

Good morning!

Hope all is well.....been plenty on play calling and all that goes into it.....so how about this (thanks Ron Leeds for the pic).....

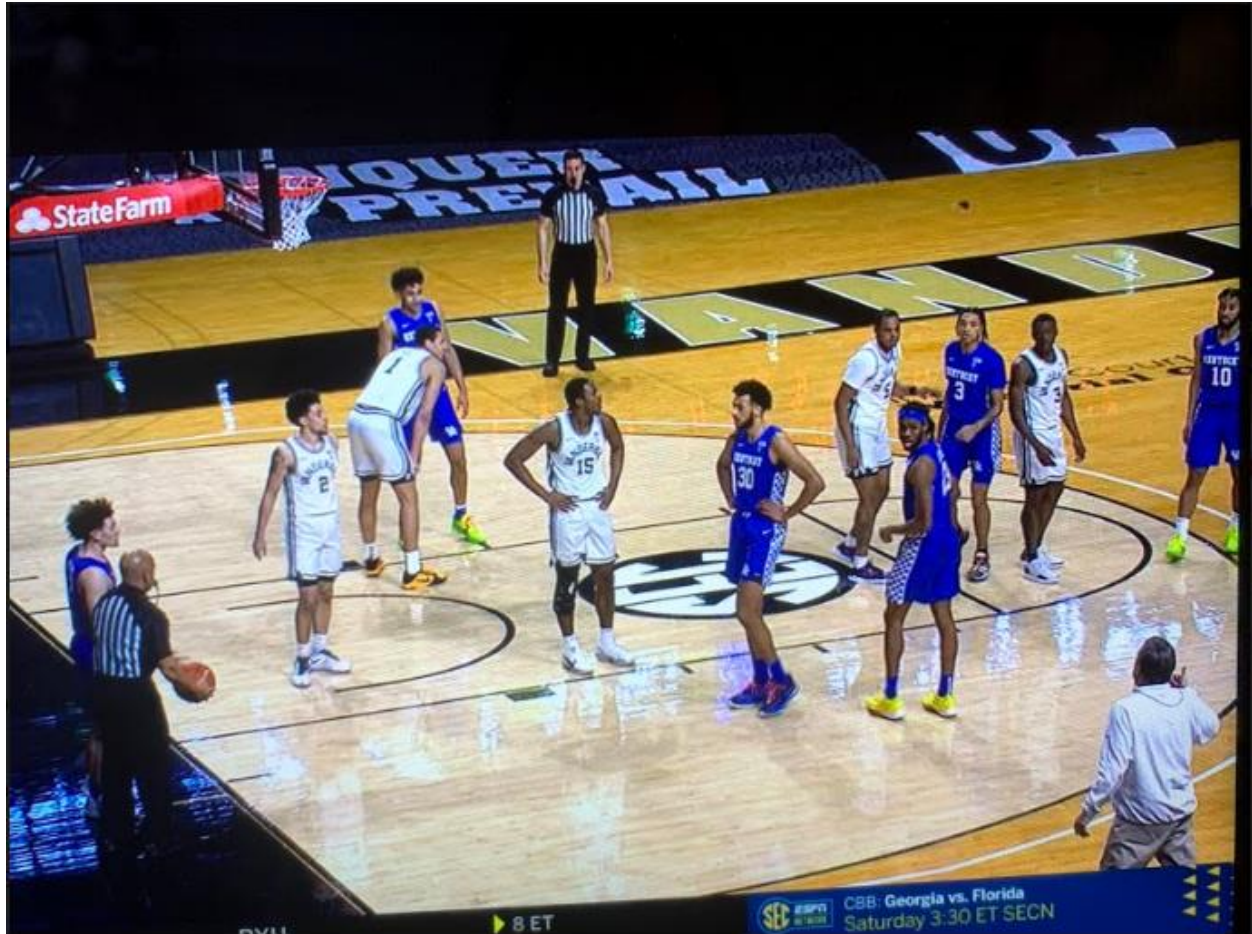

So on this throw-in, the ball WAS put in play and a technical foul called. ALL three officials need to count 5-on-5 EVERY time subs enter. In my opinion, if this happens in my game, it is MY FAULT this happened. It is one of the 'details of the game' that we should be continually focusing on.

Just be aware of what is happening and everything is 'right' before putting the ball in play.

Have a great game tonight!

Tim