

IRON COUNTY FOREST TIMBER SALE # _____, TRACT# 08-14

T46N, R1W. Section 23,24,26 (Saxon, Gurney)

TRACT IS SFI & FSC CERTIFIED



The mark of
responsible forestry
#SCS-FM/COC-0083G-h
FSC 100%



SUSTAINABLE FORESTRY INITIATIVE
NSF-SFIS-1Y943

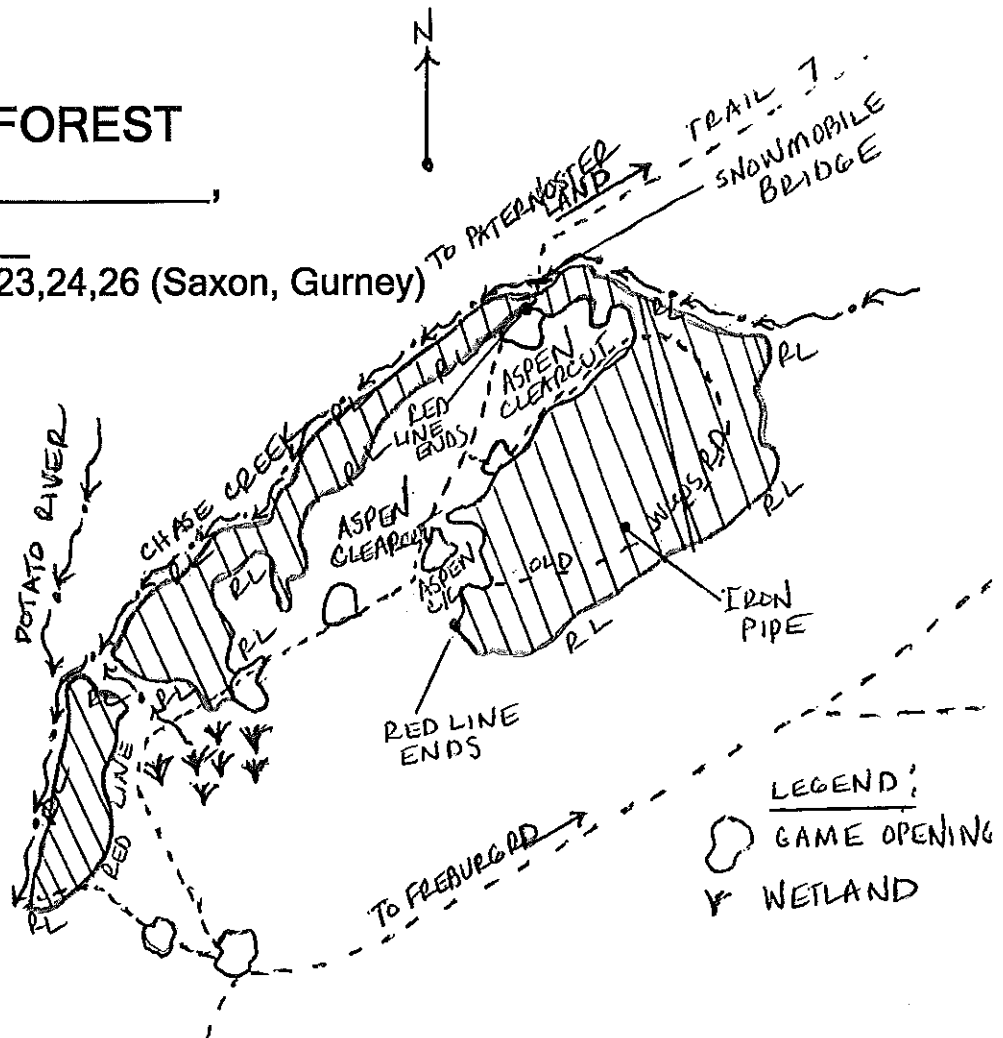

This sale area is approximately 132 acres, and is the cross-hatched area on the map.

Sale Prepared by: Tyler Wicklund

Scale: 1 inch = 1/4 mile

Log Products:

Hard Maple
Basswood
Mixed Hardwoods

Estimated Volume

50 MBF
24 MBF
2 MBF

Minimum Bid

\$ 250.00
\$ 125.00
\$ 125.00

Cordwood:

Mixed Hardwoods
Basswood
Aspen
Balsam Fir

1200 Cords
275 Cords
200 Cords
15 Cords

\$ 18.00
\$ 5.00
\$ 18.00
\$ 15.00

Harvest Specifications:

Harvest all orange marked trees, aspen, balsam fir, white birch, and ironwood that contain one or more 100 inch pulpstick to a 4" minimum top diameter, and sawlogs to a 10" top diameter. Prevent damage to residual stock. Follow all BMP's to prevent and minimize rutting. All slash will remain in harvested area. Do not disturb ribboned survey pipe. Sale area shall be kept free of litter at all times. No logging from April through June.

Iron County Forest

Timber Sale # _____, Tract # 14-14



Town of Carey
T44NR2E
Sec. 21

#NSF-SFIS - 1Y943

TRACT IS SFI & FSC CERTIFIED

5.28 inches:mile

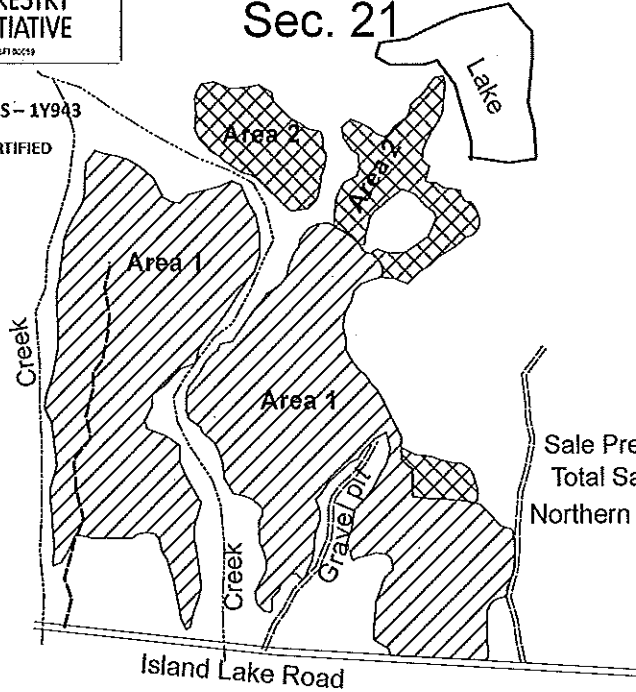

16|15
21|22

Sale Prepared by: Karl Linnemanstons
Total Sale Area: 90 acres
Northern Hardwood Selection Harvest/
Aspen Regen Harvest

Species	Volume	Minimum Bid
Mixed Hardwood	725 cords	\$16.70
Aspen	160 cords	\$16.70
Balsam Fir	20 cords	\$14.00
Spruce	105 cords	\$18.60
Black Cherry	14 MBF	\$78.00
Mixed Hardwood	4 MBF	\$78.00

Harvest Specifications Area 1 (74 acres)

Harvest all trees marked with orange paint along with all balsam fir, spruce, and aspen greater than 8 inches in diameter. Utilize pulpwood to a 4 inch top diameter, sawlogs to a minimum 10 inch top diameter. Follow the BMP's and prevent/minimize rutting along with damage to residual trees. The harvest unit to the west has old faded orange marks wthat will be ignored. Harvest will not take place from April 1st through June 30th. Sale boundaries is solid red line.

Harvest Specifications Area 2 (16 acres)

Harvest all aspen, balsam fir, and spruce 2 inches dbh and up. Harvest all hardwoods 8 inches dbh and up. Utilize pulpwood to a 4 inch top diameter, sawlogs to a minimum 10 inch top diameter. Follow the BMP's and prevent/minimize rutting along with damage to residual trees. Sale boundaries is two red dots.

**IRON COUNTY FOREST
TIMBER SALE # _____,
TRACT# 15-14
T47N, R1W. Section 30-31 (Gurney)**

TRACT IS SFI & FSC CERTIFIED



The mark of
responsible forestry
#SCS-FM/COC-0083G-h
FSC 100%



SUSTAINABLE FORESTRY INITIATIVE
NSF-SFIS-1Y943

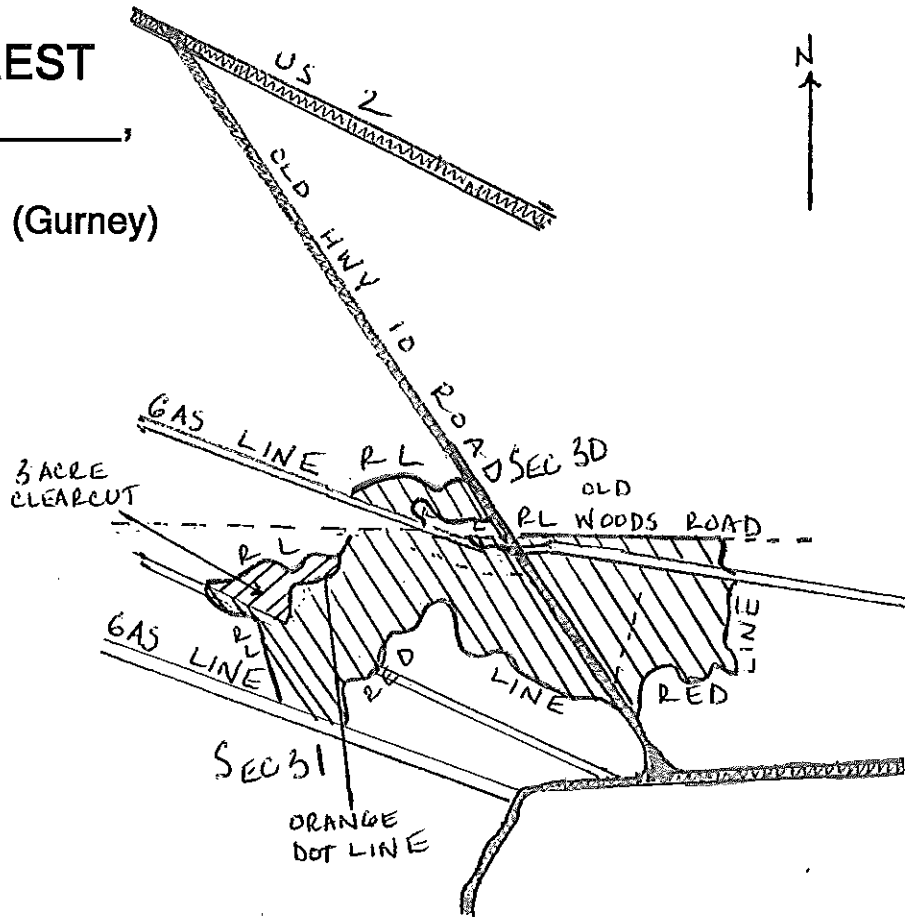

This sale area is approximately 74 acres, and is the cross-hatched area on the map.

Scale: 1"=1/4 Mile

Sale Prepared by: Tyler Wicklund

<u>Log Products:</u>	<u>Estimated Volume</u>	<u>Minimum Bid</u>
Red Oak	12 MBF	\$250.00
<u>Cordwood:</u>		
Red Oak	650 Cords	\$ 10.00
Aspen	100 Cords	\$ 18.00
Mixed Hardwoods	50 Cords	\$ 18.00

Harvest Specifications:

ZONE 1, 71 Acres: Harvest all orange marked trees, and aspen. Utilize all pulpwood to a minimum 4-inch top diameter, all oak sawtimber to a 10-inch minimum top diameter. Avoid damage to regeneration and residual trees at all cost.

ZONE 2, 3 Acres: Harvest all trees 2 inches greater except pine. Follow all BMP's and prevent and minimize rutting.

Decking on town road(s) will have to be approved by town supervisor. Minimize rutting at all cost. Follow all BMP's. Slash will remain in designated cutting parameters. Careful consideration must go into not damaging residual stock. No seasonal restrictions on sale.

Iron County Forest

Timber Sale # _____, Tract # 16-14

Town of Knight
T43NR1E
Sec. 12&13



#NSF-SFIS - 1Y943

TRACT IS SFI & FSC CERTIFIED

Game Road

Creek

Area 2

Area 1

Area 1

Area 1

Area 2

12,7
13 18

Private

Sale Prepared by: Karl Linnemanstons
Total Sale Area: 120 acres

5.28 inches:mile

Private

Species	Volume	Minimum Bid
Mixed Hardwood	1030 cords	\$18.00
Aspen	135 cords	\$18.00
Balsam Fir	40 cords	\$15.00
Spruce	90 cords	\$20.00
Mixed Hardwood	11 MBF	\$94.00

Harvest Specifications Area 1 (111 acres) *NH Selection Harvest*

Harvest all trees marked with orange paint along with all aspen, balsam fir, and spruce. Utilize pulpwood to a 4 inch top diameter, sawlogs to a minimum 10 inch top diameter. Follow the BMP's and prevent/minimize rutting along with damage to residual trees. Harvest will not take place from April 1st through July 1st. Sale boundaries is solid red line and blue line. There is some old orange paint that will be ignored.

Harvest Specifications Area 2 (9 acres) *Regeneration Harvest*

Harvest everything 2 inches dbh and up, except for cedar, hemlock, and pine. Utilize pulpwood to a 4 inch top diameter, sawlogs to a minimum 10 inch top diameter. Follow the BMP's and prevent/minimize rutting along with damage to residual trees. Sale boundaries is two red dots, solid red line, and blue line.



#scs-FMU/CO-0083G-b FSC-100%



#NSP-SFIS-1Y943

Iron County Forest Timber Sale # _____ Tract # 17 - 14

T45 R1W Sec 15 & 16 (Anderson)

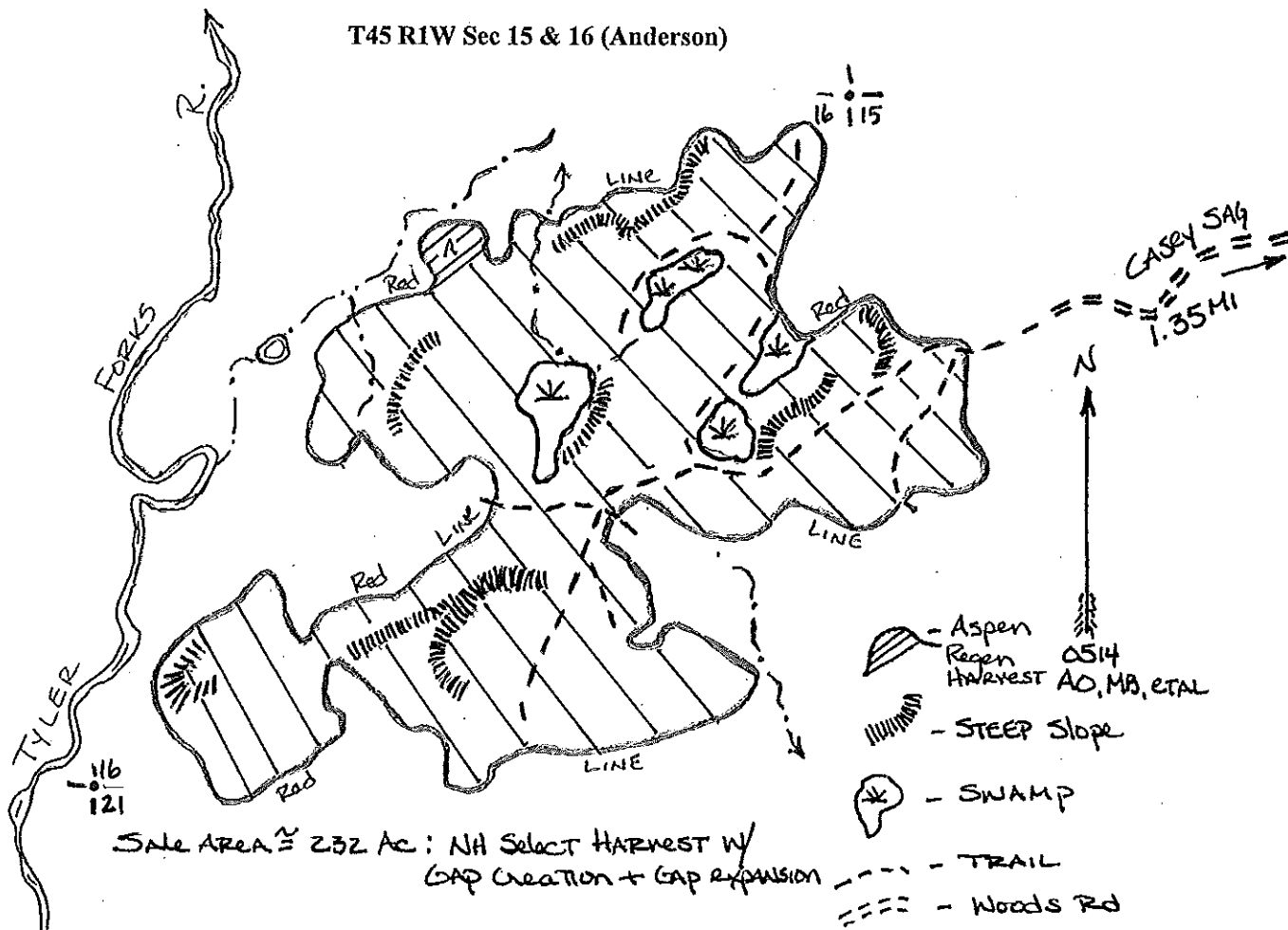

Harvest Specifications: Harvest all trees marked with orange paint. Harvest all aspen, balsam and ironwood that will yield one 100 inch pulp stick. Utilize saw timber to a 10 inch minimum top diameter, pulp wood to a 4 inch minimum top. Protect all residual stems from harvest damage, especially elm. No harvest activity from April to July. Follow all Wisconsin BMP's for Water Quality to protect soil and water degradation.

SPECIES	Estimated VOLUME	MINIMUM BID
Hard Maple	40 MBF	\$220/MBF
Mixed Hardwood	43 MBF	\$91/MBF
Basswood	39MBF	\$91/MBF
Mixed Hardwood	2000 cords	\$9.50/cord
Aspen	100 Cords	\$9.50/cord
Basswood	255 Cords	\$4.20/cord
Balsam	50 Cords	\$8/cord

Iron County Forest

Timber Sale # _____, Tract # 18-14

T45NR1W Sec 25 (Anderson)

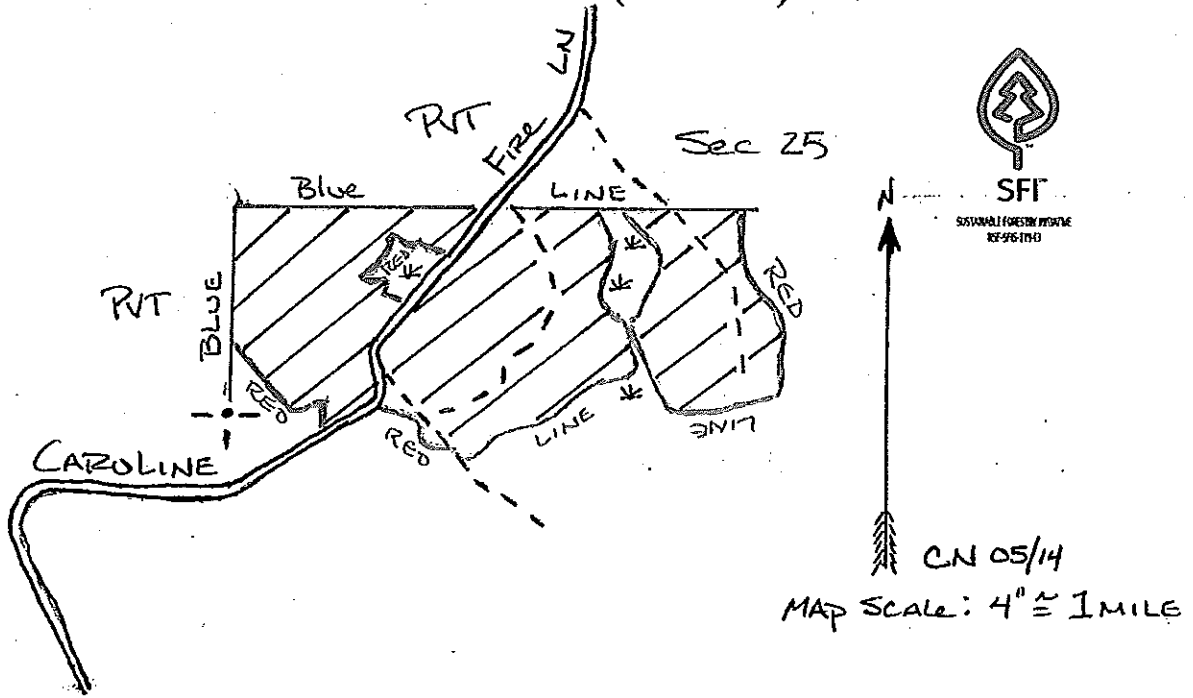

ESTIMATED VOLUMES MINIMUM ACCEPTABLE BID

Northern Hardwood Selection Harvest, 88 acres

Hard Maple	6 MBF	\$250.00 per MBF
Mixed Hardwood**	24 MBF	\$125.00 per MBF
Basswood	15 MBF	\$125.00 per MBF

Mixed Hardwood*	845 cords	\$18.00 per cord
Basswood	125 cords	\$5,00 per cord
Aspen	20 cords	\$18.00 per cord

*: mixed hardwood pulp is about %MR, %MH, %BW

**mixed hardwood saw is approximately 25% MR, 46%Ash, 23% Red Oak, and 6% Birch.

CUTTING REQUIREMENTS:

This sale is accessed via Caroline Fire Lane and existing skid trails. This sale abuts private lands to the north and west. The terrain is gently rolling with some moderate slopes with loamy silt/sand soils. **Cut all orange marked trees, including those trees marked less than 4" in diameter. Cut all aspen.** All new roads and landings must have approval from Iron County Forestry before construction and WI BMP's for water quality followed. Utilize all pulpwood to a minimum 4-inch top diameter and all sawtimber to a 10-inch minimum top diameter (hardwoods)/9 inch (softwoods). *No Logging during April, May, June.*

TRACT IS SFI & FSC CERTIFIED

Iron County Forest

Timber Sale # _____, Tract # 19-14

Town of Pence and Carey

T44NR2E

Sec. 17&20, 16



The mark of responsible forestry
#SCL-FM-COC-003816-3
FSC 100%



#NSF-SFIS-1Y943

TRACT IS SFI & FSC CERTIFIED

3.167 inches:mile

18|17
19|20

Sale Prepared by: Karl Linnemanstons
Total Sale Area: 97 acres

Northern Hardwood Selection Harvest
Aspen Regeneration Harvest

Species	Volume	Minimum Bid
Mixed Hardwood	825 cords	\$15.70
Aspen	140 cords	\$15.70
Balsam Fir	30 cords	\$13.10
Spruce	70 cords	\$17.40
Sugar Maple	5 MBF	\$168.00
Mixed Hardwood	8 MBF	\$84.00

Harvest Specifications Area 1 (87 acres)

Harvest all trees marked with orange paint along with all balsam fir, spruce, and aspen greater than 10 inches in diameter. Utilize pulpwood to a 4 inch top diameter, sawlogs to a minimum 10 inch top diameter. Follow the BMP's and prevent/minimize rutting along with damage to residual trees. Also keep all tops and debris out of vernal ponds. Harvest will not take place from April 1st through July 1st. Sale boundaries is solid red line.

Harvest Specifications Area 2 (10 acres)

Harvest everything 2 inches dbh and up, except for cedar, hemlock, tamarack, and pine. Utilize pulpwood to a 4 inch top diameter, sawlogs to a minimum 10 inch top diameter. Follow the BMP's and prevent/minimize rutting along with damage to residual trees. Sale boundaries is two red dots.

* Protect survey pipes within the sale.

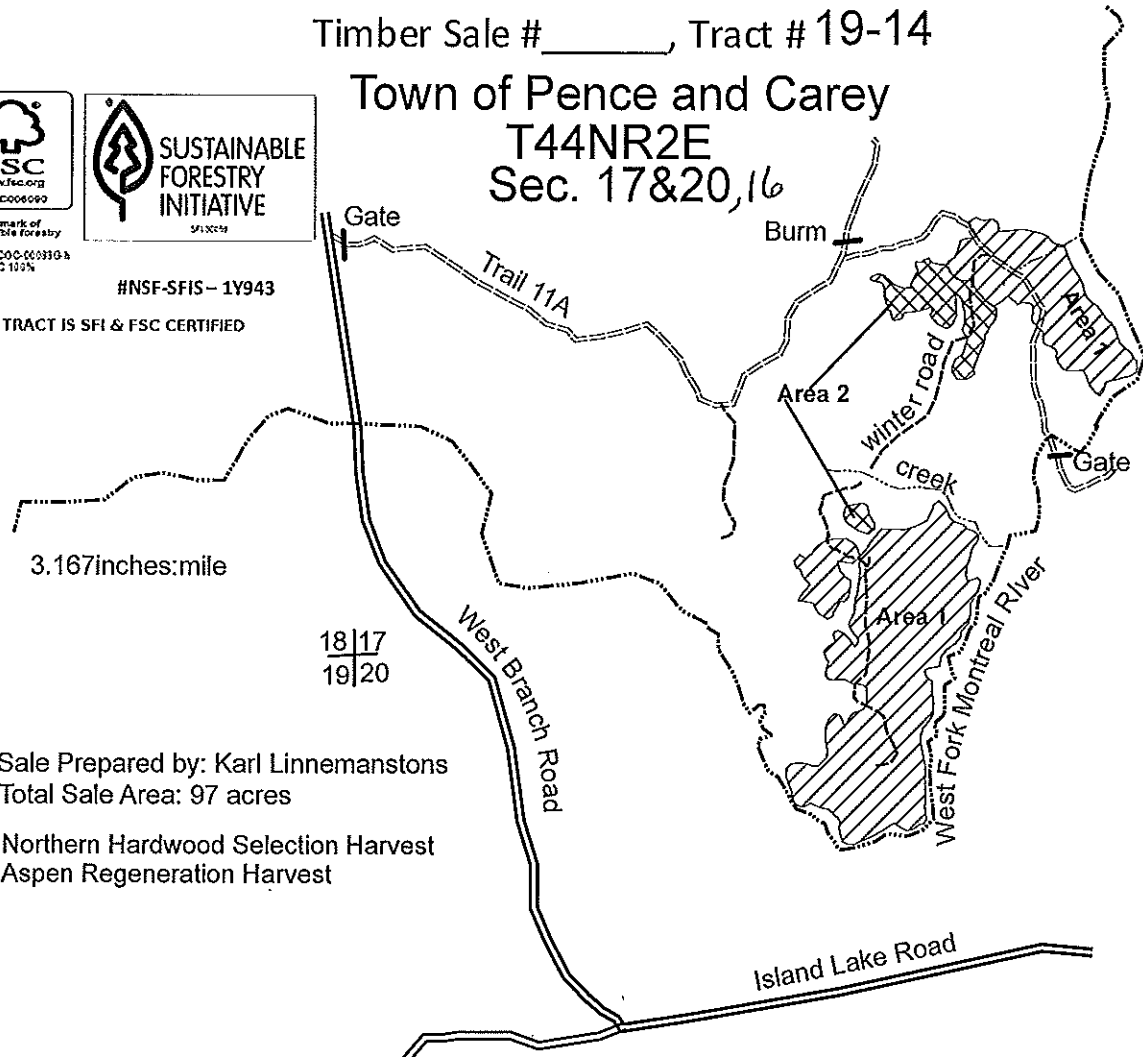

**IRON COUNTY FOREST
TIMBER SALE # _____,
TRACT# 20-14
T46N, R1W, R1E. Section 19,24 (Saxon)**

TRACT IS SFI & FSC CERTIFIED



The mark of responsible forestry
#SCS-FM/COC-0083G-h
FSC 100%



SUSTAINABLE FORESTRY INITIATIVE
NSF-SFIS-1Y943

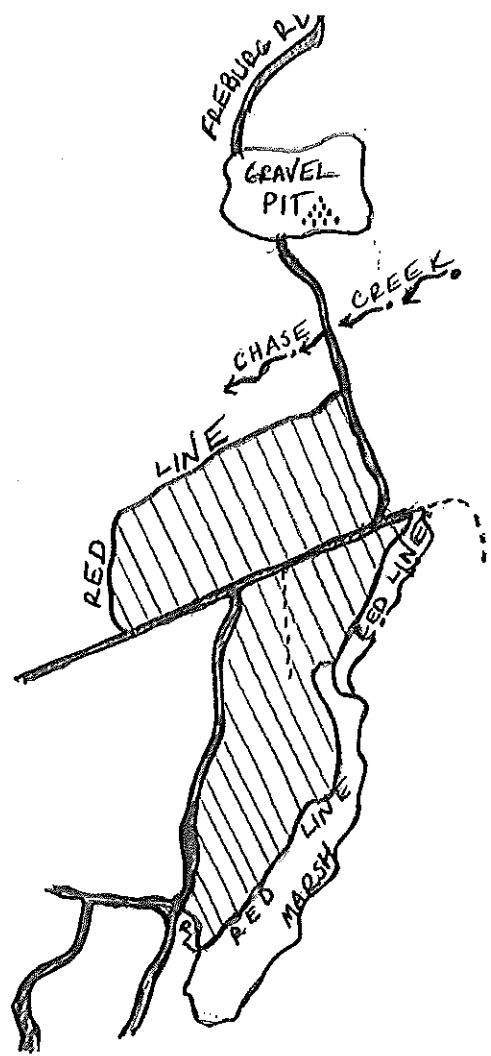

This sale area is approximately 83 acres, and is the cross-hatched area on the map.

Sale Prepared by: Tyler Wicklund

Scale: 1 inch = 1/4 mile

<u>Log Products:</u>	<u>Estimated Volume</u>	<u>Minimum Bid</u>
Hard Maple	53 MBF	\$ 250.00
Mixed Hardwoods	10 MBF	\$ 125.00
Basswood	6 MBF	\$ 125.00
<u>Cordwood:</u>		
Mixed Hardwoods	775 Cords	\$ 18.00
Basswood	100 Cords	\$ 5.00
Aspen	25 Cords	\$ 18.00

Harvest Specifications:

Harvest all orange marked trees, aspen, and ironwood that contain one or more 100 inch pulpstick to a 4" minimum top diameter, and sawlogs to a 10" top diameter. No cutting of hemlock, cedar, or spruce. Prevent damage to residual stock. Follow all BMP's to prevent and minimize rutting. All slash will remain in harvested area. Sale area shall be kept free of litter at all times. No logging from April through June.

Iron County Forest

Timber Sale # _____, Tract # 21-14

Town of Knight
T43NR1E
Sec. 9, 10, & 11



#NSF-SFIS - 1Y943

TRACT IS SFI & FSC CERTIFIED

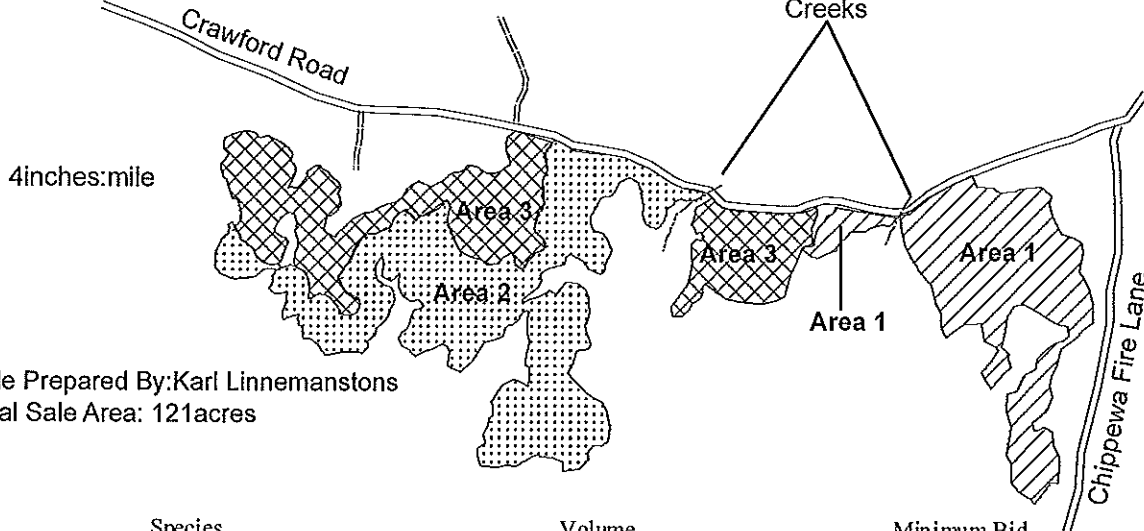

Sale Prepared By: Karl Linnemanstons
Total Sale Area: 121 acres

Species	Volume	Minimum Bid
Mixed Hardwood	625 cords	\$15.70
Aspen	360 cords	\$15.70
Balsam Fir	325 cords	\$13.10
Spruce	375 cords	\$17.40
White Birch	130 cords	\$14.80
Mixed Hardwood	12MBF	\$71.00

Harvest Specifications Area 1 (31 acres)

Harvest everything 2 inches dbh and up, except for cedar, hemlock, tamarack, and pine. Also do not harvest any black ash less than 10 inches in diameter. Utilize pulpwood to a 4 inch top diameter, sawlogs to a minimum 10 inch top diameter. Follow the BMP's and prevent/minimize rutting along with damage to residual trees. Sale boundaries is two red dots.

Harvest Specifications Area 2 (52 acres)

In areas where there is aspen present harvest everything 2 inches dbh and up out to 100 feet from the aspen stump. Where there is no aspen, harvest everything 5 inches dbh and up. Do not harvest any tamarack, cedar, hemlock, and pine. Also do not harvest any black ash less than 10 inches in diameter. Utilize pulpwood to a 4 inch top diameter, sawlogs to a minimum 10 inch top diameter. Follow the BMP's and prevent/minimize rutting along with damage to residual trees. Sale boundaries is two red dots.

Harvest Specifications Area 3 (38 acres) ~~NA Selection~~

Harvest all trees marked with orange paint along with all aspen, balsam fir, and spruce. Utilize pulpwood to a 4 inch top diameter, sawlogs to a minimum 10 inch top diameter. Follow the BMP's and prevent/minimize rutting along with damage to residual trees. Harvest will not take place from April 1st through July 1st. Sale boundaries is solid red line.

*Approximately 50% of sale will need to be harvested in the winter.

*Protect survey pipes found within and around sale.

Iron County Forest

Timber Sale # _____, Tract # **22-14**

Town of Mercer
T43NR2E
Sec. 20



The mark of responsible forestry
www.fsc.org
FSC C000090
#SCS-FW-COC-000330.h
FSC 1025h



#NSF-SFIS-1Y943

TRACT IS SFI & FSC CERTIFIED

4 inches:mile

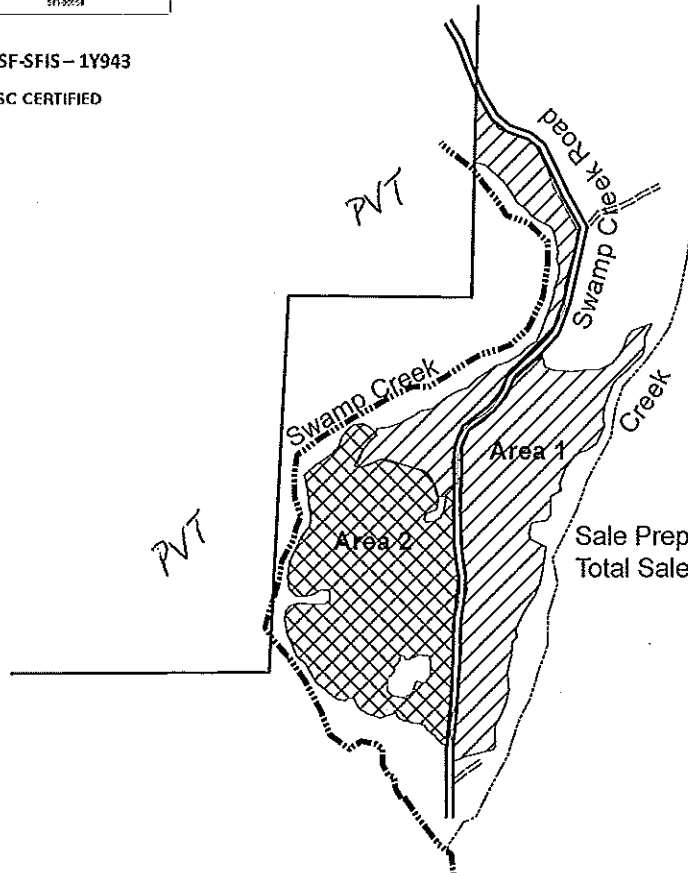

Sale Prepared by: Karl Linnemanstons
Total Sale Area: 91

Species	Volume	Minimum Bid
Mixed Hardwood	445 cords	\$13.50
Aspen	105 cords	\$13.50
Balsam Fir	140 cords	\$11.30
Spruce	230 cords	\$15.00
Mixed Hardwood	9 MBF	\$71.00

Harvest Specifications Area 1 (50 acres) *NH Selection Harvest*

Harvest all trees marked with orange paint along with all aspen, balsam fir, and spruce. Utilize pulpwood to a 4 inch top diameter, sawlogs to a minimum 10 inch top diameter. Follow the BMP's and prevent/minimize rutting along with damage to residual trees. Harvest will not take place from April 1st through July 1st. Sale boundaries is solid red line.

Harvest Specifications Area 2 (41 acres) *Aspen Regen Harvest*

In areas where there is aspen present harvest everything 2 inches dbh and up out to 100 feet from the aspen stump. Where there is no aspen, harvest everything 5 inches dbh and up. Do not harvest any tamarack, cedar, hemlock, and pine. Utilize pulpwood to a 4 inch top diameter, sawlogs to a minimum 10 inch top diameter. Follow the BMP's and prevent/minimize rutting along with damage to residual trees. Sale boundaries is two red dots. This stand should only be harvested between October 1st and May 31st.

Iron County Forest

Timber Sale # _____ Tract # 23-14

Town of Anderson

T44NR1W

Sec. 14, 15, 22, 23



The mark of responsible forestry
FSC® C004090
#SCS-FM-COC-000319-N
FSC 100%



#NSF-SFIS-1Y943

TRACT IS SFI & FSC CERTIFIED

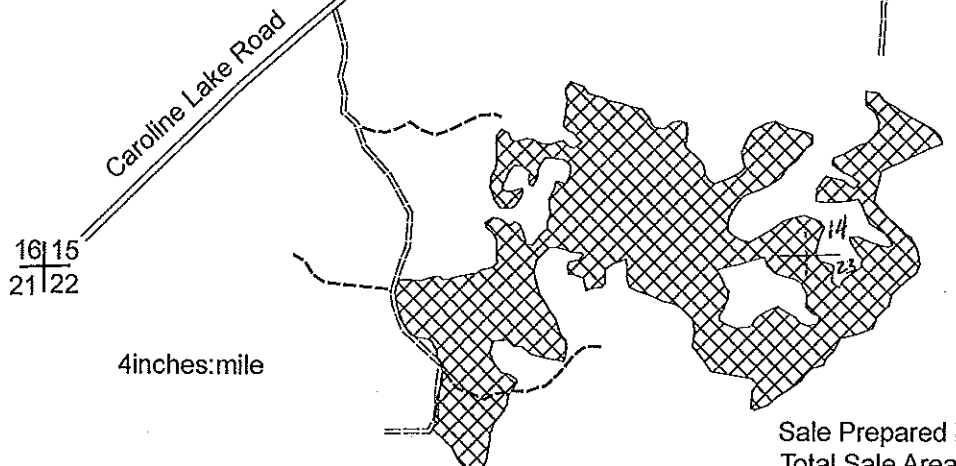

4 inches:mile

Sale Prepared by: Karl Linnemanstons
Total Sale Area: 87acres

Northern Hardwood Selection Harvest

Species	Volume	Minimum Bid
Mixed Hardwood	360 cords	\$14.40
Aspen	120 cords	\$14.40
Balsam Fir	35 cords	\$12.00
Spruce	70 cords	\$16.00
White Birch	165 cords	\$13.60
Mixed Hardwood(80% white birch)	14MBF	\$71.00

Harvest Specifications

Harvest all trees marked with orange paint along with all aspen, balsam fir, white birch, and spruce. Utilize pulpwood to a 4 inch top diameter, sawlogs to a minimum 10 inch top diameter. Follow the BMP's and prevent/minimize rutting along with damage to residual trees. Harvest will not take place from April 1st through July 1st. Sale boundaries is two purple dots and swamp edge along eastern border.

Approximately 2/3rds of this sale was a timber sale that was not finished. So there is red line around parts of the sale but ignore it. Also be aware that some of the orange paint is faded on the trees so it may be difficult to see.

*Protect survey pipes found within the sale.

Iron County Forest

Timber Sale # _____, Tract # 24-14

Section 19 and 30-T45N-R1W

Anderson



#NSF-SFIS - 1Y943

TRACT IS SFI & FSC CERTIFIED

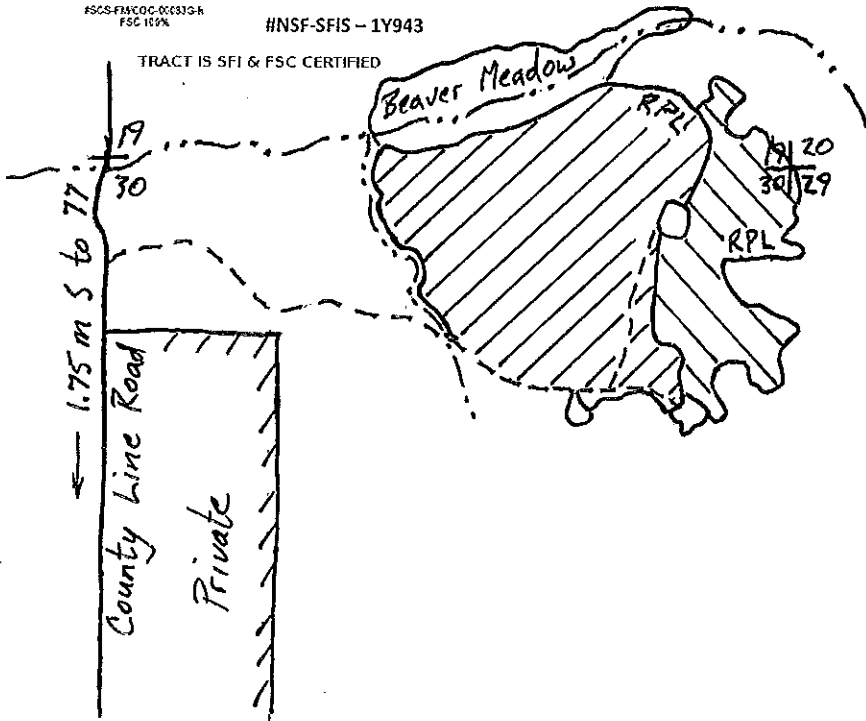

- ↑ N
- 1" = 1/4 mile
- /// = Northern Hardwood Selection
- || = Aspen Regeneration Harvest
- ~ ~ ~ = Creek
- - - = Road

Sale prepared by Joe Vairus

Total sale area is 137 acres.

SPECIES	VOLUME	MINIMUM BID
Hard Maple	10 MBF	\$250/MBF
Mixed Hardwood	8 MBF	\$125/MBF
Basswood	21 MBF	\$125/MBF
Mixed Hardwood	1030 cords	\$18/cord
Aspen	568 cords	\$18/cord
Basswood	118 cords	\$5/cord
Balsam Fir	10 cords	\$15/cord
Spruce	40 cords	\$30/cord

Harvest Specifications in Northern Hardwood Selection Harvest (100 acres): Harvest all trees marked with orange paint, all aspen 10 inches dbh and larger, and all spruce and balsam. Utilize pulpwood to a 4" minimum top and saw logs to a 10" minimum top. No logging during April, May, or June. Follow Wisconsin BMPs at all times and eliminate rutting.

Harvest Specifications in Aspen Regeneration Harvest (37 acres): Harvest all merchantable trees except oak, elm, hemlock, cedar, and pine. Utilize pulpwood to a 4" minimum top and saw logs to a 10" minimum top. Follow Wisconsin BMPs at all times and eliminate rutting.

Iron County Forest

Timber Sale # _____, Tract # 25-14

Section 19/20/30-T46N-R2E

Pence



The mark of responsible forestry
#SCS-FRACOC-001915A
FSC 100%



SUSTAINABLE FORESTRY INITIATIVE

#NSF-SFIS - 1Y943

TRACT IS SFI & FSC CERTIFIED

↑
N
1" = 1/4 mile

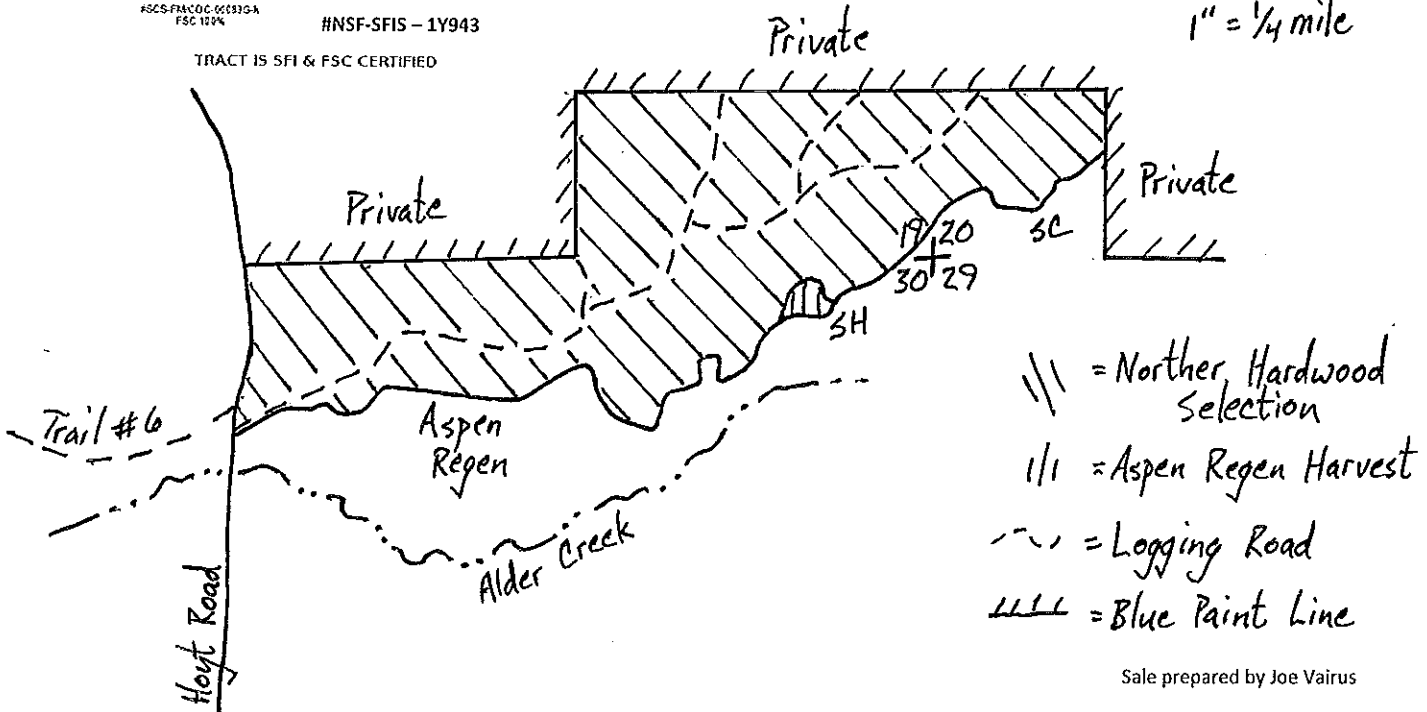

Sale prepared by Joe Vairus

Total sale area is 208 acres.

SPECIES	VOLUME	MINIMUM BID
Hard Maple	11 MBF	\$250/MBF
Mixed Hardwood	1 MBF	\$125/MBF
Basswood	29 MBF	\$125/MBF
Mixed Hardwood	957 cords	\$18/cord
Aspen	458 cords	\$18/cord
Basswood	539 cords	\$5/cord
Spruce	40 cords	\$30/cord

Harvest Specifications in Northern Hardwood Selection Harvest (206 acres): Harvest all trees marked with orange paint and all aspen and spruce. Utilize pulpwood to a 4" minimum top and saw logs to a 10" minimum top. No logging during April, May, or June. Follow Wisconsin BMPs at all times and eliminate rutting.

Harvest Specifications in Aspen Regeneration Harvest (2 acres): Harvest all merchantable trees except oak, elm, hemlock, cedar, and pine. Utilize pulpwood to a 4" minimum top and saw logs to a 10" minimum top. Follow Wisconsin BMPs at all times and eliminate rutting.

Iron County Forest

Timber Sale # _____, Tract # 26-14



#NSF-SFIS - 1Y943

TRACT IS SFI & FSC CERTIFIED

Town of Mercer
T43NR2E
Sec. 31

4 inches:mile

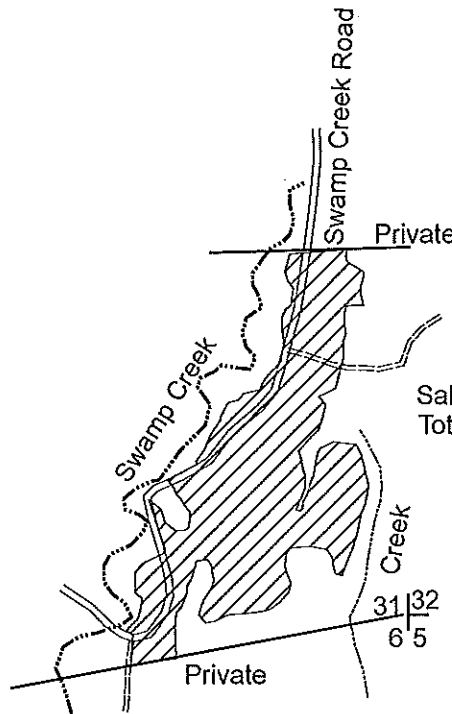

Sale Prepared by: Karl Linnemanstons
Total Sale area: 43 acres

Aspen Regeneration Harvest

Species	Volume	Minimum Bid
Mixed Hardwood	75 cords	\$13.50
Aspen	175 cords	\$13.50
Balsam Fir	110 cords	\$11.30
Spruce	95 cords	\$15.00
Mixed Hardwood	IMBF	\$71.00

Harvest Specifications Area

In areas where there is aspen present harvest everything 2 inches dbh and up out to 100 feet from the aspen stump. Where there is no aspen, harvest everything 5 inches dbh and up. Do not harvest any tamarack, cedar, hemlock, and pine. Utilize pulpwood to a 4 inch top diameter, sawlogs to a minimum 10 inch top diameter. Follow the BMP's and prevent/minimize rutting along with damage to residual trees. Sale boundaries is two red dots, blue line, and marsh. This stand should only be harvested between October 1st and May 31st.

Iron County Forest

Timber Sale # _____, Tract # 27-14

Section 5 T44N R1W (Anderson)



#NSF-SFIS - 1Y943

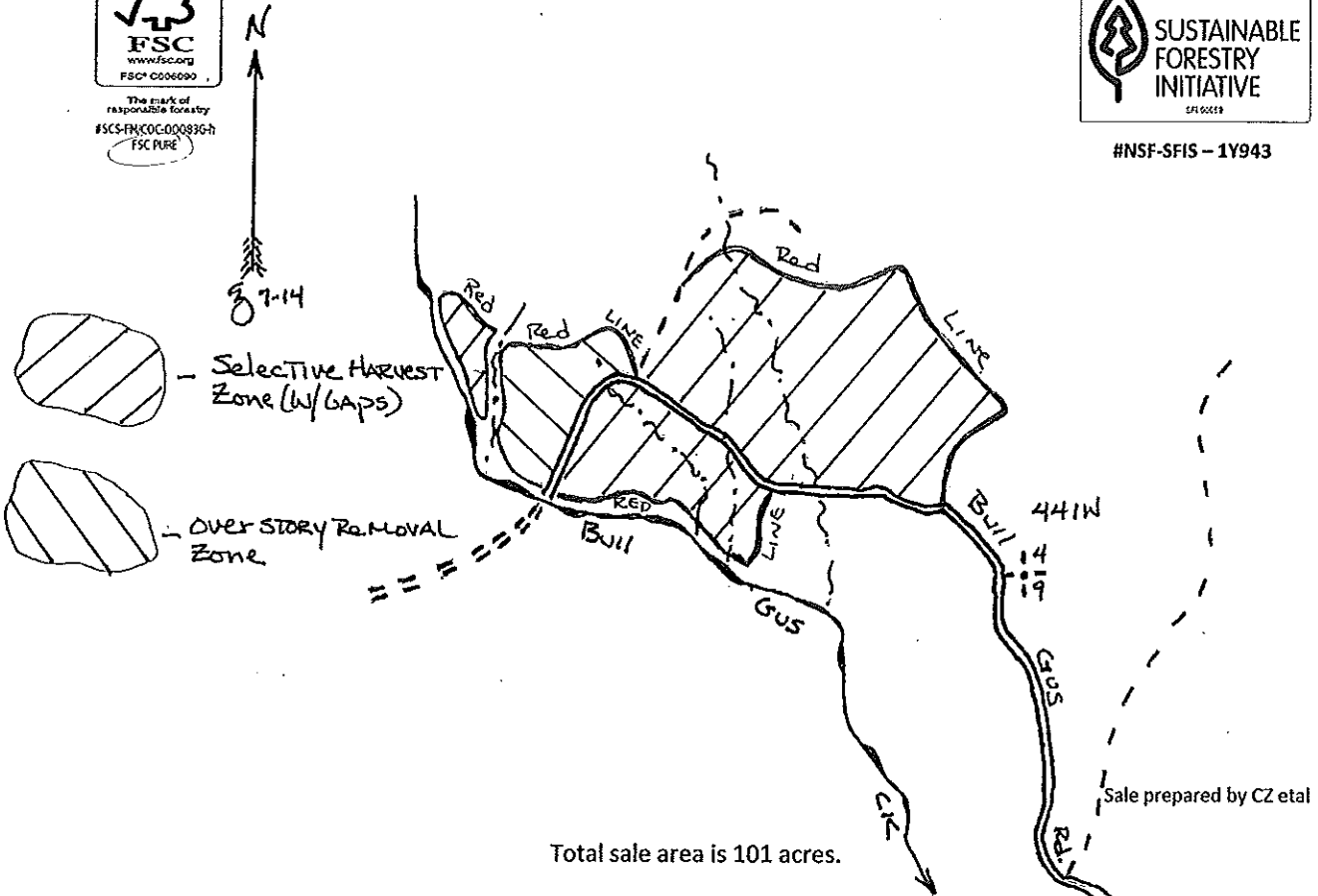

SPECIES	VOLUME	MINIMUM BID
Hard Maple	40 MBF	\$213/MBF
Mixed Hardwood	27 MBF	\$106/MBF
Red Oak	11 MBF	\$213/MBF
Mixed Hardwood	800 Cords	\$12.80/cord
Basswood	50 Cords	\$5.00/cord

Harvest Specifications select cut area: Harvest all trees marked with orange paint and all merchantable Ironwood. Utilize saw timber to a 10" minimum top diameter and pulp to a 4" minimum top diameter. No harvest activity during April, May, or June. Protect residual stems (especially elm), seedlings, and saplings from damage and eliminate rutting. Follow all Wisconsin BMPs at all times.

Harvest Specifications for over-story removal area: Harvest all merchantable stems except Red Oak less than or equal to 18 inches DBH, any Yellow Birch, Elm, Cedar or Hemlock. Utilize saw timber to a 10" minimum top diameter and pulp to a 4 inch minimum top diameter. Protect seedlings and saplings from damage. Eliminate rutting. Follow all Wisconsin BMPs at all times.

**IRON COUNTY FOREST
TIMBER SALE # _____,
TRACT# 28-14
T47N, R1W. Section 31 (Gurney)**

TRACT IS SFI & FSC CERTIFIED



The mark of responsible forestry
#SCS-FM/COC-0083G-h
FSC 100%



SUSTAINABLE FORESTRY INITIATIVE
NSF-SFIS-1Y943

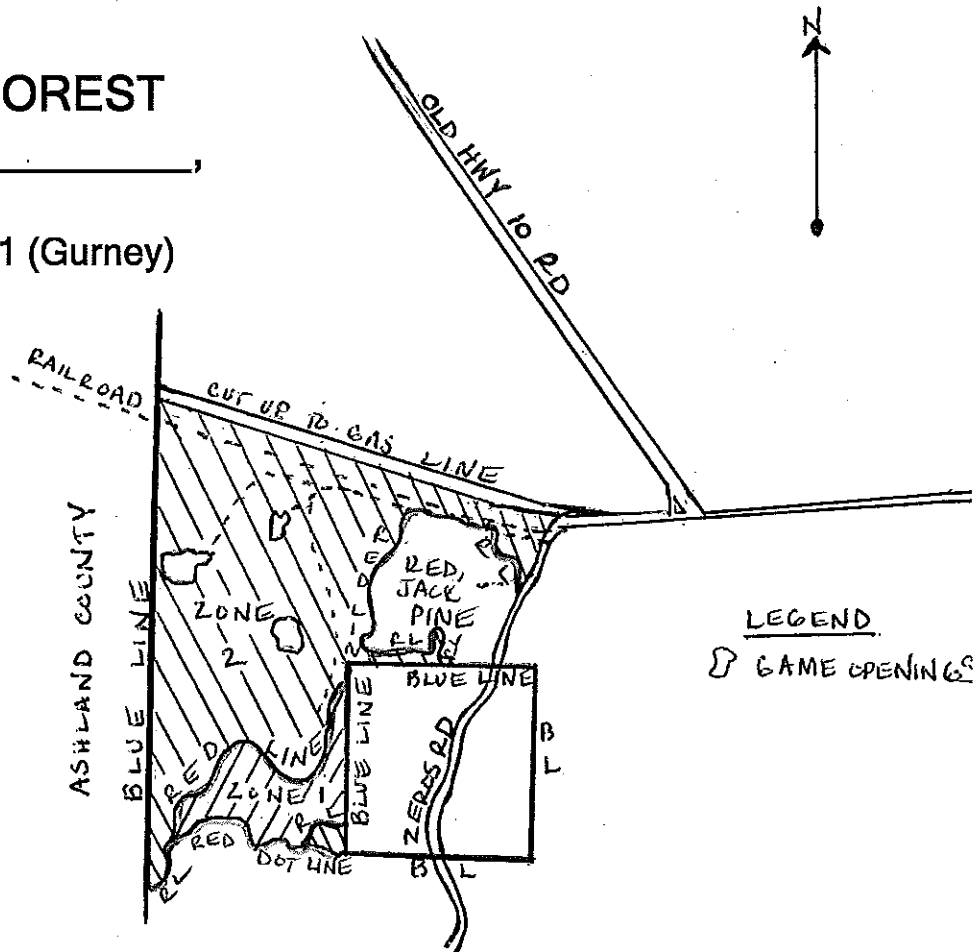

This sale area is approximately 100 acres, and is the cross-hatched area on the map.

Sale Prepared by: Tyler Wicklund

Scale: 1 inch = 1/4 mile

<u>Log Products:</u>	<u>Estimated Volume</u>	<u>Minimum Bid</u>
Basswood	7 MBF	\$ 125.00
Mixed Hardwoods	4 MBF	\$ 125.00
Hard Maple	2 MBF	\$ 250.00
<u>Cordwood:</u>		
Aspen	1700 Cords	\$18.00
Mixed Hardwoods	300 Cords	\$18.00
Basswood	125 Cords	\$ 5.00

Harvest Specifications:

- /// 15 ac. Zone 1: Harvest all orange marked trees, all aspen, ironwood, and white birch containing at least one 100 inch pulpstick to a 4" minimum top diameter, and sawlogs to a 10" top diameter. Care should be taken during the harvesting operation to minimize residual damage to remaining stand. No harvesting April 1 - June 30.
- /// 85 ac. Zone 2: Cut all aspen and mixed hardwoods 2 inches and larger. Do not cut oak, pine, or hemlock. Follow all BMP's in both zones to prevent and minimize rutting. Sale area shall be kept free of litter at all times. All slash will remain in harvested area. Care should be taken during harvesting to minimize any effects to soils.

IRON COUNTY TIMBER SALE tract # 29-14

SECTION 30
T47N, R1W
TOWN OF GURNEY

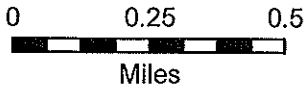

1 inch = 1,835 feet

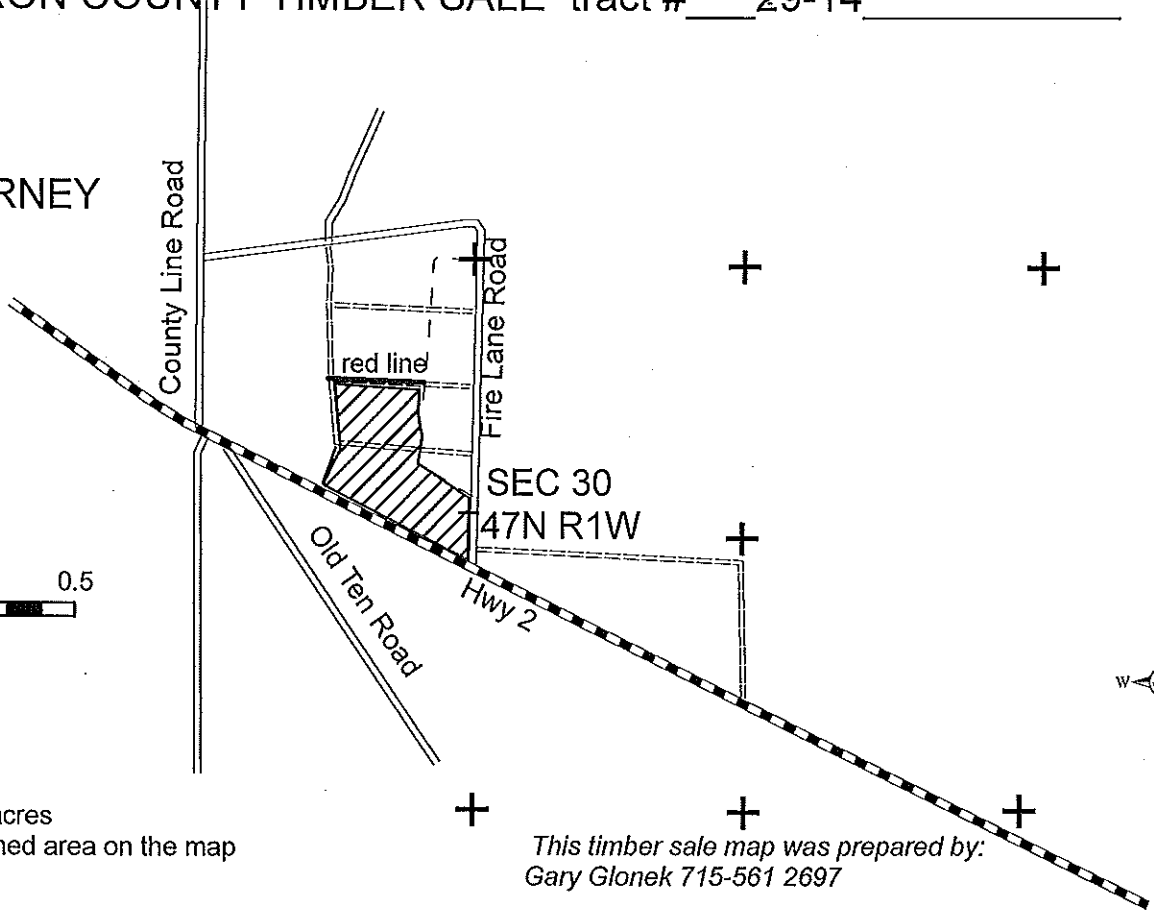

The sale area is 29 acres
and is the cross-hatched area on the map

This timber sale map was prepared by:
Gary Glonek 715-561 2697

ESTIMATED VOLUMES			MINIMUM ACCEPTABLE BID		
Red Pine (includes logs)	400	cords	\$	25.50	Per cord
Scotch and Jack Pine (mostly Scotch)	15	cords		17.00	Per cord

HARVEST SPECIFICATIONS

Cut all trees marked with orange paint containing one or more 100 inch pulpstick to a 4 inch minimum top diameter. Damage to residual trees will result in sale suspension.



FOREST STEWARDSHIP COUNCIL™
#SCS-FM/COC-00083G-1
FSC 100%

TRACT IS SFI & FSC CERTIFIED



#NSF-SFIS - 1Y943

IRON COUNTY TIMBER SALE tract # 30-14

SECTIONS 30, 31
T47N, R1W
TOWN OF GURNEY

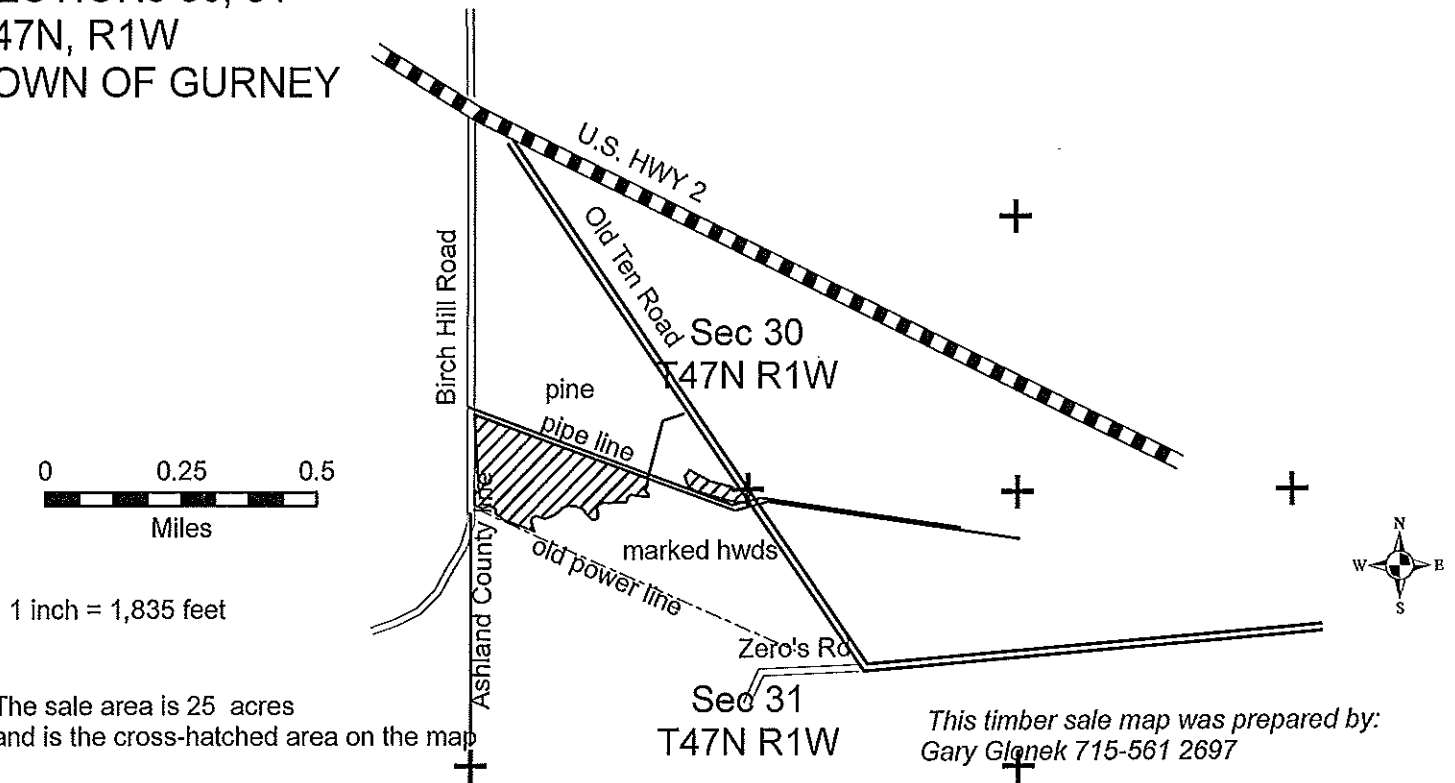

The sale area is 25 acres
and is the cross-hatched area on the map

This timber sale map was prepared by:
Gary Glonek 715-561 2697

ESTIMATED VOLUMES			MINIMUM ACCEPTABLE BID		
Red Pine (includes logs)	290	cords	\$	25.50	Per cord
Jack Pine	90	cords		17.00	Per cord
Aspen	20	cords		15.30	Per cord

HARVEST SPECIFICATIONS

Cut all trees marked with orange paint and all Aspen containing one or more 100 inch pulpstick to a 4 inch minimum top diameter. Protect the residual stand.

If it is necessary to cross the pipeline while trucking, contact the pipeline company and comply with their specifications. (dial 811)



FOREST STEWARDSHIP COUNCIL™
#SCS-FM/COC-00083G-h
FSC 100%

TRACT IS SFI & FSC CERTIFIED



#NSF-SFIS - 1Y943

IRON COUNTY TIMBER SALE tract # 31-14

SECTIONS 4,5,9
T45N, R1W
TOWN OF ANDERSON

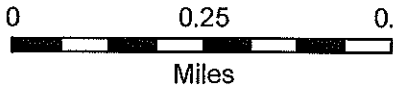

1 inch = 1,320 feet

The sale area is 49 acres
and is the cross-hatched area on the map

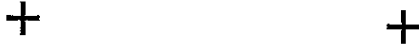

This timber sale map was prepared by:
Gary Glonek 715-561 2697

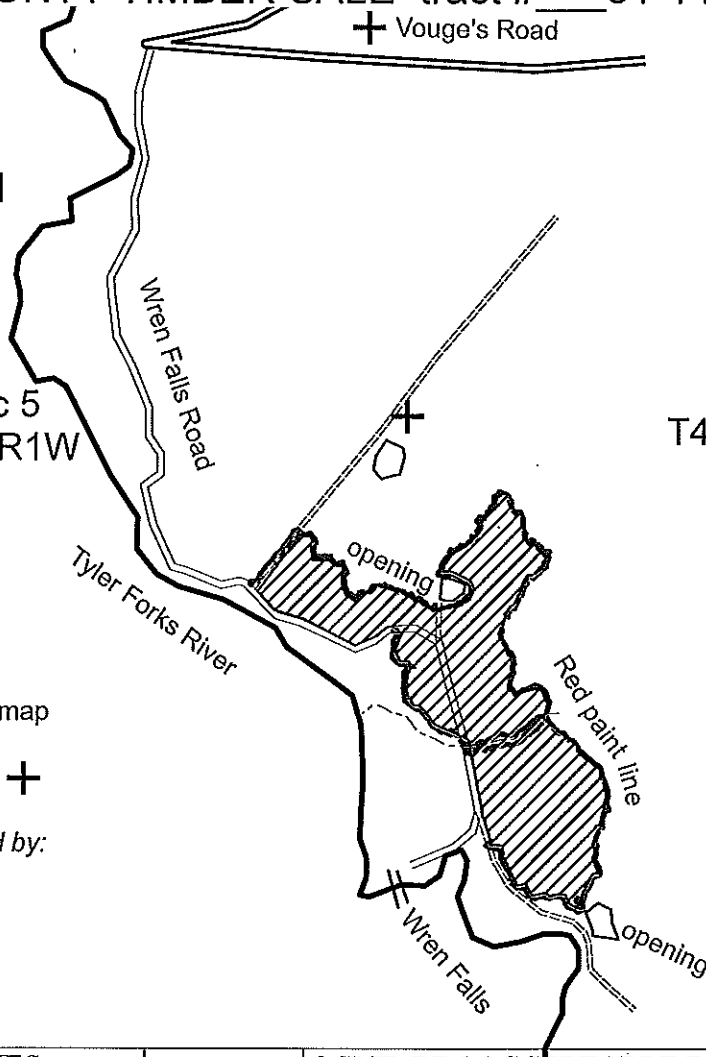

ESTIMATED VOLUMES			MINIMUM ACCEPTABLE BID		
Aspen	1170	cords	\$	15.30	Per cord
Mixed Hardwood	90	cords		15.30	Per cord
Basswood	70	cords		4.30	Per cord
Mixed Hardwood	7	MBF	\$	106.00	Per MBF

HARVEST SPECIFICATIONS

Cut all Aspen and Hardwoods containing one or more 100 inch pulpstick to a 4 inch minimum top diameter. Do not cut any conifers, do not operate equipment within 15 feet of wetlands unless the ground is frozen. Do not damage or block the North Country Hiking trail located near the southwest corner of the sale. Adjacent game openings are to be cleared of debris if used for landings.



FOREST STEWARDSHIP COUNCIL™
#SCS-FM/COC-00083G-h
FSC 100%

TRACT IS SFI & FSC CERTIFIED



#NSF-SFIS - 1Y943

IRON COUNTY TIMBER SALE tract # 32-14

SECTIONS 15, 22
T46N, R1E
TOWN OF SAXON

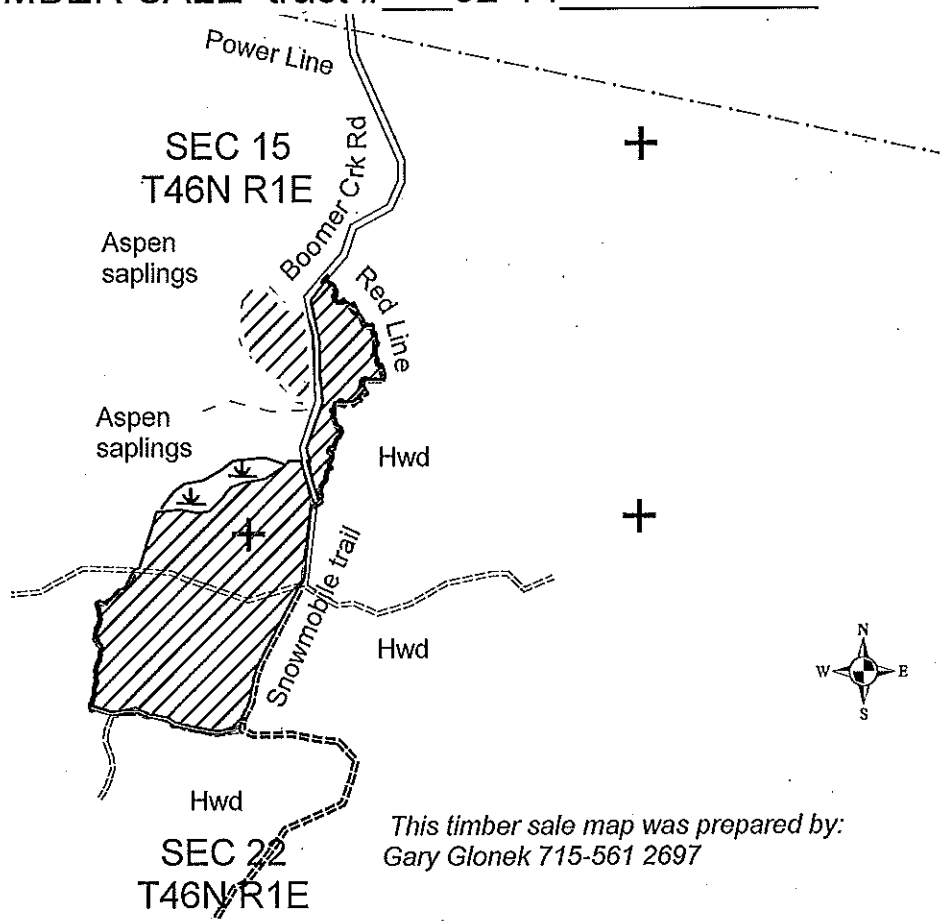
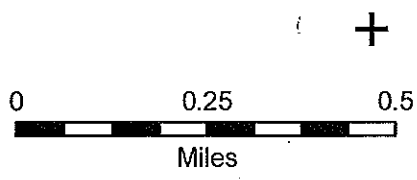

The sale area is 56 acres
and is the cross-hatched area on the map

This timber sale map was prepared by:
Gary Glonek 715-561 2697

ESTIMATED VOLUMES			MINIMUM ACCEPTABLE BID		
Mixed Hardwood	400	cords	\$	15.30	Per cord
Basswood	100	cords		4.30	Per cord
Aspen	70	cords		15.30	Per cord
Hard Maple	38	MBF	\$	213.00	Per MBF
Basswood	36	MBF		106.00	Per MBF
Mixed Hardwood	16	MBF		106.00	Per MBF

HARVEST SPECIFICATIONS

Cut all trees marked with orange paint containing one or more 100 inch pulpstick to a 4 inch minimum top diameter and all Aspen over 10 inches in diameter. No logging during April, May or June. Damage to residual trees will result in sale suspension. Do not operate equipment within 15 feet of wetlands except during frozen ground conditions. There are some low ground areas in the sale which may require winter logging.



FOREST STEWARDSHIP COUNCIL™
#SCS-FM/COC-00083G-h
FSC 100%

TRACT IS SFI & FSC CERTIFIED



#NSF-SFIS - 1Y943

IRON COUNTY TIMBER SALE tract # 33-14

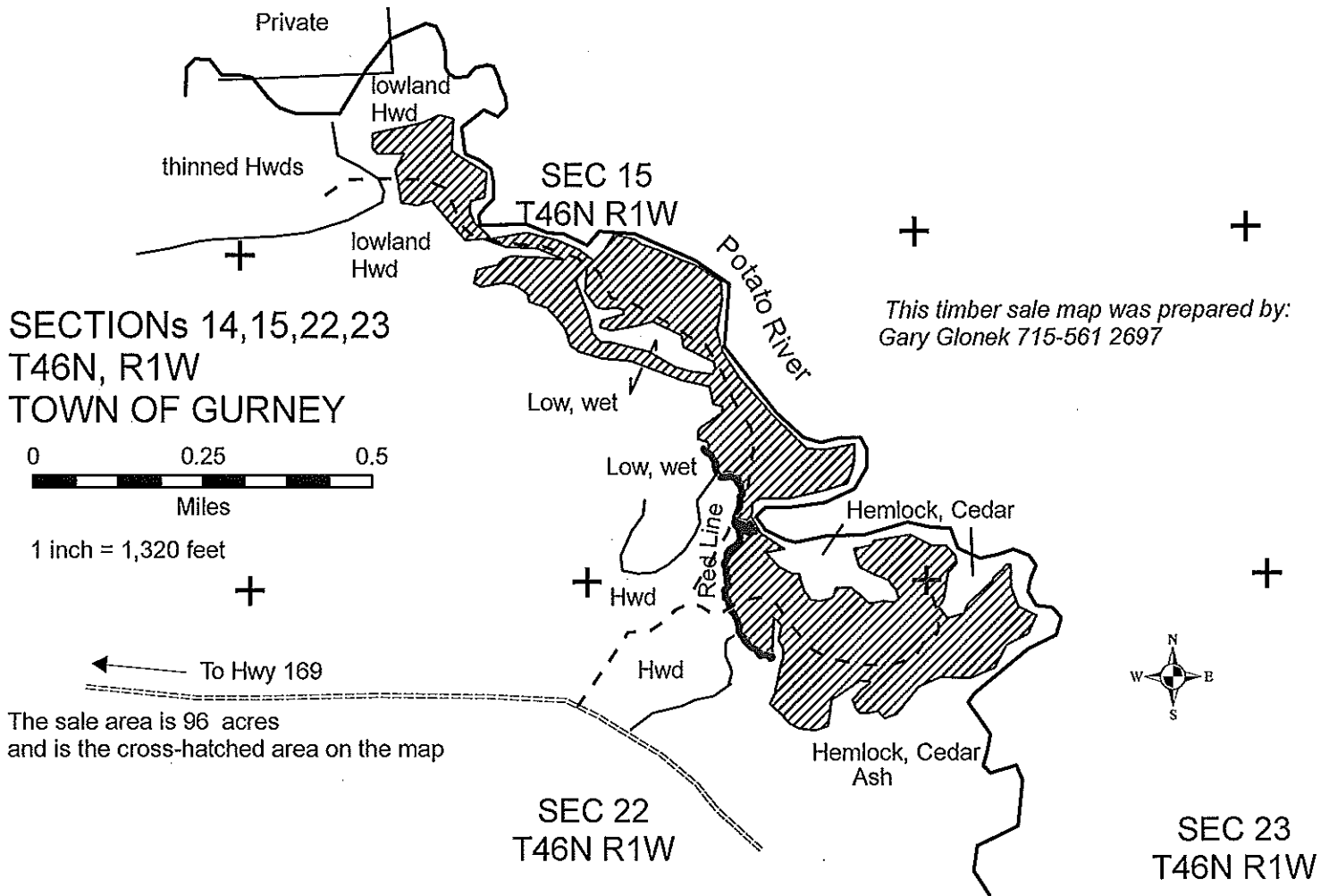

ESTIMATED VOLUMES			MINIMUM ACCEPTABLE BID		
Mixed Hardwood	600	cords	\$	15.30	Per cord
Basswood	30	cords		4.30	Per cord
Hard Maple	118	MBF	\$	213.00	Per MBF
Mixed Hardwood	18	MBF		106.00	Per MBF

HARVEST SPECIFICATIONS

Cut all trees marked with orange paint containing one or more 100 inch pulpstick to a 4 inch minimum top diameter. No logging during April, May or June. Damage to residual trees will result in sale suspension. Do not operate equipment within 15 feet of wetlands except during frozen ground conditions. There are some low ground areas in the sale which may require winter logging.



FOREST STEWARDSHIP COUNCIL™
#SCS-FM/COC-00083G-h
FSC 100%

TRACT IS SFI & FSC CERTIFIED



#NSF-SFIS - 1Y943

Iron County Forest

Timber Sale # _____, Tract # 34-14

Town of Saxon
T46NR1E
Sec. 28



The mark of responsible forestry
#SCS-F14COC-00070 & FSC 100%



#NSF-SFIS - 1Y943

TRACT IS SFI & FSC CERTIFIED

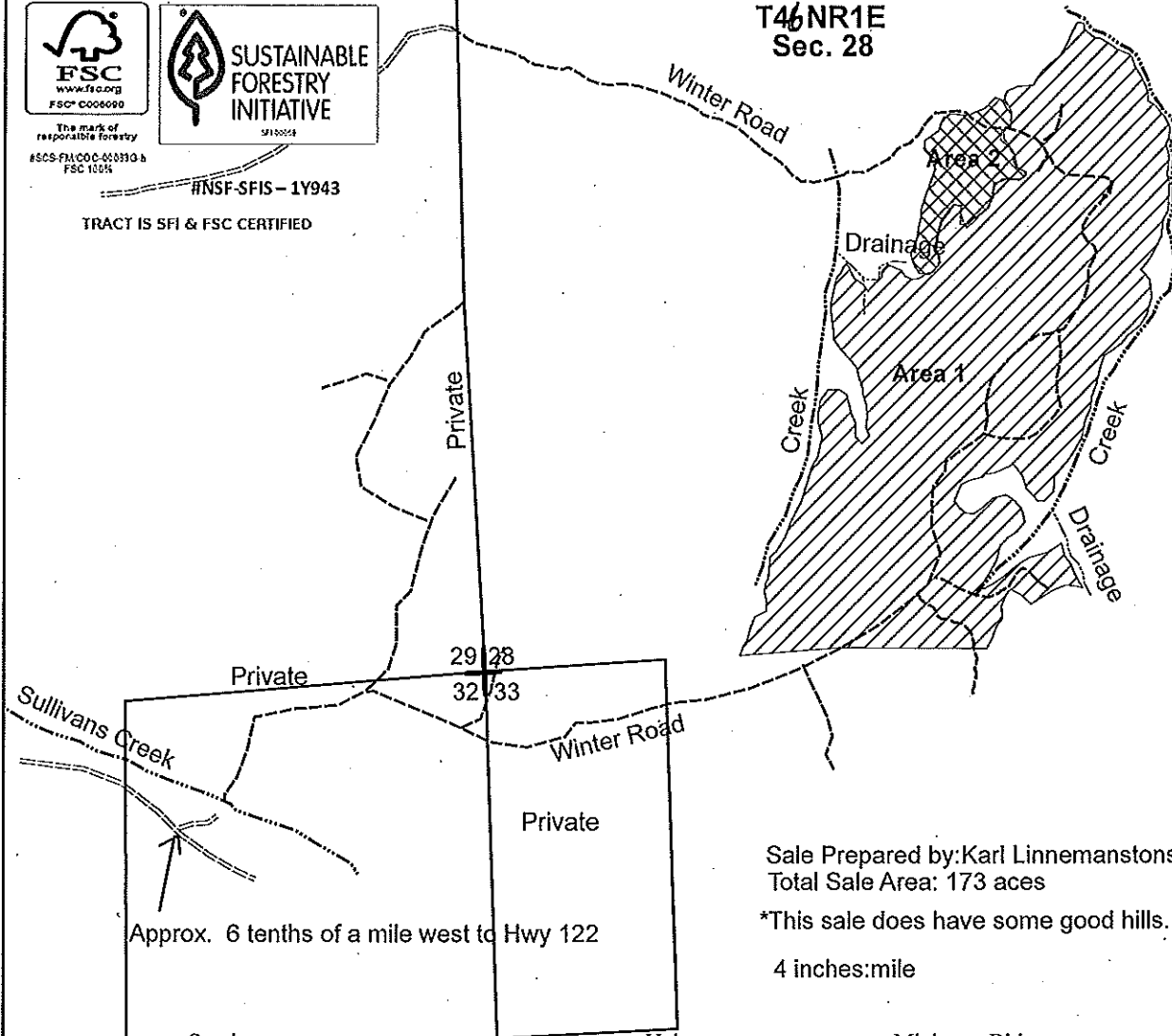

Sale Prepared by: Karl Linnemanstons
Total Sale Area: 173 acres

*This sale does have some good hills.

4 inches:mile

Species	Volume	Minimum Bid
Mixed Hardwood	1075 cords	\$19.30
Aspen	80 cords	\$19.30
Balsam Fir	15 cords	\$16.10
Spruce	5 cords	\$21.40
Basswood	110 cords	\$5.40
Sugar Maple	32 MBF	\$253.00
Mixed Hardwood(43%Basswood/39% Red Maple)	46 MBF	\$126.00

Harvest Specifications Area 1 (162 acres)

Harvest all trees marked with orange paint along with all aspen, balsam fir, and spruce. Utilize pulpwood to a 4 inch top diameter, sawlogs to a minimum 10 inch top diameter. Follow the BMP's and prevent/minimize rutting along with damage to residual trees. Harvest will not take place from April 1st through July 1st. Sale boundaries is solid red line, marsh, and tagalder.

Harvest Specifications Area 2 (11 acres)

Harvest all aspen, balsam fir, spruce, and white birch. Also harvest all remaining hardwoods great than 8 inches dbh. Utilize pulpwood to a 4 inch top diameter, sawlogs to a minimum 10 inch top diameter. Follow the BMP's and prevent/minimize rutting along with damage to residual trees. Sale boundaries is two red dots.

Iron County Forest

Timber Sale # _____, Tract #35-14

Town Of Oma
T44NR4E
Sec. 6



The mark of responsible forestry
#SCF-FIN000-00010-0-0
FSC 100%

#NSF-SFIS - 1Y943

TRACT IS SFI & FSC CERTIFIED

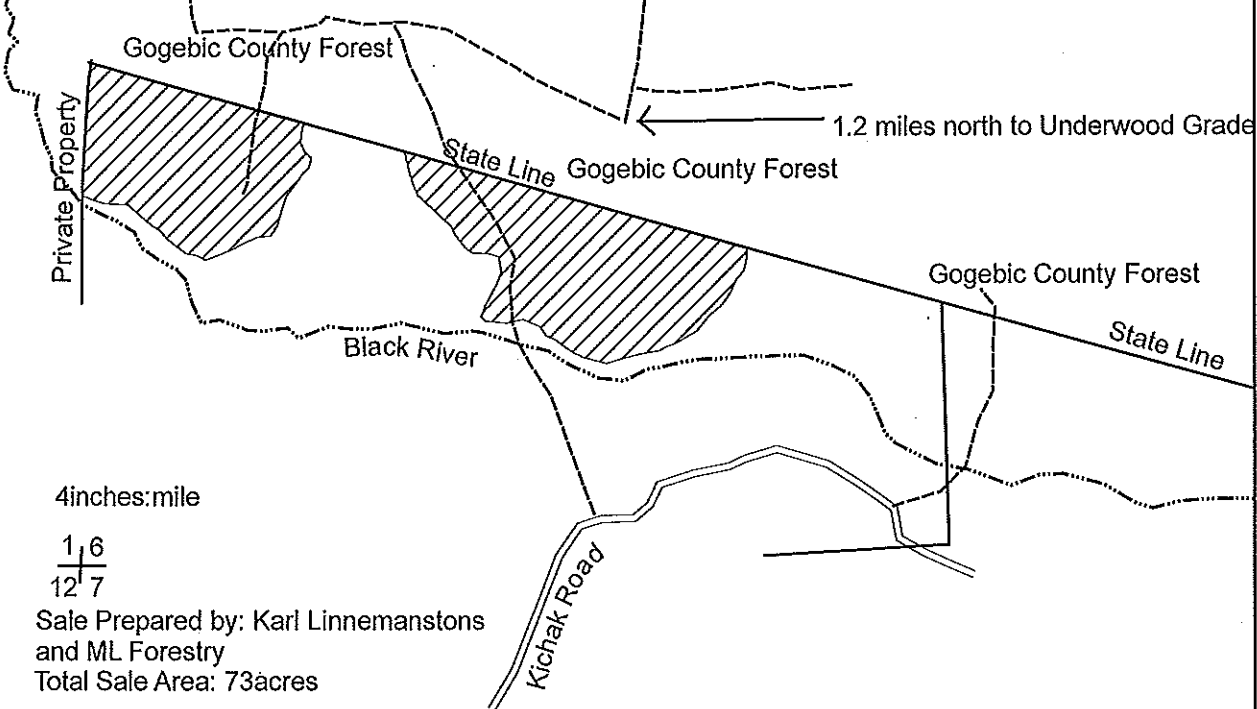

Species	Volume	Minimum Bid
Mixed Hardwood	815 cords	\$14.00
Aspen	50 cords	\$14.00
Balsam Fir	10 cords	\$11.70
Spruce	20 cords	\$15.60
Basswood	5 cords	\$3.90
Sugar Maple	23 MBF	\$155.00
Mixed Hardwood	8 MBF	\$78.00

Harvest Specifications

Harvest all trees marked with orange paint along with all aspen, balsam fir, and spruce. Utilize pulpwood to a 4 inch top diameter, sawlogs to a minimum 10 inch top diameter. Follow the BMP's and prevent/minimize rutting along with damage to residual trees. This sale will have to be winter only due to wet areas within the known access routes. Sale boundaries is solid red line and blue paint.

This sale can be accessed also through Gogebic County Forest, please contact Director Greg Ryskey for more information at 906-663-4687.

Iron County Forest

Timber Sale # _____, Tract # 36-14



SUSTAINABLE FORESTRY INITIATIVE

#NSF-SFIS - 1Y943

TRACT IS SFI & FSC CERTIFIED

↑
N
1" = 1/4 mile

- ≡ = Overstory Removal
- ||| = Selection Harvest
- || = Swamp Shelterwood
- - - = Woods Road
- ~ ~ ~ = Creek
- RPL = Red Paint Line

Section 27/34-T45N-R1E

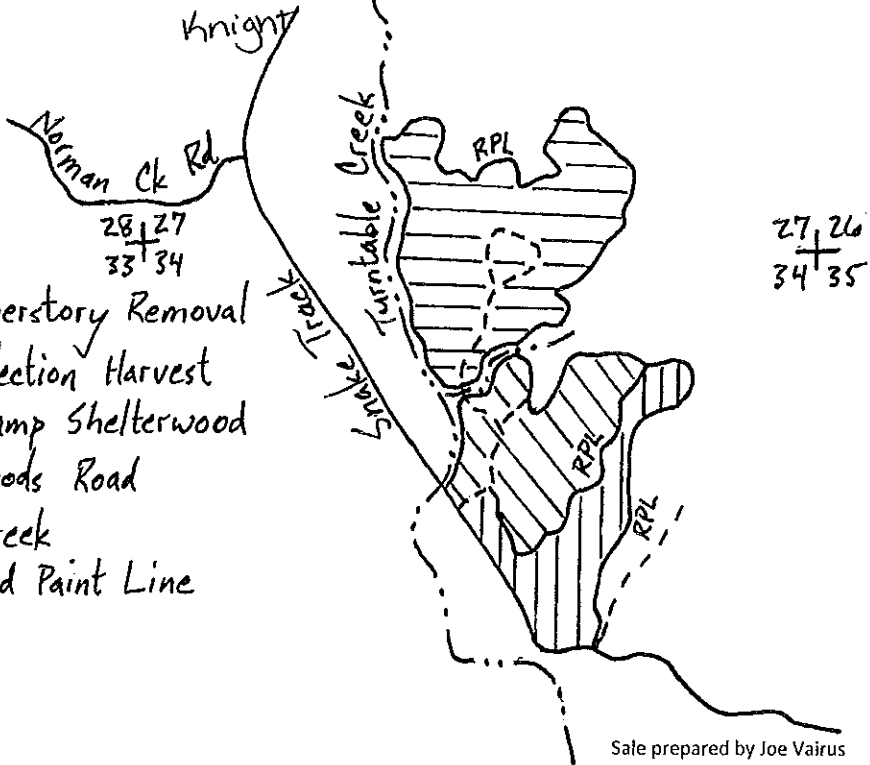

Sale prepared by Joe Vairus

Total sale area is 111 acres.

SPECIES	VOLUME	MINIMUM BID
Hard Maple	29 MBF	\$250/MBF
Mixed Hardwood	57 MBF	\$125/MBF
Mixed Hardwood*	1422 cords	\$18/cord
Spruce	135 cords	\$30/cord
Balsam Fir	44 cords	\$15/cord

*contains minor amounts of aspen and white birch

Harvest Specifications in Northern Hardwood Selection Harvest (31 acres): Harvest all trees marked with orange paint and all merchantable aspen and balsam fir. Also harvest all over mature and/or defective spruce (usually greater than 10" dbh). Utilize pulpwood to a 4" minimum top and saw logs to a 10" minimum top. No logging during April, May, or June. Follow Wisconsin BMPs at all times and eliminate rutting. Frozen ground will be necessary for portions of this area.

Harvest Specifications in Overstory Removal Harvest (56 acres): Harvest all merchantable trees except hemlock, cedar, and pine. Avoid damage to existing advanced regeneration. Utilize pulpwood to a 4" minimum top and saw logs to a 10" minimum top. Follow Wisconsin BMPs at all times and eliminate rutting.

Harvest Specifications in Swamp Shelterwood (24 acres): Harvest all merchantable trees except Cedar, Pine, Hemlock, and young, healthy spruce (usually less than 10" dbh). Groups of young, healthy black ash may be left unharvested as well. Avoid damage to existing advanced regeneration. Utilize pulpwood to a 4" minimum top and saw logs to a 10" minimum top. Follow Wisconsin BMP's at all times and eliminate rutting. Frozen ground will be necessary for harvest activities.

**IRON COUNTY FOREST
TIMBER SALE # _____,
TRACT# 39-14
T46N, R1W. Section 17 (Gurney)**

TRACT IS SFI & FSC CERTIFIED



The mark of responsible forestry
#SCS-FM/COC-0083G-h
FSC 100%



SUSTAINABLE FORESTRY INITIATIVE
NSF-SFIS-1Y943

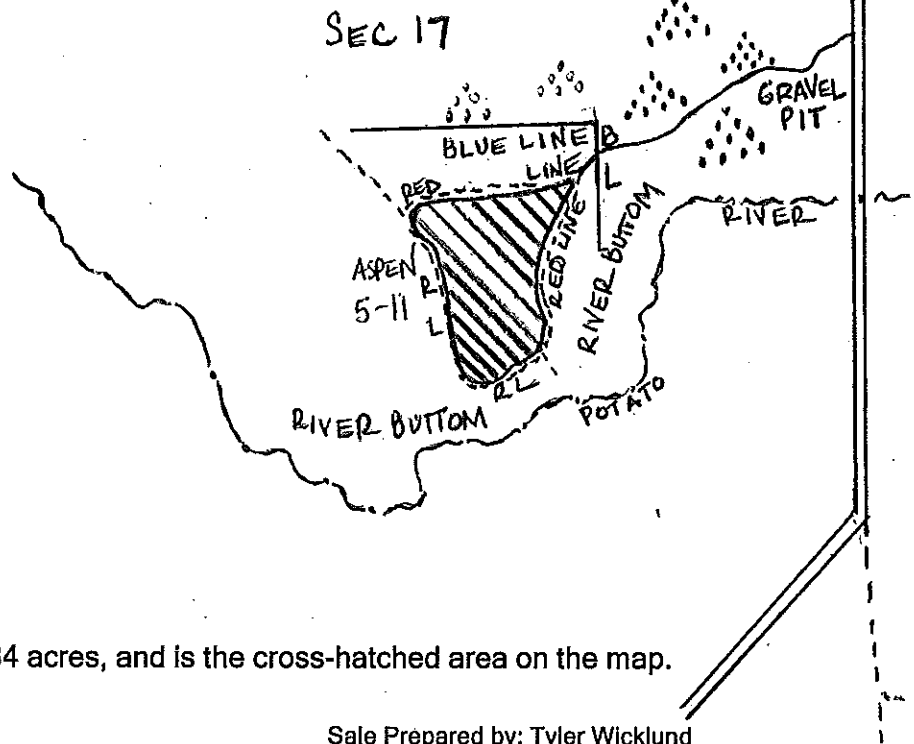

This sale area is approximately 34 acres, and is the cross-hatched area on the map.

Scale: 1 inch = 1/4 mile

Sale Prepared by: Tyler Wicklund

<u>Log Products:</u>	<u>Estimated Volume</u>	<u>Minimum Bid</u>
Mixed Hardwoods	1 MBF	\$ 125.00
Basswood	1 MBF	\$ 125.00
<u>Cordwood:</u>		
Aspen	500 Cords	\$ 18.00
White Spruce	40 Cords	\$ 20.00
Balsam Fir	30 Cords	\$ 15.00
Mixed Hardwoods	25 Cords	\$ 18.00
Basswood	15 Cords	\$ 5.00

Harvest Specifications: Harvest all trees 2" and larger. Utilize pulpwood to a 4" top and sawlogs to a 10" top. Sale must be cut during the winter months of 2014-2015, and all wood must be trucked out before road restrictions go on in the spring of 2015. Sale will become a gravel pit. Follow all BMP's to prevent and minimize soil disturbance. All slash will remain in harvested area. Sale area shall be kept free of litter at all times.