



Ambulance Run Data Report
 MID-COUNTY VOLUNTEER RESCUE SQUAD
 From 01/01/13 To 12/31/13
 Total Number of Runs Based on Search Criteria: 312

Runs by City

| City | # of Runs | % of Runs |
|--------------|------------|-------------|
| Burgess | 1 | 0.32% |
| Callao | 6 | 1.92% |
| Heathsville | 299 | 95.83% |
| Lancaster | 1 | 0.32% |
| LOTTSBURG | 2 | 0.64% |
| Reedville | 1 | 0.32% |
| Unknown | 2 | 0.64% |
| Total | 312 | 100% |

Runs by County

| County | # of Runs | % of Runs |
|----------------|------------|-------------|
| Lancaster | 1 | 0.32% |
| Northumberland | 309 | 99.04% |
| Unknown | 2 | 0.64% |
| Total | 312 | 100% |

Times of Call

| Time Period | Sunday | Monday | Tuesday | Wednesday | Thursday | Friday | Saturday | Total | Percentage |
|--------------|-----------|-----------|-----------|-----------|-----------|-----------|-----------|------------|-------------|
| 0001 - 0300 | 5 | 1 | 5 | 2 | 4 | 1 | 0 | 18 | 5.77% |
| 0301 - 0600 | 2 | 6 | 4 | 1 | 3 | 1 | 2 | 19 | 6.09% |
| 0601 - 0900 | 4 | 9 | 8 | 7 | 3 | 4 | 7 | 42 | 13.46% |
| 0901 - 1200 | 4 | 14 | 8 | 9 | 6 | 8 | 5 | 52 | 16.67% |
| 1201 - 1500 | 7 | 9 | 5 | 11 | 5 | 10 | 8 | 55 | 17.63% |
| 1501 - 1800 | 14 | 9 | 11 | 2 | 14 | 11 | 2 | 63 | 20.19% |
| 1801 - 2100 | 8 | 3 | 7 | 5 | 2 | 5 | 5 | 35 | 11.22% |
| 2101 - 0000 | 7 | 2 | 4 | 4 | 4 | 5 | 0 | 26 | 8.33% |
| Unknown | 0 | 0 | 0 | 0 | 0 | 0 | 0 | 2 | 0.64% |
| Total | 51 | 53 | 52 | 41 | 41 | 43 | 29 | 312 | 100% |

Call Volume by Day of Week

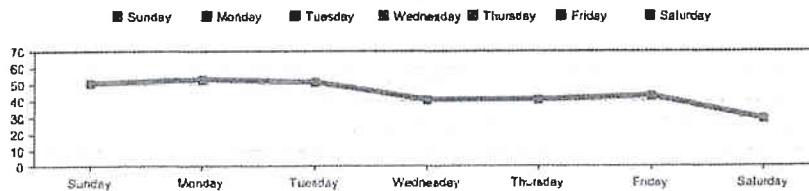

Call Volume by Hour of Day

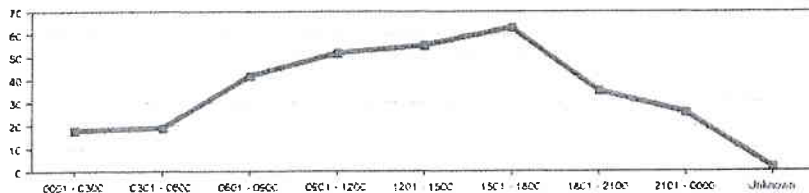

Runs by Provider Impression

| Provider Impression | # of Times | % of Times |
|-------------------------------------|------------|------------|
| Abdominal Pain/Problems | 12 | 3.85% |
| Altered Mental Status | 13 | 4.17% |
| Asthma | 4 | 1.28% |
| Back Pain (Non-Traumatic) | 3 | 0.96% |
| Bowel Obstruction | 1 | 0.32% |
| Cancer | 1 | 0.32% |
| Cardiac Rhythm Disturbance | 4 | 1.28% |
| Chest Pain/Discomfort | 29 | 9.29% |
| COPD (Emphysema/Chronic Bronchitis) | 6 | 1.92% |
| Dehydration | 3 | 0.96% |
| Diabetic Hyperglycemia | 5 | 1.60% |
| Diabetic Symptoms (Hypoglycemia) | 1 | 0.32% |
| Diarrhea | 1 | 0.32% |



Active Member Participation Summary DECEMBER

| Unit . | Last Name | | Calls This Month | Calls Year To Date | Percent | Special Service Hours Year To Date |
|--------|-----------|-----------|------------------------|--------------------------|---------|---|
| 411 | Shahan | Philip | 5 | 79 | 25% | 850 |
| 412 | Kauffman | Janice | 9 | 112 | 36% | 367 |
| 414 | Cole | Sarah | 2 | 77 | 25% | 844 |
| 417 | Wilmore | Bryan | 0 | 6 | 2% | 17 |
| 422 | Dunn | Chonna | 2 | 81 | 26% | 24 |
| 430 | Rundall | David | 0 | 24 | 8% | 2 |
| 431 | Wilmore | Brittani | 0 | 2 | 1% | 10 |
| 432 | Crockett | Tomika | 0 | 35 | 11% | 90 |
| 434 | Wagner | Lawrence | 4 | 83 | 27% | 177 |
| 435 | Schlatter | Joseph | 13 | 138 | 44% | 181 |
| 440 | New | Tina | 3 | 27 | 9% | 69 |
| 441 | Parker | Garfield | 3 | 50 | 16% | 29 |
| 443 | Haynie | Rebekah | 3 | 37 | 12% | 186 |
| 444 | Shearouse | Donald | 0 | 0 | 0% | 1 |
| 446 | Howard | Charles | 8 | 99 | 32% | 48 |
| 448 | Yerby | Angela | 0 | 3 | 1% | 7 |
| 451 | Smith | Sandra | | 0 | 0% | 7 |
| 453 | Webber | James | 7 | 115 | 37% | 135 |
| 455 | Walters | Joanne | 1 | 35 | 11% | 32 |
| 466 | Ryan | Paul | 0 | 0 | 0% | 0 |
| 468 | Basye | Devin | 1 | 6 | 2% | 32 |
| 469 | Briney | Roger | 1 | 15 | 5% | 63 |
| 476 | Hundley | Robert | 5 | 27 | 9% | 38 |
| 477 | Gotthardt | Edward | 0 | 0 | 0% | 2 |
| 478 | Cockrell | Melvin | 2 | 89 | 29% | 503 |
| 479 | Gregory | Ashley | 0 | 21 | 7% | 151 |
| 484 | Newsome | Jefferson | 0 | 7 | 2% | 170 |
| 490 | Hayden | Jacob | | 0 | 0% | 2 |
| A01 | Widenmyer | Jean | 0 | 0 | 0% | 15 |
| A04 | Werling | Wesley | 0 | 0 | 0% | 41 |
| 4104 | Robinson | Brandy | | 2 | 1% | 144 |
| 4106 | Mitchell | Iman | | 1 | 0% | 0 |

Ambulance Run Data Report

https://vpiib.wvl.virginia.gov/resource/intranet/reports/Report_Ambu...

Ambulance Run Data Report
 MID-COUNTY VOLUNTEER RESCUE SQUAD
 -#C From 04/01/13 To 01/31/13 -#C
 Total Number of Runs Based on Search Criteria: 28

Runs by County

| County | # of Runs | % of Runs |
|----------------|-----------|-------------|
| Northumberland | 28 | 100.00% |
| Unknown | 0 | 0.00% |
| Total | 28 | 100% |

Runs by Response Disposition

| Response Disposition | # of Times | % of Times |
|---|------------|-------------|
| Cancelled | 4 | 12.79% |
| Dead at Scene | 1 | 3.45% |
| No Patient Found | 1 | 3.45% |
| No Treatment Required | 1 | 3.45% |
| Patient Refused Care | 2 | 6.09% |
| Treated and Released | 2 | 6.90% |
| Treated, Referred to Law Enforcement | 1 | 3.45% |
| Treated, Transported by EMS | 18 | 66.17% |
| Treated, Transported by Private Vehicle | 1 | 3.45% |
| Unknown | 0 | 0.00% |
| Total | 28 | 100% |

Runs by Cause of Injury

| Cause of Injury | # of Runs | % of Runs |
|-----------------|-----------|-------------|
| Assault | 1 | 3.45% |
| Falls | 2 | 6.90% |
| WVC | 1 | 3.45% |
| Unknown | 25 | 88.21% |
| Total | 28 | 100% |

Runs by Primary Symptom

| Primary Symptom | # of Runs | % of Runs |
|---------------------------|-----------|-----------|
| Abdominal Pain | 1 | 3.45% |
| Altered Mental Status | 2 | 6.90% |
| Breathing Problem | 6 | 20.68% |
| Cardio Respiratory Arrest | 1 | 3.45% |
| Change in Stool Color | 1 | 3.45% |
| Chest Pain | 1 | 3.45% |
| Cough | 3 | 10.34% |
| Lethargic | 1 | 3.45% |
| Other | 1 | 3.45% |
| Pain - Extremity | 1 | 3.45% |
| Pain - Neck | 1 | 3.45% |

1 of 2

2/2/2013 4:56 PM

2/6/2013

Runs by City

| | | |
|--------------|-----------|-------------|
| Heathsville | 21 | 95.45% |
| Roedville | 1 | 4.55% |
| Unknown | 0 | 0.00% |
| Total | 22 | 100% |

Runs by Provider Impression

| | | |
|-------------------------------------|-----------|-------------|
| Altered Mental Status | 1 | 4.55% |
| Asthma | 1 | 4.55% |
| Bowel Obstruction | 1 | 4.55% |
| Chest Pain/Discomfort | 2 | 9.09% |
| COPD (Emphysema/Chronic Bronchitis) | 3 | 13.64% |
| Diabetic Hyperglycemia | 1 | 4.55% |
| No Apparent Illness/Injury | 2 | 9.09% |
| Other Illness/Injury | 2 | 9.09% |
| Pain | 2 | 9.09% |
| Respiratory Distress | 2 | 9.09% |
| Seizure | 1 | 4.55% |
| Weakness | 1 | 4.55% |
| Unknown | 3 | 13.64% |
| Total | 22 | 100% |

Runs by Response Disposition

| | | |
|-----------------------------|-----------|-------------|
| Cancelled | 2 | 9.09% |
| No Patient Found | 1 | 4.55% |
| Patient Refused Care | 4 | 18.18% |
| Treated and Released | 1 | 4.55% |
| Treated, Transported by EMS | 14 | 63.64% |
| Unknown | 0 | 0.00% |
| Total | 22 | 100% |

Runs by Dispatch Reason

| | | |
|-----------------------|---|-------|
| Abdominal Pain | 1 | 4.55% |
| Altered Mental Status | 2 | 9.09% |



Ambulance Run Data Report
 MID-COUNTY VOLUNTEER RESCUE SQUAD
 From 03/01/13 To 03/31/13

Total Number of Runs Based on Search Criteria: 23

Runs by County

| County | # of Runs | % of Runs |
|----------------|-----------|-------------|
| Northumberland | 23 | 100.00% |
| Unknown | 0 | 0.00% |
| Total | 23 | 100% |

Runs by Provider Impression

| Provider Impression | # of Times | % of Times |
|-------------------------------------|------------|-------------|
| Asthma | 2 | 8.70% |
| Back Pain (Non-Traumatic) | 1 | 4.35% |
| Chest Pain/Discomfort | 2 | 8.70% |
| COPD (Emphysema/Chronic Bronchitis) | 1 | 4.35% |
| Diabetic Hyperglycemia | 2 | 8.70% |
| No Apparent Illness/Injury | 2 | 8.70% |
| Not Known | 1 | 4.35% |
| Obvious Death | 1 | 4.35% |
| Other Cardiovascular Problem | 1 | 4.35% |
| Pain | 3 | 13.04% |
| Patient Assist Only | 1 | 4.35% |
| Stroke/CVA | 1 | 4.35% |
| Traumatic Injury | 1 | 4.35% |
| Unknown Problem | 1 | 4.35% |
| Weakness | 1 | 4.35% |
| Unknown | 2 | 8.70% |
| Total | 23 | 100% |

Runs by Response Disposition

| Response Disposition | # of Times | % of Times |
|------------------------------------|------------|-------------|
| Cancelled | 1 | 4.35% |
| Dead at Scene | 1 | 4.35% |
| Patient Refused Care | 6 | 26.09% |
| Standby Only - No Patient Contacts | 1 | 4.35% |
| Treated and Released | 3 | 13.04% |
| Treated, Transferred Care | 1 | 4.35% |
| Treated, Transported by EMS | 10 | 43.48% |
| Unknown | 0 | 0.00% |
| Total | 23 | 100% |

Runs by Dispatch Reason



Ambulance Run Data Report
MID-COUNTY VOLUNTEER RESCUE SQUAD
 From 04/01/13 To 04/30/13
Total Number of Runs Based on Search Criteria: 23

Runs by County

| County | # of Runs | % of Runs |
|----------------|-----------|-------------|
| Northumberland | 22 | 95.65% |
| Unknown | 1 | 4.35% |
| Total | 23 | 100% |

Runs by Provider Impression

| Provider Impression | # of Times | % of Times |
|------------------------------------|------------|-------------|
| Altered Mental Status | 2 | 8.70% |
| Cardiac Rhythm Disturbance | 1 | 4.35% |
| Chest Pain/Discomfort | 3 | 13.04% |
| Dehydration | 1 | 4.35% |
| Nausea/Vomiting (Unknown Etiology) | 2 | 8.70% |
| No Apparent Illness/Injury | 3 | 13.04% |
| Other | 1 | 4.35% |
| Other CNS Problem | 1 | 4.35% |
| Other Illness/Injury | 1 | 4.35% |
| Pain | 1 | 4.35% |
| Patient Assist Only | 1 | 4.35% |
| Seizure | 3 | 13.04% |
| Weakness | 1 | 4.35% |
| Unknown | 2 | 8.70% |
| Total | 23 | 100% |

Runs by Response Disposition

| Response Disposition | # of Times | % of Times |
|---|------------|-------------|
| Cancelled | 1 | 4.35% |
| Patient Refused Care | 5 | 21.74% |
| Treated, Transferred Care | 1 | 4.35% |
| Treated, Transported by EMS | 14 | 60.87% |
| Treated, Transported by Private Vehicle | 1 | 4.35% |
| Unknown | 1 | 4.35% |
| Total | 23 | 100% |

Runs by Dispatch Reason

| Dispatch Reason | # of Times | % of Times |
|-----------------------|------------|------------|
| Altered Mental Status | 3 | 13.04% |
| Breathing Problem | 1 | 4.35% |



Ambulance Run Data Report
MID-COUNTY VOLUNTEER RESCUE SQUAD
 From 05/01/13 To 05/31/13

Total Number of Runs Based on Search Criteria: 38

Runs by County

| County | # of Runs | % of Runs |
|----------------|-----------|-------------|
| Lancaster | 1 | 2.63% |
| Northumberland | 37 | 97.37% |
| Unknown | 0 | 0.00% |
| Total | 38 | 100% |

Runs by Provider Impression

| Provider Impression | # of Times | % of Times |
|------------------------------------|------------|-------------|
| Abdominal Pain/Problems | 1 | 2.63% |
| Altered Mental Status | 1 | 2.63% |
| Chest Pain/Discomfort | 5 | 13.16% |
| Fever/Hyperthermia | 1 | 2.63% |
| Heat Exhaustion/Stroke | 1 | 2.63% |
| Nausea/Vomiting (Unknown Etiology) | 4 | 10.53% |
| No Apparent Illness/Injury | 3 | 7.89% |
| Not Applicable | 1 | 2.63% |
| Other | 2 | 5.26% |
| Other Abdominal/GI Problem | 1 | 2.63% |
| Other Cardiovascular Problem | 1 | 2.63% |
| Other Illness/Injury | 2 | 5.26% |
| Pain | 1 | 2.63% |
| Respiratory Distress | 2 | 5.26% |
| Stroke/CVA | 1 | 2.63% |
| Syncope/Fainting | 1 | 2.63% |
| Traumatic Injury | 7 | 18.42% |
| Unknown | 3 | 7.89% |
| Total | 38 | 100% |

Runs by Response Disposition

| Response Disposition | # of Times | % of Times |
|--------------------------------------|------------|-------------|
| Cancelled | 1 | 2.63% |
| No Treatment Required | 1 | 2.63% |
| Patient Refused Care | 5 | 13.16% |
| Standby Only - No Patient Contacts | 1 | 2.63% |
| Treated and Released | 1 | 2.63% |
| Treated, Referred to Law Enforcement | 1 | 2.63% |
| Treated, Transferred Care | 2 | 5.26% |
| Treated, Transported by EMS | 26 | 68.42% |
| Unknown | 0 | 0.00% |
| Total | 38 | 100% |



Ambulance Run Data Report
MID-COUNTY VOLUNTEER RESCUE SQUAD
 From 06/01/13 To 06/30/13

Total Number of Runs Based on Search Criteria: 37

Runs by County

| County | # of Runs | % of Runs |
|----------------|-----------|-------------|
| Northumberland | 36 | 97.30% |
| Unknown | 1 | 2.70% |
| Total | 37 | 100% |

Times of Call

| Time Period | Sunday | Monday | Tuesday | Wednesday | Thursday | Friday | Saturday | Total | Percentage |
|--------------|----------|----------|----------|-----------|----------|----------|----------|-----------|-------------|
| 0001 - 0300 | 0 | 0 | 0 | 1 | 0 | 0 | 0 | 1 | 2.70% |
| 0301 - 0600 | 0 | 1 | 0 | 0 | 0 | 0 | 0 | 1 | 2.70% |
| 0601 - 0900 | 1 | 1 | 0 | 0 | 0 | 1 | 2 | 5 | 13.51% |
| 0901 - 1200 | 0 | 5 | 1 | 0 | 1 | 2 | 1 | 10 | 27.03% |
| 1201 - 1500 | 2 | 0 | 0 | 0 | 0 | 0 | 2 | 4 | 10.81% |
| 1501 - 1800 | 0 | 1 | 2 | 0 | 5 | 2 | 0 | 10 | 27.03% |
| 1801 - 2100 | 0 | 1 | 0 | 0 | 0 | 1 | 1 | 3 | 8.11% |
| 2101 - 0000 | 1 | 0 | 1 | 0 | 0 | 0 | 0 | 2 | 5.41% |
| Unknown | 0 | 0 | 0 | 0 | 0 | 0 | 0 | 1 | 2.70% |
| Total | 4 | 9 | 4 | 1 | 6 | 6 | 6 | 37 | 100% |

Call Volume by Day of Week

Call Volume by Hour of Day



Call Summary Report
 From 07/01/13 To 07/31/13
 Report Printed On: 08/05/2013

| | # | % |
|--|-----------|----------------|
| Response Code | | |
| No Lights and Sirens | 6 | 22.22% |
| Lights and Sirens | 21 | 77.78% |
| Total | 27 | 100.00% |
| Transport Code | # | % |
| No Lights or Sirens | 5 | 18.52% |
| Lights and Sirens | 5 | 18.52% |
| Initial Lights and Sirens, Downgraded to No Lights or Sirens | 1 | 3.70% |
| Unknown | 16 | 59.26% |
| Total | 27 | 100.00% |
| Response Disposition | # | % |
| Treated, Transported by EMS | 15 | 55.56% |
| Treated, Transferred Care | 1 | 3.70% |
| Treated, Referred to Law Enforcement | 1 | 3.70% |
| Treated and Released | 1 | 3.70% |
| Patient Refused Care | 5 | 18.52% |
| No Treatment Required | 1 | 3.70% |
| No Patient Found | 1 | 3.70% |
| Cancelled | 2 | 7.41% |
| Total | 27 | 100.00% |
| Response Request | # | % |
| Mutual Aid | 2 | 7.41% |
| 911 Response (Scene) | 25 | 92.59% |
| Total | 27 | 100.00% |
| Responding Unit | # | % |
| 46 | 26 | 96.30% |
| Total | 1 | 3.70% |
| Total | 27 | 100.00% |

Search Criteria
 Dates From 07/01/2013 To 07/31/2013 (mm/dd/yyyy)
 Service MID-COUNTY VOLUNTEER RESCUE SQUAD
 Staff All Active
 Unit All
 Call Sign All
 Zone/District All
 Type of Service Requested All
 Patient Disposition All



Ambulance Run Data Report
 MID-COUNTY VOLUNTEER RESCUE SQUAD
 From 08/01/13 To 08/31/13
 Total Number of Runs Based on Search Criteria: 21

Runs by Provider Impression

| Provider Impression | # of Times | % of Times |
|------------------------------------|------------|-------------|
| Abdominal Pain/Problems | 4 | 19.05% |
| Chest Pain/Discomfort | 2 | 9.52% |
| Hypertension | 1 | 4.76% |
| Nausea/Vomiting (Unknown Etiology) | 1 | 4.76% |
| No Apparent Illness/Injury | 1 | 4.76% |
| OB/Pregnancy (non-delivery) | 1 | 4.76% |
| Obvious Death | 1 | 4.76% |
| Other | 1 | 4.76% |
| Pain | 3 | 14.29% |
| Seizure | 1 | 4.76% |
| TIA (Transient Ischemic Attack) | 1 | 4.76% |
| Traumatic Injury | 2 | 9.52% |
| Weakness | 1 | 4.76% |
| Unknown | 1 | 4.76% |
| Total | 21 | 100% |

Runs by Response Disposition

| Response Disposition | # of Times | % of Times |
|-----------------------------|------------|-------------|
| Cancelled | 1 | 4.76% |
| Dead at Scene | 1 | 4.76% |
| Patient Refused Care | 1 | 4.76% |
| Treated and Released | 1 | 4.76% |
| Treated, Transported by EMS | 17 | 80.95% |
| Unknown | 0 | 0.00% |
| Total | 21 | 100% |

Runs by Dispatch Reason

| Dispatch Reason | # of Times | % of Times |
|---------------------------------|------------|------------|
| Abdominal Pain | 4 | 19.05% |
| Altered Mental Status | 1 | 4.76% |
| Chest Pain | 2 | 9.52% |
| Diabetic Problem | 1 | 4.76% |
| Fall Victim | 2 | 9.52% |
| Illness | 3 | 14.29% |
| Other | 1 | 4.76% |
| Pain | 2 | 9.52% |
| Seizure/Convulsions | 1 | 4.76% |
| Stroke/CVA | 1 | 4.76% |
| Traffic/Transportation Accident | 1 | 4.76% |



Ambulance Run Data Report
 MID-COUNTY VOLUNTEER RESCUE SQUAD
 From 09/01/13 To 09/30/13
 Total Number of Runs Based on Search Criteria: 30

Runs by City

| City | # of Runs | % of Runs |
|--------------|-----------|-------------|
| Callao | 1 | 3.33% |
| Heathsville | 28 | 93.33% |
| Unknown | 1 | 3.33% |
| Total | 30 | 100% |

Runs by County

| County | # of Runs | % of Runs |
|----------------|-----------|-------------|
| Northumberland | 29 | 96.67% |
| Unknown | 1 | 3.33% |
| Total | 30 | 100% |

Times of Call

| Time Period | Sunday | Monday | Tuesday | Wednesday | Thursday | Friday | Saturday | Total | Percentage |
|--------------|----------|----------|----------|-----------|----------|----------|----------|-----------|-------------|
| 0001 - 0300 | 0 | 0 | 0 | 0 | 0 | 0 | 0 | 0 | 0.00% |
| 0301 - 0600 | 0 | 0 | 0 | 0 | 0 | 0 | 0 | 0 | 0.00% |
| 0601 - 0900 | 0 | 1 | 0 | 0 | 0 | 0 | 0 | 1 | 3.33% |
| 0901 - 1200 | 2 | 2 | 2 | 0 | 1 | 0 | 0 | 7 | 23.33% |
| 1201 - 1500 | 1 | 1 | 0 | 1 | 1 | 0 | 1 | 5 | 16.67% |
| 1501 - 1800 | 2 | 0 | 1 | 1 | 4 | 2 | 0 | 10 | 33.33% |
| 1801 - 2100 | 0 | 0 | 1 | 0 | 0 | 3 | 0 | 4 | 13.33% |
| 2101 - 0000 | 2 | 0 | 0 | 0 | 0 | 0 | 0 | 2 | 6.67% |
| Unknown | 0 | 0 | 0 | 0 | 0 | 0 | 0 | 1 | 3.33% |
| Total | 7 | 4 | 4 | 2 | 6 | 5 | 1 | 30 | 100% |

Call Volume by Day of Week

Call Volume by Hour of Day

Runs by Provider Impression

| Provider Impression | # of Times | % of Times |
|----------------------------|------------|-------------|
| Abdominal Pain/Problems | 4 | 13.33% |
| Cardiac Rhythm Disturbance | 1 | 3.33% |
| Chest Pain/Discomfort | 1 | 3.33% |
| Dehydration | 1 | 3.33% |
| Diabetic Hyperglycemia | 1 | 3.33% |
| G.I. Bleed | 1 | 3.33% |
| General Malaise | 1 | 3.33% |
| No Apparent Illness/Injury | 2 | 6.67% |
| Other Illness/Injury | 1 | 3.33% |
| Seizure | 3 | 10.00% |
| Traumatic Injury | 7 | 23.33% |
| Unconscious | 1 | 3.33% |
| Weakness | 1 | 3.33% |
| Unknown | 5 | 16.67% |
| Total | 30 | 100% |

Runs by Response Disposition

| Response Disposition | # of Times | % of Times |
|------------------------------------|------------|-------------|
| Cancelled | 3 | 10.00% |
| No Treatment Required | 2 | 6.67% |
| Patient Refused Care | 2 | 6.67% |
| Standby Only - No Patient Contacts | 1 | 3.33% |
| Treated and Released | 1 | 3.33% |
| Treated, Transferred Care | 2 | 6.67% |
| Treated, Transported by EMS | 18 | 60.00% |
| Unknown | 1 | 3.33% |
| Total | 30 | 100% |

Runs by Response Request

| Response Request | # of Times | % of Times |
|----------------------|------------|------------|
| 911 Response (Scene) | 28 | 93.33% |
| Standby | 1 | 3.33% |



Ambulance Run Data Report
MID-COUNTY VOLUNTEER RESCUE SQUAD
 From 10/01/13 To 10/31/13
 Total Number of Runs Based on Search Criteria: 21

Runs by Provider Impression

| Provider Impression | # of Times | % of Times |
|---------------------------------|------------|-------------|
| Altered Mental Status | 1 | 4.76% |
| Asthma | 1 | 4.76% |
| Cardiac Rhythm Disturbance | 1 | 4.76% |
| Chest Pain/Discomfort | 3 | 14.29% |
| Hypertension | 1 | 4.76% |
| No Apparent Illness/Injury | 1 | 4.76% |
| Not Applicable | 1 | 4.76% |
| Other | 2 | 9.52% |
| Respiratory Distress | 1 | 4.76% |
| Seizure | 1 | 4.76% |
| Substance/Drug Abuse | 1 | 4.76% |
| Syncope/Fainting | 1 | 4.76% |
| TIA (Transient Ischemic Attack) | 1 | 4.76% |
| Traumatic Injury | 3 | 14.29% |
| Unknown | 2 | 9.52% |
| Total | 21 | 100% |

Runs by Response Disposition

| Response Disposition | # of Times | % of Times |
|--------------------------------------|------------|-------------|
| Cancelled | 2 | 9.52% |
| No Treatment Required | 1 | 4.76% |
| Patient Refused Care | 4 | 19.05% |
| Treated, Referred to Law Enforcement | 1 | 4.76% |
| Treated, Transported by EMS | 13 | 61.90% |
| Unknown | 0 | 0.00% |
| Total | 21 | 100% |

Runs by Dispatch Reason

| Dispatch Reason | # of Times | % of Times |
|-----------------------|------------|------------|
| Altered Mental Status | 1 | 4.76% |
| Breathing Problem | 2 | 9.52% |
| Chest Pain | 3 | 14.29% |
| Eye Problem / Injury | 1 | 4.76% |
| Fall Victim | 1 | 4.76% |
| Heart Problems | 1 | 4.76% |
| Illness | 2 | 9.52% |
| Pregnancy/Childbirth | 1 | 4.76% |
| Seizure/Convulsions | 2 | 9.52% |
| Stroke/CVA | 1 | 4.76% |



Ambulance Run Data Report
 MID-COUNTY VOLUNTEER RESCUE SQUAD
 From 11/01/13 To 11/30/13
 Total Number of Runs Based on Search Criteria: 20

Runs by Provider Impression

| Provider Impression | # of Times | % of Times |
|----------------------------|------------|-------------|
| Chest Pain/Discomfort | 4 | 20.00% |
| Hypertension | 1 | 5.00% |
| No Apparent Illness/Injury | 1 | 5.00% |
| Other | 1 | 5.00% |
| Other Illness/Injury | 2 | 10.00% |
| Pain | 1 | 5.00% |
| Respiratory Distress | 2 | 10.00% |
| Seizure | 5 | 25.00% |
| Traumatic Injury | 1 | 5.00% |
| Unknown Problem | 1 | 5.00% |
| Unknown | 1 | 5.00% |
| Total | 20 | 100% |

Runs by Response Disposition

| Response Disposition | # of Times | % of Times |
|--------------------------------------|------------|-------------|
| No Treatment Required | 3 | 15.00% |
| Patient Refused Care | 1 | 5.00% |
| Treated, Referred to Law Enforcement | 1 | 5.00% |
| Treated, Transported by EMS | 15 | 75.00% |
| Unknown | 0 | 0.00% |
| Total | 20 | 100% |

Runs by Dispatch Reason

| Dispatch Reason | # of Times | % of Times |
|---------------------------------|------------|-------------|
| Assault | 1 | 5.00% |
| Breathing Problem | 2 | 10.00% |
| Chest Pain | 4 | 20.00% |
| Fall Victim | 2 | 10.00% |
| Heart Problems | 1 | 5.00% |
| Hemorrhage/Laceration | 1 | 5.00% |
| Illness | 1 | 5.00% |
| Seizure/Convulsions | 4 | 20.00% |
| Stroke/CVA | 1 | 5.00% |
| Traffic/Transportation Accident | 2 | 10.00% |
| Unknown Problem/Man Down | 1 | 5.00% |
| Unknown | 0 | 0.00% |
| Total | 20 | 100% |

History of Illness/Injury

| | | |
|------------------------------------|-----------|-------------|
| Altered Mental Status | 3 | 14.29% |
| Chest Pain/Discomfort | 2 | 9.52% |
| Diarrhea | 1 | 4.76% |
| Headache | 1 | 4.76% |
| Nausea/Vomiting (Unknown Etiology) | 3 | 14.29% |
| No Apparent Illness/Injury | 2 | 9.52% |
| Not Applicable | 1 | 4.76% |
| Obvious Death | 1 | 4.76% |
| Other Illness/Injury | 2 | 9.52% |
| Pain | 1 | 4.76% |
| Traumatic Injury | 3 | 14.29% |
| Unknown | 1 | 4.76% |
| Total | 21 | 100% |

Disposition

| | | |
|-----------------------------|-----------|-------------|
| Cancelled | 1 | 4.76% |
| Dead at Scene | 1 | 4.76% |
| No Patient Found | 1 | 4.76% |
| Patient Refused Care | 6 | 28.57% |
| Treated and Released | 2 | 9.52% |
| Treated, Transferred Care | 1 | 4.76% |
| Treated, Transported by EMS | 9 | 42.86% |
| Unknown | 0 | 0.00% |
| Total | 21 | 100% |

Chief Complaint

| | | |
|---|---|-------|
| Abdominal Pain | 1 | 4.76% |
| Altered Mental Status | 2 | 9.52% |
| Back Pain (Non-Traumatic/Non-Recent Trauma) | 1 | 4.76% |
| Breathing Problem | 1 | 4.76% |
| Chest Pain | 2 | 9.52% |
| CO Poisoning/Hazmat | 2 | 9.52% |
| Diabetic Problem | 1 | 4.76% |
| Fall Victim | 1 | 4.76% |
| Illness | 1 | 4.76% |
| Other | 1 | 4.76% |
| Pain | 1 | 4.76% |