

THE FBC CODE REQUIRES THAT ALL BUILDINGS LOCATED IN AREAS WITH WIND SPEEDS EQUAL TO OR GREATER THAN 120 MPH AND ALL BUILDINGS LOCATED IN AREAS WITH WIND SPEEDS EQUAL TO OR GREATER THAN 110 MPH WHICH ARE WITHIN ONE MILE OF A HURRICANE PRONE COAST LINE BE PROVIDED WITH EITHER OF THE FOLLOWING:

- (1) IMPACT RESISTANT GLAZING COMPLYING WITH THE SS1012, ASTM E 1886 AND/OR ASTM E 1996.
- (2) STORM PROTECTION WOOD PAWLS (I.E. MIN. 7/16" OSB OR PLYWOOD) PRECUT TO FIT THE GLAZING OPENING WITH THE ATTACHMENT HARDWARE PROVIDED. THE PROTECTIVE PANELS MUST BE INSTALLED IN ACCORDANCE WITH THE FASTENING SCHEDULE PROVIDED IN TABLE 1609.1.2 FOR WINDSPEEDS EXCEEDING 140 MPH OR THE ATTACHMENTS MUST BE DESIGNED TO RESIST THE COMPONENT AND CLADDING LOADS SPECIFIED PER 1609.1.1.1 AND FOR HEIGHTS NOT TO EXCEED 45FT.

NOTE: THE STORM PROTECTIVE PANELS MAY BE PROVIDED BY THE LOCAL CONTRACTOR OR INSTALLER RATHER THAN THE BUILDING MANUFACTURER.

IN ADDITION, EXTERIOR WINDOWS AND DOORS MUST BE DESIGNED TO RESIST THE DESIGN WIND LOADS SPECIFIED IN TABLE 1609.6(1) OF THE FBC CODE ADJUSTED FOR HEIGHT & EXPOSURE PER TABLE 1609.6(2) OF THE FBC CODE.

ALL EXTERIOR WINDOWS AND GLASS DOORS MUST BE TESTED AND APPROVED BY AN APPROVED INDEPENDANT LABORATORY AND BEAR A LABEL INDICATING COMPLIANCE WITH AAMA/NWMA 101/LS.2.

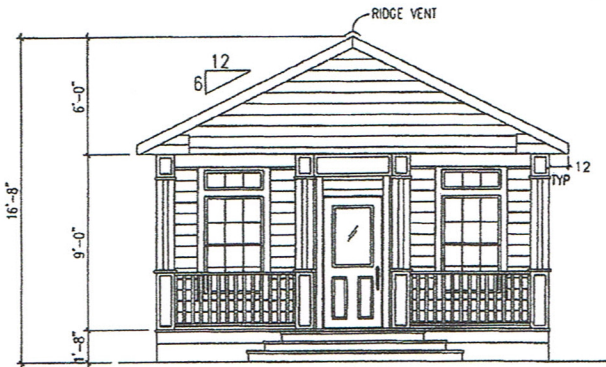

FRONT EXTERIOR

Date: 4/15/13 Plan No. MC 523 304  
 Approved By: [Signature] 108  
 Michael J. Hulbek  
 Modular Building Plans Examiner Florida Certificate 2212-001

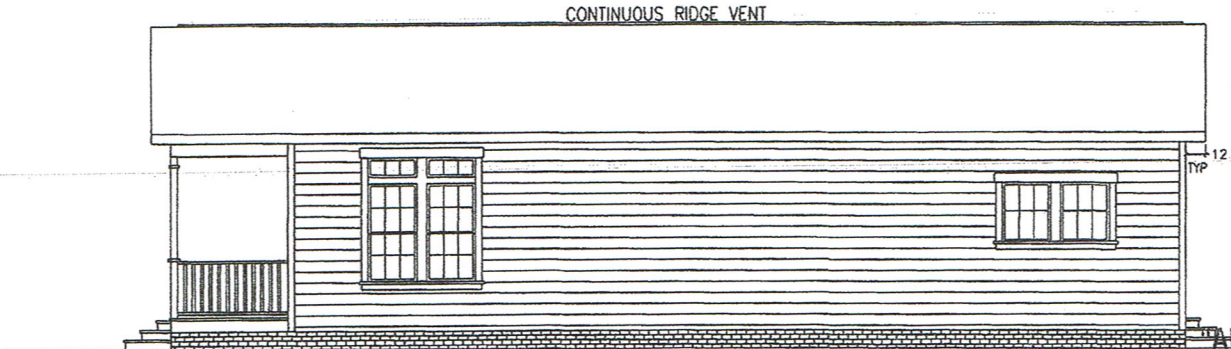

RIGHT EXTERIOR

1. SEE CROSS SECTION FOR METHOD OF ROOF VENTILATION
2. FOUNDATION ENCLOSURE (WHEN PROVIDED) MUST HAVE ONE SQUARE FOOT NET VENT AREA PER 1/150TH OF THE FLOOR AREA.
3. A 22"X36" MINIMUM CRAWL SPACE ACCESS AND A 6 MIL POLY GROUND COVER, SITE INSTALLED BY OTHERS AND SUBJECT TO LOCAL JURISDICTION.
4. STEPS, RAILS, & DECKS TO BE DESIGNED AND BUILT BY OTHERS ON SITE, IN ACCORDANCE WITH LOCAL CODES REQUIREMENTS AND INSPECTIONS.

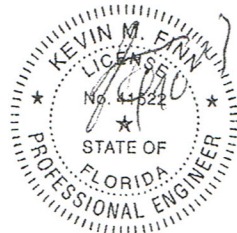

NDI APPROVED DOCUMENT

**FINER LINES**  
 DESIGN & CONSTRUCTION, INC

DATE: 11/6/2012	3RD PARTY INSPECTION AGENCY: National Design & Inspection (NDI)
CODES: FBC 2010	501 N. Jackson Ave.
LABELS: FLORIDA	Syrsa Bld. Suite #2
SCALE: NTS	Rosellville, AL 35653
	Contact: Danny Kennemur
MODEL: MC523-304-108 R1	DRAWN BY: Jerry Benton
DRAWING: EXTERIOR ELEVATION	SHEET 2
ENGINEERING & PLAN DEVELOPMENT KEVIN M. FINN, P.E.	1716 ELKHART RD. 2ND FLOOR GOSHEN, IN 46526 FL LICENSE NO. 41622