

Studio Type Legend

- Type-01
- Type-02
- Type-03
- Type-04
- Type-05
- Type-06
- Type-07
- Type-08
- Type-09
- Type-10
- Type-11
- Type-12
- Type-13

FORMROOM·ARCHITECTS

7 Constance Street
Knott Mill
Manchester
M15 4JQ

Tel: +44 (0)161 870 1152

www.formroomarchitects.com

Copyright © 2011 Formroom.

The concepts and information contained on this drawing are the property of Formroom Ltd. Use or copying of this drawing in whole or in part without the written permission of Formroom constitutes an infringement of copyright.

Limitation: This drawing has been prepared on behalf of and for the exclusive use of Formrooms Client and is subject to and issued in connection with the provisions of the agreement between Formroom and its client. Formroom accepts no liability or responsibility whatsoever for or in respect of any use of or reliance upon this drawing by any third party.

Dimensioning: Figured dimensions only to be taken from this drawing. All dimensions to be checked on site. Architects to be informed immediately of any discrepancies before work proceeds.

Rev.	Description	Date

Client	VERMONT	
Project	Seel Street - Liverpool	
Title	Mezzanine Floor Plan Studio Types	
Status	PLANNING	
Project number	0251	
Date	JULY 2014	
Drawn by	GB	
Checked by	DP	
Scale	1:100@A1	
Drawing No.	0251_70_00M	
Revision		

Mezzanine Level

7 Constance Street
Knott Mill
Manchester
M15 4JQ

Tel: +44 (0)161 870 1152
www.formroomarchitects.com

Copyright © 2011 Formroom.

The concepts and information contained on this drawing are the property of Formroom Ltd. Use or copying of this drawing in whole or in part without the written permission of Formroom constitutes an infringement of copyright.

Limitation: This drawing has been prepared on behalf of and for the exclusive use of Formrooms Client and is subject to and issued in connection with the provisions of the agreement between Formroom and its client. Formroom accepts no liability or responsibility whatsoever for or in respect of any use of or reliance upon this drawing by and any third party.

Dimensioning: Figured dimensions only to be taken from this drawing. All dimensions to be checked on site. Architects to be informed immediately of any discrepancies before work proceeds.

Studio Type Legend

- Type-01
- Type-02
- Type-03
- Type-04
- Type-05
- Type-05A
- Type-06
- Type-07
- Type-08
- Type-09
- Type-10

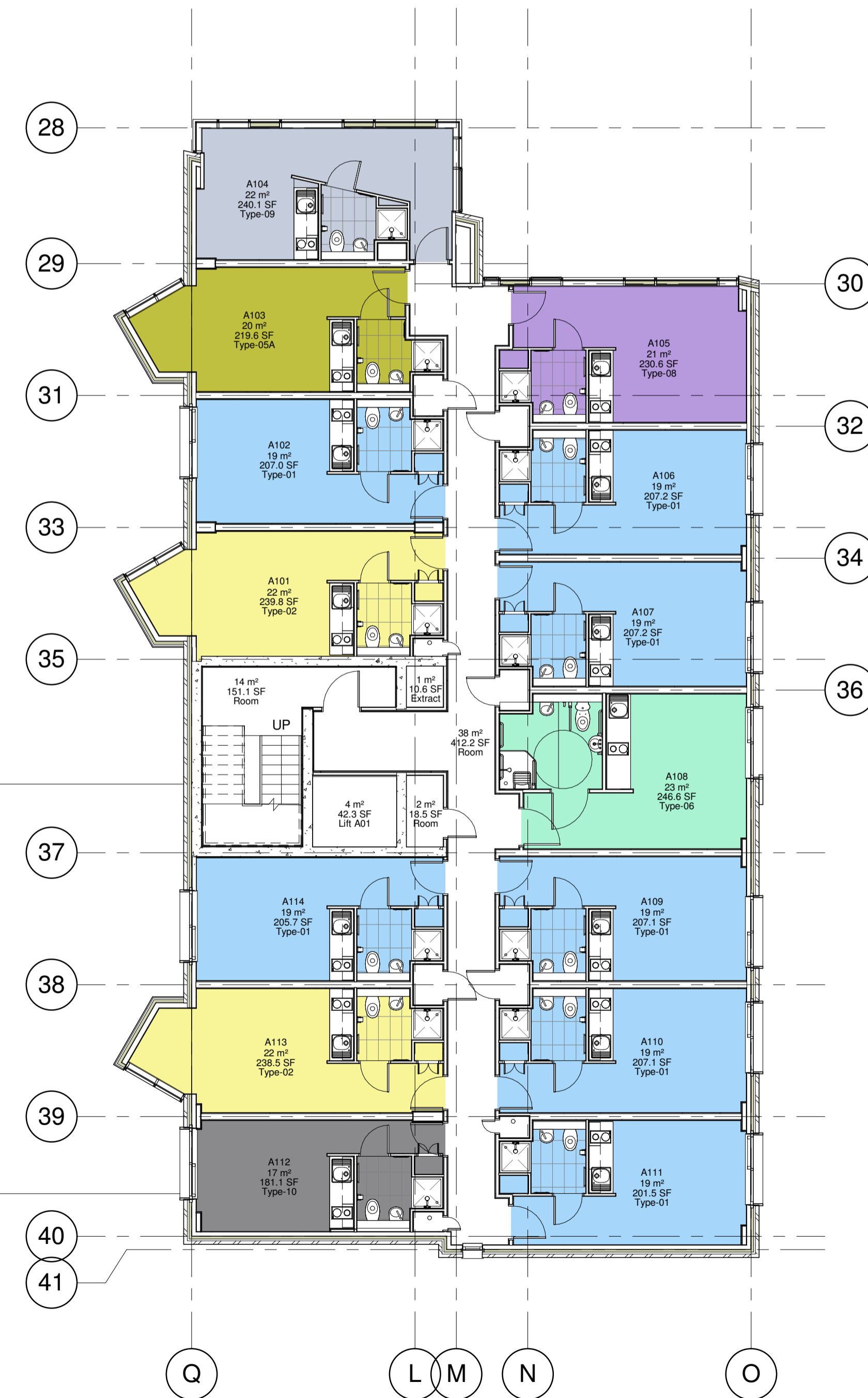
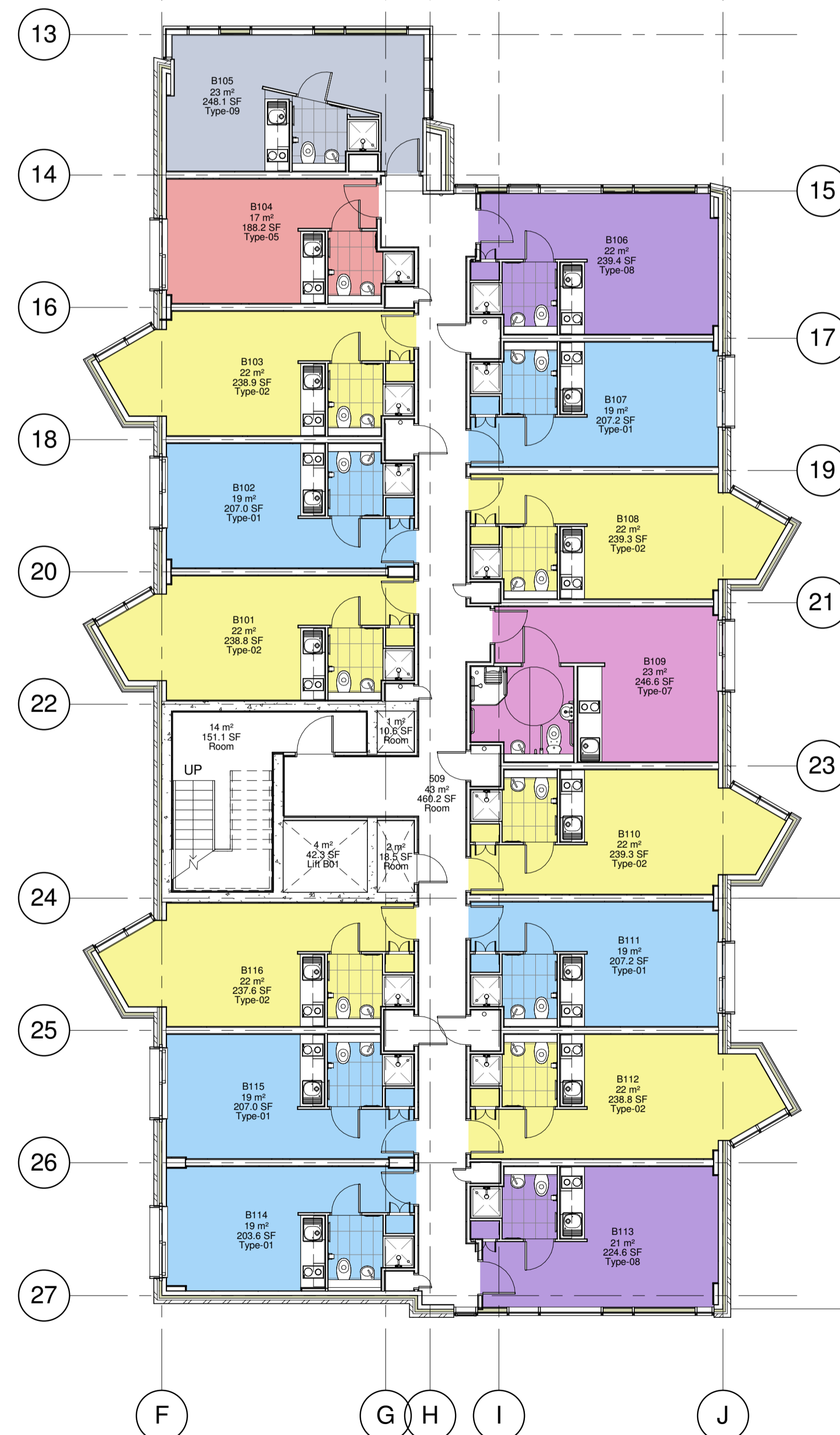
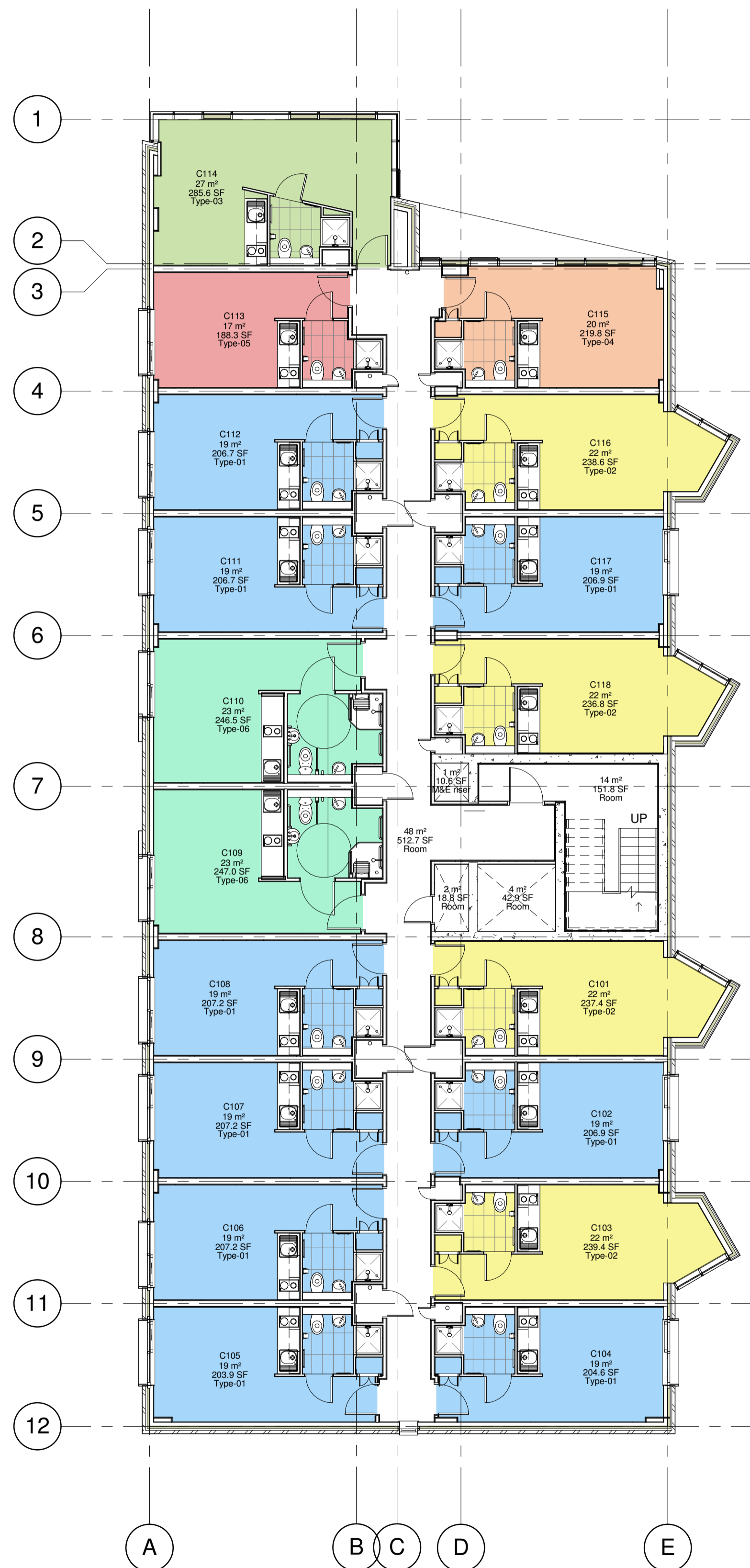

1 LEVEL 1_AREAS
1 : 100

Rev.	Description	Date

Client	Vermont
Project	Seel Street - Liverpool
Title	First Floor Areas
Status	
Project number	0251
Date	MAY 2014
Drawn by	AB
Checked by	Checker
Scale	1 : 100@A1
Drawing No.	0251_70_001
Revision	

Copyright © 2011 Formroom.

The concepts and information contained on this drawing are the property of Formroom Ltd. Use or copying of this drawing in whole or in part without the written permission of Formroom constitutes an infringement of copyright.

Limitation: This drawing has been prepared on behalf of and for the exclusive use of Formrooms Client and is subject to and issued in connection with the provisions of the agreement between Formroom and its client. Formroom accepts no liability or responsibility whatsoever for or in respect of any use of or reliance upon this drawing by and any third party.

Dimensioning: Figured dimensions only to be taken from this drawing. All dimensions to be checked on site. Architects to be informed immediately of any discrepancies before work proceeds.

Studio Type Legend

- Type-01
- Type-02
- Type-03
- Type-04
- Type-05
- Type-05A
- Type-06
- Type-07
- Type-08
- Type-09
- Type-10



Rev.	Description	Date

Client	Vermont
Project	Seel Street - Liverpool
Title	Second Floor Areas
Status	
Project number	0251
Date	MAY 2014
Drawn by	AB
Checked by	Checker
Scale	1 : 100@A1
Drawing No.	0251_70_002
Revision	

1 LEVEL 2 AREAS
1 : 100

7 Constance Street
Knott Mill
Manchester
M15 4JQ

Tel: +44 (0)161 870 1152

www.formroomarchitects.com

Copyright © 2011 Formroom.

The concepts and information contained on this drawing are the property of Formroom Ltd. Use or copying of this drawing in whole or in part without the written permission of Formroom constitutes an infringement of copyright.

Limitation: This drawing has been prepared on behalf of and for the exclusive use of Formrooms Client and is subject to and issued in connection with the provisions of the agreement between Formroom and its client. Formroom accepts no liability or responsibility whatsoever for or in respect of any use of or reliance upon this drawing by and any third party.

Dimensioning: Figured dimensions only to be taken from this drawing. All dimensions to be checked on site. Architects to be informed immediately of any discrepancies before work proceeds.

Rev.	Description	Date

Client	Vermont
Project	Seel Street - Liverpool
Title	Third Floor Areas
Status	
Project number	0251
Date	MAY 2014
Drawn by	AB
Checked by	Checker
Scale	1 : 100@A1
Drawing No.	0251_70_003
Revision	

Studio Type Legend

- Type-01
- Type-02
- Type-03
- Type-04
- Type-05
- Type-05A
- Type-06
- Type-07
- Type-08
- Type-09
- Type-10

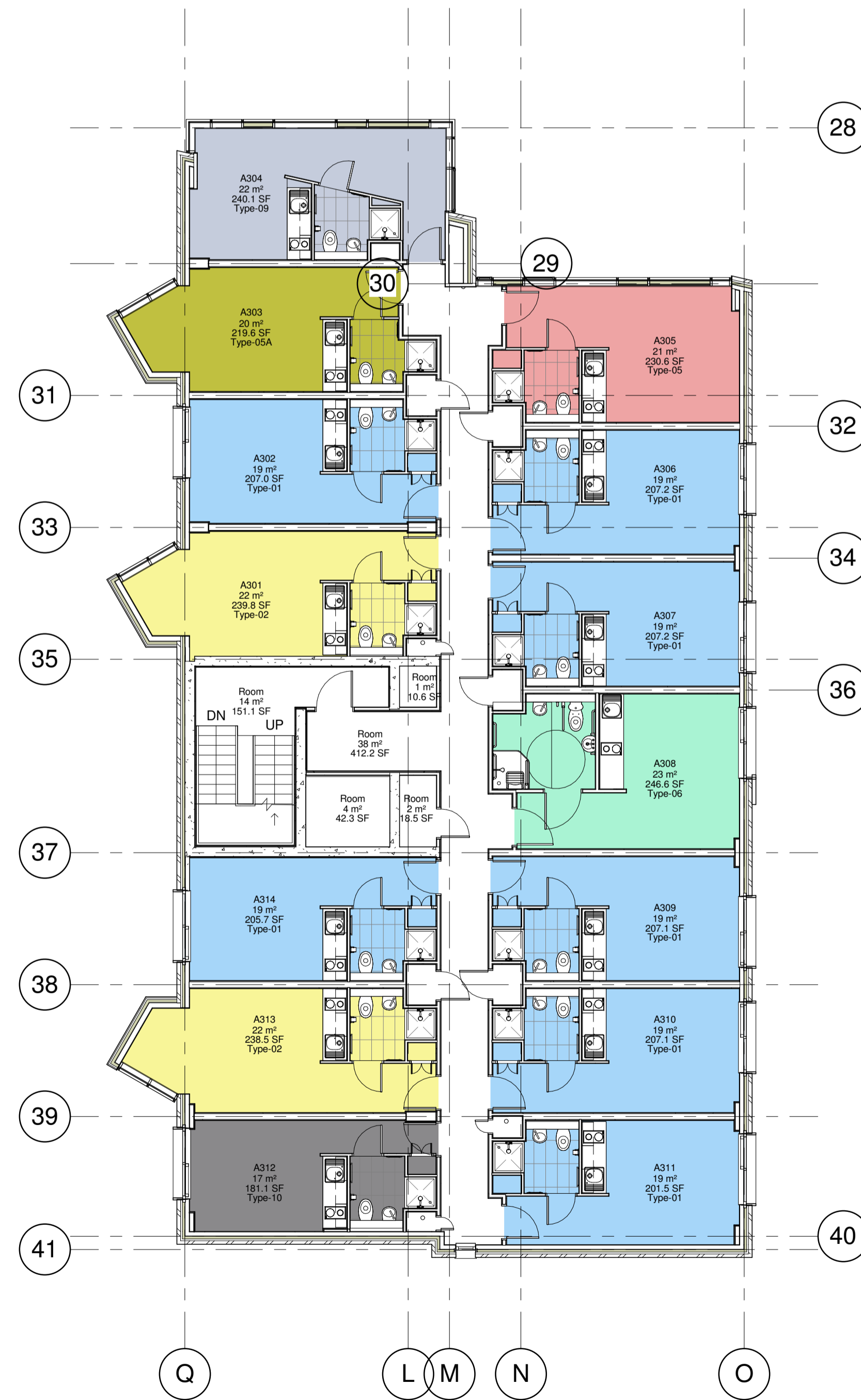
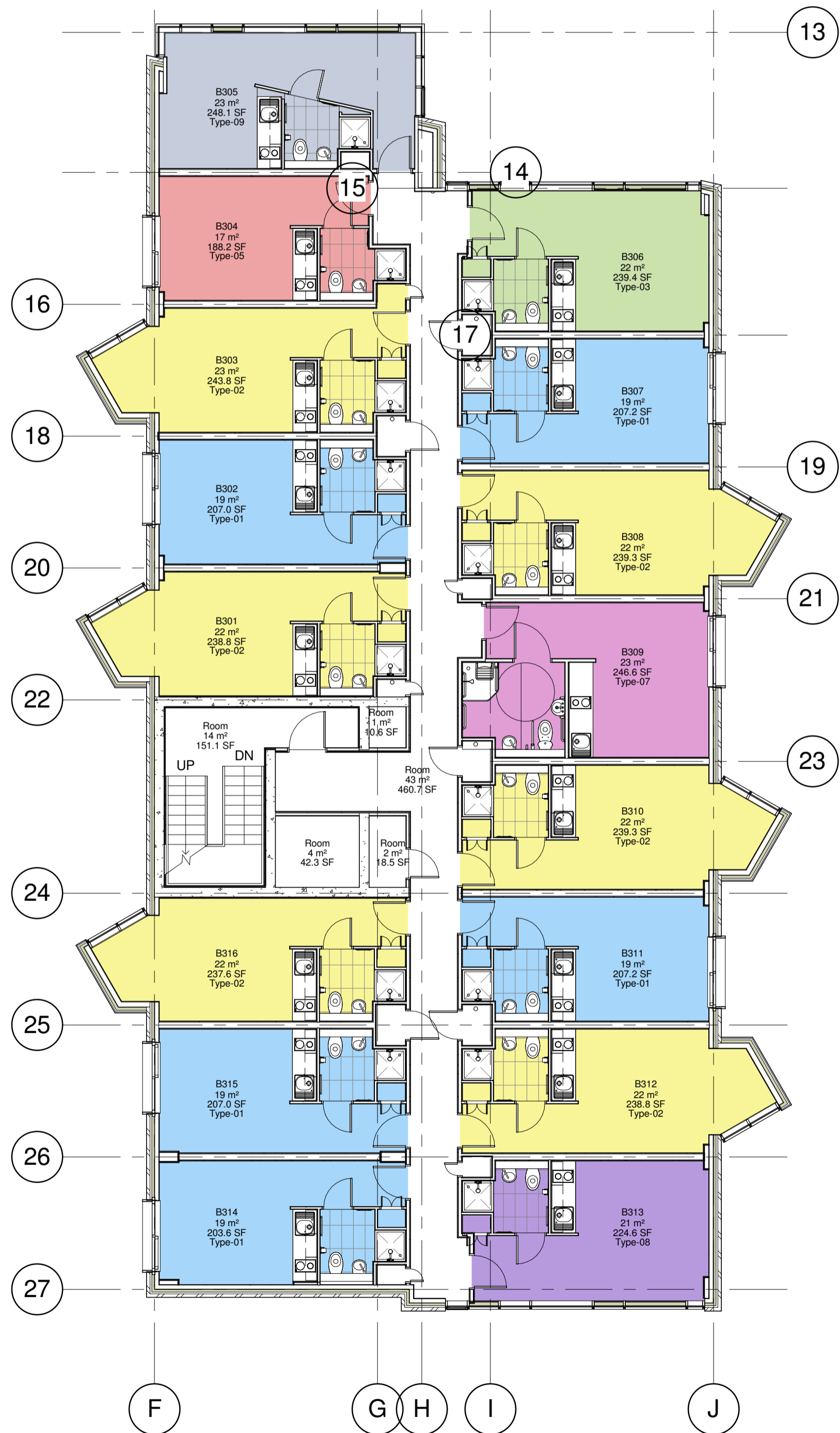
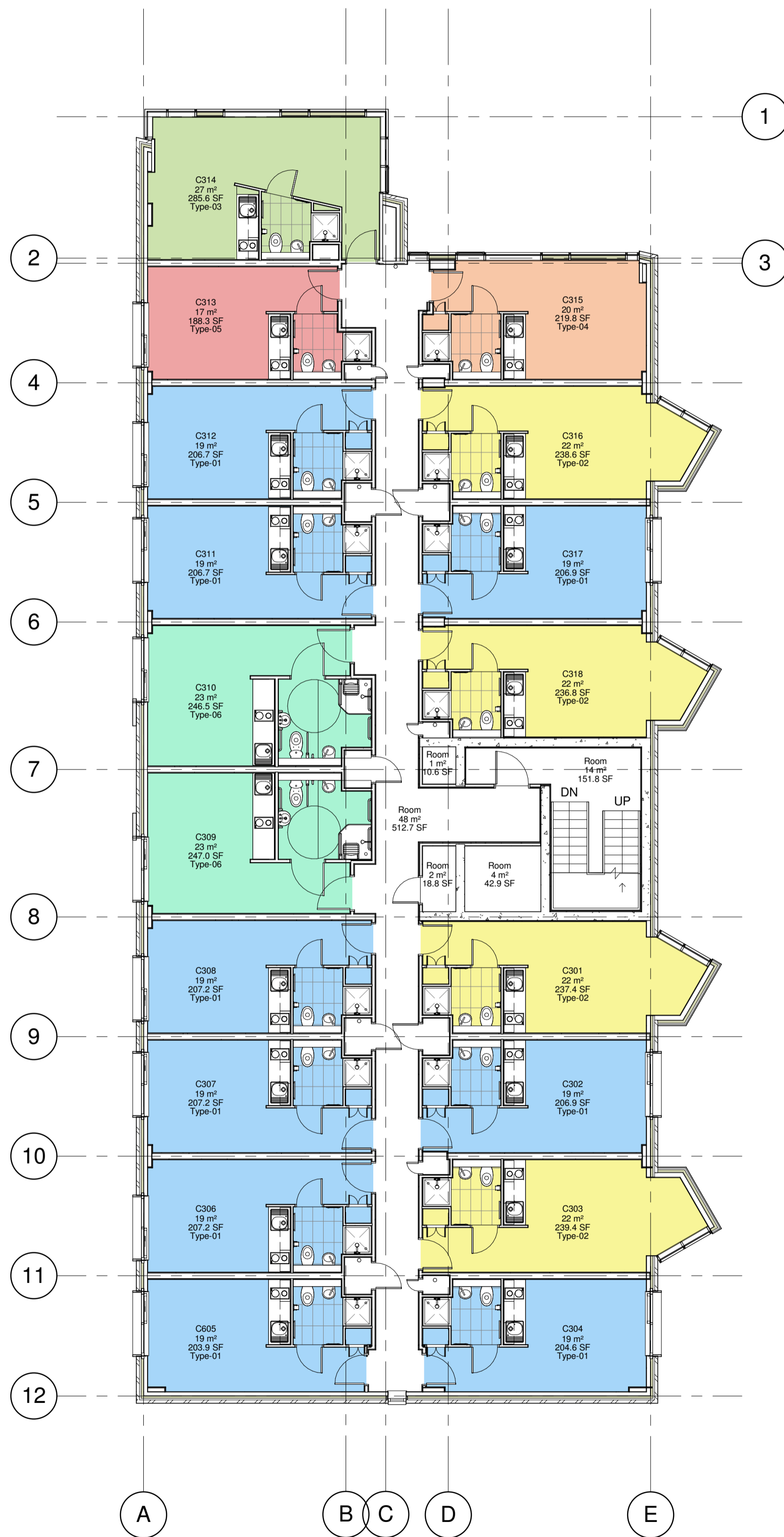

1 LEVEL 3_AREAS
1 : 100

Studio Type Legend

- Type-01 (Blue)
- Type-02 (Yellow)
- Type-03 (Green)
- Type-04 (Orange)
- Type-05 (Red)
- Type-05A (Light Green)
- Type-06 (Light Green)
- Type-07 (Pink)
- Type-08 (Purple)
- Type-09 (Light Blue)
- Type-10 (Grey)

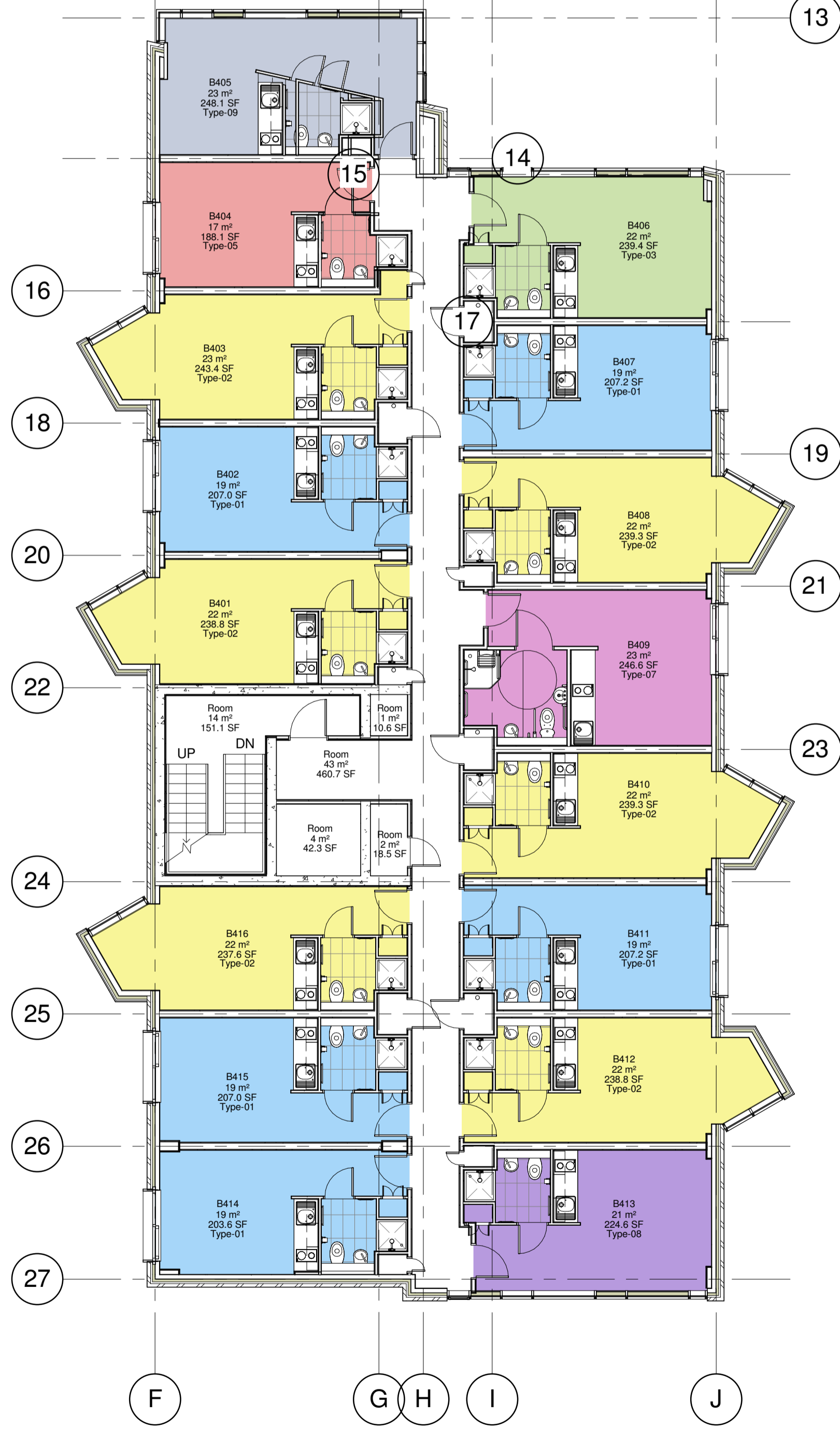
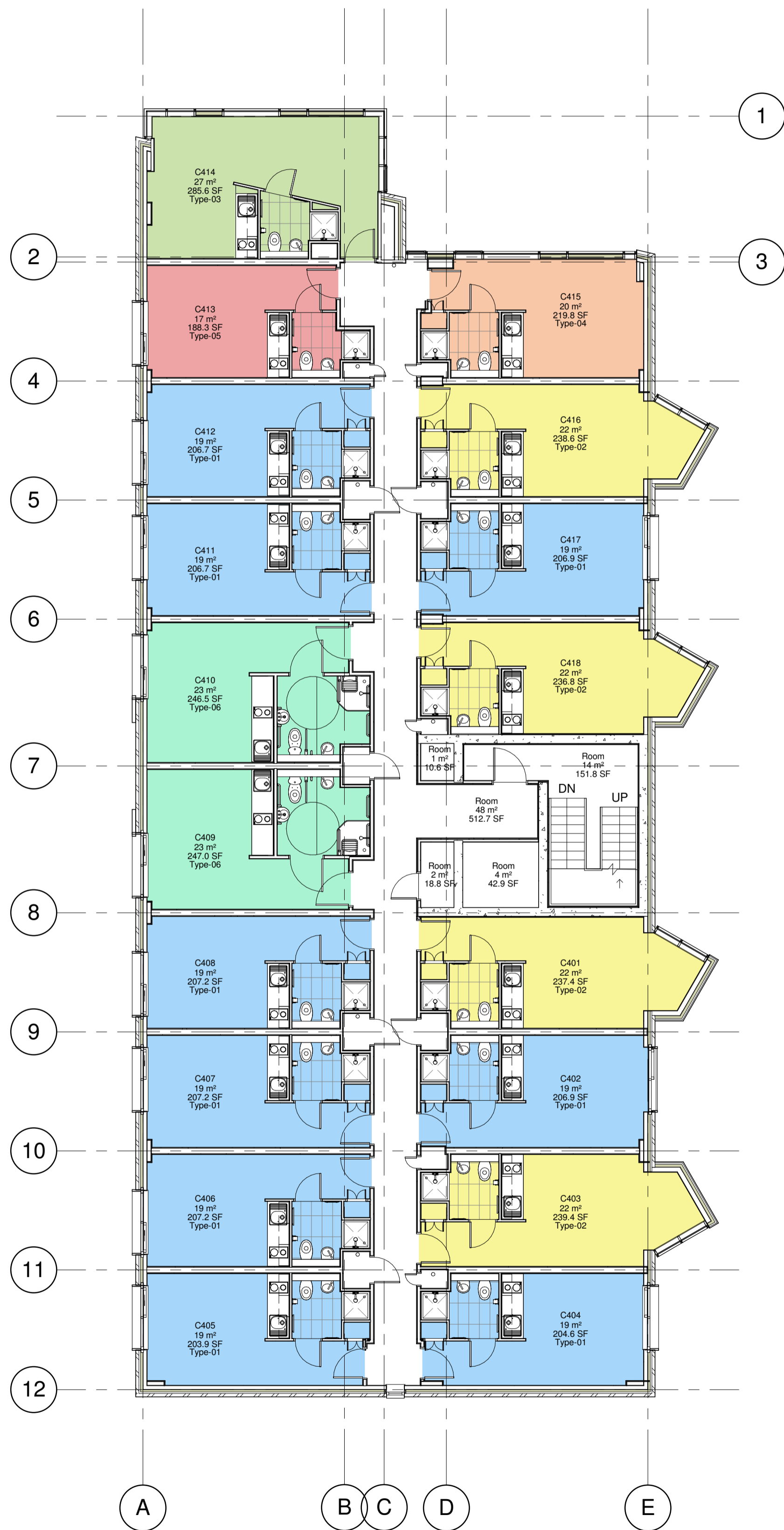

1 LEVEL 4 AREAS
1:100

Copyright © 2011 Formroom.
The concepts and information contained on this drawing are the property of Formroom Ltd. Use or copying of this drawing in whole or in part without the written permission of Formroom constitutes an infringement of copyright.

Limitation: This drawing has been prepared on behalf of and for the exclusive use of Formrooms Client and is subject to and issued in connection with the provisions of the agreement between Formroom and its client. Formroom accepts no liability or responsibility whatsoever for or in respect of any use of or reliance upon this drawing by and any third party.

Dimensioning: Figured dimensions only to be taken from this drawing. All dimensions to be checked on site. Architects to be informed immediately of any discrepancies before work proceeds.

Rev.	Description	Date

Client	Vermont
Project	Seel Street - Liverpool
Title	Fourth Floor Areas
Status	
Project number	0251
Date	MAY 2014
Drawn by	AB
Checked by	Checker
Scale	1 : 100@A1
Drawing No.	0251_70_004
Revision	

Rev.	Description	Date

Client	Vermont
Project	Seel Street - Liverpool
Title	Sixth Floor Areas
Status	
Project number	0251
Date	MAY 2014
Drawn by	AB
Checked by	Checker
Scale	1 : 100@A1
Drawing No.	0251_70_006
Revision	

Studio Type Legend

- Type-01
- Type-02
- Type-03
- Type-05
- Type-05A
- Type-06
- Type-07
- Type-08
- Type-09
- Type-10
- Type-11

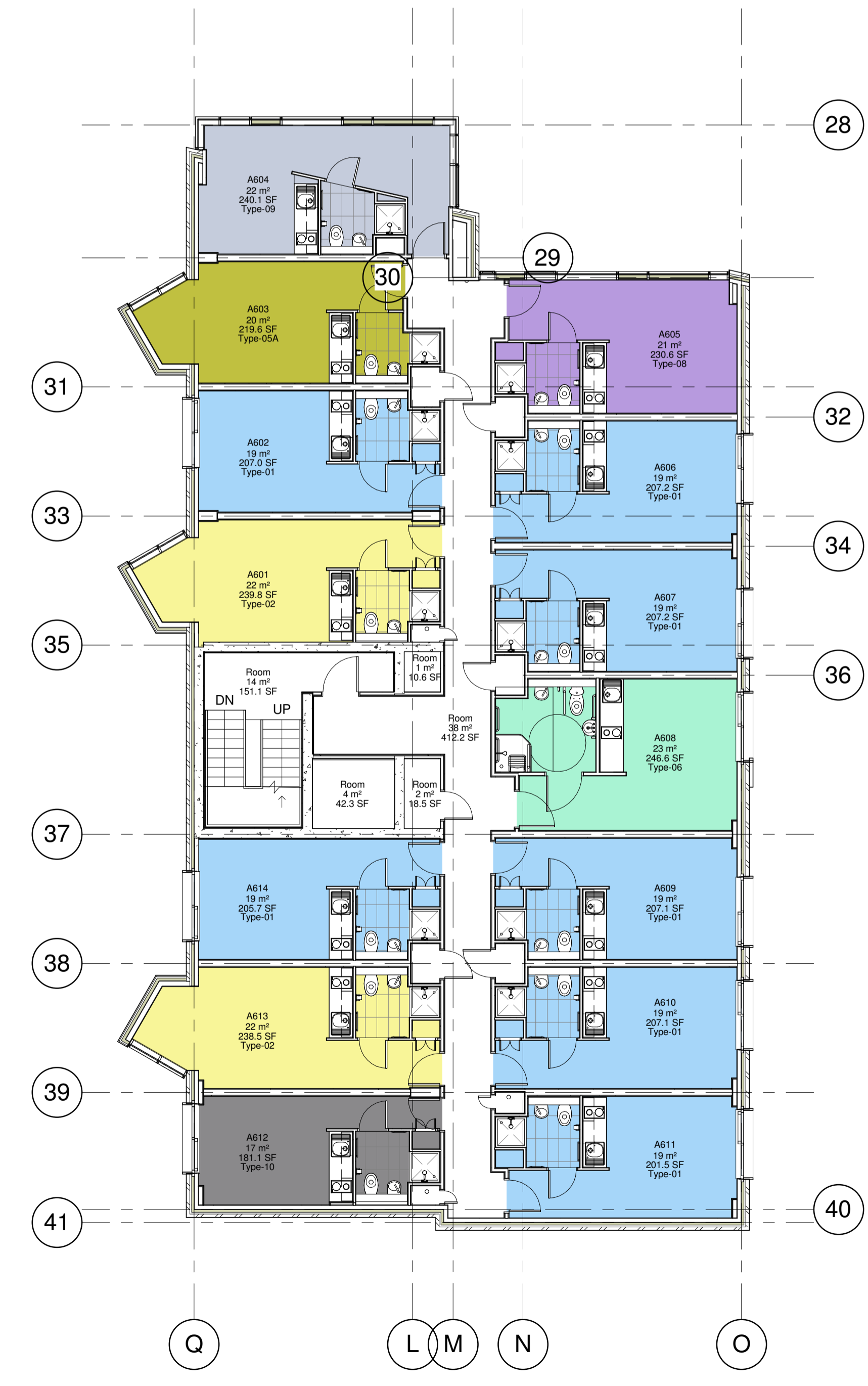
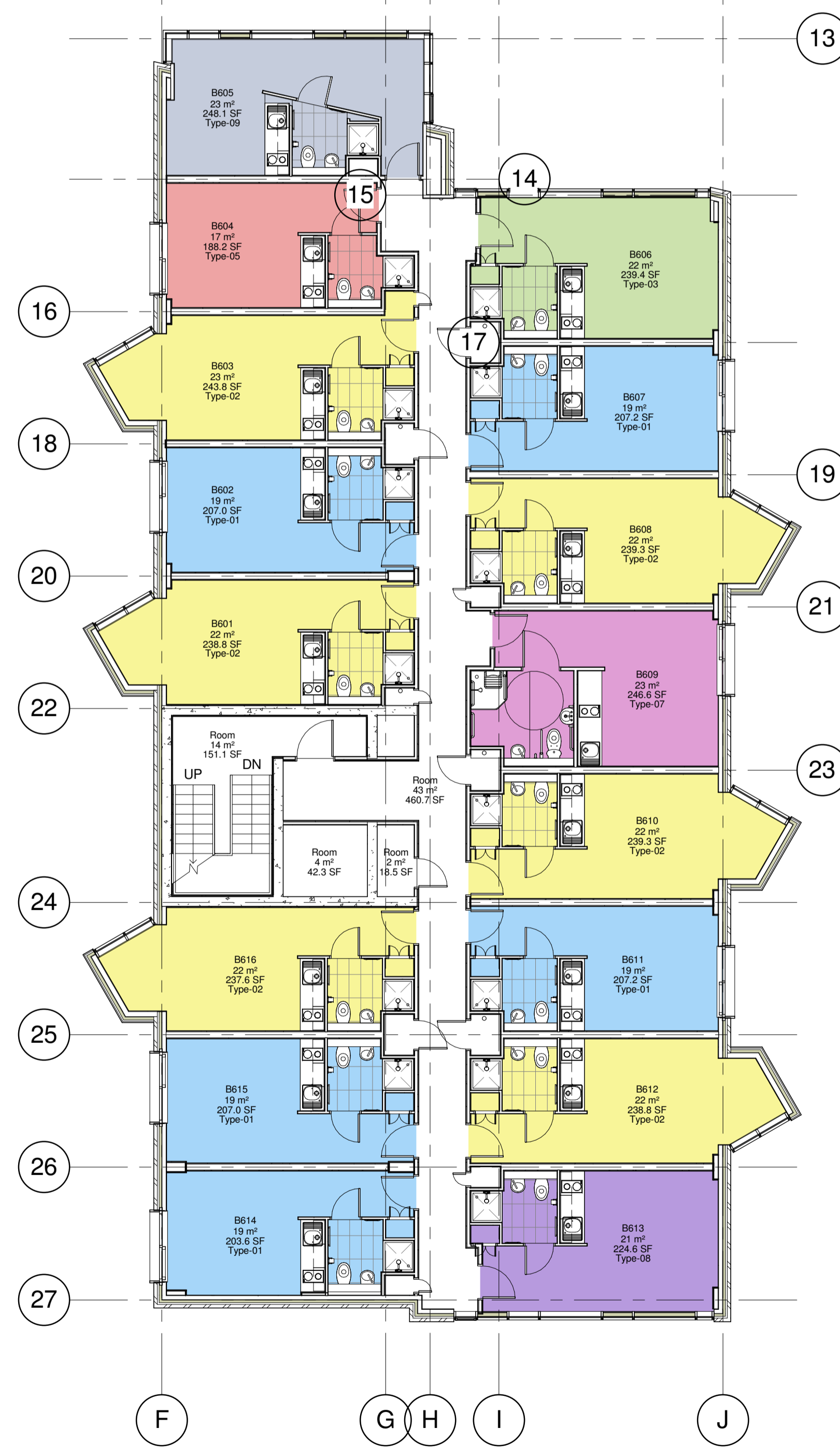
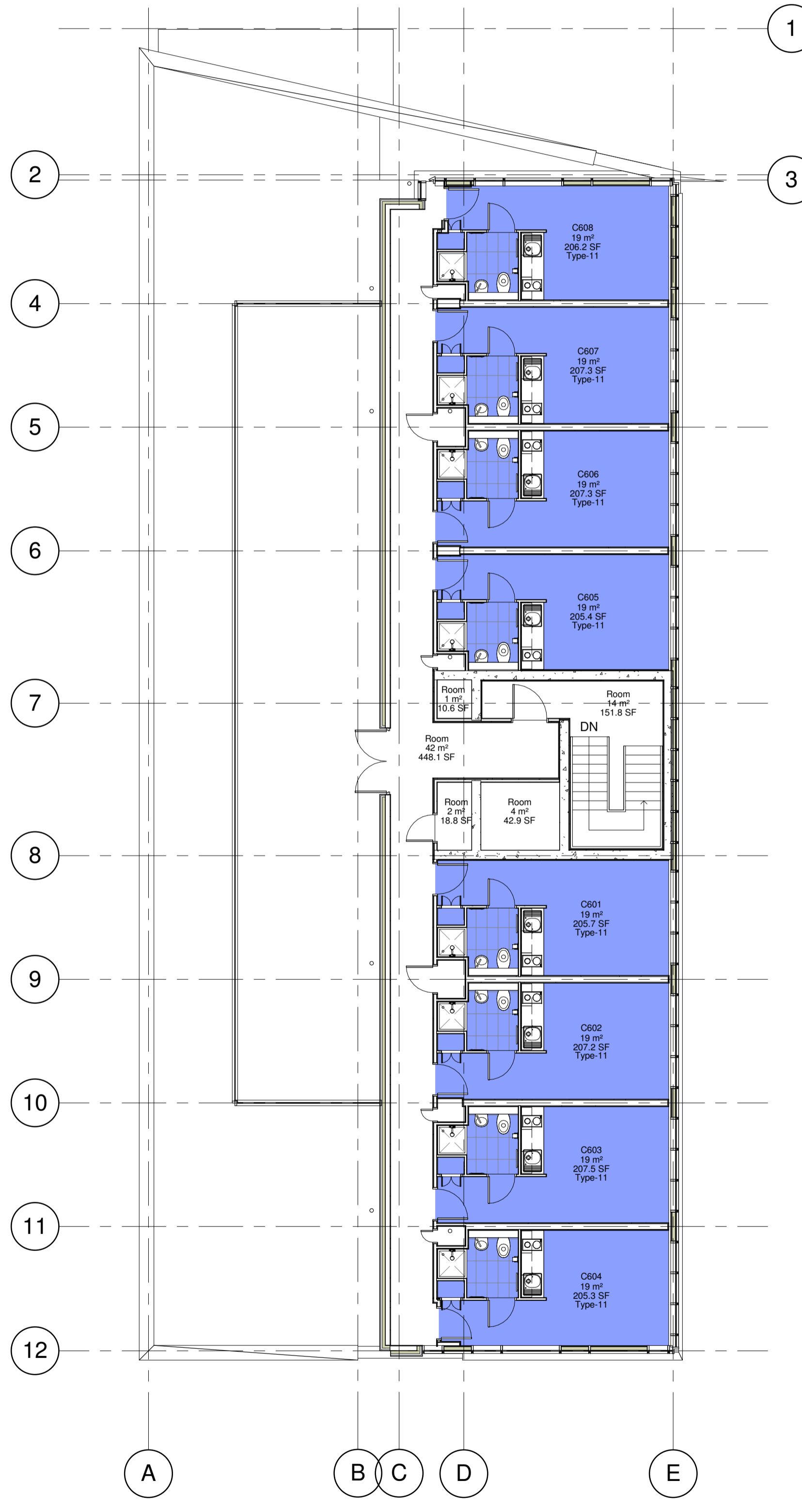

Studio Type Legend

- Type-01
- Type-02
- Type-03
- Type-05
- Type-07
- Type-08
- Type-09
- Type-11

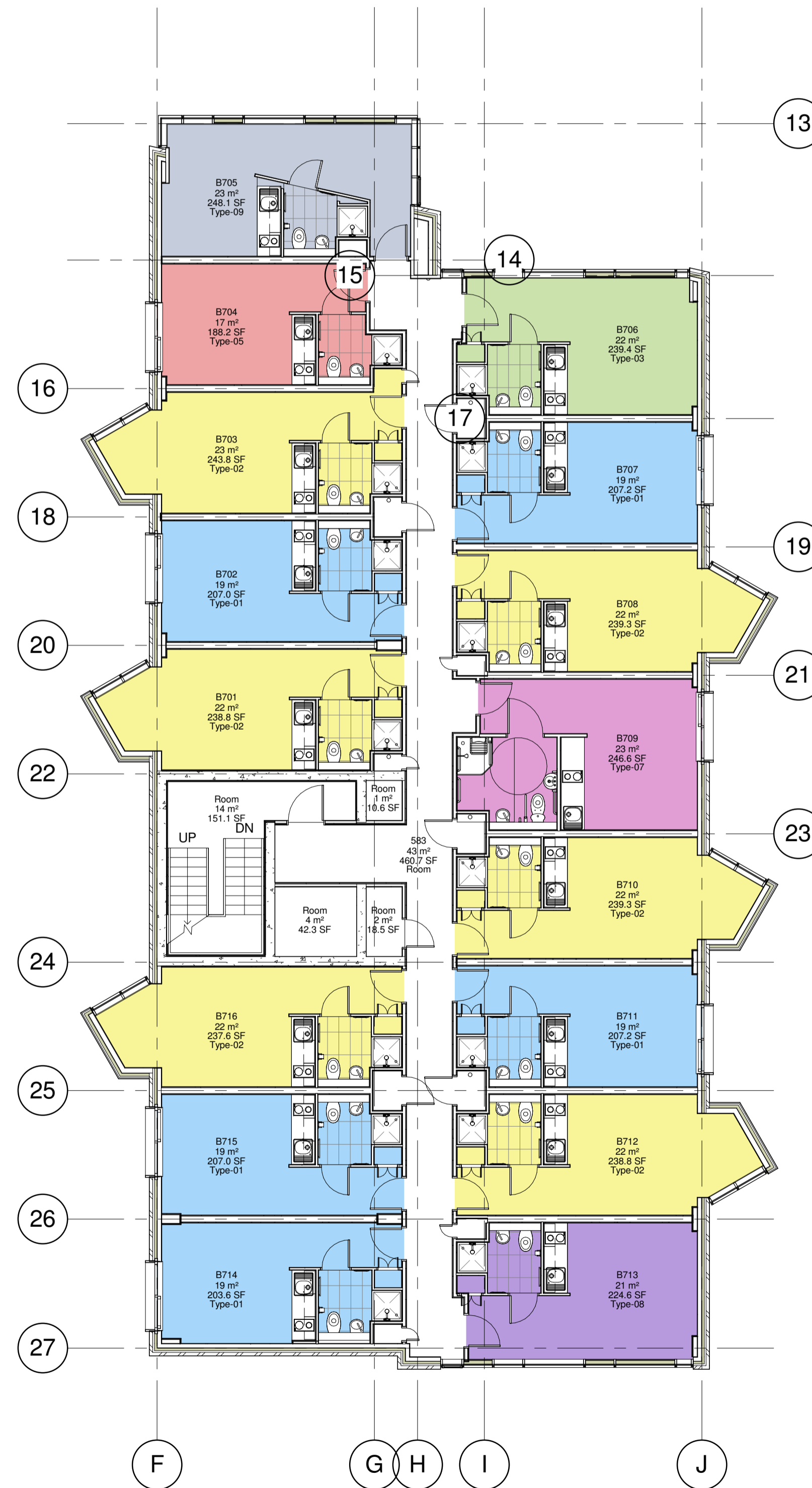
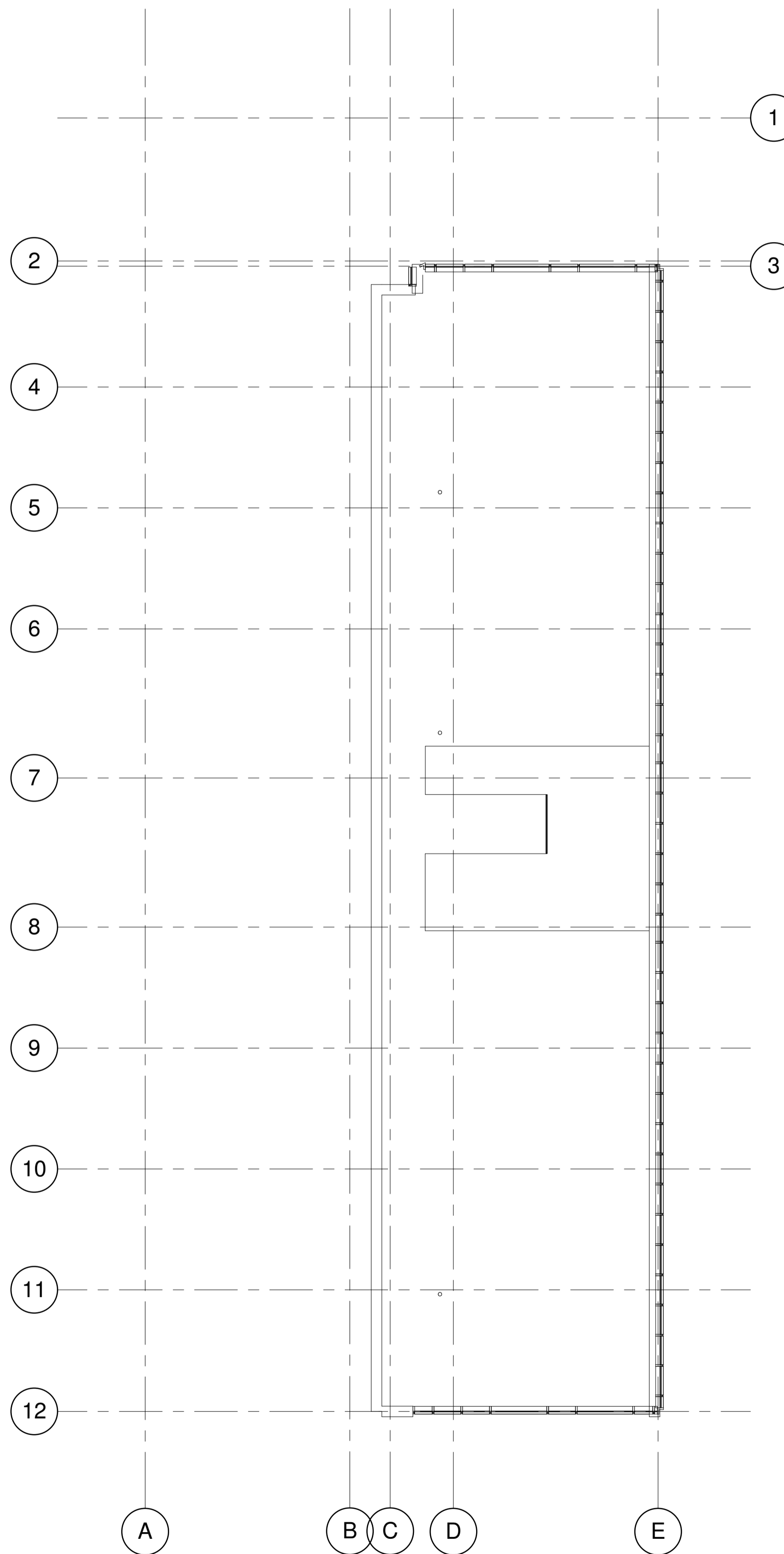

1 LEVEL 7 AREAS
1 : 100

Rev.	Description	Date

Client	Vermont
Project	Seel Street - Liverpool
Title	Seventh Floor Areas
Status	
Project number	0251
Date	MAY 2014
Drawn by	AB
Checked by	Checker
Scale	1 : 100@A1
Drawing No.	0251_70_007
Revision	

Copyright © 2011 Formroom.
The concepts and information contained on this drawing are the property of Formroom Ltd. Use or copying of this drawing in whole or in part without the written permission of Formroom constitutes an infringement of copyright.

Limitation: This drawing has been prepared on behalf of and for the exclusive use of Formrooms Client and is subject to and issued in connection with the provisions of the agreement between Formroom and its client. Formroom accepts no liability or responsibility whatsoever for or in respect of any use of or reliance upon this drawing by any third party.

Dimensioning: Figured dimensions only to be taken from this drawing. All dimensions to be checked on site. Architects to be informed immediately of any discrepancies before work proceeds.

Rev.	Description	Date

Client	Vermont
Project	Seel Street - Liverpool
Title	Eighth Floor Areas
Status	
Project number	0251
Date	MAY 2014
Drawn by	AB
Checked by	Checker
Scale	1 : 100@A1
Drawing No.	0251_70_008
Revision	

Studio Type Legend

Type-11

