



The TANNER'S CRAFT®



Josef Ruefelli



THE BRONZE

Fine Brass Hardware Since 1927

JANUARY 1, 2024: CATALOG AND PRICE LIST



MINIMUM 94% RECYCLED CONTENT
POST-CONSUMER



FINISHES



3 TIER 2
POLISHED
BRASS



3A TIER 2
UNLACQUERED
POLISHED BRASS



4 TIER 1
SATIN
BRASS



4A TIER 1
UNLACQUERED
SATIN BRASS



4F TIER 2
FROST BRASS™



5 TIER 2
ANTIQU
BRASS



M4 TIER 2
MATTE SATIN
BRASS



M5 TIER 2
MATTE ANTIQUE
SATIN BRASS



D5 TIER 2
DISTRESSED
ANTIQU BRASS



AB TIER 2
ANTIQU
BRONZE



AF TIER 2
FRENCH
GOLD



WB TIER 2
WEATHERED
BRASS



CU TIER 2
POLISHED
COPPER



SCU TIER 2
SATIN
COPPER



MSCU TIER 2
MATTE SATIN
COPPER



11 TIER 2
ANTIQU
COPPER



M11 TIER 2
MATTE ANTIQU
COPPER



D11 TIER 2
DISTRESSED
ANTIQU COPPER



9 TIER 2
POLISHED
BRONZE



10 TIER 2
SATIN
BRONZE



M10 TIER 2
MATTE SATIN
BRONZE



19 TIER 2
SATIN
BLACK



M19 TIER 2
MATTE
SATIN BLACK



D19 TIER 2
DISTRESSED
SATIN BLACK



19F TIER 2
FROST BLACK™

EVERY ITEM AVAILABLE IN EVERY FINISH INCLUDING MANY TWO-TONE OPTIONS AS NOTED
(Some Distressed Finish Exceptions)

FINISHES



20 TIER 2
LIGHT
STATUARY BRONZE



M20 TIER 2
MATTE LIGHT
STATUARY BRONZE



D20 TIER 2
DISTRESSED LIGHT
STATUARY BRONZE



10B TIER 2
OIL RUBBED
BRONZE



10BU TIER 2
UNLACQUERED OIL
RUBBED BRONZE



M10B TIER 2
MATTE OIL
RUBBED BRONZE



D10B TIER 2
DISTRESSED OIL
RUBBED BRONZE



S10B TIER 2
HERITAGE
BRONZE



20A TIER 2
DARK STATUARY
BRONZE



M20A TIER 2
MATTE DARK
STATUARY BRONZE



26 TIER 1
POLISHED
CHROME



26D TIER 1
SATIN
CHROME



M26D TIER 2
MATTE SATIN
CHROME



26F TIER 2
FROST CHROME™



14 TIER 2
POLISHED
NICKEL



15 TIER 1
SATIN
NICKEL



15CC TIER 2
NICKEL
STAINLESS



M15 TIER 2
MATTE SATIN
NICKEL



15B TIER 2
PEWTER



M15B TIER 2
MATTE
PEWTER



D15B TIER 2
DISTRESSED
PEWTER



15F TIER 2
FROST NICKEL™



GRA TIER 2
GRAPHITE



MGRA TIER 2
MATTE GRAPHITE



MINIMUM 94% RECYCLED CONTENT
PRE-CONSUMER

EVERY ITEM AVAILABLE IN EVERY FINISH INCLUDING MANY TWO-TONE OPTIONS AS NOTED
(Some Distressed Finish Exceptions)



FINISHES BY FINISH CODE

FINISH CODE	FINISH DESCRIPTION	PRICING TIER
3	Polished Brass	2
3A	Unlacquered Polished Brass	2
4	Satin Brass	1
4A	Unlacquered Satin Brass	1
4F	Frost Brass™	2
5	Antique Satin Brass	2
9	Polished Bronze	2
10	Satin Bronze	2
10B	Oil Rubbed Bronze	2
10BU	Unlacquered Oil Rubbed Bronze	2
S10B	Heritage Bronze	2
11	Antique Copper	2
14	Polished Nickel	2
15	Satin Nickel	1
15F	Frost Nickel™	2
15B	Pewter	2
15CC	Nickel Stainless	2
19	Satin Black	2
19F	Frost Black™	2
20	Light Statuary Bronze	2
20A	Dark Statuary Bronze	2
26	Polished Chrome	1
26D	Satin Chrome	1
26F	Frost Chrome™	2

FINISH CODE	FINISH DESCRIPTION	PRICING TIER
AB	Antique Bronze	2
AF	French Gold	2
CU	Polished Copper	2
SCU	Satin Copper	2
D5	Distressed Antique Brass	2
D10B	Distressed Oil Rubbed Bronze	2
D11	Distressed Antique Copper	2
D15B	Distressed Pewter	2
D19	Distressed Black	2
D20	Distressed Light Statuary Bronze	2
GRA	Graphite	2
M4	Matte Satin Brass	2
M5	Matte Antique Brass	2
M10	Matte Satin Bronze	2
M10B	Matte Oil Rubbed Bronze	2
M11	Matte Antique Copper	2
M15	Matte Satin Nickel	2
M15B	Matte Pewter	2
M19	Matte Satin Black	2
M20	Matte Light Statuary Bronze	2
M20A	Matte Dark Statuary Bronze	2
M26D	Matte Satin Chrome	2
MGRA	Matte Graphite	2
MSCU	Matte Satin Copper	2
WB	Weathered Brass	2



**Add the Antimicrobial Power of Silver
to protect your new hardware!**

AGION® silver ion protection is available on any item in satin or distressed lacquered finishes for a **25%** upcharge to the base price of the item. To learn more about Agion®, go to <https://www.sciessent.com>.

To add AGION® Protection to your products, simply add a **“G”** to the start of the finish code. The leading **“G”** before the regular finish codes will tell us you want AGION®.

For example: 143 knob in satin chrome (143-26D) has a list price of \$22.00 – To order the same item with AGION® protection, change the finish code to G26D and the new item is 143-G26D with a list price of \$27.50 (\$22.00 plus 25% upcharge for Agion protection)..

EVERY ITEM AVAILABLE IN EVERY FINISH INCLUDING MANY TWO-TONE OPTIONS AS NOTED
(Some Distressed Finish Exceptions)



TABLE OF CONTENTS

2	FINISHES
6	ORDER GUIDE
7	MOUNTING DESCRIPTIONS AND PRICING
9	TERMS AND CONDITIONS OF SALE
12	CABINET KNOBS
29	CABINET/APPLIANCE/DOOR/SHOWER DOOR PULLS
78	EDGE PULLS
85	BACKPLATES
91	PIVOT HINGES
92	GARMENT RODS
93	BATH ACCESSORIES
96	MISCELLANEOUS
<hr/>	
97	THE TANNER'S CRAFT®
100	LEATHER COLORS
102	ORDER GUIDE
103	CABINET KNOBS
105	PULLS
115	BACKPLATES AND GARMENT RODS
<hr/>	
116	JOSEF RUEFELLI
117	PATTERNS AND FINISHES
120	ORDER GUIDE
121	CABINET KNOBS
123	PULLS
<hr/>	
127	INDEX



ORDER GUIDE

TWO-TONE CAPABLE HARDWARE

PART NUMBER: 1335-6-15CCX10

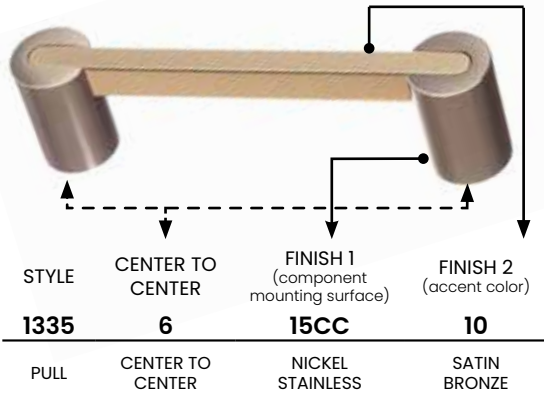

When ordering two-tone (combination of two finishes) items, FINISH 1 always refers to the part of the item that touches the mounting surface and FINISH 2 always refers to the accent color.

SURFACE MOUNTED PULLS / TOWEL BARS

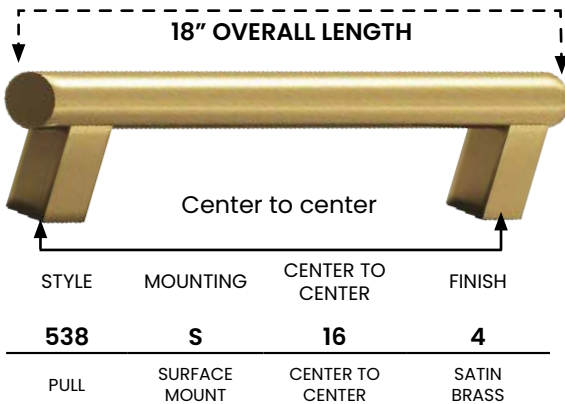

If the pull or towel bar can be either through bolt, surface, or back-to-back mounted, make sure you specify the type of mounting. In the above example, this towel bar will be surface mounted on the wall, so the mounting type "S" is used. See pages 7-8 for mounting options.

DOOR AND SHOWER DOOR PULLS - BACK-TO-BACK



When specifying handles for regular or shower doors, please be sure to provide the following information:

- Thickness of the wood (typically 1 3/8" or 1 3/4" thick) or glass door (typically 5/16", 3/8", or 1/2" thick)
- Diameter of the drilled hole when the application is for glass

HOW TO ORDER CUSTOMIZED LENGTH COLONIAL BRONZE PULLS

All pulls where "per-inch" pricing is offered indicates that the pull can be ordered in custom center-to-center and overall length dimensions.

- Determine the center-to-center dimension required. If the CtC is not a whole number, round up to the nearest whole number.
- If the overall length cannot be changed once the center-to-center dimension is established (Example A below), the pricing is determined simply by the rounded-up center dimension of the pull *times* the per-inch price. The only time a setup fee will apply is when the requested overall length is a dimension *OTHER* than full or 1/2" increments. For example:

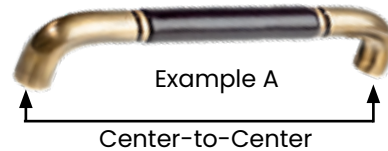

PRICE for 12" CtC: 12 x (Per-Inch Price) = List Price

PRICE for 12 3/8" CtC: 13 (rounded-up length) x (Per-Inch Price) + Setup Fee = List Price

- If *both* the overall length *and* center-to-center dimensions can be customized (Example B below), the pricing is still a function of the overall length, but the additional setup fee will apply if *either* the overall *or* the center-to-center dimension is a dimension *OTHER* than full or 1/2" increments. For example:

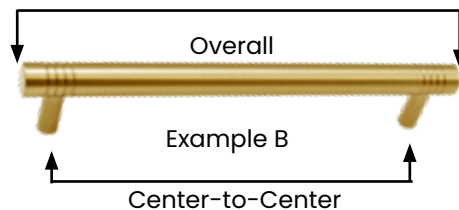

PRICE for 12" Overall with 9" CtC: 12 x (Per-Inch Price) = List Price

PRICE 14 1/4" overall with 12 3/8" CtC handle: 15 (rounded-up length) x (Per-Inch Price) + Setup Fee = List Price

APPLICATION ABBREVIATIONS

Appliance Pull	AP
Backplate	BP
Cabinet Knob	CK
Cabinet Pull	CP
Door Pull	DP
Edge Pull	EP
Paper Holder	PH
Shower Door Pull	SDP
Towel Bar	TB

MOUNTING DESCRIPTIONS AND PRICING

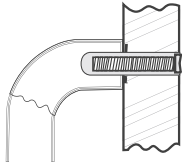

T
Through-bolt mount
DEFAULT

ITEM	PRICE	APPLICATION	TYPICAL INSTALLATIONS	SCREW SIZE AND NOTES
9040 - 2Q	N/C	1 3/4" THICK WOOD	Pull mounted on a large entrance door	1/4 -20 x 2 1/4" machine screws
9070	N/C	1 1/4" THICK WOOD	Pull mounted on a wardrobe (closet) door	8-32 x 1" and 8-32 x 1 3/4" machine screws

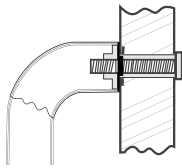

T
Through-bolt mount, through-glass with cap screws

ITEM	PRICE	APPLICATION	TYPICAL INSTALLATIONS	SCREW SIZE AND NOTES
9150	SEE PAGE 96	5/16 - 1/2" THICK GLASS	Pull mounted on a glass door with CAP SCREWS on back	3/4" diameter brass cap screws w/ 1/4 -20 x 1" studs
9153	SEE PAGE 96	5/16 - 1/2" THICK GLASS	Pull mounted on a glass door with CAP SCREWS on back	1" diameter brass cap screws w/ 1/4-20 x 1" studs
9154	SEE PAGE 96	5/16 - 1/2" THICK GLASS	Pull mounted on a glass door with CAP SCREWS on back	1" diameter brass cap screws w/ 8-32 x 3/4" studs
9155	SEE PAGE 96	5/16 - 1/2" THICK GLASS	Pull mounted on a glass door with CAP SCREWS on back	1 1/4" diameter brass cap screws w/ 1/4-20 x 1" studs
9156	SEE PAGE 96	5/16 - 1/2" THICK GLASS	Large handle or cabinet pull on a glass door with CAP SCREWS on back	3/4" diameter brass cap screws w/ 8-32 x 3/4" machine screws

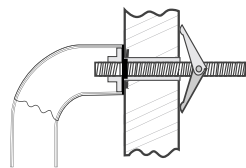

T
Toggle bolt

ITEM	PRICE	APPLICATION	TYPICAL INSTALLATIONS	SCREW SIZE AND NOTES
9010 - R	N/C	DRYWALL	Towel bar mounted on drywall	1/4 -20 x 3" toggle bolts
9020 - R	N/C	DRYWALL	Towel bar mounted on drywall	8-32 x 3" toggle bolts
9030	N/C	WOOD OR DRYWALL	Towel bar mounted on drywall or wall into wood	#14 x 2 1/2" wood screws and 3/16 x 3" toggle bolts

MOUNTING DESCRIPTIONS AND PRICING

BACK-TO-BACK

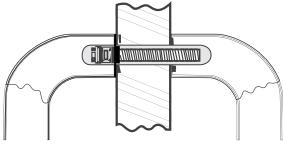

B x B

Back-to-back mount, non-glass application

ITEM	PRICE	APPLICATION	TYPICAL INSTALLATIONS	SCREW SIZE AND NOTES
9110	\$13.81	1 3/4" THICK WOOD	Pulls mounted back-to-back on wood door	1/4 -20 x 2 3/4" socket head cap screws
9120	\$11.02	1 3/4" THICK WOOD	Pulls mounted back-to-back on non-glass door	8-32 x 2 1/4" machine screws

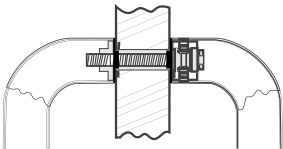

B x B

Back-to-back mount, glass application

ITEM	PRICE	APPLICATION	TYPICAL INSTALLATIONS	SCREW SIZE AND NOTES
9100	\$30.72	5/16 - 1/2" THICK GLASS	Pulls mounted back-to-back on glass door	1/4 -20 x 1 1/4" stainless steel socket head screws w/ mounting roses
9100 - 1H	\$30.72	5/16 - 1/2" THICK GLASS	Pulls mounted back-to-back on glass door	1/4 -20 x 1 1/2" stainless steel socket head screws w/ mounting roses
9121	\$21.99	5/16 - 1/2" THICK GLASS	Pulls mounted back-to-back on glass door	8-32 x 1 1/2" and 8-32 x 1 1/4" machine screws w/ mounting roses
9170	N/C	ORIENTED KNOB	Knobs that require orientation mounted back-to-back on glass or wood doors	1/4 -20 x 1 1/4" stainless steel socket head screw w/ mounting rose
9180	N/C	NON-ORIENTED KNOB	Knobs mounted back-to-back on glass or wood doors	1/4 -20 x 1 1/4" headless screw

SURFACE

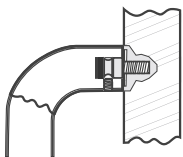

S

Surface mount, concealed screws

ITEM	PRICE	APPLICATION	TYPICAL INSTALLATIONS	SCREW SIZE AND NOTES
9010	N/C	WOOD	Towel bar mounted on a wall into wood	#14 x 1 1/2" wood screws
9020	N/C	WOOD	Towel bar mounted on a wall into wood	#6 x 1 1/2" wood screws
9030	N/C	WOOD OR DRYWALL	Towel bar mounted on drywall or wood into wood	#14 x 2 1/2" wood screw and 3/16 x 3" toggle bolt

Terms and Conditions of Sale

Terms

- Net 30 days.
- Interest at a rate of 1.5% per month on invoices over 30 days may be applied.
- Past due accounts will be placed on credit hold. No orders will be processed, nor shipments made until the account is brought within terms. In addition, work on existing orders on the factory floor will be suspended until such time as the account is brought within terms.

Prices

- All prices are in US Dollars.
- Subject to change without notice. Orders will be billed at price in effect when the order is received, except for written quotes specifying otherwise.
- Colonial's reputation for quality, integrity and honesty is very important to us. As part of this ongoing effort to safeguard our reputation, we have a unilateral Minimum Advertised Price (MAP) policy. If a price for any Colonial Bronze product is included in any advertisement, the price must not be less than 80% of the Suggested Retail Price then in effect. Advertising includes, but is not limited to, printed advertisements, promotional mailers, catalogs, faxes, radio, and all electronic media, including web sites.
- In the event that we are informed the minimum advertised pricing policy has been breached and upon fair and adequate proof, we will issue a written warning reminding the offending party of the policy. Any subsequent breach of the policy by the same party will result in nullification and termination of any previous authorizations and agreements, either verbal or in writing, to resell our products.

Setup Fee, Per-Inch Pricing and Custom Leather Cutting Die Charges

- A \$250.00 list setup fee applies for custom-made items, such as those manufactured in size increments other than half-inch or full inch increments.
- **When computing prices for custom length handles using per-inch prices, multiply the price per inch times the overall length, rounded up to the nearest whole inch.** See page 6 for examples and details. Please keep in mind that custom items that are BELOW the overall length of the shortest standard length may still cost more due to the custom nature of the manufacturing process.
- For custom length Tanner's Craft® handles L270, L271, L272, L273, L275, L276, L460, and L711's, in the event we do NOT already have a cutting die for the custom leather size desired, a \$250 LIST cutting die charge will be added to the cost. The cutting die will be used to cut the leather precisely to fit your custom length handle. Customer Service will advise you on whether or not the additional die charge is required.

Shipments

- Ground freight will be pre-paid on all orders over \$3,500 net; all other shipments are F.O.B. Torrington, CT. Shipments to Alaska, Hawaii, and points outside the United States: Freight-prepaid, shipments will be forwarded at our expense to the nearest continental port of embarkation; all other shipments are F.O.B. Torrington, CT.



- Purchaser assumes full risk for loss or damage in transit upon our delivery to the carrier. Claims for damage must be filed with the transportation company. Colonial Bronze retains the right to designate carriers and will not accept any additional handling or storage charges.
- In the event that the ship-to address supplied by you is incorrect and an Address Correction Fee is imposed by the common carrier, the correction fees will be billed to you separately.

Finish Care

- To properly clean your finishes, use a soft, damp cloth. Liquid dish washing soap can be used if needed. Do not use abrasive cleansers: they will scratch the protective coating, damage its clarity, and void your tarnish-free warranty. Do not use any metal polishing compounds (Flitz®, Brasso®, etc.) - the use of such products will damage the protective coating and void your warranty.

Custom Leather Colors for Tanner's Craft®

- If leather other than our standard leathers is desired, we need the following information: (1) the color and source of the leather (i.e., Edelman, Garrett, etc.) and (2) the Tanner's Craft® item number and quantity needed. Once we review the feasibility of your selection, we will tell you how much leather you need to purchase. Please bear in mind that most leather suppliers have minimum purchase requirements of a half hide. We will use the requested leather to fabricate the custom hardware and endeavor to return as much of the remaining leather as possible in a usable form to your customer.

Expedited Manufacturing

- We have a team prepared to work additional hours beyond those normally scheduled. We can expedite your order for a 30% upcharge over the net invoice, with a minimum fee of \$100 NET. Please contact us to discuss your delivery requirements inasmuch as our ability to offer the expediting service is subject to our available resources.

Returned Goods Policy

- RGA must be requested within sixty (60) days of the invoice date for the product being returned.
- Upon request, a Return Goods Authorization (RGA) will be faxed or emailed to you. A printed copy of the RGA must accompany the goods being returned before credit can be issued.
- The RGA number must be written on the outside of the shipping box.
- All authorized returns, except for customer cancellations, must be sent via UPS using UPS return labels that Colonial Bronze will send you via your email address.
- Upon our receipt of items returned pursuant to an RGA, Colonial Bronze will issue you a credit. **Do NOT deduct credits to which you believe you are entitled from your payments of outstanding invoices. Doing so will delay proper crediting of your payments.**
- **IMPORTANT: If merchandise is damaged in return shipment due to improper repackaging, no credit will be allowed, regardless of the reason for its return.**
- For returns other than defective merchandise, the following restock fees will apply:
 - Standard Colonial single finish items - 25% restocking fee will be charged.

- Two-tone finish items - 50% restocking fee will apply.
- Tanner's Craft® leather - 50% restocking fee will apply.
- Josef Ruefelli collection - 50% restocking fee will apply.
- Items manufactured to your custom dimensional specifications cannot be returned.
- Orders for individual pieces or samples cannot be returned.

Cancellation Policy

- Orders for items with custom dimensional specifications can only be cancelled within 48 hours of the time you receive confirmation of your order. Cancellations received after 48 hours will be subject to a 20% fabrication fee because the order will have been released to the factory floor.
- Orders for Tanner's Craft® leather items may only be cancelled within three days of the date we send you a confirmation of your order since all Tanner's Craft® products are made specifically to your order.

Limited Lifetime Warranty Information

- All Colonial products are protected by the Finishes for Life™ protective clear coat unless otherwise noted in our catalog, or unless specifically requested otherwise. If a finish is requested to be produced without a protective clear coat, such as 3A, 4A, 10BU, or any other unlacquered finish, the Lifetime Finish warranty is not applicable.
- We warrant to the original purchaser that any product protected by the Finishes for Life™ protective clear coat will be free from tarnishing, discoloration, and pitting for the life of the product, subject to normal wear and tear. Scratches or other normal signs of use are not covered by this warranty. Should any product covered by the Finishes for Life™ protective clear coat fail, we will, at our option, repair or replace it.
- The use of metal polishes (Flitz®, Brasso®, etc.) on clearcoated finishes will void the warranty because most metal polishes will damage the clearcoat, leaving the finish unprotected.
- These warranties apply only to interior use of Colonial Bronze products and do not extend to use in an exterior setting (see Note 1 below). Failure to follow the Finish Care instructions above will void your warranty.

NOTE: Our obligation under this warranty extends solely to the replacement or repair or the hardware at our option and does not extend to any costs incurred to remove or reinstall the product.

¹No agent or representative of Colonial Bronze Company has the authority to waive, alter or supplement these warranties; make any representation or warranty not contained herein; or extend these warranties to other than the original end user of the product.

Colonial Bronze is not liable for indirect, incidental, or consequential damages with the use of its products. This limitation includes, but is not limited to, the cost of removal and/or reinstallation, shipping damages, damages occurring during or after installation or removal, damages from chemical use or improper cleaning or polishing agents, and damages from careless handling.

These warranties are given expressly and in place of all other expressed or implied warranties of merchantability or fitness for a particular purpose. Please note that some states do not allow limitations on incidental or consequential damages, so the above limitation may not apply. These warranties give you specific legal rights, and you may have other rights which vary from state to state.



CABINET KNOBS

104, 105



ITEM	APPLICATION	DIA.	PROJ.	LIST PRICE EACH		Wt/ea in lbs
				TIER 1	TIER 2	
104	CK	¾	1	\$18.31	\$22.92	0.12
105	CK	1	1 ⅛	\$22.79	\$28.48	0.25

Please see 304, 413-415, 1304, 1417 series on pages 45, 47, and 70 for examples of complimentary pulls

110-112



ITEM	APPLICATION	DIA.	PROJ.	LIST PRICE EACH		Wt/ea in lbs
				TIER 1	TIER 2	
110	CK	1	1 ⅜	\$16.30	\$20.38	0.12
111	CK	1 ¼	1 ⅜	\$19.67	\$24.59	0.15
112	CK	1 ½	1 ⅜	\$22.73	\$28.44	0.21

Please see 259, 300, 612 series on pages 40, 44, and 56 for examples of complimentary pulls

114, 117, 118



ITEM	APPLICATION	DIA.	PROJ.	LIST PRICE EACH		Wt/ea in lbs
				TIER 1	TIER 2	
114	CK	¾	¾	\$12.12	\$14.89	0.04
117	CK	1	1	\$15.92	\$18.02	0.10
118	CK	1 ¼	1 ⅜	\$20.62	\$24.01	0.19

115, 116



ITEM	APPLICATION	DIA.	PROJ.	LIST PRICE EACH		Wt/ea in lbs
				TIER 1	TIER 2	
115	CK	7/8	¾	\$9.79	\$12.20	0.05
116	CK	1 ⅛	1 ⅜	\$12.90	\$16.10	0.11

For this series, Colonial Bronze offers many complimentary pull designs

EVERY PRODUCT IS AVAILABLE IN EVERY FINISH EXCEPT WHERE NOTED

Please see page 85 for examples of complimentary backplates

119, 129, 139, 150



ITEM	APPLICATION	DIA.	PROJ.	LIST PRICE EACH		Wt/ea in lbs
				TIER 1	TIER 2	
119	CK	5/8	5/8	\$8.46	\$10.55	0.03
129	CK	7/8	7/8	\$12.29	\$15.35	0.06
139	CK	1 1/8	1	\$15.20	\$19.01	0.11
150	CK	1 1/2	1 1/8	\$27.49	\$34.35	0.22

Please see 205, 232, 832, 250, 850 series on pages 29, 32, and 37 for examples of complimentary pulls

120-122



ITEM	APPLICATION	DIA.	PROJ.	LIST PRICE EACH		Wt/ea in lbs
				TIER 1	TIER 2	
120	CK	1	1 3/16	\$19.67	\$24.59	0.14
121	CK	1 1/4	1 3/16	\$22.73	\$28.44	0.21
122	CK	1 1/2	1 3/16	\$25.92	\$32.45	0.29

Please see 306 series on page 45 for examples of complimentary pulls

124, 190-193



ITEM	APPLICATION	DIA.	PROJ.	LIST PRICE EACH		Wt/ea in lbs
				TIER 1	TIER 2	
124	CK	1 1/8	1 1/8	\$11.16	\$14.01	0.17
190	CK	3/4	3/4	\$10.25	\$12.74	0.05
191	CK	1	1	\$14.77	\$18.44	0.11
192	CK	1 1/4	1 3/16	\$17.71	\$22.20	0.21
193	CK	1 1/2	1 1/4	\$25.88	\$32.39	0.35

For this series, Colonial Bronze offers many complimentary pull designs

126, 127



ITEM	APPLICATION	DIA.	PROJ.	LIST PRICE EACH		Wt/ea in lbs
				TIER 1	TIER 2	
126	CK	1 1/4	1 3/16	\$33.32	\$41.17	0.18
127	CK	1 1/2	1 3/16	\$35.26	\$43.61	0.25

Please see 270, 271, 275 series on page 41 for examples of complimentary pulls

EVERY PRODUCT IS AVAILABLE IN EVERY FINISH EXCEPT WHERE NOTED
Please see page 85 for examples of complimentary backplates



EMAIL ORDERS & QUESTIONS TO SALES@THEBRONZE.COM

130-132



ITEM	APPLICATION	DIA.	PROJ.	LIST PRICE EACH		Wt/ea in lbs
				TIER 1	TIER 2	
130	CK	1	1 3/16	\$19.67	\$24.59	0.13
131	CK	1 1/4	1 3/16	\$22.73	\$28.44	0.18
132	CK	1 1/2	1 3/16	\$25.92	\$32.45	0.25

Please see 321-323 series on page 46 for examples of complimentary pulls

137, 140



ITEM	APPLICATION	DIA.	PROJ.	LIST PRICE EACH		Wt/ea in lbs
				TIER 1	TIER 2	
137	CK	1 1/16	1	\$11.48	\$14.38	0.07
140	CK	1 3/8	1 5/16	\$19.33	\$24.19	0.17

For this series, Colonial Bronze offers many complimentary pull designs

138



ITEM	APPLICATION	DIA.	PROJ.	LIST PRICE EACH		Wt/ea in lbs
				TIER 1	TIER 2	
138	CK	1 1/16	1	\$11.48	\$14.38	0.09

Please see 941, 944, 945 series on page 68 for examples of complimentary pulls

141-143



ITEM	APPLICATION	DIA.	PROJ.	LIST PRICE EACH		Wt/ea in lbs
				TIER 1	TIER 2	
141	CK	1/2	1	\$14.35	\$17.92	0.05
142	CK	3/4	1 1/8	\$17.59	\$22.00	0.14
143	CK	1	1 1/4	\$22.00	\$27.56	0.28

Please see 242 series on page 36 for examples of complimentary pulls

EVERY PRODUCT IS AVAILABLE IN EVERY FINISH EXCEPT WHERE NOTED
Please see page 85 for examples of complimentary backplates

**144-146
NEW!**



ITEM	APPLICATION	DIA.	PROJ.	LIST PRICE EACH		Wt/ea in lbs
				TIER 1	TIER 2	
144	CK	1/2	7/8	\$14.35	\$17.92	0.05
145	CK	3/4	1	\$17.59	\$22.02	0.12
146	CK	1	1 1/8	\$22.02	\$27.56	0.25

Please see 242 series on page 36 for examples of complimentary pulls

151-153



ITEM	APPLICATION	DIA.	PROJ.	LIST PRICE EACH		Wt/ea in lbs
				TIER 1	TIER 2	
151	CK	1 1/16	7/8	\$11.32	\$14.12	0.06
152	CK	1 1/4	1	\$15.04	\$18.79	0.10
153	CK	1 3/8	1 1/16	\$18.58	\$23.25	0.13

For this series, Colonial Bronze offers many complimentary pull designs

170-172



ITEM	APPLICATION	DIA.	PROJ.	LIST PRICE EACH		Wt/ea in lbs
				TIER 1	TIER 2	
170	CK	3/4	3/4	\$9.15	\$11.44	0.05
171	CK	1 1/8	1	\$16.59	\$20.78	0.12
172	CK	1 1/2	1 3/8	\$25.12	\$31.42	0.22

For this series, Colonial Bronze offers many complimentary pull designs

173, 174



ITEM	APPLICATION	DIA.	PROJ.	LIST PRICE EACH		Wt/ea in lbs
				TIER 1	TIER 2	
173	CK	1 1/8	1 1/16	\$25.29	\$31.63	0.14
174	CK	1 1/4	1 1/8	\$25.70	\$34.74	0.17

EVERY PRODUCT IS AVAILABLE IN EVERY FINISH EXCEPT WHERE NOTED

Please see page 85 for examples of complimentary backplates



EMAIL ORDERS & QUESTIONS TO SALES@THEBRONZE.COM

175



ITEM	APPLICATION	DIA.	PROJ.	LIST PRICE EACH		Wt/ea in lbs
				ALL		
175	CK	1 1/4	1 1/4	\$35.49		0.18

Not Available in Distressed Finishes

Available in Two-Tone Finish, please refer to page 6.

180, 181



ITEM	APPLICATION	DIA.	PROJ.	LIST PRICE EACH		Wt/ea in lbs
				TIER 1	TIER 2	
180	CK	1	1 3/16	\$13.86	\$17.30	0.19
181	CK	1 1/4	1 5/16	\$17.69	\$23.51	0.30

For this series, Colonial Bronze offers many complimentary pull designs

182, 183



ITEM	APPLICATION	DIA.	PROJ.	LIST PRICE EACH		Wt/ea in lbs
				TIER 1	TIER 2	
182	CK	1	1 1/16	\$14.80	\$18.47	0.15
183	CK	1 1/4	1 5/16	\$21.20	\$26.51	0.30

For this series, Colonial Bronze offers many complimentary pull designs

184, 185



ITEM	APPLICATION	DIA.	PROJ.	LIST PRICE EACH		Wt/ea in lbs
				TIER 1	TIER 2	
184	CK	1	1	\$15.56	\$19.45	0.16
185	CK	1 1/4	1 1/4	\$22.26	\$27.83	0.30

For this series, Colonial Bronze offers many complimentary pull designs

EVERY PRODUCT IS AVAILABLE IN EVERY FINISH EXCEPT WHERE NOTED
Please see page 85 for examples of complimentary backplates

186, 187



ITEM	APPLICATION	DIA.	PROJ.	LIST PRICE EACH		Wt/ea in lbs
				TIER 1	TIER 2	
186	CK	1	1	\$18.04	\$22.59	0.23
187	CK	1 1/4	1 1/4	\$24.73	\$30.89	0.46

Please see 242 series on page 36 for examples of complimentary pulls

188, 189



ITEM	APPLICATION	SCREW	DIA.	PROJ.	LIST PRICE EACH		Wt/ea in lbs
					TIER 1	TIER 2	
188	CK	8-32	1 1/4	1 1/4	\$24.73	\$30.89	0.41
189	CK	1/4-20	1 1/4	1 1/4	\$24.73	\$30.89	0.41

For this series, Colonial Bronze offers many complimentary pull designs

194
NEW !



ITEM	APPLICATION	DIA.	PROJ.	LIST PRICE EACH		Wt/ea in lbs
				TIER 1	TIER 2	
194	CK	9/16	15/16	\$12.13	\$15.22	0.04

For this series, Colonial Bronze offers many complimentary pull designs

195



ITEM	APPLICATION	DIA.	PROJ.	LIST PRICE EACH		Wt/ea in lbs
				TIER 1	TIER 2	
195	CK	1/2	1 1/8	\$12.75	\$16.01	0.04

EVERY PRODUCT IS AVAILABLE IN EVERY FINISH EXCEPT WHERE NOTED
Please see page 85 for examples of complimentary backplates



EMAIL ORDERS & QUESTIONS TO SALES@THEBRONZE.COM

196, 197



ITEM	APPLICATION	DIA.	PROJ.	LIST PRICE EACH		Wt/ea in lbs
				TIER 1	TIER 2	
196	CK	1	1 1/4	\$16.82	\$21.08	0.18
197	CK	1 1/4	1 9/16	\$24.33	\$30.47	0.34

For this series, Colonial Bronze offers many complimentary pull designs

198, 199



ITEM	APPLICATION	DIA.	PROJ.	LIST PRICE EACH		Wt/ea in lbs
				TIER 1	TIER 2	
198	CK	1 1/4 x 1	1 7/16	\$27.44	\$34.29	0.22
199	CK	1 1/2 x 1 1/4	1 11/16	\$36.59	\$45.79	0.40

For this series, Colonial Bronze offers many complimentary pull designs

263



ITEM	APPLICATION	DIA.	OVERALL	PROJ.	LIST PRICE EACH		Wt/ea in lbs
					TIER 1	TIER 2	
263	CK	1/2	1 3/4	1 3/16	\$33.84	\$41.02	0.09

Please see 260-262 series on the page 40 for examples of complimentary pulls

283



ITEM	APPLICATION	DIA.	OVERALL	PROJ.	LIST PRICE EACH		Wt/ea in lbs
					TIER 1	TIER 2	
283	CK	1/2	1 3/4	1 1/8	\$33.84	\$41.02	0.11

Please see 280-282 series on page 43 for examples of complimentary pulls

EVERY PRODUCT IS AVAILABLE IN EVERY FINISH EXCEPT WHERE NOTED
Please see page 85 for examples of complimentary backplates

290



ITEM	APPLICATION	DIA.	OVERALL	PROJ.	LIST PRICE EACH		Wt/ea in lbs
					TIER 1	TIER 2	
290	CK	5/8 MAX	2	1 3/16	\$30.57	\$37.76	0.16

Please see 292, 294, 296 series on page 43 for examples of complimentary pulls

291



ITEM	APPLICATION	DIA.	OVERALL	PROJ.	LIST PRICE EACH		Wt/ea in lbs
					TIER 1	TIER 2	
291	CK	5/8 MAX	2	1 5/16	\$30.57	\$37.76	0.17

Please see 293, 295, 297 series on page 44 for examples of complimentary pulls

308, 309



ITEM	APPLICATION	DIA.	OVERALL	PROJ.	LIST PRICE EACH	Wt/ea in lbs
					ALL	
308	CK	3/8	1 7/16	1 5/16	\$16.38	0.07
309	CK	3/8	2 7/16	1 5/16	\$18.15	0.10

Please see 310 series on page 46 for examples of complimentary pulls

Available in Two-Tone Finish, please refer to page 6.

320



ITEM	APPLICATION	DIA.	OVERALL	PROJ.	LIST PRICE EACH		Wt/ea in lbs
					TIER 1	TIER 2	
320	CK	9/16	2	1 3/16	\$45.26	\$53.21	0.19

Please see 321-323 series on page 46 for examples of complimentary pulls

EVERY PRODUCT IS AVAILABLE IN EVERY FINISH EXCEPT WHERE NOTED

Please see page 85 for examples of complimentary backplates



EMAIL ORDERS & QUESTIONS TO SALES@THEBRONZE.COM

376, 377



ITEM	APPLICATION	DIA.	PROJ.	LIST PRICE EACH		Wt/ea in lbs
				ALL		
376	CK	7/8	1	\$34.61		0.10
377	CK	1 1/4	1 1/4	\$50.62		0.24

Not Available in Distressed Finishes

Available in Two-Tone Finish, please refer to page 6.

378



ITEM	APPLICATION	DIA.	PROJ.	LIST PRICE EACH		Wt/ea in lbs
				ALL		
378	CK	1 1/4	1	\$33.19		0.15

Please see 1345-1347, 1442, 1446-1448 series on pages 74 and 76

for examples of complimentary pulls

Not Available in Distressed Finishes

Available in Two-Tone Finish, please refer to page 6.

510-512



ITEM	APPLICATION	DIA.	PROJ.	LIST PRICE EACH		Wt/ea in lbs
				TIER 1	TIER 2	
510	CK	1	1 3/16	\$16.30	\$20.38	0.12
511	CK	1 1/4	1 3/16	\$19.67	\$24.59	0.16
512	CK	1 1/2	1 3/16	\$22.73	\$28.44	0.21

For this series, Colonial Bronze offers many complimentary pull designs

520-522



ITEM	APPLICATION	DIA.	PROJ.	LIST PRICE EACH		Wt/ea in lbs
				TIER 1	TIER 2	
520	CK	1	1 3/16	\$19.67	\$24.59	0.14
521	CK	1 1/4	1 3/16	\$22.73	\$28.44	0.21
522	CK	1 1/2	1 3/16	\$25.92	\$32.44	0.29

For this series, Colonial Bronze offers many complimentary pull designs

EVERY PRODUCT IS AVAILABLE IN EVERY FINISH EXCEPT WHERE NOTED

Please see page 85 for examples of complimentary backplates

526, 527



ITEM	APPLICATION	DIA.	PROJ.	LIST PRICE EACH		Wt/ea in lbs
				TIER 1	TIER 2	
526	CK	1 1/4	1 3/16	\$33.32	\$41.17	0.18
527	CK	1 1/2	1 3/16	\$35.26	\$43.61	0.26

Please see 272 series on page 42 for examples of complimentary pulls

530 - 532



ITEM	APPLICATION	DIA.	PROJ.	LIST PRICE EACH		Wt/ea in lbs
				TIER 1	TIER 2	
530	CK	1	1 3/16	\$19.67	\$24.59	0.13
531	CK	1 1/4	1 3/16	\$22.73	\$28.44	0.18
532	CK	1 1/2	1 3/16	\$25.92	\$32.45	0.25

Please see 321 series on page 46 for examples of complimentary pulls

534



ITEM	APPLICATION	DIA.	OVERALL	PROJ.	LIST PRICE EACH		Wt/ea in lbs
					TIER 1	TIER 2	
534	CK	1/2	1 1/2	1 3/8	\$31.49	\$39.27	0.15

Please see 535-538 series on page 51 for examples of complimentary pulls

540



ITEM	APPLICATION	DIA.	OVERALL	PROJ.	LIST PRICE EACH		Wt/ea in lbs
					TIER 1	TIER 2	
540	CK	5/8 MAX	2	1 1/4	\$30.57	\$37.76	0.15

Please see 238, 240, 340 series on page 34 for examples of complimentary pulls

EVERY PRODUCT IS AVAILABLE IN EVERY FINISH EXCEPT WHERE NOTED
Please see page 85 for examples of complimentary backplates



541



ITEM	APPLICATION	DIA.	OVERALL	PROJ.	LIST PRICE EACH		Wt/ea in lbs
					TIER 1	TIER 2	
541	CK	5/8 MAX	2	1 3/8	\$30.57	\$37.76	0.15

Please see 239, 241, 341 series on page 34 for examples of complimentary pulls

548-550



ITEM	APPLICATION	DIA.	PROJ.	LIST PRICE EACH		Wt/ea in lbs
				TIER 1	TIER 2	
548	CK	3/4	1 1/4	\$24.60	\$30.75	0.16
549	CK	1	1 1/4	\$28.70	\$35.88	0.29
550	CK	1 1/4	1 1/4	\$34.44	\$43.04	0.46

Please see 545-547, 551-553, 566, 567 series on pages 52 and 53 for examples of complimentary pulls

560-562



ITEM	APPLICATION	DIA.	PROJ.	LIST PRICE EACH		Wt/ea in lbs
				TIER 1	TIER 2	
560	CK	3/4	1 1/4	\$24.60	\$30.75	0.17
561	CK	1	1 1/4	\$28.70	\$35.88	0.29
562	CK	1 1/4	1 1/4	\$34.44	\$43.04	0.46

Please see 557-559, 563-565, 568, 569 series on pages 54 and 55 for examples of complimentary pulls

570



ITEM	APPLICATION	DIA.	OVERALL	PROJ.	LIST PRICE EACH		Wt/ea in lbs
					TIER 1	TIER 2	
570	CK	1/2	2	1 3/8	\$42.49	\$50.14	0.17

Please see 545-547, 551-553, 566, 567 series on pages 52 and 53 for examples of complimentary pulls

EVERY PRODUCT IS AVAILABLE IN EVERY FINISH EXCEPT WHERE NOTED

Please see page 85 for examples of complimentary backplates

571



ITEM	APPLICATION	DIA.	OVERALL	PROJ.	LIST PRICE EACH		Wt/ea in lbs
					TIER 1	TIER 2	
571	CK	1/2	2	1 3/8	\$42.49	\$50.14	0.17

Please see 557-559, 563-565, 568, 569 series on pages 54 and 55 for examples of complimentary pulls

577-579
NEW!



ITEM	APPLICATION	DIA.	PROJ.	LIST PRICE EACH		Wt/ea in lbs
				TIER 1	TIER 2	
577	CK	1	1 1/16	\$47.70	\$57.24	0.12
578	CK	1 1/4	1 1/8	\$53.21	\$63.85	0.20
579	CK	1 1/2	1 5/16	\$59.36	\$71.23	0.34

Please see 545-547, 551-553, 566, 567 series on pages 52 and 53 for examples of complimentary pulls

580-582
NEW!



ITEM	APPLICATION	DIA.	PROJ.	LIST PRICE EACH		Wt/ea in lbs
				TIER 1	TIER 2	
580	CK	1	1 1/16	\$40.94	\$49.13	0.12
581	CK	1 1/4	1 1/8	\$44.07	\$51.09	0.20
582	CK	1 1/2	1 5/16	\$47.44	\$56.98	0.34

For this series, Colonial Bronze offers many complimentary pull designs

583-585
NEW!



ITEM	APPLICATION	DIA.	PROJ.	LIST PRICE EACH		Wt/ea in lbs
				TIER 1	TIER 2	
583	CK	1	1 1/16	\$47.70	\$57.24	0.12
584	CK	1 1/4	1 1/8	\$53.21	\$63.85	0.20
585	CK	1 1/2	1 5/16	\$59.36	\$71.23	0.34

EVERY PRODUCT IS AVAILABLE IN EVERY FINISH EXCEPT WHERE NOTED
Please see page 85 for examples of complimentary backplates



EMAIL ORDERS & QUESTIONS TO SALES@THEBRONZE.COM

586-588
NEW!



ITEM	APPLICATION	DIA.	PROJ.	LIST PRICE EACH		Wt/ea in lbs
				TIER 1	TIER 2	
586	CK	1	1 1/16	\$47.70	\$57.24	0.12
587	CK	1 1/4	1 1/8	\$53.21	\$63.85	0.20
588	CK	1 1/2	1 5/16	\$59.36	\$71.23	0.34

Please see 557-559, 563-565, 568, 569 series on pages 54 and 55 for examples of complimentary pulls

591



ITEM	APPLICATION	DIA.	PROJ.	LIST PRICE EACH		Wt/ea in lbs
				TIER 1	TIER 2	
591	CK	1 1/4	1	\$67.89	\$80.11	0.16

Please see 545-547, 551-553, 566, 567 series on pages 52 and 53 for examples of complimentary pulls

595



ITEM	APPLICATION	DIA.	PROJ.	LIST PRICE EACH		Wt/ea in lbs
				TIER 1	TIER 2	
595	CK	1 1/4	1	\$67.89	\$80.11	0.16

Please see 557-559, 563-565, 568, 569 series on pages 54 and 55 for examples of complimentary pulls

620-622



ITEM	APPLICATION	DIA.	PROJ.	LIST PRICE EACH		Wt/ea in lbs
				TIER 1	TIER 2	
620	CK	1	1 3/16	\$47.22	\$55.73	0.11
621	CK	1 1/4	1 3/16	\$51.91	\$61.24	0.16
622	CK	1 1/2	1 3/16	\$62.81	\$74.12	0.20

Please see 944, 945 series on page 68 for examples of complimentary pulls

EVERY PRODUCT IS AVAILABLE IN EVERY FINISH EXCEPT WHERE NOTED

Please see page 85 for examples of complimentary backplates

623-625



ITEM	APPLICATION	DIA.	PROJ.	LIST PRICE EACH		Wt/ea in lbs
				TIER 1	TIER 2	
623	CK	1	1 3/16	\$61.35	\$72.79	0.13
624	CK	1 1/4	1 3/16	\$74.24	\$87.60	0.19
625	CK	1 1/2	1 3/16	\$88.69	\$104.65	0.27

Please see 941, 944, 945 series on page 68 for examples of complimentary pulls

626-628



ITEM	APPLICATION	DIA.	PROJ.	LIST PRICE EACH		Wt/ea in lbs
				TIER 1	TIER 2	
626	CK	1	1 3/16	\$61.35	\$72.79	0.12
627	CK	1 1/4	1 3/16	\$74.24	\$87.60	0.17
628	CK	1 1/2	1 3/16	\$88.69	\$104.65	0.25

Please see 941, 944, 945 series on page 68 for examples of complimentary pulls

632, 633



ITEM	APPLICATION	DIA.	PROJ.	LIST PRICE EACH		Wt/ea in lbs
				TIER 1	TIER 2	
632	CK	1 1/4	1 3/16	\$37.91	\$44.74	0.17
633	CK	1 1/2	1 1/4	\$47.68	\$56.26	0.28

Please see 944, 945 series on page 68 for examples of complimentary pulls

636, 637



ITEM	APPLICATION	DIA.	PROJ.	LIST PRICE EACH		Wt/ea in lbs
				TIER 1	TIER 2	
636	CK	1 1/4	1 5/8	\$37.91	\$44.74	0.32
637	CK	1 1/2	1 7/8	\$47.68	\$56.26	0.55

Please see 944, 945 series on page 68 for examples of complimentary pulls

EVERY PRODUCT IS AVAILABLE IN EVERY FINISH EXCEPT WHERE NOTED
Please see page 85 for examples of complimentary backplates



EMAIL ORDERS & QUESTIONS TO SALES@THEBRONZE.COM

655, 657



ITEM	APPLICATION	DIA.	PROJ.	LIST PRICE EACH		Wt/ea in lbs
				TIER 1	TIER 2	
655	CK	1 3/16	1 1/8	\$24.19	\$29.40	0.18
657	CK	1 7/16	1 1/4	\$30.77	\$37.42	0.25

Please see coordinated backplates 656, 658 on page 86

674-676



ITEM	APPLICATION	DIA.	PROJ.	LIST PRICE EACH		Wt/ea in lbs
				TIER 1	TIER 2	
674	CK	1 3/16	1 1/8	\$21.34	\$26.64	0.15
675	CK	1 3/8	1 1/4	\$24.24	\$30.25	0.21
676	CK	1 1/2	1 7/16	\$27.14	\$33.80	0.29

Please see 205, 232, 832, 250, 850, 851, 852, 855 series on pages 29, 32, 37, 66, and 67 for examples of complimentary pulls

735



ITEM	APPLICATION	DIA.	PROJ.	LIST PRICE EACH		Wt/ea in lbs
				TIER 1	TIER 2	
735	CK	1 1/2	1 1/8	\$39.27	\$47.70	0.37

Please see 730-733, 3730-3733 series on pages 60 and 77 for examples of complimentary pulls

749



ITEM	APPLICATION	DIA.	PROJ.	LIST PRICE EACH		Wt/ea in lbs
				TIER 1	TIER 2	
749	CK	1 1/2	1 3/16	\$36.88	\$44.81	0.35

Please see 460, 667-669 series on pages 49, 57, and 58 for examples of complimentary pulls

EVERY PRODUCT IS AVAILABLE IN EVERY FINISH EXCEPT WHERE NOTED

Please see page 85 for examples of complimentary backplates

940



ITEM	APPLICATION	CROSS SEC.	OVERALL	PROJ.	LIST PRICE EACH		Wt/ea in lbs
					TIER 1	TIER 2	
940	CK	3/4 x 3/8	2	1 3/16	\$43.47	\$51.29	0.19

Please see 941, 944, 945 series on pages 68 for examples of complimentary pulls

1139
NEW!



ITEM	APPLICATION	CROSS SEC.	OVERALL	PROJ.	LIST PRICE EACH		Wt/ea in lbs
					TIER 1	TIER 2	
1139	CK	3/4 MAX	1 1/4	1 1/8	\$35.16	\$42.43	0.09

Please see 1140-1142 series on page 69 for examples of complimentary pulls

1301



ITEM	APPLICATION	DIA.	OVERALL	PROJ.	LIST PRICE EACH	Wt/ea in lbs
					ALL	
1301	CK	15/32	2	1 1/4	\$21.18	0.12

Please see 1302 series on page 70 for examples of complimentary pulls

Not Available in Distressed Finishes

Available in Two-Tone Finish, please refer to page 6.

1311, 1312



ITEM	APPLICATION	DIA.	PROJ.	LIST PRICE EACH	Wt/ea in lbs
				ALL	
1311	CK	1 1/4	1 3/16	\$26.56	0.17
1312	CK	1 1/2	1 3/16	\$30.12	0.23

Please see 1332, 1333, 43 series on pages 72 and 93 for examples of complimentary pulls

Not Available in Distressed Finishes

Available in Two-Tone Finish, please refer to page 6.

EVERY PRODUCT IS AVAILABLE IN EVERY FINISH EXCEPT WHERE NOTED

Please see page 85 for examples of complimentary backplates



EMAIL ORDERS & QUESTIONS TO SALES@THEBRONZE.COM

1330, 1331



Available in Two-Tone Finish, please refer to page 6.

ITEM	APPLICATION	CROSS SEC.	POST DIA.	OVERALL	PROJ.	LIST PRICE EACH		Wt/ea in lbs
						ALL		
1330	CK	1/4 x 3/8	3/4	1 7/8	1 1/8	\$26.88		0.18
1331	CK	3/8 x 1/4	3/4	1 7/8	1 1/8	\$26.88		0.18

Please see 1334, 1335, 42 series on pages 73 and 93 for examples of complimentary pulls
Not Available in Distressed Finishes

1384



ITEM	APPLICATION	DIA.	PROJ.	LIST PRICE EACH		Wt/ea in lbs
				TIER 1	TIER 2	
1384	CK	1 1/4	1	\$27.98	\$35.04	0.15

1386, 1387



Available in Two-Tone Finish, please refer to page 6.

ITEM	APPLICATION	DIA.	PROJ.	LIST PRICE EACH		Wt/ea in lbs
				ALL		
1386	CK	1	1	\$24.78		0.22
1387	CK	1 1/4	1 1/4	\$32.23		0.46

Please see 1332, 1333, 43 series on pages 72 and 93 for examples of complimentary pulls
Not Available in Distressed Finishes

**1501
NEW!**



Available in Two-Tone Finish, please refer to page 6.

ITEM	APPLICATION	DIA.	OVERALL	PROJ.	LIST PRICE EACH		Wt/ea in lbs
					ALL		
1501	CK	15/32	2	1 5/16	\$21.18		0.13

Please see 1307-1310 series on page 71 for examples of complimentary pulls
Not Available in Distressed Finishes

1920, 1930



ITEM	APPLICATION	DIA.	PROJ.	LIST PRICE EACH		Wt/ea in lbs
				TIER 1	TIER 2	
1920	CK	1 1/4	1 1/8	\$19.49	\$24.42	0.20
1930	CK	1 1/2	1 1/4	\$28.46	\$35.62	0.34

For this series, Colonial Bronze offers many complimentary pull designs

EVERY PRODUCT IS AVAILABLE IN EVERY FINISH EXCEPT WHERE NOTED
Please see page 85 for examples of complimentary backplates

CABINET / APPLIANCE / DOOR / SHOWER DOOR PULLS

165, 167

PULLS SHIP WITH 8-32 SCREWS EXCEPT WHERE NOTED



ITEM	APPLICATION	CtC	WIDTH	OVERALL	PROJ.	LIST PRICE EACH		Wt/ea in lbs
						TIER 1	TIER 2	
165	CP	3 1/2	7/16	4	7/8	\$17.44	\$21.83	0.11
167	CP	3	7/16	3 1/2	7/8	\$15.99	\$20.07	0.11

AVAILABLE IN THROUGH-BOLT MOUNT ONLY

205



ITEM	APPLICATION	CtC	DIA.	OVERALL	PROJ.	LIST PRICE EACH		Wt/ea in lbs
						TIER 1	TIER 2	
205-4	CP	4	1/2	4 1/2	1 3/4	\$45.04	\$55.90	0.38
205-6	CP, AP, DP, SDP	6	1/2	6 1/2	1 3/4	\$67.56	\$83.84	0.49
205-8	CP, AP, DP, SDP	8	1/2	8 1/2	1 3/4	\$90.07	\$111.79	0.61
205-X	Custom sizing per overall inch, from 4 1/2 to 24 1/2". See page 6					\$14.36	\$17.87	Custom

Please see 119, 129, 139, 150, 674-676 series on pages 13 and 26 for examples of complimentary knobs

EVERY PRODUCT IS AVAILABLE IN EVERY FINISH EXCEPT WHERE NOTED
DEFAULT MOUNTING IS THROUGH-BOLT. SURFACE AND B2B BACK-TO-BACK (UPCHARGE) ALSO AVAILABLE

See page 7 for mounting information.

"Item number - X" indicates that the overall length and/or centers can be customized. See page 6 for details



EMAIL ORDERS & QUESTIONS TO SALES@THEBRONZE.COM

PULLS SHIP WITH 8-32 SCREWS EXCEPT WHERE NOTED

206



ITEM	APPLICATION	CtC	DIA.	OVERALL	PROJ.	LIST PRICE EACH		Wt/ea in lbs
						TIER 1	TIER 2	
206-4	CP, AP, DP, SDP	4	1/2	4 1/2	1 3/4	\$34.28	\$42.48	0.40
206-6	CP, AP, DP, SDP	6	1/2	6 1/2	1 3/4	\$51.40	\$61.54	0.52
206-8	CP, AP, DP, SDP	8	1/2	8 1/2	1 3/4	\$68.51	\$82.04	0.64
206-10	CP, AP, DP, SDP	10	1/2	10 1/2	1 3/4	\$85.68	\$102.54	0.76
206-12	CP, AP, DP, SDP	12	1/2	12 1/2	1 3/4	\$102.80	\$123.04	0.89
206-X	Custom sizing per overall inch, from 4 1/2 to 24 1/2". See page 6					\$10.89	\$13.08	Custom

For this series, Colonial Bronze offers many complimentary knob designs

217, 506



ITEM	APPLICATION	CtC	DIA.	OVERALL	PROJ.	LIST PRICE EACH		Wt/ea in lbs
						TIER 1	TIER 2	
217-6*	CP, DP, SDP	6	1	10	2 3/16	\$319.99	\$419.23	3.27
217-8*	CP, DP, SDP	8	1	12	2 3/16	\$384.04	\$480.48	3.88
217-10*	CP, DP, SDP	10	1	14	2 3/16	\$447.99	\$555.20	4.49
217-X*	Custom sizing per overall inch, up to 30". See page 6					\$29.00	\$35.53	Custom
506-3	CP	3	7/16	4 1/2	1 1/4	\$34.41	\$43.04	0.3
506-3.5	CP	3 1/2	7/16	6	1 1/4	\$47.50	\$59.40	0.38
506-4	CP	4	7/16	5 1/2	1 1/4	\$42.90	\$53.16	0.36
506-5	CP	5	7/16	6 1/2	1 1/4	\$50.70	\$62.83	0.41
506-6	CP, DP, SDP	6	7/16	7 1/2	1 1/4	\$58.50	\$72.49	0.47
506-8	CP, DP, SDP	8	7/16	9 1/2	1 1/4	\$74.10	\$91.83	0.59
506-X	Custom sizing per overall inch, up to 30". See page 6					\$10.16	\$11.53	Custom

Please see 520-522 series on page 20 for examples of complimentary knobs

*217 USES 1/4-20 SCREWS
506 AVAILABLE IN THROUGH-BOLT MOUNT ONLY

EVERY PRODUCT IS AVAILABLE IN EVERY FINISH EXCEPT WHERE NOTED
DEFAULT MOUNTING IS THROUGH-BOLT. SURFACE AND B2B BACK-TO-BACK (UPCHARGE) ALSO AVAILABLE

See page 7 for mounting information.

"Item number - X" indicates that the overall length and/or centers can be customized. See page 6 for details

EMAIL ORDERS & QUESTIONS TO SALES@THEBRONZE.COM



222, 822



ITEM	APPLICATION	Ctc	DIA.	OVERALL	PROJ.	LIST PRICE EACH		Wt/ea in lbs
						TIER 1	TIER 2	
222-6*	CP, AP, DP, SDP	6	3/4	6 3/4	2 1/2	\$61.67	\$80.78	1.30
222-8*	CP, AP, DP, SDP	8	3/4	8 3/4	2 1/2	\$82.25	\$107.69	1.57
222-10*	AP, DP, SDP	10	3/4	10 3/4	2 1/2	\$102.80	\$134.59	1.84
222-12*	AP, DP, SDP	12	3/4	12 3/4	2 1/2	\$123.37	\$161.54	2.11
222-18*	AP, DP, SDP, TB	18	3/4	18 3/4	2 1/2	\$185.48	\$242.28	2.92
222-24*	AP, DP, SDP, TB	24	3/4	24 3/4	2 1/2	\$259.91	\$323.06	3.74
222-30*	AP, DP, SDP, TB	30	3/4	30 3/4	2 1/2	\$308.39	\$403.81	4.55
222-X*	Custom sizing per overall inch, from 4 3/4 to 30 3/4". See page 6					\$13.07	\$17.19	Custom
822-6*	CP, AP, DP, SDP	6	3/4	6 3/4	1 7/8	\$61.67	\$80.78	1.18
822-8*	CP, AP, DP, SDP	8	3/4	8 3/4	1 7/8	\$82.25	\$107.69	1.43
822-10*	CP, AP, DP, SDP	10	3/4	10 3/4	1 7/8	\$102.80	\$134.59	1.68
822-12*	AP, DP, SDP	12	3/4	12 3/4	1 7/8	\$123.37	\$161.54	1.92
822-18*	AP, DP, SDP	18	3/4	18 3/4	1 7/8	\$185.48	\$242.28	2.67
822-24*	AP, DP, SDP	24	3/4	24 3/4	1 7/8	\$259.91	\$323.06	3.41
822-X*	Custom sizing per overall inch, from 4 3/4 to 30 3/4". See page 6					\$13.07	\$17.19	Custom

For this series, Colonial Bronze offers many complimentary knob designs

*USES 1/4-20 SCREWS



A HISTORY OF AMERICAN-MADE QUALITY

**EVERY PRODUCT IS AVAILABLE IN EVERY FINISH EXCEPT WHERE NOTED
 DEFAULT MOUNTING IS THROUGH-BOLT. SURFACE AND B2B BACK-TO-BACK (UPCHARGE) ALSO AVAILABLE**

See page 7 for mounting information.

"Item number - X" indicates that the overall length and/or centers can be customized. See page 6 for details



EMAIL ORDERS & QUESTIONS TO SALES@THEBRONZE.COM

232, 832



ITEM	APPLICATION	CtC	DIA.	OVERALL	PROJ.	LIST PRICE EACH		Wt/ea in lbs
						TIER 1	TIER 2	
232-6*	CP, AP, DP, SDP	6	3/4	6 3/4	2 1/2	\$88.13	\$107.69	1.26
232-8*	CP, AP, DP, SDP	8	3/4	8 3/4	2 1/2	\$117.47	\$143.61	1.53
232-10*	AP, DP, SDP	10	3/4	10 3/4	2 1/2	\$146.82	\$179.47	1.79
232-12*	AP, DP, SDP	12	3/4	12 3/4	2 1/2	\$176.25	\$215.37	2.06
232-18*	AP, DP, SDP, TB	18	3/4	18 3/4	2 1/2	\$264.31	\$323.06	2.85
232-24*	AP, DP, SDP, TB	24	3/4	24 3/4	2 1/2	\$352.42	\$430.73	3.65
232-30*	AP, DP, SDP, TB	30	3/4	30 3/4	2 1/2	\$440.54	\$538.43	4.44
232-X*	Custom sizing per overall inch, from 4 3/4 to 30 3/4". See page 6					\$18.74	\$22.88	Custom
832-6*	CP, AP, DP, SDP	6	3/4	6 3/4	1 7/8	\$88.13	\$107.69	1.14
832-8*	CP, AP, DP, SDP	8	3/4	8 3/4	1 7/8	\$117.47	\$143.61	1.38
832-10*	CP, AP, DP, SDP	10	3/4	10 3/4	1 7/8	\$146.82	\$179.47	1.62
832-12*	AP, DP, SDP	12	3/4	12 3/4	1 7/8	\$176.25	\$215.37	1.86
832-18*	AP, DP, SDP	18	3/4	18 3/4	1 7/8	\$264.31	\$323.06	2.58
832-24*	AP, DP, SDP	24	3/4	24 3/4	1 7/8	\$352.42	\$430.73	3.29
832-X*	Custom sizing per overall inch, from 4 3/4 to 30 3/4". See page 6					\$18.74	\$22.88	Custom

Please see 119, 129, 139, 150, 674-676 series on pages 13 and 26 for examples of complimentary knobs

*USES 1/4-20 SCREWS



**COLONIAL QUALITY HAS A HOME WHEREVER
EXCELLENCE IS DEMANDED**

**EVERY PRODUCT IS AVAILABLE IN EVERY FINISH EXCEPT WHERE NOTED
DEFAULT MOUNTING IS THROUGH-BOLT. SURFACE AND B2B BACK-TO-BACK (UPCHARGE) ALSO AVAILABLE**

See page 7 for mounting information.

"Item number - X" indicates that the overall length and/or centers can be customized. See page 6 for details

EMAIL ORDERS & QUESTIONS TO SALES@THEBRONZE.COM



PULLS SHIP WITH 8-32 SCREWS EXCEPT WHERE NOTED

236, 800, 836

CROSS SECTION



ITEM	APPLICATION	Ctc	DIA.	OVERALL	PROJ.	LIST PRICE EACH		Wt/ea in lbs
						TIER 1	TIER 2	
236-6	AP, DP, SDP	6	1	6 1/2	2	\$88.04	\$107.69	1.10
236-8	AP, DP, SDP	8	1	8 1/2	2	\$117.47	\$143.61	1.35
236-10	AP, DP, SDP	10	1	10 1/2	2	\$146.85	\$182.00	1.59
236-12	AP, DP, SDP	12	1	12 1/2	2	\$176.22	\$218.40	1.84
236-18	AP, DP, SDP, TB	18	1	18 1/2	2	\$264.31	\$323.06	2.57
236-24	AP, DP, SDP, TB	24	1	24 1/2	2	\$352.42	\$430.73	3.30
236-30	AP, DP, SDP, TB	30	1	30 1/2	2	\$440.54	\$538.43	4.04
236-X	Custom sizing per overall inch, from 4 1/2 to 30 1/2". See page 6					\$18.74	\$22.88	Custom
800-3	CP	3	5/8	3 5/16	1	\$19.06	\$23.83	0.20
800-3.5	CP	3 1/2	5/8	3 13/16	1	\$20.15	\$25.18	0.23
800-4	CP	4	5/8	4 5/16	1	\$22.13	\$27.72	0.25
800-5	CP	5	5/8	5 5/16	1	\$25.05	\$31.41	0.30
800-6	CP	6	5/8	6 5/16	1	\$28.12	\$35.30	0.34
800-8	CP	8	5/8	8 5/16	1	\$34.26	\$43.08	0.43
800-10	CP	10	5/8	10 5/16	1	\$40.40	\$50.86	0.53
800-X	Custom sizing per overall inch, from 3 5/16 to 30 5/16". See page 6					\$10.98	\$13.36	Custom
836-6	AP, DP, SDP	6	1	6 1/2	1 1/2	\$88.04	\$107.69	0.99
836-8	AP, DP, SDP	8	1	8 1/2	1 1/2	\$117.47	\$143.61	1.21
836-10	AP, DP, SDP	10	1	10 1/2	1 1/2	\$146.85	\$182.00	1.43
836-12	AP, DP, SDP	12	1	12 1/2	1 1/2	\$176.22	\$218.40	1.65
836-18	AP, DP, SDP	18	1	18 1/2	1 1/2	\$264.31	\$323.06	2.31
836-24	AP, DP, SDP	24	1	24 1/2	1 1/2	\$352.42	\$430.73	2.97
836-X	Custom sizing per overall inch, from 4 1/2 to 30 1/2". See page 6					\$18.74	\$22.88	Custom

800 AVAILABLE IN THROUGH-BOLT MOUNT ONLY

EVERY PRODUCT IS AVAILABLE IN EVERY FINISH EXCEPT WHERE NOTED
DEFAULT MOUNTING IS THROUGH-BOLT. SURFACE AND B2B BACK-TO-BACK (UPCHARGE) ALSO AVAILABLE

See page 7 for mounting information.

"Item number - X" indicates that the overall length and/or centers can be customized. See page 6 for details



EMAIL ORDERS & QUESTIONS TO SALES@THEBRONZE.COM

PULLS SHIP WITH 8-32 SCREWS EXCEPT WHERE NOTED

238, 240, 340



ITEM	APPLICATION	CtC	DIA.	OVERALL	PROJ.	LIST PRICE EACH		Wt/ea in lbs	
						TIER 1	TIER 2		
238-4	CP	4	1 MAX	6	1 3/4	\$188.51	\$235.80	1.07	
238-6	CP, AP, DP, SDP	6	1 MAX	9	1 3/4	\$282.76	\$353.70	1.56	
238-8	CP, AP, DP, SDP	8	1 MAX	10	1 3/4	\$314.18	\$393.00	1.72	
240-8*	CP, AP, DP, SDP	8	1 1/4 MAX	15	2 3/8	\$361.64	\$452.41	3.84	
240-10*	CP, AP, DP, SDP	10	1 1/4 MAX	18	2 3/8	\$541.34	\$670.88	4.57	
240-14*	AP, DP, SDP	14	1 1/4 MAX	23	2 3/8	\$768.92	\$962.72	5.79	
240-X*	Custom sizing per overall inch, from 10 to 23". See page 6						\$39.90	\$49.48	Custom
340-4	CP	4	3/4 MAX	6	1 3/8	\$41.66	\$51.50	0.53	
340-6	CP, AP, DP, SDP	6	3/4 MAX	9	1 3/8	\$62.47	\$77.42	0.78	
340-8	CP, AP, DP, SDP	8	3/4 MAX	15	1 3/8	\$83.30	\$103.23	1.28	
340-10	CP, AP, DP, SDP	10	3/4 MAX	18	1 3/8	\$104.12	\$129.04	1.53	
340-X	Custom sizing per overall inch, up to 23". See page 6						\$12.84	\$15.16	Custom

Please see 540 series on page 21 for examples of complimentary knobs

*240 USES 1/4-20 SCREWS
340 AVAILABLE IN THROUGH-BOLT MOUNT ONLY



**YOU JUST CAN'T BEAT AMERICAN MADE
SOLID BRASS**

**EVERY PRODUCT IS AVAILABLE IN EVERY FINISH EXCEPT WHERE NOTED
DEFAULT MOUNTING IS THROUGH-BOLT. SURFACE AND B2B BACK-TO-BACK (UPCHARGE) ALSO AVAILABLE**

See page 7 for mounting information.

"Item number - X" indicates that the overall length and/or centers can be customized. See page 6 for details

EMAIL ORDERS & QUESTIONS TO SALES@THEBRONZE.COM



PULLS SHIP WITH 8-32 SCREWS EXCEPT WHERE NOTED

239, 241, 341



ITEM	APPLICATION	Ctc	DIA.	OVERALL	PROJ.	LIST PRICE EACH		Wt/ea in lbs
						TIER 1	TIER 2	
239-4	CP	4	1 MAX	6	1 3/4	\$188.51	\$235.80	1.16
239-6	CP, AP, DP, SDP	6	1 MAX	9	1 3/4	\$282.76	\$353.70	1.70
239-8	CP, AP, DP, SDP	8	1 MAX	10	1 3/4	\$314.18	\$393.00	1.88
241-8*	CP, AP, DP, SDP	8	1 1/4 MAX	15	2 3/8	\$361.64	\$452.41	4.49
241-10*	CP, AP, DP, SDP	10	1 1/4 MAX	18	2 3/8	\$541.34	\$670.88	5.36
241-14*	AP, DP, SDP	14	1 1/4 MAX	23	2 3/8	\$768.92	\$962.72	6.81
241-X*	Custom sizing per overall inch, from 10 to 23". See page 6					\$39.90	\$49.48	Custom
341-4	CP	4	3/4 MAX	6	1 3/8	\$41.66	\$51.55	0.63
341-6	CP, AP, DP, SDP	6	3/4 MAX	9	1 3/8	\$62.47	\$77.42	0.93
341-8	CP, AP, DP, SDP	8	3/4 MAX	15	1 3/8	\$83.30	\$103.23	1.52
341-10	CP, AP, DP, SDP	10	3/4 MAX	18	1 3/8	\$104.12	\$129.04	1.82
341-X	Custom sizing per overall inch, up to 23". See page 6					\$12.84	\$15.16	Custom

Please see 541 series on page 22 for examples of complimentary knobs

*241 USES 1/4-20 SCREWS
341 AVAILABLE IN THROUGH-BOLT MOUNT ONLY



DECADES OF AMERICAN CRAFTSMANSHIP

EVERY PRODUCT IS AVAILABLE IN EVERY FINISH EXCEPT WHERE NOTED
DEFAULT MOUNTING IS THROUGH-BOLT. SURFACE AND B2B BACK-TO-BACK (UPCHARGE) ALSO AVAILABLE

See page 7 for mounting information.

"Item number - X" indicates that the overall length and/or centers can be customized. See page 6 for details



EMAIL ORDERS & QUESTIONS TO SALES@THEBRONZE.COM

PULLS SHIP WITH 8-32 SCREWS EXCEPT WHERE NOTED

242, 243, 246, 247, 847



ITEM	APPLICATION	CtC	DIA.	OVERALL	PROJ.	LIST PRICE EACH		Wt/ea in lbs
						TIER 1	TIER 2	
242-8*	CP, AP, DP, SDP	8	1	12	2 1/4	\$190.89	\$230.75	3.05
242-10*	AP, DP, SDP	10	1	14	2 1/4	\$222.71	\$269.24	3.53
242-12*	AP, DP, SDP	12	1	16	2 1/4	\$254.59	\$307.42	4.00
242-18*	AP, DP, SDP, TB	18	1	22	2 1/4	\$350.06	\$422.69	5.42
242-24*	AP, DP, SDP, TB	24	1	28	2 1/4	\$445.53	\$537.97	6.84
242-X*	Custom sizing per overall inch, up to 30". See page 6					\$20.29	\$24.56	Custom
243-10*	AP, DP, SDP	10	1 1/4	14	2 1/2	\$433.67	\$542.08	5.43
243-12*	AP, DP, SDP	12	1 1/4	16	2 1/2	\$495.62	\$598.46	6.18
243-18*	AP, DP, SDP, TB	18	1 1/4	22	2 1/2	\$681.48	\$822.88	8.42
243-24*	AP, DP, SDP, TB	24	1 1/4	28	2 1/2	\$867.33	\$1,047.30	10.65
243-X*	Custom sizing per overall inch, up to 30". See page 6					\$38.72	\$48.40	Custom
246-6*	CP, AP, DP, SDP	6	3/4	10	1 3/4	\$103.99	\$134.59	1.53
246-8*	CP, AP, DP, SDP	8	3/4	12	1 3/4	\$124.80	\$161.54	1.80
246-12*	AP, DP, SDP	12	3/4	16	1 3/4	\$176.83	\$228.89	2.32
246-18*	AP, DP, SDP, TB	18	3/4	22	1 3/4	\$228.85	\$296.14	3.11
246-24*	AP, DP, SDP, TB	24	3/4	28	1 3/4	\$291.25	\$376.91	3.90
246-X*	Custom sizing per overall inch, up to 30". See page 6					\$13.28	\$17.23	Custom
247-4	CP	4	5/8	6	1 7/8	\$66.32	\$82.23	0.71
247-6	CP, AP, DP, SDP	6	5/8	10	1 7/8	\$100.32	\$124.11	1.08
247-8	CP, AP, DP, SDP	8	5/8	12	1 7/8	\$120.41	\$148.92	1.26
247-10	AP, DP, SDP	10	5/8	14	1 7/8	\$139.17	\$172.57	1.45
247-12	AP, DP, SDP	12	5/8	16	1 7/8	\$157.38	\$195.15	1.63
247-18	AP, DP, SDP, TB	18	5/8	22	1 7/8	\$220.75	\$273.01	2.19
247-24	AP, DP, SDP, TB	24	5/8	28	1 7/8	\$260.90	\$322.63	2.74
247-X	Custom sizing per overall inch, up to 30". See page 6					\$12.83	\$15.83	Custom
847-4	CP	4	5/8	6	1 1/2	\$66.32	\$82.23	0.67
847-6	CP, AP, DP, SDP	6	5/8	10	1 1/2	\$100.32	\$124.11	1.04
847-8	CP, AP, DP, SDP	8	5/8	12	1 1/2	\$120.41	\$148.92	1.22
847-10	CP, AP, DP, SDP	10	5/8	14	1 1/2	\$139.17	\$172.57	1.41
847-12	AP, DP, SDP	12	5/8	16	1 1/2	\$157.38	\$195.15	1.59
847-18	CP, AP, DP, SDP	18	5/8	22	1 1/2	\$220.75	\$273.01	2.15
847-24	AP, DP, SDP	24	5/8	28	1 1/2	\$260.90	\$322.63	2.70
847-X	Custom sizing per overall inch, up to 30". See page 6					\$12.83	\$15.83	Custom

For this series, Colonial Bronze offers many complimentary knob designs

*242, 243, 246 USE 1/4-20 SCREWS

**EVERY PRODUCT IS AVAILABLE IN EVERY FINISH EXCEPT WHERE NOTED
 DEFAULT MOUNTING IS THROUGH-BOLT. SURFACE AND B2B BACK-TO-BACK (UPCHARGE) ALSO AVAILABLE**

See page 7 for mounting information.

"Item number - X" indicates that the overall length and/or centers can be customized. See page 6 for details

EMAIL ORDERS & QUESTIONS TO SALES@THEBRONZE.COM



PULLS SHIP WITH 8-32 SCREWS EXCEPT WHERE NOTED

250, 850



ITEM	APPLICATION	CtC	DIA.	OVERALL	PROJ.	LIST PRICE EACH		Wt/ea in lbs
						TIER 1	TIER 2	
250-6*	AP, DP, SDP	6	3/4	6 3/4	2 1/2	\$134.64	\$166.41	1.13
250-8*	AP, DP, SDP	8	3/4	8 3/4	2 1/2	\$156.38	\$193.32	1.33
250-10*	AP, DP, SDP	10	3/4	10 3/4	2 1/2	\$173.17	\$214.08	1.54
250-18*	AP, DP, SDP, TB	18	3/4	18 3/4	2 1/2	\$373.84	\$454.28	2.35
850-6*	AP, DP, SDP	6	3/4	6 3/4	1 7/8	\$134.64	\$166.41	1.02
850-8*	AP, DP, SDP	8	3/4	8 3/4	1 7/8	\$156.38	\$193.32	1.22
850-10*	AP, DP, SDP	10	3/4	10 3/4	1 7/8	\$173.17	\$214.08	1.42
850-18*	AP, DP, SDP	18	3/4	18 3/4	1 7/8	\$373.84	\$454.28	2.22

Please see 119, 129, 139, 150, 674-676 series on pages 13 and 26 for examples of complimentary knobs

*USES 1/4-20 SCREWS

254, 508



ITEM	APPLICATION	CtC	CROSS SEC.	OVERALL	PROJ.	LIST PRICE EACH		Wt/ea in lbs
						TIER 1	TIER 2	
254-6*	CP, DP, SDP	6	3/4 x 1/2	10	1 3/4	\$195.36	\$242.12	1.36
254-8*	CP, AP, DP, SDP	8	3/4 x 1/2	12	1 3/4	\$234.39	\$289.83	1.59
254-10*	CP, AP, DP, SDP	10	3/4 x 1/2	14	1 3/4	\$273.43	\$338.11	1.82
254-12*	CP, AP, DP, SDP	12	3/4 x 1/2	16	1 3/4	\$312.49	\$386.42	2.05
254-X*	Custom sizing per overall inch, up to 30". See page 6					\$24.91	\$30.84	Custom
508-4	CP	4	3/4 x 3/8	6	1 3/16	\$82.44	\$102.45	0.57
508-6	CP, DP, SDP	6	3/4 x 3/8	8	1 3/16	\$109.92	\$136.22	0.74
508-8	CP, AP, DP, SDP	8	3/4 x 3/8	10	1 3/16	\$137.39	\$170.27	0.91
508-10	CP, AP, DP, SDP	10	3/4 x 3/8	12	1 3/16	\$164.87	\$204.33	1.08
508-X	Custom sizing per overall inch, up to 30". See page 6					\$16.10	\$19.96	Custom

Please see 520-522 series on page 20 for examples of complimentary knobs

*254 USES 1/4-20 SCREWS

508 AVAILABLE IN THROUGH-BOLT MOUNT ONLY

EVERY PRODUCT IS AVAILABLE IN EVERY FINISH EXCEPT WHERE NOTED
DEFAULT MOUNTING IS THROUGH-BOLT. SURFACE AND B2B BACK-TO-BACK (UPCHARGE) ALSO AVAILABLE

See page 7 for mounting information.

"Item number - X" indicates that the overall length and/or centers can be customized. See page 6 for details



EMAIL ORDERS & QUESTIONS TO SALES@THEBRONZE.COM

256

CROSS SECTION



ITEM	APPLICATION	CtC	DIA.	OVERALL	PROJ.	LIST PRICE EACH		Wt/ea in lbs
						TIER 1	TIER 2	
256-6*	CP, DP, SDP	6	1	10	1 9/16	\$153.01	\$197.12	1.39
256-8*	CP, AP, DP, SDP	8	1	12	1 9/16	\$183.56	\$223.08	1.62
256-10*	CP, AP, DP, SDP	10	1	14	1 9/16	\$214.16	\$260.26	1.85
256-12*	CP, AP, DP, SDP	12	1	16	1 9/16	\$244.75	\$297.44	2.08
256-X*	Custom sizing per overall inch, up to 30". See page 6					\$19.52	\$23.72	Custom

Please see 520-522 series on page 20 for examples of complimentary knobs

***USES 1/4-20 SCREWS**

257

CROSS SECTION



ITEM	APPLICATION	CtC	DIA.	OVERALL	PROJ.	LIST PRICE EACH		Wt/ea in lbs
						TIER 1	TIER 2	
257-6*	CP, DP, SDP	6	1	10	1 9/16	\$153.01	\$197.13	1.39
257-8*	CP, AP, DP, SDP	8	1	12	1 9/16	\$183.56	\$223.08	1.63
257-10*	CP, AP, DP, SDP	10	1	14	1 9/16	\$214.16	\$260.26	1.87
257-12*	CP, AP, DP, SDP	12	1	16	1 9/16	\$244.75	\$297.44	2.10
257-X*	Custom sizing per overall inch, up to 30". See page 6					\$19.52	\$23.72	Custom

Please see 520-522 series on pages 20 for examples of complimentary knobs

***USES 1/4-20 SCREWS**

**EVERY PRODUCT IS AVAILABLE IN EVERY FINISH EXCEPT WHERE NOTED
 DEFAULT MOUNTING IS THROUGH-BOLT. SURFACE AND B2B BACK-TO-BACK (UPCHARGE) ALSO AVAILABLE**

See page 7 for mounting information.

"Item number - X" indicates that the overall length and/or centers can be customized. See page 6 for details

EMAIL ORDERS & QUESTIONS TO SALES@THEBRONZE.COM



PULLS SHIP WITH 8-32 SCREWS EXCEPT WHERE NOTED

258, 858, 860



ITEM	APPLICATION	Ctc	DIA.	OVERALL	PROJ.	LIST PRICE EACH		Wt/ea in lbs
						TIER 1	TIER 2	
258-6*	CP, DP, SDP	6	3/4	6 3/4	2 1/2	\$82.25	\$114.56	1.28
258-8*	CP, AP, DP, SDP	8	3/4	8 3/4	2 1/2	\$109.65	\$152.11	1.54
258-X*	Custom sizing per overall inch, from 4 3/4 to 30 3/4". See page 6					\$17.49	\$24.37	Custom
858-6*	CP, DP, SDP	6	3/4	6 3/4	1 7/8	\$82.25	\$114.56	1.11
858-8*	CP, AP, DP, SDP	8	3/4	8 3/4	1 7/8	\$109.65	\$152.11	1.34
858-10*	AP, DP, SDP	10	3/4	10 3/4	1 7/8	\$137.05	\$165.49	1.57
858-12*	AP, DP, SDP	12	3/4	12 3/4	1 7/8	\$164.48	\$203.83	1.80
858-18*	AP, DP, SDP	18	3/4	18 3/4	1 7/8	\$246.71	\$299.39	2.50
858-X*	Custom sizing per overall inch, from 4 3/4 to 30 3/4". See page 6					\$17.49	\$24.37	Custom
860-4	CP	4	1/2	4 1/2	1 1/4	\$45.04	\$55.90	0.33
860-6	CP, DP, SDP	6	1/2	6 1/2	1 1/4	\$65.85	\$81.42	0.42
860-8	CP, DP, SDP	8	1/2	8 1/2	1 1/4	\$93.25	\$114.64	0.52
860-X	Custom sizing per overall inch, from 4 1/2 to 24 1/2". See page 6					\$15.05	\$18.52	Custom

Please see 104, 105 series on page 9 for examples of complimentary knobs

*258, 858 USE 1/4-20 SCREWS

EVERY PRODUCT IS AVAILABLE IN EVERY FINISH EXCEPT WHERE NOTED
DEFAULT MOUNTING IS THROUGH-BOLT. SURFACE AND B2B BACK-TO-BACK (UPCHARGE) ALSO AVAILABLE

See page 7 for mounting information.

"Item number - X" indicates that the overall length and/or centers can be customized. See page 6 for details



EMAIL ORDERS & QUESTIONS TO SALES@THEBRONZE.COM

PULLS SHIP WITH 8-32 SCREWS EXCEPT WHERE NOTED

259

CROSS SECTION



ITEM	APPLICATION	CtC	DIA.	OVERALL	PROJ.	LIST PRICE EACH		Wt/ea in lbs	
						TIER 1	TIER 2		
259-6	CP, AP, DP, SDP	6	1	10	1 5/8	\$153.01	\$197.12	1.36	
259-8	CP, AP, DP, SDP	8	1	12	1 5/8	\$183.56	\$223.08	1.60	
259-10	CP, AP, DP, SDP	10	1	14	1 5/8	\$214.16	\$260.26	1.83	
259-12	CP, AP, DP, SDP	12	1	16	1 5/8	\$244.75	\$297.44	2.07	
259-18	AP, DP, SDP, TB	18	1	22	1 5/8	\$336.59	\$386.85	2.78	
259-X	Custom sizing per overall inch, up to 30". See page 6						\$19.52	\$23.72	Custom

Please see 120-122 series on page 13 for examples of complimentary knobs

260-262



ITEM	APPLICATION	CtC	DIA.	OVERALL	PROJ.	LIST PRICE EACH		Wt/ea in lbs
						TIER 1	TIER 2	
260-3	CP	3	1/2	5	1 1/8	\$86.54	\$109.59	0.25
260-4.5	CP	4 1/2	1/2	6 1/2	1 1/8	\$92.20	\$114.97	0.31
261-9.5	AP, DP, SDP	9 1/2	3/4	12 1/2	1 3/8	\$210.78	\$262.86	1.15
262-9.5*	AP, DP, SDP	9 1/2	1	12 1/2	1 15/16	\$321.51	\$400.98	2.38

Please see 263 series on page 18 for examples of complimentary knobs

***262 USES 1/4-20 SCREWS
260, 261 AVAILABLE IN THROUGH-BOLT MOUNT ONLY**

**EVERY PRODUCT IS AVAILABLE IN EVERY FINISH EXCEPT WHERE NOTED
DEFAULT MOUNTING IS THROUGH-BOLT. SURFACE AND B2B BACK-TO-BACK (UPCHARGE) ALSO AVAILABLE**

See page 7 for mounting information.

"Item number - X" indicates that the overall length and/or centers can be customized. See page 6 for details



PULLS SHIP WITH 8-32 SCREWS EXCEPT WHERE NOTED

270, 271, 275



ITEM	APPLICATION	Ctc	CROSS SEC.	OVERALL	PROJ.	LIST PRICE EACH		Wt/ea in lbs
						TIER 1	TIER 2	
270-4	CP	4	3/4 x 3/8	6	1 3/16	\$68.32	\$84.55	0.49
270-6	CP	6	3/4 x 3/8	8	1 3/16	\$92.09	\$113.84	0.64
270-8	CP	8	3/4 x 3/8	10	1 3/16	\$113.52	\$140.69	0.80
270-10	CP	10	3/4 x 3/8	14	1 3/16	\$161.07	\$199.27	1.10
270-X	Custom sizing per overall inch, up to 30". See page 6					\$14.67	\$18.15	Custom
271-4	CP	4	3/4 x 1/2	6	1 1/2	\$111.09	\$137.35	0.74
271-6	CP	6	3/4 x 1/2	8	1 1/2	\$118.46	\$146.44	0.94
271-8	CP	8	3/4 x 1/2	10	1 1/2	\$183.97	\$228.93	1.15
271-10	CP	10	3/4 x 1/2	14	1 1/2	\$259.14	\$320.34	1.57
271-X	Custom sizing per overall inch, up to 30". See page 6					\$23.61	\$29.19	Custom
275-8*	AP, DP, SDP	8	1 1/4 x 1/2	10	1 3/4	\$361.64	\$452.41	1.98
275-10*	AP, DP, SDP	10	1 1/4 x 1/2	14	1 3/4	\$385.76	\$482.20	2.68
275-12*	AP, DP, SDP	12	1 1/4 x 1/2	16	1 3/4	\$397.82	\$497.66	3.03
275-18*	AP, DP, SDP, TB	18	1 1/4 x 1/2	22	1 3/4	\$434.00	\$542.50	4.09
275-X*	Custom sizing per overall inch, up to 30". See page 6					\$46.11	\$57.63	Custom

Please see 126, 127 series on page 13 for examples of complimentary knobs

*275 USES 1/4-20 SCREWS
270 AVAILABLE IN THROUGH-BOLT MOUNT ONLY



EVERY PRODUCT IS AVAILABLE IN EVERY FINISH EXCEPT WHERE NOTED
DEFAULT MOUNTING IS THROUGH-BOLT. SURFACE AND B2B BACK-TO-BACK (UPCHARGE) ALSO AVAILABLE

See page 7 for mounting information.

"Item number - X" indicates that the overall length and/or centers can be customized. See page 6 for details



EMAIL ORDERS & QUESTIONS TO SALES@THEBRONZE.COM

PULLS SHIP WITH 8-32 SCREWS EXCEPT WHERE NOTED

272, 273, 276



ITEM	APPLICATION	CtC	CROSS SEC.	OVERALL	PROJ.	LIST PRICE EACH		Wt/ea in lbs
						TIER 1	TIER 2	
272-4	CP	4	3/4 x 3/8	6	1 1/8	\$68.32	\$84.55	0.52
272-6	CP	6	3/4 x 3/8	8	1 1/8	\$92.09	\$113.84	0.67
272-8	CP	8	3/4 x 3/8	10	1 1/8	\$113.52	\$140.69	0.82
272-10	CP	10	3/4 x 3/8	14	1 1/8	\$161.07	\$199.27	1.13
272-X	Custom sizing per overall inch, up to 30". See page 6					\$14.67	\$18.15	Custom
273-4	CP	4	3/4 x 1/2	6	1 1/4	\$111.09	\$137.35	0.69
273-6	CP	6	3/4 x 1/2	8	1 1/4	\$118.46	\$146.44	0.90
273-8	CP	8	3/4 x 1/2	10	1 1/4	\$183.97	\$228.93	1.10
273-10	CP	10	3/4 x 1/2	14	1 1/4	\$259.14	\$320.34	1.52
273-X	Custom sizing per overall inch, up to 30". See page 6					\$23.61	\$29.19	Custom
276-8	AP, DP, SDP	8	1 1/4 x 1/2	10	1 3/4	\$361.64	\$452.41	1.93
276-10	AP, DP, SDP	10	1 1/4 x 1/2	14	1 3/4	\$385.76	\$482.20	2.64
276-12	AP, DP, SDP	12	1 1/4 x 1/2	16	1 3/4	\$397.82	\$497.66	2.99
276-18	AP, DP, SDP, TB	18	1 1/4 x 1/2	22	1 3/4	\$434.00	\$542.50	4.05
276-X	Custom sizing per overall inch, up to 30". See page 6					\$46.11	\$57.63	Custom

Please see 526, 527 series on page 21 for examples of complimentary knobs **272, 273 AVAILABLE IN THROUGH-BOLT MOUNT ONLY**

EVERY PRODUCT IS AVAILABLE IN EVERY FINISH EXCEPT WHERE NOTED
DEFAULT MOUNTING IS THROUGH-BOLT. SURFACE AND B2B BACK-TO-BACK (UPCHARGE) ALSO AVAILABLE

See page 7 for mounting information.

"Item number - X" indicates that the overall length and/or centers can be customized. See page 6 for details

EMAIL ORDERS & QUESTIONS TO SALES@THEBRONZE.COM



PULLS SHIP WITH 8-32 SCREWS EXCEPT WHERE NOTED

280-282



ITEM	APPLICATION	CtC	DIA.	OVERALL	PROJ.	LIST PRICE EACH		Wt/ea in lbs
						TIER 1	TIER 2	
280-3	CP	3	1/2	5	1 1/16	\$86.54	\$109.59	0.28
280-4.5	CP	4 1/2	1/2	6 1/2	1 1/16	\$92.20	\$114.97	0.34
281-9.5	AP, DP, SDP	9 1/2	3/4	12 1/2	1 9/16	\$210.78	\$262.86	1.16
282-9.5	AP, DP, SDP	9 1/2	1	12 1/2	1 15/16	\$321.51	\$400.98	2.36

Please see 283 series on page 18 for examples of complimentary knobs

280, 281 AVAILABLE IN THROUGH-BOLT MOUNT ONLY

292, 294, 296



ITEM	APPLICATION	CtC	DIA.	OVERALL	PROJ.	LIST PRICE EACH		Wt/ea in lbs
						TIER 1	TIER 2	
292-4	CP	4	3/4 MAX	6	1 3/8	\$41.66	\$51.50	0.56
292-6	CP, AP, DP, SDP	6	3/4 MAX	9	1 3/8	\$62.47	\$77.42	0.81
292-8	CP, AP, DP, SDP	8	3/4 MAX	15	1 3/8	\$83.30	\$103.23	1.31
292-10	CP, AP, DP, SDP	10	3/4 MAX	18	1 3/8	\$104.12	\$129.04	1.56
292-X	Custom sizing per overall inch, up to 23". See page 6					\$12.84	\$15.16	Custom
294-8	CP, AP, DP, SDP	8	1 1/4 MAX	15	2 1/4	\$361.64	\$452.41	3.83
294-10	CP, AP, DP, SDP	10	1 1/4 MAX	18	2 1/4	\$541.34	\$670.88	4.56
294-14	AP, DP, SDP	14	1 1/4 MAX	23	2 1/4	\$768.92	\$962.72	5.78
294-X	Custom sizing per overall inch, from 10 to 23". See page 6					\$39.90	\$49.48	Custom
296-4	CP	4	1 MAX	6	2	\$188.51	\$235.80	1.13
296-6	CP, AP, DP, SDP	6	1 MAX	9	2	\$282.76	\$353.70	1.62
296-8	CP, AP, DP, SDP	8	1 MAX	10	2	\$314.18	\$393.00	1.78

Please see 290 series on page 19 for examples of complimentary knobs

292 AVAILABLE IN THROUGH-BOLT MOUNT ONLY

EVERY PRODUCT IS AVAILABLE IN EVERY FINISH EXCEPT WHERE NOTED
DEFAULT MOUNTING IS THROUGH-BOLT. SURFACE AND B2B BACK-TO-BACK (UPCHARGE) ALSO AVAILABLE

See page 7 for mounting information.

"Item number - X" indicates that the overall length and/or centers can be customized. See page 6 for details



EMAIL ORDERS & QUESTIONS TO SALES@THEBRONZE.COM

PULLS SHIP WITH 8-32 SCREWS EXCEPT WHERE NOTED

293, 295, 297



ITEM	APPLICATION	CtC	DIA.	OVERALL	PROJ.	LIST PRICE EACH		Wt/ea in lbs
						TIER 1	TIER 2	
293-4	CP	4	3/4 MAX	6	1 3/8	\$41.66	\$51.50	0.65
293-6	CP, AP, DP, SDP	6	3/4 MAX	9	1 3/8	\$62.47	\$77.42	0.95
293-8	CP, AP, DP, SDP	8	3/4 MAX	15	1 3/8	\$83.30	\$103.23	1.55
293-10	CP, AP, DP, SDP	10	3/4 MAX	18	1 3/8	\$104.12	\$129.04	1.85
293-X	Custom sizing per overall inch, up to 23". See page 6					\$12.84	\$15.16	Custom
295-8	CP, AP, DP, SDP	8	1 1/4 MAX	15	2 1/4	\$361.64	\$452.41	4.47
295-10	CP, AP, DP, SDP	10	1 1/4 MAX	18	2 1/4	\$541.34	\$670.88	5.34
295-14	AP, DP, SDP	14	1 1/4 MAX	23	2 1/4	\$768.92	\$962.72	6.78
295-X	Custom sizing per overall inch, from 10 to 23". See page 6					\$39.90	\$49.48	Custom
297-4	CP	4	1 MAX	6	2	\$188.51	\$235.80	1.22
297-6	CP, AP, DP, SDP	6	1 MAX	9	2	\$282.76	\$353.70	1.76
297-8	CP, AP, DP, SDP	8	1 MAX	10	2	\$314.18	\$393.00	1.94

Please see 291 series on page 19 for examples of complimentary knobs

293 AVAILABLE IN THROUGH-BOLT MOUNT ONLY

300



ITEM	APPLICATION	CtC	DIA.	OVERALL	PROJ.	LIST PRICE EACH		Wt/ea in lbs
						TIER 1	TIER 2	
300-1.5	CP	1 1/2	1/2	2 1/2	1 3/16	\$18.36	\$22.19	0.17
300-2.5	CP	2 1/2	1/2	3 1/2	1 3/16	\$25.02	\$31.07	0.23
300-3	CP	3	1/2	4	1 3/16	\$28.58	\$35.48	0.25
300-3.5	CP	3 1/2	1/2	4 1/2	1 3/16	\$32.17	\$39.93	0.28
300-4	CP	4	1/2	6	1 3/16	\$44.92	\$54.23	0.37
300-5	CP	5	1/2	7	1 3/16	\$52.41	\$63.28	0.43
300-6	CP	6	1/2	8	1 3/16	\$57.67	\$70.95	0.49
300-8	CP	8	1/2	10	1 3/16	\$71.48	\$88.72	0.60
300-X	Custom sizing per overall inch, up to 26". See page 6					\$9.12	\$11.33	Custom

Please see 110-112 series on page 12 for examples of complimentary knobs

AVAILABLE IN THROUGH-BOLT MOUNT ONLY

EVERY PRODUCT IS AVAILABLE IN EVERY FINISH EXCEPT WHERE NOTED
DEFAULT MOUNTING IS THROUGH-BOLT. SURFACE AND B2B BACK-TO-BACK (UPCHARGE) ALSO AVAILABLE

See page 7 for mounting information.

"Item number - X" indicates that the overall length and/or centers can be customized. See page 6 for details



PULLS SHIP WITH 8-32 SCREWS EXCEPT WHERE NOTED

304



ITEM	APPLICATION	CtC	DIA.	OVERALL	PROJ.	LIST PRICE EACH		Wt/ea in lbs	
						TIER 1	TIER 2		
304-3	CP	3	1/2	4	1 3/16	\$26.93	\$33.73	0.26	
304-3.5	CP	3 1/2	1/2	4 1/2	1 3/16	\$35.00	\$43.81	0.29	
304-4	CP	4	1/2	5	1 3/16	\$36.41	\$45.13	0.32	
304-6	CP	6	1/2	7	1 3/16	\$50.98	\$63.18	0.43	
304-8	CP	8	1/2	9	1 3/16	\$65.54	\$81.23	0.55	
304-X	Custom sizing per overall inch, up to 25". See page 6						\$13.05	\$16.12	Custom

Please see 104, 105 series on page 12 for examples of complimentary knobs

AVAILABLE IN THROUGH-BOLT MOUNT ONLY

306



ITEM	APPLICATION	CtC	DIA.	OVERALL	PROJ.	LIST PRICE EACH		Wt/ea in lbs	
						TIER 1	TIER 2		
306-3	CP	3	7/16	4 1/2	1 3/16	\$34.41	\$43.04	0.28	
306-3.5	CP	3 1/2	7/16	6	1 3/16	\$47.50	\$59.36	0.37	
306-4	CP	4	7/16	6 1/2	1 3/16	\$50.70	\$62.83	0.40	
306-6	CP	6	7/16	8	1 3/16	\$62.40	\$77.33	0.49	
306-8	CP	8	7/16	10	1 3/16	\$77.99	\$96.66	0.60	
306-X	Custom sizing per overall inch, up to 30". See page 6						\$11.06	\$12.58	Custom

Please see 120-122 series on page 13 for examples of complimentary knobs

AVAILABLE IN THROUGH-BOLT MOUNT ONLY

**EVERY PRODUCT IS AVAILABLE IN EVERY FINISH EXCEPT WHERE NOTED
 DEFAULT MOUNTING IS THROUGH-BOLT. SURFACE AND B2B BACK-TO-BACK (UPCHARGE) ALSO AVAILABLE**

See page 7 for mounting information.

"Item number - X" indicates that the overall length and/or centers can be customized. See page 6 for details



EMAIL ORDERS & QUESTIONS TO SALES@THEBRONZE.COM

PULLS SHIP WITH 8-32 SCREWS EXCEPT WHERE NOTED

310



ITEM	APPLICATION	CtC	DIA.	OVERALL	PROJ.	LIST PRICE EACH		Wt/ea in lbs	
						ALL			
310-3	CP	3	3/8	4 3/4	1 5/16	\$36.25		0.21	
310-4	CP	4	3/8	6 1/2	1 5/16	\$39.09		0.26	
310-X	Custom sizing per overall inch, up to 22". See page 6						\$12.34		Custom

Please see 308, 309 series on page 19 for examples of complimentary knobs
Available in two-tone finish, please refer to page 6.

AVAILABLE IN THROUGH-BOLT MOUNT ONLY

321-323



ITEM	APPLICATION	CtC	DIA.	OVERALL	PROJ.	LIST PRICE EACH		Wt/ea in lbs	
						TIER 1	TIER 2		
321-3.5	CP	3 1/2	9/16	4 1/2	1 3/16	\$64.76	\$76.74	0.42	
321-4	CP	4	9/16	6	1 3/16	\$70.62	\$82.79	0.54	
321-6	CP, SDP, DP	6	9/16	8	1 3/16	\$103.14	\$127.82	0.70	
321-8	CP, SDP, DP	8	9/16	10	1 3/16	\$128.92	\$159.78	0.87	
321-10	CP, SDP, DP	10	9/16	12	1 3/16	\$154.71	\$191.73	1.04	
321-X	Custom sizing per overall inch, up to 30". See page 6						\$12.84	\$15.16	Custom
322-6	CP, DP, SDP	6	3/4	8	1 1/2	\$142.77	\$168.47	1.25	
322-8	CP, AP, DP, SDP	8	3/4	10	1 1/2	\$178.42	\$221.12	1.55	
322-10	CP, AP, DP, SDP	10	3/4	12	1 1/2	\$214.11	\$265.34	1.84	
322-12	AP, DP, SDP	12	3/4	14	1 1/2	\$249.79	\$309.57	2.14	
322-X	Custom sizing per overall inch, up to 30". See page 6						\$19.47	\$22.97	Custom
323-8	CP, AP, DP, SDP	8	1	10	2 3/16	\$257.95	\$319.68	2.82	
323-10	CP, AP, DP, SDP	10	1	12	2 3/16	\$309.59	\$365.31	3.35	
323-12	CP, AP, DP, SDP	12	1	14	2 3/16	\$361.19	\$426.19	3.88	
323-18	AP, DP, SDP, TB	18	1	20	2 3/16	\$528.81	\$650.67	5.47	
323-24	AP, DP, SDP, TB	24	1	26	2 3/16	\$670.67	\$831.17	7.06	
323-X	Custom sizing per overall inch, up to 30". See page 6						\$28.15	\$33.20	Custom

Please see 130-132, 320 series on pages 14 and 19
for examples of complimentary knobs

321, 322 AVAILABLE IN THROUGH-BOLT MOUNT ONLY

**EVERY PRODUCT IS AVAILABLE IN EVERY FINISH EXCEPT WHERE NOTED
DEFAULT MOUNTING IS THROUGH-BOLT. SURFACE AND B2B BACK-TO-BACK (UPCHARGE) ALSO AVAILABLE**

See page 7 for mounting information.

"Item number - X" indicates that the overall length and/or centers can be customized. See page 6 for details

EMAIL ORDERS & QUESTIONS TO SALES@THEBRONZE.COM



PULLS SHIP WITH 8-32 SCREWS EXCEPT WHERE NOTED

413-415



ITEM	APPLICATION	CtC	DIA.	OVERALL	PROJ.	LIST PRICE EACH		Wt/ea in lbs
						TIER 1	TIER 2	
413-3	CP	3	1/2	4	1 3/16	\$56.26	\$69.76	0.27
413-3.5	CP	3 1/2	1/2	4 1/2	1 3/16	\$58.81	\$72.93	0.30
413-4	CP	4	1/2	5	1 3/16	\$61.37	\$76.10	0.33
413-6	CP, DP, SDP	6	1/2	7	1 3/16	\$71.60	\$88.78	0.45
413-8	CP, DP, SDP	8	1/2	9	1 3/16	\$81.83	\$101.47	0.56
413-X	Custom sizing per overall inch, up to 25". See page 6					\$14.56	\$17.63	Custom
414-4	CP	4	5/8	5	1 7/16	\$90.78	\$112.57	0.57
414-6	CP, DP, SDP	6	5/8	7	1 7/16	\$103.75	\$128.65	0.75
414-8	CP, AP, DP, SDP	8	5/8	9	1 7/16	\$116.72	\$144.73	0.93
414-10	CP, AP, DP, SDP	10	5/8	11	1 7/16	\$129.69	\$160.81	1.12
414-X	Custom sizing per overall inch, up to 31". See page 6					\$18.33	\$22.73	Custom
415-6	CP, DP, SDP	6	3/4	7	1 9/16	\$126.82	\$157.25	1.04
415-8	CP, AP, DP, SDP	8	3/4	9	1 9/16	\$133.86	\$165.99	1.31
415-10	CP, AP, DP, SDP	10	3/4	11	1 9/16	\$155.00	\$192.20	1.58
415-12	CP, AP, DP, SDP	12	3/4	13	1 9/16	\$169.09	\$209.67	1.84
415-X	Custom sizing per overall inch, up to 31". See page 6					\$19.67	\$24.39	Custom

Please see 104, 105 series on page 12 for examples of complimentary knobs

413 AVAILABLE IN THROUGH-BOLT MOUNT ONLY

EVERY PRODUCT IS AVAILABLE IN EVERY FINISH EXCEPT WHERE NOTED
DEFAULT MOUNTING IS THROUGH-BOLT. SURFACE AND B2B BACK-TO-BACK (UPCHARGE) ALSO AVAILABLE

See page 7 for mounting information.

"Item number - X" indicates that the overall length and/or centers can be customized. See page 6 for details



EMAIL ORDERS & QUESTIONS TO SALES@THEBRONZE.COM

PULLS SHIP WITH 8-32 SCREWS EXCEPT WHERE NOTED

420

CROSS SECTION



SCALLOPED EDGES



ITEM	APPLICATION	CtC	WIDTH	OVERALL	PROJ.	LIST PRICE EACH		Wt/ea in lbs
						TIER 1	TIER 2	
420-1	CP	1	7/8	2	7/8	\$22.83	\$27.57	0.11
420-1.5	CP	1 1/2	7/8	2 1/2	7/8	\$27.78	\$31.16	0.13
420-3	CP	3	7/8	3 1/2	7/8	\$31.75	\$38.33	0.18
420-3.5	CP	3 1/2	7/8	4 1/2	7/8	\$37.69	\$45.51	0.23
420-4	CP	4	7/8	5 1/2	7/8	\$43.63	\$52.68	0.28

We suggest using the 420-1 in place of a traditional cabinet knob with this style
Please see 9420 series on page 88 for coordinated backplates

AVAILABLE IN THROUGH-BOLT MOUNT ONLY

457

CROSS SECTION



TAPERED EDGES



ITEM	APPLICATION	CtC	WIDTH	OVERALL	PROJ.	LIST PRICE EACH		Wt/ea in lbs
						TIER 1	TIER 2	
457-1.5	CP	1 1/2	7/8	2 1/2	7/8	\$27.78	\$33.54	0.16
457-4	CP	4	7/8	6	7/8	\$43.29	\$52.28	0.37
457-6	CP	6	7/8	8	7/8	\$57.72	\$69.72	0.49
457-8	CP	8	7/8	10	7/8	\$72.49	\$87.16	0.61
457-X	Custom sizing per overall inch, up to 30". See page 6					\$8.44	\$10.19	Custom

We suggest using the 457-1.5 in place of a traditional cabinet knob with this style
Please see 9420 series on page 88 for coordinated backplates

AVAILABLE IN THROUGH-BOLT MOUNT ONLY

EVERY PRODUCT IS AVAILABLE IN EVERY FINISH EXCEPT WHERE NOTED
DEFAULT MOUNTING IS THROUGH-BOLT. SURFACE AND B2B BACK-TO-BACK (UPCHARGE) ALSO AVAILABLE

See page 7 for mounting information.

"Item number - X" indicates that the overall length and/or centers can be customized. See page 6 for details



PULLS SHIP WITH 8-32 SCREWS EXCEPT WHERE NOTED

458

CROSS SECTION



STRAIGHT EDGES



ITEM	APPLICATION	CtC	WIDTH	OVERALL	PROJ.	LIST PRICE EACH		Wt/ea in lbs
						TIER 1	TIER 2	
458-1.5	CP	1 1/2	7/8	2 1/2	7/8	\$27.78	\$33.54	0.16
458-4	CP	4	7/8	6	7/8	\$43.29	\$52.28	0.38
458-6	CP	6	7/8	8	7/8	\$57.72	\$69.72	0.50
458-8	CP	8	7/8	10	7/8	\$72.49	\$87.16	0.63
458-X	Custom sizing per overall inch, up to 30". See page 6					\$8.44	\$10.19	Custom

We suggest using the 458-1.5 in place of a traditional cabinet knob with this style
Please see 9420 series on page 88 for coordinated backplates

AVAILABLE IN THROUGH-BOLT MOUNT ONLY

460

CROSS SECTION



ITEM	APPLICATION	CtC	WIDTH	OVERALL	PROJ.	LIST PRICE EACH		Wt/ea in lbs
						TIER 1	TIER 2	
460-1*	CP	1	1 1/4	2	3/4	\$34.82	\$42.30	0.22
460-1.5*	CP	1 1/2	1 1/4	2.5	3/4	\$36.33	\$43.95	0.27
460-2*	CP	2	1 1/4	3	3/4	\$37.38	\$45.35	0.33
460-4*	CP	4	1 1/4	5	3/4	\$42.20	\$51.28	0.54
460-X*	Custom sizing per overall inch, up to 30". See page 6					\$12.94	\$15.71	Custom

Please see 749 series on page 26 for examples of complimentary knobs

***USES 6-32 SCREWS**

AVAILABLE IN THROUGH-BOLT MOUNT ONLY

**EVERY PRODUCT IS AVAILABLE IN EVERY FINISH EXCEPT WHERE NOTED
DEFAULT MOUNTING IS THROUGH-BOLT. SURFACE AND B2B BACK-TO-BACK (UPCHARGE) ALSO AVAILABLE**

See page 7 for mounting information.

"Item number - X" indicates that the overall length and/or centers can be customized. See page 6 for details



EMAIL ORDERS & QUESTIONS TO SALES@THEBRONZE.COM

PULLS SHIP WITH 8-32 SCREWS EXCEPT WHERE NOTED

490

CROSS SECTION

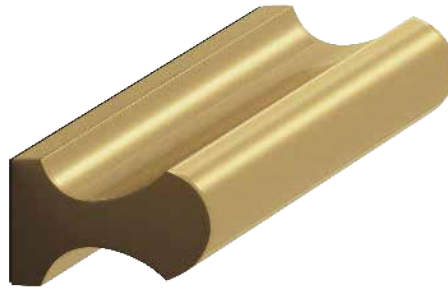

ITEM	APPLICATION	CtC	WIDTH	OVERALL	PROJ.	LIST PRICE EACH		Wt/ea in lbs
						TIER 1	TIER 2	
490-1.5*	CP	1 1/2	1 1/16	2	7/8	\$36.51	\$44.37	0.19
490-4*	CP	4	1 1/16	6	7/8	\$49.78	\$60.48	0.57
490-6*	CP, DP, SDP	6	1 1/16	8	7/8	\$86.33	\$106.99	0.75
490-8*	CP, AP, DP, SDP	8	1 1/16	10	7/8	\$107.91	\$133.74	0.94
490-X*	Custom sizing per overall inch, up to 30". See page 6					\$12.94	\$15.71	Custom

We suggest using the 490-1.5 in place of a traditional cabinet knob with this style

***USES 6-32 SCREWS
AVAILABLE IN THROUGH-BOLT MOUNT ONLY**

500



ITEM	APPLICATION	CtC	DIA.	OVERALL	PROJ.	LIST PRICE EACH		Wt/ea in lbs
						TIER 1	TIER 2	
500-1.5	CP	1 1/2	1/2	2 1/2	1 1/4	\$18.36	\$22.19	0.18
500-2.5	CP	2 1/2	1/2	3 1/2	1 1/4	\$25.02	\$31.06	0.24
500-3	CP	3	1/2	4	1 1/4	\$28.58	\$35.48	0.27
500-3.5	CP	3 1/2	1/2	4 1/2	1 1/4	\$32.17	\$39.93	0.30
500-4	CP	4	1/2	6	1 1/4	\$44.92	\$54.23	0.38
500-5	CP	5	1/2	7	1 1/4	\$52.41	\$63.28	0.44
500-6	CP	6	1/2	8	1 1/4	\$57.67	\$70.95	0.50
500-8	CP	8	1/2	10	1 1/4	\$71.48	\$88.72	0.61
500-X	Custom sizing per overall inch, up to 26". See page 6					\$9.12	\$11.33	Custom

For this series, Colonial Bronze offers many complimentary knob designs

AVAILABLE IN THROUGH-BOLT MOUNT ONLY

**EVERY PRODUCT IS AVAILABLE IN EVERY FINISH EXCEPT WHERE NOTED
DEFAULT MOUNTING IS THROUGH-BOLT. SURFACE AND B2B BACK-TO-BACK (UPCHARGE) ALSO AVAILABLE**

See page 7 for mounting information.

"Item number - X" indicates that the overall length and/or centers can be customized. See page 6 for details

EMAIL ORDERS & QUESTIONS TO SALES@THEBRONZE.COM



PULLS SHIP WITH 8-32 SCREWS EXCEPT WHERE NOTED

535-538



ITEM	APPLICATION	CtC	DIA.	OVERALL	PROJ.	LIST PRICE EACH		Wt/ea in lbs
						TIER 1	TIER 2	
535-3	CP	3	1/2	4	1 3/8	\$35.24	\$43.93	0.36
535-4	CP	4	1/2	5	1 3/8	\$44.06	\$54.60	0.42
535-6	CP, DP, SDP	6	1/2	7	1 3/8	\$61.64	\$76.91	0.54
535-8	CP, AP, DP, SDP	8	1/2	9	1 3/8	\$79.30	\$98.28	0.66
535-X	Custom sizing per overall inch, up to 25". See page 6					\$9.35	\$11.69	Custom
536-6	CP, AP, DP, SDP	6	5/8	7 1/2	1 11/16	\$88.03	\$109.10	0.94
536-8	CP, AP, DP, SDP	8	5/8	9 1/2	1 11/16	\$111.52	\$135.57	1.13
536-10	CP, AP, DP, SDP	10	5/8	11 1/2	1 11/16	\$134.98	\$167.28	1.32
536-X	Custom sizing per overall inch, up to 30". See page 6					\$12.81	\$15.98	Custom
537-6*	CP, AP, DP, SDP	6	3/4	8	2	\$92.93	\$115.17	1.56
537-8*	CP, AP, DP, SDP	8	3/4	10	2	\$116.16	\$143.96	1.83
537-10*	CP, AP, DP, SDP	10	3/4	12	2	\$139.39	\$169.45	2.10
537-12*	CP, AP, DP, SDP	12	3/4	14	2	\$162.63	\$201.55	2.37
537-X*	Custom sizing per overall inch, up to 30". See page 6					\$13.94	\$17.41	Custom
538-8*	CP, AP, DP, SDP	8	1	10 1/2	2 5/8	\$206.52	\$255.94	3.25
538-10*	CP, AP, DP, SDP	10	1	12 1/2	2 5/8	\$245.82	\$290.05	3.73
538-12*	CP, AP, DP, SDP	12	1	14 1/2	2 5/8	\$285.19	\$353.44	4.21
538-18*	CP, AP, DP, SDP, TB	18	1	20 1/2	2 5/8	\$403.20	\$498.22	5.65
538-24*	CP, AP, DP, SDP, TB	24	1	26 1/2	2 5/8	\$521.21	\$645.93	7.09
538-X*	Custom sizing per overall inch, up to 30". See page 6					\$21.98	\$25.92	Custom

Please see 534 series on page 21 for examples of complimentary knobs

*537, 538 USE 1/4-20 SCREWS
535 AVAILABLE IN THROUGH-BOLT MOUNT ONLY

EVERY PRODUCT IS AVAILABLE IN EVERY FINISH EXCEPT WHERE NOTED
DEFAULT MOUNTING IS THROUGH-BOLT. SURFACE AND B2B BACK-TO-BACK (UPCHARGE) ALSO AVAILABLE
 See page 7 for mounting information.
 "Item number - X" indicates that the overall length and/or centers can be customized. See page 6 for details



EMAIL ORDERS & QUESTIONS TO SALES@THEBRONZE.COM

PULLS SHIP WITH 8-32 SCREWS EXCEPT WHERE NOTED

545-547, 566

SINGLE KNURL



ITEM	APPLICATION	CtC	DIA.	OVERALL	PROJ.	LIST PRICE EACH		Wt/ea in lbs
						TIER 1	TIER 2	
545-4	CP	4	1/2	5	1 3/16	\$64.45	\$80.96	0.29
545-5	CP	5	1/2	6	1 3/16	\$77.36	\$95.87	0.34
545-6	CP, DP, SDP	6	1/2	7	1 3/16	\$90.25	\$111.84	0.39
545-8	CP, AP, DP, SDP	8	1/2	9	1 3/16	\$116.03	\$143.80	0.49
545-X	Custom sizing per overall inch, up to 25". See page 6					\$15.34	\$19.17	Custom
546-4	CP	4	5/8	5 1/2	1 7/16	\$69.58	\$86.23	0.51
546-6	CP, DP, SDP	6	5/8	7 1/2	1 7/16	\$94.86	\$118.57	0.68
546-8	CP, AP, DP, SDP	8	5/8	9 1/2	1 7/16	\$120.18	\$148.94	0.84
546-10	CP, AP, DP, SDP	10	5/8	11 1/2	1 7/16	\$145.48	\$180.29	1.00
546-X	Custom sizing per overall inch, up to 31 1/2". See page 6					\$16.13	\$20.18	Custom
547-6	CP, DP, SDP	6	3/4	8	1 9/16	\$109.39	\$135.57	1.09
547-8	CP, AP, DP, SDP	8	3/4	10	1 9/16	\$136.77	\$170.96	1.34
547-10	CP, AP, DP, SDP	10	3/4	12	1 9/16	\$164.08	\$203.35	1.58
547-12	CP, AP, DP, SDP	12	3/4	14	1 9/16	\$191.43	\$237.24	1.82
547-X	Custom sizing per overall inch, up to 32". See page 6					\$18.08	\$22.60	Custom
566-10*	CP, AP, DP, SDP	10	1	14	2 1/8	\$349.23	\$436.55	3.21
566-12*	AP, DP, SDP	12	1	16	2 1/8	\$399.17	\$494.70	3.63
566-18*	AP, DP, SDP, TB	18	1	22	2 1/8	\$548.85	\$680.69	4.90
566-24*	AP, DP, SDP, TB	24	1	28	2 1/8	\$698.55	\$865.71	6.16
566-X*	Custom sizing per overall inch, up to 32". See page 6					\$27.22	\$34.03	Custom

Please see 548-550, 570, 577-579, 591 series on pages 22, 23, and 24 for examples of complimentary knobs

***566 USES 1/4-20 SCREWS**
545, 546 AVAILABLE IN THROUGH-BOLT MOUNT ONLY

EVERY PRODUCT IS AVAILABLE IN EVERY FINISH EXCEPT WHERE NOTED
DEFAULT MOUNTING IS THROUGH-BOLT. SURFACE AND B2B BACK-TO-BACK (UPCHARGE) ALSO AVAILABLE

See page 7 for mounting information.

"Item number - X" indicates that the overall length and/or centers can be customized. See page 6 for details



PULLS SHIP WITH 8-32 SCREWS EXCEPT WHERE NOTED

551-553, 567

SINGLE KNURL



ITEM	APPLICATION	CtC	DIA.	OVERALL	PROJ.	LIST PRICE EACH		Wt/ea in lbs
						TIER 1	TIER 2	
551-4	CP	4	1/2	5	1 3/16	\$64.45	\$80.96	0.33
551-5	CP	5	1/2	6	1 3/16	\$77.36	\$95.87	0.39
551-6	CP, DP, SDP	6	1/2	7	1 3/16	\$90.25	\$111.84	0.45
551-8	CP, AP, DP, SDP	8	1/2	9	1 3/16	\$116.03	\$143.80	0.57
551-X	Custom sizing per overall inch, up to 18". See page 6					\$15.34	\$19.17	Custom
552-4	CP	4	5/8	5 1/2	1 3/8	\$69.58	\$86.23	0.56
552-6	CP, DP, SDP	6	5/8	7 1/2	1 3/8	\$94.86	\$118.57	0.75
552-8	CP, AP, DP, SDP	8	5/8	9 1/2	1 3/8	\$120.18	\$148.94	0.94
552-10	CP, AP, DP, SDP	10	5/8	11 1/2	1 3/8	\$145.48	\$180.29	1.12
552-X	Custom sizing per overall inch, up to 20". See page 6					\$16.13	\$20.18	Custom
553-6	CP, DP, SDP	6	3/4	8	1 1/2	\$109.39	\$135.57	1.15
553-8	CP, AP, DP, SDP	8	3/4	10	1 1/2	\$136.77	\$170.96	1.41
553-10	CP, AP, DP, SDP	10	3/4	12	1 1/2	\$164.08	\$203.35	1.67
553-12	CP, AP, DP, SDP	12	3/4	14	1 1/2	\$191.43	\$237.24	1.93
553-X	Custom sizing per overall inch, up to 30". See page 6					\$18.08	\$22.60	Custom
567-10*	CP, AP, DP, SDP	10	1	14	2 1/8	\$349.23	\$436.55	3.53
567-12*	AP, DP, SDP	12	1	16	2 1/8	\$399.17	\$494.70	4.00
567-18*	AP, DP, SDP, TB	18	1	22	2 1/8	\$548.85	\$680.69	5.42
567-24*	AP, DP, SDP, TB	24	1	28	2 1/8	\$698.55	\$865.71	6.84
567-X*	Custom sizing per overall inch, up to 30". See page 6					\$27.22	\$34.03	Custom

Please see 548-550, 570, 577-579, 591 series on pages 22, 23, and 24 for examples of complimentary knobs

***567 USES 1/4-20 SCREWS**
551, 552 AVAILABLE IN THROUGH-BOLT MOUNT ONLY

EVERY PRODUCT IS AVAILABLE IN EVERY FINISH EXCEPT WHERE NOTED
DEFAULT MOUNTING IS THROUGH-BOLT. SURFACE AND B2B BACK-TO-BACK (UPCHARGE) ALSO AVAILABLE

See page 7 for mounting information.

"Item number - X" indicates that the overall length and/or centers can be customized. See page 6 for details



EMAIL ORDERS & QUESTIONS TO SALES@THEBRONZE.COM

PULLS SHIP WITH 8-32 SCREWS EXCEPT WHERE NOTED

557-559, 568

DIAMOND KNURL



ITEM	APPLICATION	CtC	DIA.	OVERALL	PROJ.	LIST PRICE EACH		Wt/ea in lbs
						TIER 1	TIER 2	
557-4	CP	4	1/2	5	1 3/16	\$64.45	\$80.96	0.29
557-5	CP	5	1/2	6	1 3/16	\$77.36	\$95.87	0.34
557-6	CP, DP, SDP	6	1/2	7	1 3/16	\$90.25	\$111.84	0.39
557-8	CP, AP, DP, SDP	8	1/2	9	1 3/16	\$116.03	\$143.80	0.49
557-X	Custom sizing per overall inch, up to 25". See page 6					\$15.34	\$19.17	Custom
558-4	CP	4	5/8	5 1/2	1 7/16	\$69.58	\$86.23	0.51
558-6	CP, DP, SDP	6	5/8	7 1/2	1 7/16	\$94.86	\$118.57	0.68
558-8	CP, AP, DP, SDP	8	5/8	9 1/2	1 7/16	\$120.18	\$148.94	0.84
558-10	CP, AP, DP, SDP	10	5/8	11 1/2	1 7/16	\$145.48	\$180.29	1.01
558-X	Custom sizing per overall inch, up to 30 1/2". See page 6					\$16.13	\$20.18	Custom
559-6	CP, DP, SDP	6	3/4	8	1 9/16	\$109.39	\$135.57	1.10
559-8	CP, AP, DP, SDP	8	3/4	10	1 9/16	\$136.77	\$170.96	1.34
559-10	CP, AP, DP, SDP	10	3/4	12	1 9/16	\$164.08	\$203.35	1.58
559-12	CP, AP, DP, SDP	12	3/4	14	1 9/16	\$191.43	\$237.24	1.82
559-X	Custom sizing per overall inch, up to 32". See page 6					\$18.08	\$22.60	Custom
568-10*	CP, AP, DP, SDP	10	1	14	2 1/8	\$349.23	\$436.55	3.21
568-12*	AP, DP, SDP	12	1	16	2 1/8	\$399.17	\$494.70	3.63
568-18*	AP, DP, SDP, TB	18	1	22	2 1/8	\$548.85	\$680.69	4.90
568-24*	AP, DP, SDP, TB	24	1	28	2 1/8	\$698.55	\$865.71	6.16
568-X*	Custom sizing per overall inch, up to 32". See page 6					\$27.22	\$34.03	Custom

Please see 560-562, 571, 586-588, 595 series on pages 22, 23, and 24 for examples of complimentary knobs

***568 USES 1/4-20 SCREWS
557, 558 AVAILABLE IN THROUGH-BOLT MOUNT ONLY**

**EVERY PRODUCT IS AVAILABLE IN EVERY FINISH EXCEPT WHERE NOTED
DEFAULT MOUNTING IS THROUGH-BOLT. SURFACE AND B2B BACK-TO-BACK (UPCHARGE) ALSO AVAILABLE**

See page 7 for mounting information.

"Item number - X" indicates that the overall length and/or centers can be customized. See page 6 for details



PULLS SHIP WITH 8-32 SCREWS EXCEPT WHERE NOTED

563-565, 569

DIAMOND KNURL



ITEM	APPLICATION	CtC	DIA.	OVERALL	PROJ.	LIST PRICE EACH		Wt/ea in lbs
						TIER 1	TIER 2	
563-4	CP	4	1/2	5	1 3/16	\$64.45	\$80.96	0.32
563-5	CP	5	1/2	6	1 3/16	\$77.36	\$95.87	0.37
563-6	CP, DP, SDP	6	1/2	7	1 3/16	\$90.25	\$111.84	0.43
563-8	CP, AP, DP, SDP	8	1/2	9	1 3/16	\$116.03	\$143.80	0.54
563-X	Custom sizing per overall inch, up to 18". See page 6					\$15.34	\$19.17	Custom
564-4	CP	4	5/8	5 1/2	1 3/8	\$69.58	\$86.23	0.55
564-6	CP, DP, SDP	6	5/8	7 1/2	1 3/8	\$94.86	\$118.57	0.74
564-8	CP, AP, DP, SDP	8	5/8	9 1/2	1 3/8	\$120.18	\$148.94	0.92
564-10	CP, AP, DP, SDP	10	5/8	11 1/2	1 3/8	\$145.48	\$180.29	1.10
564-X	Custom sizing per overall inch, up to 20". See page 6					\$16.13	\$20.18	Custom
565-6	CP, DP, SDP	6	3/4	8	1 1/2	\$109.39	\$135.57	1.16
565-8	CP, AP, DP, SDP	8	3/4	10	1 1/2	\$136.77	\$170.96	1.43
565-10	CP, AP, DP, SDP	10	3/4	12	1 1/2	\$164.08	\$203.35	1.69
565-12	CP, AP, DP, SDP	12	3/4	14	1 1/2	\$191.43	\$237.24	1.95
565-X	Custom sizing per overall inch, up to 30". See page 6					\$18.08	\$22.60	Custom
569-10*	CP, AP, DP, SDP	10	1	14	2 1/8	\$349.23	\$436.55	3.53
569-12*	AP, DP, SDP	12	1	16	2 1/8	\$399.17	\$494.70	4.00
569-18*	AP, DP, SDP, TB	18	1	22	2 1/8	\$548.85	\$680.69	5.42
569-24*	AP, DP, SDP, TB	24	1	28	2 1/8	\$698.55	\$865.71	6.84
569-X*	Custom sizing per overall inch, up to 30". See page 6					\$27.22	\$34.03	Custom

Please see 560-562, 571, 586-588, 595 series on pages 22, 23, and 24 for examples of complimentary knobs

***569 USES 1/4-20 SCREWS**
563, 564 AVAILABLE IN THROUGH-BOLT MOUNT ONLY



EVERY PRODUCT IS AVAILABLE IN EVERY FINISH EXCEPT WHERE NOTED
DEFAULT MOUNTING IS THROUGH-BOLT. SURFACE AND B2B BACK-TO-BACK (UPCHARGE) ALSO AVAILABLE

See page 7 for mounting information.

"Item number - X" indicates that the overall length and/or centers can be customized. See page 6 for details



EMAIL ORDERS & QUESTIONS TO SALES@THEBRONZE.COM

PULLS SHIP WITH 8-32 SCREWS EXCEPT WHERE NOTED

612



ITEM	APPLICATION	CtC	CROSS SEC.	OVERALL	PROJ.	LIST PRICE EACH		Wt/ea in lbs
						TIER 1	TIER 2	
612-3	CP	3	3/8 x 1/4	4 1/4	7/8	\$21.21	\$26.53	0.16
612-3.5	CP	3 1/2	3/8 x 1/4	4 3/4	7/8	\$22.11	\$27.70	0.18
612-4	CP	4	3/8 x 1/4	5 1/4	7/8	\$27.46	\$34.32	0.19
612-5	CP	5	3/8 x 1/4	6 1/4	7/8	\$32.45	\$40.56	0.22
612-6	CP	6	3/8 x 1/4	7 1/4	7/8	\$37.44	\$46.80	0.25
612-8	CP	8	3/8 x 1/4	9 1/4	7/8	\$47.41	\$59.27	0.30
612-X	Custom sizing per overall inch, up to 30". See page 6					\$6.34	\$7.92	Custom

Please see 110-112 series on page 12 for examples of complimentary knobs

AVAILABLE IN THROUGH-BOLT MOUNT ONLY

661, 741



ITEM	APPLICATION	CtC	CROSS SEC.	OVERALL	PROJ.	LIST PRICE EACH		Wt/ea in lbs
						TIER 1	TIER 2	
661-3	CP	3	5/16 x 3/16	3 3/8	15/16	\$20.32	\$25.44	0.11
661-3.5	CP	3 1/2	5/16 x 3/16	3 7/8	15/16	\$21.87	\$27.20	0.12
661-4	CP	4	5/16 x 3/16	4 3/8	15/16	\$23.19	\$29.02	0.13
741-3	CP	3	7/16 x 3/16	3 3/8	15/16	\$20.32	\$25.44	0.16
741-3.5	CP	3 1/2	7/16 x 3/16	3 7/8	15/16	\$21.87	\$27.20	0.17
741-4	CP	4	7/16 x 3/16	4 3/8	15/16	\$23.19	\$29.02	0.18

AVAILABLE IN THROUGH-BOLT MOUNT ONLY

**EVERY PRODUCT IS AVAILABLE IN EVERY FINISH EXCEPT WHERE NOTED
 DEFAULT MOUNTING IS THROUGH-BOLT. SURFACE AND B2B BACK-TO-BACK (UPCHARGE) ALSO AVAILABLE**

See page 7 for mounting information.

"Item number - X" indicates that the overall length and/or centers can be customized. See page 6 for details

EMAIL ORDERS & QUESTIONS TO SALES@THEBRONZE.COM



667



ITEM	APPLICATION	CtC	CROSS SEC.	OVERALL	PROJ.	LIST PRICE EACH		Wt/ea in lbs
						TIER 1	TIER 2	
667-2*	CP	2	1/4 x 3/8	2 3/8	1	\$31.24	\$37.97	0.10
667-4*	CP	4	1/4 x 3/8	4 3/8	1	\$39.36	\$47.82	0.15
667-5*	CP	5	1/4 x 3/8	5 3/8	1	\$42.65	\$51.80	0.18
667-6*	CP	6	1/4 x 3/8	6 3/8	1	\$45.93	\$55.79	0.20
667-8*	CP	8	1/4 x 3/8	8 3/8	1	\$57.46	\$67.40	0.25
667-10*	CP	10	1/4 x 3/8	10 3/8	1	\$97.13	\$120.38	0.30
667-X*	Custom sizing per overall inch, up to 14 3/8". See page 6					\$8.14	\$9.89	Custom

Please see 520-522, 749 series on pages 20 and 26 for examples of complimentary knobs

***USES 6-32 SCREWS AVAILABLE IN THROUGH-BOLT MOUNT ONLY**

668

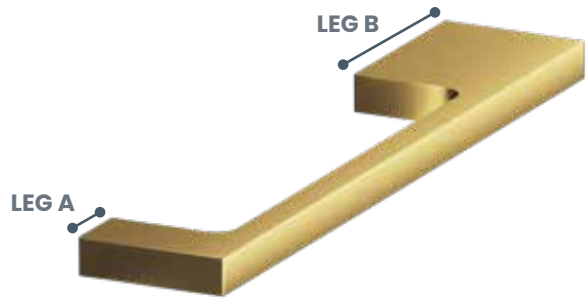

ITEM	APPLICATION	CtC	CROSS SEC.	LEG A	LEG B	OVERALL	PROJ.	LIST PRICE EACH		Wt/ea in lbs
								TIER 1	TIER 2	
668-2*	CP	2	1/4 x 3/8	3/8	5/8	2 1/2	1	\$31.24	\$37.97	0.12
668-4*	CP	4	1/4 x 3/8	3/8	1	4 1/2	1	\$39.36	\$47.82	0.19
668-5*	CP	5	1/4 x 3/8	3/8	1	5 1/2	1	\$42.65	\$51.80	0.23
668-6*	CP	6	1/4 x 3/8	3/8	1 1/2	6 1/2	1	\$45.93	\$55.79	0.27
668-8*	CP	8	1/4 x 3/8	3/8	2	8 1/2	1	\$57.46	\$67.40	0.35
668-10*	CP	10	1/4 x 3/8	3/8	2 1/2	10 1/2	1	\$97.13	\$120.38	0.42
668-X*	Custom sizing per overall inch, up to 14 1/2". See page 6					\$8.14	\$9.89	Custom		

Please see 520-522, 749 series on pages 20 and 26 or examples of complimentary knobs

***USES 6-32 SCREWS AVAILABLE IN THROUGH-BOLT MOUNT ONLY**

EVERY PRODUCT IS AVAILABLE IN EVERY FINISH EXCEPT WHERE NOTED
DEFAULT MOUNTING IS THROUGH-BOLT. SURFACE AND B2B BACK-TO-BACK (UPCHARGE) ALSO AVAILABLE
 See page 7 for mounting information.
 "Item number - X" indicates that the overall length and/or centers can be customized. See page 6 for details



EMAIL ORDERS & QUESTIONS TO SALES@THEBRONZE.COM

669

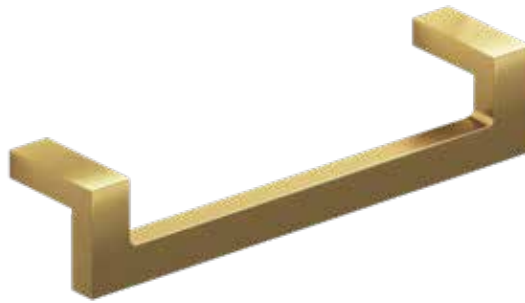

ITEM	APPLICATION	CtC	CROSS SEC.	OVERALL	PROJ.	LIST PRICE EACH		Wt/ea in lbs
						TIER 1	TIER 2	
669-2*	CP	2	3/8 x 1/4	2 3/8	1	\$33.49	\$40.68	0.15
669-4*	CP	4	3/8 x 1/4	4 3/8	1	\$42.18	\$51.23	0.21
669-6*	CP	6	3/8 x 1/4	6 3/8	1	\$47.62	\$57.86	0.27
669-X*	Custom sizing per overall inch, up to 14 3/8". See page 6					\$11.50	\$14.00	Custom

Please see 520-522, 749 series on pages 20 and 26 for examples of complimentary knobs

***USES 6-32 SCREWS
AVAILABLE IN THROUGH-BOLT MOUNT ONLY**

717



ITEM	APPLICATION	CtC	THICKNESS	OVERALL	PROJ.	LIST PRICE EACH		Wt/ea in lbs
						TIER 1	TIER 2	
717-3*	CP	3	1/4	4	1	\$36.35	\$44.18	0.29
717-5*	CP	5	1/4	6	1	\$41.83	\$50.81	0.43
717-7*	CP	7	1/4	8	1	\$62.57	\$77.55	0.57
717-9*	CP	9	1/4	10	1	\$78.21	\$96.93	0.71
717-11*	CP	11	1/4	12	1	\$93.86	\$116.32	0.85
717-X*	Custom sizing per overall inch, up to 30". See page 6					\$12.56	\$15.25	Custom

Finger indent on both sides

***USES 6-32 SCREWS
AVAILABLE IN THROUGH-BOLT MOUNT ONLY**

**EVERY PRODUCT IS AVAILABLE IN EVERY FINISH EXCEPT WHERE NOTED
DEFAULT MOUNTING IS THROUGH-BOLT. SURFACE AND B2B BACK-TO-BACK (UPCHARGE) ALSO AVAILABLE**

See page 7 for mounting information.

"Item number - X" indicates that the overall length and/or centers can be customized. See page 6 for details



718



ITEM	APPLICATION	CtC	THICKNESS	OVERALL	PROJ.	LIST PRICE EACH		Wt/ea in lbs
						TIER 1	TIER 2	
718-3*	CP	3	1/4	4	1	\$36.07	\$43.83	0.22
718-4*	CP	4	1/4	6	1	\$43.47	\$52.80	0.29
718-6*	CP	6	1/4	8	1	\$50.84	\$61.78	0.37
718-8*	CP	8	1/4	10	1	\$79.53	\$98.57	0.45
718-X*	Custom sizing per overall inch, up to 16". See page 6					\$12.56	\$15.25	Custom

***USES 6-32 SCREWS
AVAILABLE IN THROUGH-BOLT MOUNT ONLY**

719



ITEM	APPLICATION	CtC	THICKNESS	OVERALL	PROJ.	LIST PRICE EACH		Wt/ea in lbs
						TIER 1	TIER 2	
719-3*	CP	3	1/4	4	1	\$36.07	\$43.83	0.26
719-4*	CP	4	1/4	6	1	\$43.47	\$52.80	0.39
719-6*	CP	6	1/4	8	1	\$50.84	\$61.78	0.52
719-8*	CP	8	1/4	10	1	\$79.53	\$98.57	0.64
719-X*	Custom sizing per overall inch, up to 16". See page 6					\$12.56	\$15.25	Custom

***USES 6-32 SCREWS
AVAILABLE IN THROUGH-BOLT MOUNT ONLY**

**EVERY PRODUCT IS AVAILABLE IN EVERY FINISH EXCEPT WHERE NOTED
DEFAULT MOUNTING IS THROUGH-BOLT. SURFACE AND B2B BACK-TO-BACK (UPCHARGE) ALSO AVAILABLE**

See page 7 for mounting information.

"Item number - X" indicates that the overall length and/or centers can be customized. See page 6 for details



EMAIL ORDERS & QUESTIONS TO SALES@THEBRONZE.COM

PULLS SHIP WITH 8-32 SCREWS EXCEPT WHERE NOTED

730-733

CROSS SECTION



ITEM	APPLICATION	CtC	CROSS SEC.	OVERALL	PROJ.	LIST PRICE EACH		Wt/ea in lbs	
						TIER 1	TIER 2		
730-4	CP	4	3/8 x 1/4	4 1/2	1	\$30.85	\$38.23	0.28	
730-5	CP	5	3/8 x 1/4	5 1/2	1	\$38.56	\$47.79	0.31	
730-6	CP	6	3/8 x 1/4	6 1/2	1	\$51.42	\$62.47	0.34	
730-8	CP	8	3/8 x 1/4	8 1/2	1	\$56.54	\$68.70	0.4	
730-10	CP	10	3/8 x 1/4	10 1/2	1	\$77.11	\$95.57	0.45	
730-X	Custom sizing per overall inch, up to 18 1/2". See page 6						\$9.16	\$11.13	Custom
731-6	CP, DP, SDP	6	5/8 x 3/8	6 1/2	1 3/8	\$62.37	\$77.30	0.82	
731-8	CP, AP, DP, SDP	8	5/8 x 3/8	8 1/2	1 3/8	\$83.16	\$101.04	0.96	
731-10	CP, AP, DP, SDP	10	5/8 x 3/8	10 1/2	1 3/8	\$103.95	\$128.83	1.11	
731-12	AP, DP, SDP	12	5/8 x 3/8	12 1/2	1 3/8	\$124.74	\$154.60	1.25	
731-X	Custom sizing per overall inch, up to 18 1/2". See page 6						\$12.35	\$15.01	Custom
732-8	CP, AP, DP, SDP	8	3/4 x 3/8	8 1/2	1 3/8	\$133.45	\$162.12	1.12	
732-10	CP, AP, DP, SDP	10	3/4 x 3/8	10 1/2	1 3/8	\$166.76	\$206.67	1.29	
732-12	AP, DP, SDP	12	3/4 x 3/8	12 1/2	1 3/8	\$200.12	\$248.00	1.98	
732-18	AP, DP, SDP, TB	18	3/4 x 3/8	18 1/2	1 3/8	\$300.16	\$373.29	1.81	
732-X	Custom sizing per overall inch, up to 30 1/2". See page 6						\$16.70	\$20.29	Custom
733-8	AP, DP, SDP	8	1 x 1/2	8 1/2	1 1/2	\$167.04	\$202.95	1.86	
733-10	AP, DP, SDP	10	1 x 1/2	10 1/2	1 1/2	\$208.78	\$258.75	2.17	
733-12	AP, DP, SDP	12	1 x 1/2	12 1/2	1 1/2	\$250.54	\$303.11	2.48	
733-18	AP, DP, SDP, TB	18	1 x 1/2	18 1/2	1 1/2	\$375.81	\$464.43	3.40	
733-24	AP, DP, SDP, TB	24	1 x 1/2	24 1/2	1 1/2	\$501.08	\$620.99	4.31	
733-X	Custom sizing per overall inch, up to 30 1/2". See page 6						\$26.27	\$32.92	Custom

Please see 735 series on page 26 for examples of complimentary knobs

730 AVAILABLE IN THROUGH-BOLT MOUNT ONLY



**FRENCH MODERN
SHOWER DOOR SETS
ADD ELEGANCE TO ANY BATH**



**EVERY PRODUCT IS AVAILABLE IN EVERY FINISH EXCEPT WHERE NOTED
DEFAULT MOUNTING IS THROUGH-BOLT. SURFACE AND B2B BACK-TO-BACK (UPCHARGE) ALSO AVAILABLE**

See page 7 for mounting information.

"Item number - X" indicates that the overall length and/or centers can be customized. See page 6 for details

EMAIL ORDERS & QUESTIONS TO SALES@THEBRONZE.COM



PULLS SHIP WITH 8-32 SCREWS EXCEPT WHERE NOTED

745, 748, 844

CROSS SECTION



ITEM	APPLICATION	CtC	CROSS SEC.	OVERALL	PROJ.	LIST PRICE EACH		Wt/ea in lbs
						TIER 1	TIER 2	
745-4	CP	4	7/16 x 1/2	4 7/16	1 3/16	\$33.54	\$40.80	0.34
745-5	CP	5	7/16 x 1/2	5 7/16	1 3/16	\$37.73	\$45.87	0.39
745-6	CP	6	7/16 x 1/2	6 7/16	1 3/16	\$41.91	\$50.95	0.45
745-8	CP	8	7/16 x 1/2	8 7/16	1 3/16	\$47.56	\$57.80	0.56
745-10	CP	10	7/16 x 1/2	10 7/16	1 3/16	\$83.86	\$102.01	0.66
745-X	Custom sizing per overall inch, up to 30 7/16". See page 6					\$10.08	\$12.25	Custom
748-6	CP	6	5/8 x 3/8	6 3/8	1 1/8	\$62.29	\$75.67	0.50
748-8	CP	8	5/8 x 3/8	8 3/8	1 1/8	\$69.85	\$84.87	0.61
748-10	CP	10	5/8 x 3/8	10 3/8	1 1/8	\$80.98	\$98.38	0.73
748-12	CP	12	5/8 x 3/8	12 3/8	1 1/8	\$91.22	\$110.82	0.85
748-X	Custom sizing per overall inch, up to 30 3/8". See page 6					\$12.35	\$15.01	Custom
844-8*	CP, AP, DP, SDP	8	1 x 3/4	8 1/2	1 5/8	\$141.83	\$177.84	1.98
844-10*	CP, AP, DP, SDP	10	1 x 3/4	10 1/2	1 5/8	\$186.69	\$234.08	2.36
844-12*	AP, DP, SDP	12	1 x 3/4	12 1/2	1 5/8	\$218.99	\$271.40	2.74
844-18*	AP, DP, SDP, TB	18	1 x 3/4	18 1/2	1 5/8	\$328.69	\$407.34	3.89
844-24*	AP, DP, SDP, TB	24	1 x 3/4	24 1/2	1 5/8	\$437.98	\$542.79	5.03
844-X*	Custom sizing per overall inch, up to 30 1/2". See page 6					\$26.27	\$32.92	Custom

Please see 520-522 series on page 20 for examples of complimentary knobs *844 USES 1/4-20 SCREWS
745, 748 AVAILABLE IN THROUGH-BOLT MOUNT ONLY

EVERY PRODUCT IS AVAILABLE IN EVERY FINISH EXCEPT WHERE NOTED
DEFAULT MOUNTING IS THROUGH-BOLT. SURFACE AND B2B BACK-TO-BACK (UPCHARGE) ALSO AVAILABLE
 See page 7 for mounting information.
 "Item number - X" indicates that the overall length and/or centers can be customized. See page 6 for details



EMAIL ORDERS & QUESTIONS TO SALES@THEBRONZE.COM

PULLS SHIP WITH 8-32 SCREWS EXCEPT WHERE NOTED

746, 747, 845

CROSS SECTION



ITEM	APPLICATION	CtC	DIA.	OVERALL	PROJ.	LIST PRICE EACH		Wt/ea in lbs
						TIER 1	TIER 2	
746-4	CP	4	5/8	4 3/8	1 1/4	\$49.37	\$60.02	0.34
746-5	CP	5	5/8	5 3/8	1 1/4	\$55.83	\$67.82	0.39
746-6	CP, DP, SDP	6	5/8	6 3/8	1 1/4	\$62.29	\$75.67	0.44
746-8	CP, DP, SDP	8	5/8	8 3/8	1 1/4	\$69.85	\$84.87	0.53
746-10	CP, DP, SDP	10	5/8	10 3/8	1 1/4	\$87.34	\$108.24	0.62
746-X	Custom sizing per overall inch, up to 30 3/8". See page 6					\$12.35	\$15.01	Custom
747-6	CP, DP, SDP	6	3/4	6 3/8	1 1/4	\$85.14	\$105.52	0.59
747-8	CP, AP, DP, SDP	8	3/4	8 3/8	1 1/4	\$113.48	\$137.89	0.73
747-10	CP, AP, DP, SDP	10	3/4	10 3/8	1 1/4	\$141.90	\$175.86	0.86
747-12	CP, AP, DP, SDP	12	3/4	12 3/8	1 1/4	\$170.28	\$211.03	1.00
747-X	Custom sizing per overall inch, up to 30 3/8". See page 6					\$16.70	\$20.29	Custom
845-8*	CP, AP, DP, SDP	8	1	8 1/2	1 5/8	\$141.83	\$177.84	1.38
845-10*	CP, AP, DP, SDP	10	1	10 1/2	1 5/8	\$186.69	\$234.08	1.62
845-12*	AP, DP, SDP	12	1	12 1/2	1 5/8	\$218.99	\$271.40	1.86
845-18*	AP, DP, SDP, TB	18	1	18 1/2	1 5/8	\$364.99	\$452.33	2.58
845-24*	AP, DP, SDP, TB	24	1	24 1/2	1 5/8	\$437.98	\$542.79	3.31
845-X*	Custom sizing per overall inch, up to 30 1/2". See page 6					\$26.27	\$32.92	Custom

Please see 520-522 series on page 20 for examples of complimentary knobs

*845 USES 1/4-20 SCREWS



EVERY PRODUCT IS AVAILABLE IN EVERY FINISH EXCEPT WHERE NOTED
DEFAULT MOUNTING IS THROUGH-BOLT. SURFACE AND B2B BACK-TO-BACK (UPCHARGE) ALSO AVAILABLE

See page 7 for mounting information.

"Item number - X" indicates that the overall length and/or centers can be customized. See page 6 for details

EMAIL ORDERS & QUESTIONS TO SALES@THEBRONZE.COM



PULLS SHIP WITH 8-32 SCREWS EXCEPT WHERE NOTED

750



ITEM	APPLICATION	CtC	DIA.	OVERALL	PROJ.	LIST PRICE EACH		Wt/ea in lbs
						TIER 1	TIER 2	
750-2.5	CP	2 1/2	5/16	2 13/16	1 1/8	\$8.60	\$10.69	0.10
750-2.75	CP	2 3/4	5/16	3 1/16	1 1/8	\$10.94	\$13.66	0.11
750-3	CP	3	5/16	3 5/16	1 1/8	\$9.72	\$12.15	0.11
750-3.5	CP	3 1/2	5/16	3 13/16	1 1/8	\$10.94	\$13.66	0.12
750-3.75	CP	3 3/4	5/16	4 1/16	1 1/8	\$12.53	\$15.62	0.13
750-4	CP	4	5/16	4 5/16	1 1/8	\$11.65	\$14.61	0.14
750-5	CP	5	5/16	5 5/16	1 1/8	\$12.60	\$15.76	0.16
750-6	CP	6	5/16	6 5/16	1 1/8	\$15.49	\$19.41	0.18

For this series, Colonial Bronze offers many complimentary knob designs

AVAILABLE IN THROUGH-BOLT MOUNT ONLY



**A TRADITION OF QUALITY FROM INCEPTION
—INSPIRED BY SWISS TOOL MAKERS WHO
ARRIVED IN THE USA IN 1917**

**EVERY PRODUCT IS AVAILABLE IN EVERY FINISH EXCEPT WHERE NOTED
DEFAULT MOUNTING IS THROUGH-BOLT. SURFACE AND B2B BACK-TO-BACK (UPCHARGE) ALSO AVAILABLE**

See page 7 for mounting information.

"Item number - X" indicates that the overall length and/or centers can be customized. See page 6 for details



EMAIL ORDERS & QUESTIONS TO SALES@THEBRONZE.COM

PULLS SHIP WITH 8-32 SCREWS EXCEPT WHERE NOTED

760, 762, 765
NEW!

CROSS SECTION



ITEM	APPLICATION	CtC	CROSS SEC.	OVERALL	PROJ.	LIST PRICE EACH		Wt/ea in lbs
						TIER 1	TIER 2	
760-4	CP	4	7/16 x 1/2	4 7/16	1 3/16	\$38.57	\$45.81	0.34
760-5	CP	5	7/16 x 1/2	5 7/16	1 3/16	\$43.40	\$51.52	0.39
760-6	CP	6	7/16 x 1/2	6 7/16	1 3/16	\$48.21	\$57.22	0.45
760-8	CP	8	7/16 x 1/2	8 7/16	1 3/16	\$54.69	\$64.93	0.56
760-10	CP	10	7/16 x 1/2	10 7/16	1 3/16	\$96.43	\$114.53	0.66
760-X	Custom sizing per overall inch, up to 27 7/16". See page 6					\$11.58	\$13.75	Custom
762-6	CP	6	5/8 x 3/8	6 3/8	1 1/8	\$71.63	\$84.51	0.50
762-8	CP	8	5/8 x 3/8	8 3/8	1 1/8	\$80.34	\$94.79	0.61
762-10	CP	10	5/8 x 3/8	10 3/8	1 1/8	\$100.45	\$118.41	0.73
762-12	CP	12	5/8 x 3/8	12 3/8	1 1/8	\$120.53	\$142.09	0.85
762-X	Custom sizing per overall inch, up to 27 3/8". See page 6					\$14.19	\$16.76	Custom
765-6*	CP, SDP, DP	6	1 x 3/4	6 3/4	1 5/8	\$125.68	\$153.95	1.80
765-8*	CP, AP, SDP, DP	8	1 x 3/4	8 3/4	1 5/8	\$163.10	\$199.79	2.17
765-10*	CP, AP, SDP, DP	10	1 x 3/4	10 3/4	1 5/8	\$214.69	\$262.98	2.54
765-12*	AP, SDP, DP	12	1 x 3/4	12 3/4	1 5/8	\$250.47	\$307.40	2.92
765-18*	AP, SDP, DP, TB	18	1 x 3/4	18 3/4	1 5/8	\$376.11	\$461.52	4.04
765-24*	AP, SDP, DP, TB	24	1 x 3/4	24 3/4	1 5/8	\$500.94	\$614.79	5.17
765-X*	Custom sizing per overall inch, up to 27 3/4". See page 6					\$30.21	\$37.01	Custom

Please see 520-522 series on page 20 for examples of complimentary knobs

***765 USES 1/4-20 SCREWS**
760, 762 AVAILABLE IN THROUGH-BOLT MOUNT ONLY

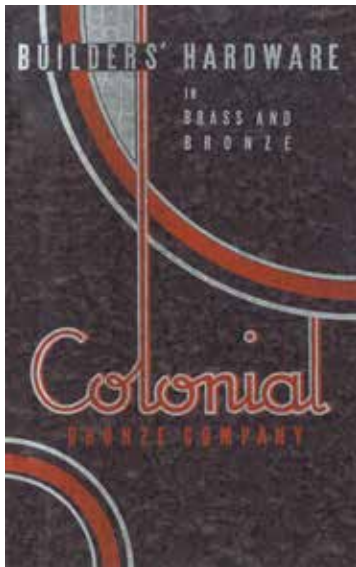

FROM THE 1930'S...

EVERY PRODUCT IS AVAILABLE IN EVERY FINISH EXCEPT WHERE NOTED
DEFAULT MOUNTING IS THROUGH-BOLT. SURFACE AND B2B BACK-TO-BACK (UPCHARGE) ALSO AVAILABLE

See page 7 for mounting information.

"Item number - X" indicates that the overall length and/or centers can be customized. See page 6 for details

EMAIL ORDERS & QUESTIONS TO SALES@THEBRONZE.COM



PULLS SHIP WITH 8-32 SCREWS EXCEPT WHERE NOTED

**780, 782, 785
NEW!**

CROSS SECTION



ITEM	APPLICATION	CtC	CROSS SEC.	OVERALL	PROJ.	LIST PRICE EACH		Wt/ea in lbs
						TIER 1	TIER 2	
780-4	CP	4	7/16 x 1/2	4 7/16	1 3/16	\$38.57	\$45.81	0.34
780-5	CP	5	7/16 x 1/2	5 7/16	1 3/16	\$43.40	\$51.52	0.39
780-6	CP	6	7/16 x 1/2	6 7/16	1 3/16	\$48.21	\$57.22	0.45
780-8	CP	8	7/16 x 1/2	8 7/16	1 3/16	\$54.69	\$64.93	0.56
780-10	CP	10	7/16 x 1/2	10 7/16	1 3/16	\$96.43	\$114.53	0.66
780-X	Custom sizing per overall inch, up to 27 7/16". See page 6					\$11.58	\$13.75	Custom
782-6	CP	6	5/8 x 3/8	6 3/8	1 1/8	\$71.63	\$84.51	0.50
782-8	CP	8	5/8 x 3/8	8 3/8	1 1/8	\$80.34	\$94.79	0.61
782-10	CP	10	5/8 x 3/8	10 3/8	1 1/8	\$100.45	\$118.41	0.73
782-12	CP	12	5/8 x 3/8	12 3/8	1 1/8	\$120.53	\$142.09	0.85
782-X	Custom sizing per overall inch, up to 27 3/8". See page 6					\$14.19	\$16.76	Custom
785-6*	CP, SDP, DP	6	1 x 3/4	6 3/4	1 5/8	\$125.68	\$153.95	1.80
785-8*	CP, AP, SDP, DP	8	1 x 3/4	8 3/4	1 5/8	\$163.10	\$199.79	2.17
785-10*	CP, AP, SDP, DP	10	1 x 3/4	10 3/4	1 5/8	\$214.69	\$262.98	2.54
785-12*	AP, SDP, DP	12	1 x 3/4	12 3/4	1 5/8	\$250.47	\$307.40	2.92
785-18*	AP, SDP, DP, TB	18	1 x 3/4	18 3/4	1 5/8	\$376.11	\$461.52	4.04
785-24*	AP, SDP, DP, TB	24	1 x 3/4	24 3/4	1 5/8	\$500.94	\$614.79	5.17
785-X*	Custom sizing per overall inch, up to 27 3/4". See page 6					\$30.21	\$37.01	Custom

Please see 520-522 series on page 20 for examples of complimentary knobs

*785 USES 1/4-20 SCREWS

780, 782 AVAILABLE IN THROUGH-BOLT MOUNT ONLY



TO THE 1940'S...

**EVERY PRODUCT IS AVAILABLE IN EVERY FINISH EXCEPT WHERE NOTED
DEFAULT MOUNTING IS THROUGH-BOLT. SURFACE AND B2B BACK-TO-BACK (UPCHARGE) ALSO AVAILABLE**

See page 7 for mounting information.

"Item number - X" indicates that the overall length and/or centers can be customized. See page 6 for details



EMAIL ORDERS & QUESTIONS TO SALES@THEBRONZE.COM

PULLS SHIP WITH 8-32 SCREWS EXCEPT WHERE NOTED

813, 815



ITEM	APPLICATION	CtC	DIA.	OVERALL	PROJ.	LIST PRICE EACH		Wt/ea in lbs
						TIER 1	TIER 2	
813-6	CP, DP, SDP	6	1/2	6 1/2	1 3/8	\$100.32	\$124.11	0.36
815-10*	CP, AP, DP, SDP	10	3/4	10 3/4	2 3/8	\$212.43	\$253.98	1.28

*815 USES 1/4-20 SCREWS
AVAILABLE IN THROUGH-BOLT MOUNT ONLY

851



ITEM	APPLICATION	CtC	DIA.	OVERALL	PROJ.	LIST PRICE EACH		Wt/ea in lbs
						TIER 1	TIER 2	
851-6*	AP, DP, SDP	6	3/4	8	1 7/8	\$150.54	\$172.32	1.11
851-8*	AP, DP, SDP	8	3/4	10	1 7/8	\$169.92	\$204.73	1.33
851-10*	AP, DP, SDP	10	3/4	12	1 7/8	\$212.43	\$253.98	1.56

Please see 119, 129, 139, 150, 674-676 series on pages 13 and 26 for examples of complimentary knobs *851 USES 1/4-20 SCREWS



EVERY PRODUCT IS AVAILABLE IN EVERY FINISH EXCEPT WHERE NOTED
DEFAULT MOUNTING IS THROUGH-BOLT. SURFACE AND B2B BACK-TO-BACK (UPCHARGE) ALSO AVAILABLE

See page 7 for mounting information.

"Item number - X" indicates that the overall length and/or centers can be customized. See page 6 for details

EMAIL ORDERS & QUESTIONS TO SALES@THEBRONZE.COM



852



ITEM	APPLICATION	Ctc	DIA.	OVERALL	PROJ.	LIST PRICE EACH		Wt/ea in lbs
						TIER 1	TIER 2	
852-10*	AP, DP, SDP	10	15/16	12	2	\$219.34	\$261.96	2.10

Please see 119, 129, 139, 150, 674-676 series on pages 13 and 26 for examples of complimentary knobs *852 USES 1/4-20 SCREWS

855



ITEM	APPLICATION	Ctc	DIA.	OVERALL	PROJ.	LIST PRICE EACH		Wt/ea in lbs
						TIER 1	TIER 2	
855-16*	AP, DP, SDP	16	3/4	18	1 7/8	\$470.58	\$557.50	2.41

Please see 119, 129, 139, 150, 674-676 series on pages 13 and 26 for examples of complimentary knobs *855 USES 1/4-20 SCREWS

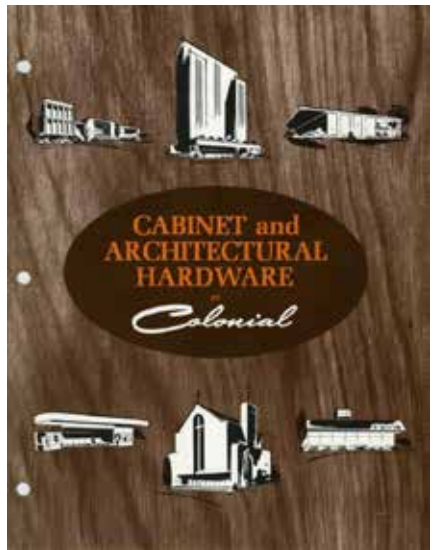

TO THE 1950'S...

EVERY PRODUCT IS AVAILABLE IN EVERY FINISH EXCEPT WHERE NOTED
DEFAULT MOUNTING IS THROUGH-BOLT. SURFACE AND B2B BACK-TO-BACK (UPCHARGE) ALSO AVAILABLE
 See page 7 for mounting information.
 "Item number - X" indicates that the overall length and/or centers can be customized. See page 6 for details



EMAIL ORDERS & QUESTIONS TO SALES@THEBRONZE.COM

PULLS SHIP WITH 8-32 SCREWS EXCEPT WHERE NOTED

941



ITEM	APPLICATION	CtC	CROSS SEC.	OVERALL	PROJ.	LIST PRICE EACH		Wt/ea in lbs
						TIER 1	TIER 2	
941-4	CP	4	3/4 x 3/8	6	1 3/16	\$103.18	\$121.75	0.53
941-6	CP	6	3/4 x 3/8	8	1 3/16	\$125.07	\$147.58	0.70
941-8	CP	8	3/4 x 3/8	10	1 3/16	\$156.34	\$183.06	0.86
941-X	Custom sizing per overall inch, up to 28". See page 6					\$19.96	\$23.54	Custom

Please see 623-625, 940 series on pages 25 and 27 for examples of complimentary knobs

AVAILABLE IN THROUGH-BOLT MOUNT ONLY

944, 945

CROSS SECTION



ITEM	APPLICATION	CtC	CROSS SEC.	OVERALL	PROJ.	LIST PRICE EACH		Wt/ea in lbs
						TIER 1	TIER 2	
944-6*	CP, DP, SDP	6	1 x 3/4	6 3/4	1 5/8	\$164.28	\$203.59	1.80
944-8*	CP, AP, DP, SDP	8	1 x 3/4	8 3/4	1 5/8	\$212.73	\$266.77	2.17
944-10*	CP, AP, DP, SDP	10	1 x 3/4	10 3/4	1 5/8	\$280.02	\$351.11	2.54
944-12*	AP, DP, SDP	12	1 x 3/4	12 3/4	1 5/8	\$328.55	\$407.18	2.92
944-18*	AP, DP, SDP, TB	18	1 x 3/4	18 3/4	1 5/8	\$493.13	\$611.71	4.04
944-24*	AP, DP, SDP, TB	24	1 x 3/4	24 3/4	1 5/8	\$657.10	\$814.35	5.17
944-X*	Custom sizing per overall inch, up to 27 3/4". See page 6					\$31.93	\$37.67	Custom
945-4	CP	4	7/16 x 1/2	4 7/16	1 3/16	\$38.37	\$47.55	0.34
945-6	CP	6	7/16 x 1/2	6 7/16	1 3/16	\$62.88	\$74.19	0.45
945-8	CP	8	7/16 x 1/2	8 7/16	1 3/16	\$71.35	\$84.20	0.56
945-10	CP	10	7/16 x 1/2	10 7/16	1 3/16	\$95.92	\$130.98	0.66
945-X	Custom sizing per overall inch, up to 27 7/16". See page 6					\$12.58	\$14.84	Custom

Please see 623-625, 940 series on pages 25 and 27 for examples of complimentary knobs

*944 USES 1/4-20 SCREWS

945 AVAILABLE IN THROUGH-BOLT MOUNT ONLY

**EVERY PRODUCT IS AVAILABLE IN EVERY FINISH EXCEPT WHERE NOTED
DEFAULT MOUNTING IS THROUGH-BOLT. SURFACE AND B2B BACK-TO-BACK (UPCHARGE) ALSO AVAILABLE**

See page 7 for mounting information.

"Item number - X" indicates that the overall length and/or centers can be customized. See page 6 for details

EMAIL ORDERS & QUESTIONS TO SALES@THEBRONZE.COM



PULLS SHIP WITH 8-32 SCREWS EXCEPT WHERE NOTED

1140-1142

NEW!

CROSS SECTION



ITEM	APPLICATION	CtC	DIA.	OVERALL	PROJ.	LIST PRICE EACH		Wt/ea in lbs	
						TIER 1	TIER 2		
1140-3	CP	3	5/8 MAX	4	1 1/16	\$35.16	\$42.43	0.16	
1140-4	CP	4	5/8 MAX	5	1 1/16	\$47.91	\$57.86	0.20	
1140-5	CP	5	5/8 MAX	6	1 1/16	\$53.26	\$65.97	0.23	
1140-6	CP, DP	6	5/8 MAX	7	1 1/16	\$55.97	\$67.57	0.27	
1140-8	CP, DP	8	5/8 MAX	9	1 1/16	\$71.96	\$86.87	0.34	
1140-10	CP, DP	10	5/8 MAX	11	1 1/16	\$87.97	\$105.27	0.41	
1140-X	Custom sizing per overall inch, up to 18". See page 6						\$10.01	\$12.02	Custom
1141-6	CP, DP	6	3/4 MAX	7	1 1/8	\$111.96	\$135.06	0.37	
1141-8	CP, AP, DP	8	3/4 MAX	9	1 1/8	\$143.95	\$173.65	0.47	
1141-10	CP, AP, DP	10	3/4 MAX	11	1 1/8	\$175.94	\$212.24	0.57	
1141-12	AP, DP	12	3/4 MAX	13	1 1/8	\$207.93	\$250.83	0.67	
1141-X	Custom sizing per overall inch, up to 24". See page 6						\$19.19	\$23.17	Custom
1142-10	AP, DP	10	1 MAX	12	1 7/16	\$433.56	\$530.04	1.20	
1142-12	AP, DP	12	1 MAX	14	1 7/16	\$505.82	\$618.31	1.39	
1142-18	AP, DP	18	1 MAX	20	1 7/16	\$722.68	\$883.31	1.96	
1142-24	AP, DP	24	1 MAX	26	1 7/16	\$939.51	\$1,148.29	2.54	
1142-X	Custom sizing per overall inch, up to 30". See page 6						\$39.76	\$48.59	Custom

Please see 1139 series on page 27 for examples of complimentary knobs

1140, 1141 AVAILABLE IN THROUGH-BOLT MOUNT ONLY

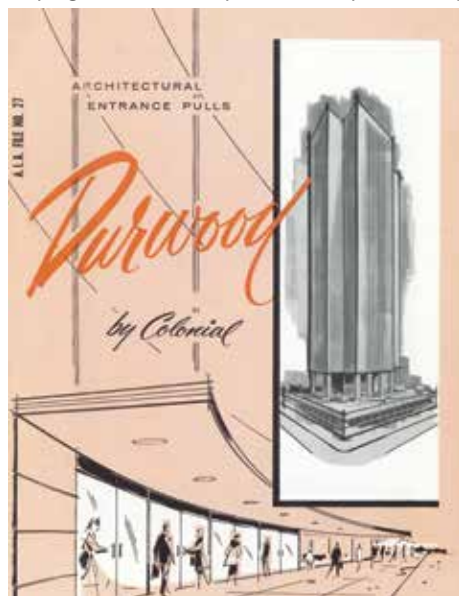

TO THE 1960'S...

EVERY PRODUCT IS AVAILABLE IN EVERY FINISH EXCEPT WHERE NOTED
DEFAULT MOUNTING IS THROUGH-BOLT. SURFACE AND B2B BACK-TO-BACK (UPCHARGE) ALSO AVAILABLE

See page 7 for mounting information.

"Item number - X" indicates that the overall length and/or centers can be customized. See page 6 for details



EMAIL ORDERS & QUESTIONS TO SALES@THEBRONZE.COM

PULLS SHIP WITH 8-32 SCREWS EXCEPT WHERE NOTED

1302



ITEM	APPLICATION	CtC	DIA.	OVERALL	PROJ.	LIST PRICE EACH	
						ALL	Wt/ea in lbs
1302-3	CP	3	15/32	4 1/2	1 1/4	\$34.96	0.26
1302-3.5	CP	3 1/2	15/32	5	1 1/4	\$37.10	0.28
1302-4	CP	4	15/32	5 1/2	1 1/4	\$41.73	0.31
1302-6	CP, DP, SDP	6	15/32	7 1/2	1 1/4	\$56.86	0.40
1302-8	CP, DP, SDP	8	15/32	9 1/2	1 1/4	\$72.04	0.50
1302-X	Custom sizing per overall inch, up to 25 1/2". See page 6					\$12.84	Custom

Please see 1301 series on page 27 for examples of complimentary knobs
 Available in Two-Tone Finish. Please refer to page 6.
 Not Available in Distressed Finishes

AVAILABLE IN THROUGH-BOLT MOUNT ONLY

1304, 1417



ITEM	APPLICATION	CtC	DIA.	OVERALL	PROJ.	LIST PRICE EACH	
						ALL	Wt/ea in lbs
1304-3	CP	3	15/32	4	1 3/16	\$34.03	0.21
1304-3.5	CP	3 1/2	15/32	4 1/2	1 3/16	\$42.34	0.23
1304-4	CP	4	15/32	5	1 3/16	\$44.76	0.25
1304-6	CP	6	15/32	7	1 3/16	\$62.60	0.35
1304-8	CP	8	15/32	9	1 3/16	\$80.51	0.44
1304-X	Custom sizing per overall inch, up to 25". See page 6					\$12.51	Custom
1417-10	AP, DP, SDP	10	1	12 1/2	2 1/8	\$213.83	3.03
1417-12	AP, DP, SDP	12	1	14 1/2	2 1/8	\$248.04	3.50
1417-18	AP, DP, SDP, TB	18	1	20 1/2	2 1/8	\$350.68	4.93
1417-X	Custom sizing per overall inch, up to 32 1/2". See page 6					\$19.22	Custom

Please see 104, 105 series on page 12 for examples of complimentary knobs
 Available in Two-Tone Finish. Please refer to page 6.
 Not Available in Distressed Finishes

1304 AVAILABLE IN THROUGH-BOLT MOUNT ONLY

EVERY PRODUCT IS AVAILABLE IN EVERY FINISH EXCEPT WHERE NOTED
DEFAULT MOUNTING IS THROUGH-BOLT. SURFACE AND B2B BACK-TO-BACK (UPCHARGE) ALSO AVAILABLE

See page 7 for mounting information.

"Item number - X" indicates that the overall length and/or centers can be customized. See page 6 for details



PULLS SHIP WITH 8-32 SCREWS EXCEPT WHERE NOTED

1307-1310



ITEM	APPLICATION	CtC	DIA.	OVERALL	PROJ.	LIST PRICE EACH	Wt/ea in lbs
						ALL	
1307-4	CP	4	15/32	5 1/2	1 5/16	\$63.11	0.32
1307-5	CP	5	15/32	6 1/2	1 5/16	\$77.46	0.37
1307-6	CP	6	15/32	7 1/2	1 5/16	\$91.80	0.42
1307-8	CP	8	15/32	9 1/2	1 5/16	\$118.58	0.54
1307-10	CP	10	15/32	11 1/2	1 5/16	\$136.37	0.61
1307-X	Custom sizing per overall inch, up to 25 1/2". See page 6					\$12.51	Custom
1308-4	CP	4	5/8	5 1/2	1 1/2	\$120.95	0.60
1308-6	CP, DP, SDP	6	5/8	7 1/2	1 1/2	\$164.91	0.79
1308-8	CP, AP, DP, SDP	8	5/8	9 1/2	1 1/2	\$208.91	1.03
1308-10	CP, AP, DP, SDP	10	5/8	11 1/2	1 1/2	\$252.88	1.17
1308-X	Custom sizing per overall inch, up to 30". See page 6					\$23.19	Custom
1309-6	CP, DP, SDP	6	3/4	8	1 7/8	\$179.70	1.32
1309-8	CP, AP, DP, SDP	8	3/4	10	1 7/8	\$224.57	1.59
1309-10	CP, AP, DP, SDP	10	3/4	12	1 7/8	\$269.55	1.86
1309-12	CP, AP, DP, SDP	12	3/4	14	1 7/8	\$314.47	2.13
1309-X	Custom sizing per overall inch, up to 30". See page 6					\$27.42	Custom
1310-8*	AP, DP, SDP	8	1	10	2 7/16	\$298.81	3.01
1310-10*	AP, DP, SDP	10	1	12	2 7/16	\$325.97	3.31
1310-12*	AP, DP, SDP	12	1	14	2 7/16	\$380.23	3.79
1310-18*	AP, DP, SDP, TB	18	1	20	2 7/16	\$544.55	5.23
1310-24*	AP, DP, SDP, TB	24	1	26	2 7/16	\$706.14	6.67
1310-X*	Custom sizing per overall inch, up to 30". See page 6					\$31.75	Custom

Please see 1501 series on page 28 for examples of complimentary knobs
 Available in Two-Tone Finish. Please refer to page 6.
 Not Available in Distressed Finishes

*1310 USES 1/4-20 SCREWS

1307, 1308 AVAILABLE IN THROUGH-BOLT MOUNT ONLY

EVERY PRODUCT IS AVAILABLE IN EVERY FINISH EXCEPT WHERE NOTED
DEFAULT MOUNTING IS THROUGH-BOLT. SURFACE AND B2B BACK-TO-BACK (UPCHARGE) ALSO AVAILABLE
 See page 7 for mounting information.
 "Item number - X" indicates that the overall length and/or centers can be customized. See page 6 for details



EMAIL ORDERS & QUESTIONS TO SALES@THEBRONZE.COM

PULLS SHIP WITH 8-32 SCREWS EXCEPT WHERE NOTED

1332



ITEM	APPLICATION	CtC	CROSS SEC.	POST DIA.	OVERALL	PROJ.	LIST PRICE EACH	Wt/ea in lbs	
							ALL		
1332-3	CP	3	1/4 x 3/8	3/4	3 3/4	1 1/8	\$41.48	0.36	
1332-3.5	CP	3 1/2	1/4 x 3/8	3/4	4 1/4	1 1/8	\$46.36	0.38	
1332-4	CP	4	1/4 x 3/8	3/4	4 3/4	1 1/8	\$51.24	0.39	
1332-5	CP	5	1/4 x 3/8	3/4	5 3/4	1 1/8	\$61.00	0.42	
1332-6	CP	6	1/4 x 3/8	3/4	6 3/4	1 1/8	\$70.76	0.45	
1332-8	CP	8	1/4 x 3/8	3/4	8 3/4	1 1/8	\$90.28	0.50	
1332-X	Custom sizing per overall inch, up to 30 3/4". See page 6							\$12.51	Custom

Please see 1311, 1312, 1386, 1387 series on pages 27 and 28 for examples of complimentary knobs
Available in Two-Tone Finish. Please refer to page 6.
Not Available in Distressed Finishes

AVAILABLE IN THROUGH-BOLT MOUNT ONLY

1333



ITEM	APPLICATION	CtC	CROSS SEC.	POST DIA.	OVERALL	PROJ.	LIST PRICE EACH	Wt/ea in lbs	
							ALL		
1333-3	CP	3	3/8 x 1/4	3/4	3 3/4	1 1/8	\$41.48	0.35	
1333-3.5	CP	3 1/2	3/8 x 1/4	3/4	4 1/4	1 1/8	\$46.36	0.37	
1333-4	CP	4	3/8 x 1/4	3/4	4 3/4	1 1/8	\$51.24	0.38	
1333-5	CP	5	3/8 x 1/4	3/4	5 3/4	1 1/8	\$61.00	0.41	
1333-6	CP	6	3/8 x 1/4	3/4	6 3/4	1 1/8	\$70.76	0.44	
1333-8	CP	8	3/8 x 1/4	3/4	8 3/4	1 1/8	\$90.28	0.49	
1333-X	Custom sizing per overall inch, up to 30 3/4". See page 6							\$12.51	Custom

Please see 1311, 1312, 1386, 1387 series on pages 27 and 28 for examples of complimentary knobs
Available in Two-Tone Finish. Please refer to page 6.
Not Available in Distressed Finishes

AVAILABLE IN THROUGH-BOLT MOUNT ONLY

EVERY PRODUCT IS AVAILABLE IN EVERY FINISH EXCEPT WHERE NOTED
DEFAULT MOUNTING IS THROUGH-BOLT. SURFACE AND B2B BACK-TO-BACK (UPCHARGE) ALSO AVAILABLE

See page 7 for mounting information.

"Item number - X" indicates that the overall length and/or centers can be customized. See page 6 for details



PULLS SHIP WITH 8-32 SCREWS EXCEPT WHERE NOTED

1334



ITEM	APPLICATION	CtC	CROSS SEC.	POST DIA.	OVERALL	PROJ.	LIST PRICE EACH	Wt/ea in lbs	
							ALL		
1334-3	CP	3	1/4 x 3/8	3/4	4 1/4	1 1/8	\$41.48	0.37	
1334-3.5	CP	3 1/2	1/4 x 3/8	3/4	4 3/4	1 1/8	\$46.36	0.38	
1334-4	CP	4	1/4 x 3/8	3/4	5 1/4	1 1/8	\$51.24	0.40	
1334-5	CP	5	1/4 x 3/8	3/4	6 1/4	1 1/8	\$61.00	0.43	
1334-6	CP	6	1/4 x 3/8	3/4	7 1/4	1 1/8	\$70.76	0.45	
1334-8	CP	8	1/4 x 3/8	3/4	9 1/4	1 1/8	\$90.28	0.51	
1334-X	Custom sizing per overall inch, up to 31 3/4". See page 6							\$12.51	Custom

Please see 1330, 1331 series on page 28 for examples of complimentary knobs
Available in Two-Tone Finish. Please refer to page 6.
Not Available in Distressed Finishes

AVAILABLE IN THROUGH-BOLT MOUNT ONLY

1335



ITEM	APPLICATION	CtC	CROSS SEC.	POST DIA.	OVERALL	PROJ.	LIST PRICE EACH	Wt/ea in lbs	
							ALL		
1335-3	CP	3	3/8 x 1/4	3/4	4 1/4	1 1/8	\$41.48	0.38	
1335-3.5	CP	3 1/2	3/8 x 1/4	3/4	4 3/4	1 1/8	\$46.36	0.39	
1335-4	CP	4	3/8 x 1/4	3/4	5 1/4	1 1/8	\$51.24	0.40	
1335-5	CP	5	3/8 x 1/4	3/4	6 1/4	1 1/8	\$61.00	0.43	
1335-6	CP	6	3/8 x 1/4	3/4	7 1/4	1 1/8	\$70.76	0.46	
1335-8	CP	8	3/8 x 1/4	3/4	9 1/4	1 1/8	\$90.28	0.52	
1335-X	Custom sizing per overall inch, up to 31 3/4". See page 6							\$12.51	Custom

Please see 1330, 1331 series on page 28 for examples of complimentary knobs
Available in Two-Tone Finish. Please refer to page 6.
Not Available in Distressed Finishes

AVAILABLE IN THROUGH-BOLT MOUNT ONLY

EVERY PRODUCT IS AVAILABLE IN EVERY FINISH EXCEPT WHERE NOTED
DEFAULT MOUNTING IS THROUGH-BOLT. SURFACE AND B2B BACK-TO-BACK (UPCHARGE) ALSO AVAILABLE
"Item number - X" indicates that the overall length and/or centers can be customized. See page 6 for details



EMAIL ORDERS & QUESTIONS TO SALES@THEBRONZE.COM

PULLS SHIP WITH 8-32 SCREWS EXCEPT WHERE NOTED

1345-1347



ITEM	APPLICATION	CtC	DIA.	OVERALL	PROJ.	LIST PRICE EACH	Wt/ea in lbs	
						ALL		
1345-8*	CP, AP, DP, SDP	8	1	10	2 1/8	\$251.71	2.22	
1345-10*	CP, AP, DP, SDP	10	1	12	2 1/8	\$299.96	2.59	
1345-12*	AP, DP, SDP	12	1	14	2 1/8	\$374.58	2.96	
1345-18*	AP, DP, SDP, TB	18	1	20	2 1/8	\$503.08	4.06	
1345-24*	AP, DP, SDP, TB	24	1	26	2 1/8	\$648.91	5.16	
1345-X*	Custom sizing per overall inch, up to 34". See page 6						\$28.59	Custom
1346-4	AP, DP, SDP	4	3/4	5	1 5/8	\$89.58	0.64	
1346-5	AP, DP, SDP	5	3/4	6	1 5/8	\$107.52	0.73	
1346-6	AP, DP, SDP	6	3/4	7	1 5/8	\$125.40	0.83	
1346-8	AP, DP, SDP	8	3/4	9	1 5/8	\$161.28	1.01	
1346-10	AP, DP, SDP	10	3/4	11	1 5/8	\$197.11	1.20	
1346-12	AP, DP, SDP	12	3/4	13	1 5/8	\$232.79	1.39	
1346-X	Custom sizing per overall inch, up to 32". See page 6						\$21.00	Custom
1347-4	CP	4	5/8	5	1 5/16	\$87.85	0.41	
1347-5	CP	5	5/8	6	1 5/16	\$105.41	0.46	
1347-6	CP, DP, SDP	6	5/8	7	1 5/16	\$122.98	0.51	
1347-8	CP, DP, SDP	8	5/8	9	1 5/16	\$158.11	0.62	
1347-X	Custom sizing per overall inch, up to 32". See page 6						\$19.17	Custom

Please see 378 series on page 20 for examples of complimentary knobs
Available in Two-Tone Finish. Please refer to page 6.

***1345 USES 1/4-20 SCREWS**
1347 AVAILABLE IN THROUGH-BOLT MOUNT ONLY

EVERY PRODUCT IS AVAILABLE IN EVERY FINISH EXCEPT WHERE NOTED
DEFAULT MOUNTING IS THROUGH-BOLT. SURFACE AND B2B BACK-TO-BACK (UPCHARGE) ALSO AVAILABLE

See page 7 for mounting information.

"Item number - X" indicates that the overall length and/or centers can be customized. See page 6 for details

EMAIL ORDERS & QUESTIONS TO SALES@THEBRONZE.COM



PULLS SHIP WITH 8-32 SCREWS EXCEPT WHERE NOTED

1360-1363

NEW!



ITEM	APPLICATION	CtC	DIA.	OVERALL	PROJ.	LIST PRICE EACH	Wt/ea in lbs
						ALL	
1360-4	CP	4	5/8	4 3/4	1 3/8	\$98.13	0.41
1360-5	CP	5	5/8	5 3/4	1 3/8	\$100.22	0.50
1360-6	CP, SDP, DP	6	5/8	6 3/4	1 3/8	\$102.57	0.59
1360-8	CP, SDP, DP	8	5/8	8 3/4	1 3/8	\$149.97	0.77
1360-10	CP, SDP, DP	10	5/8	10 3/4	1 3/8	\$244.64	0.95
1360-X	Custom sizing per overall inch, up to 30 3/4". See page 6					\$26.64	Custom
1361-6	CP, SDP, DP	6	3/4	6 7/8	1 1/2	\$109.66	0.90
1361-8	CP, AP, SDP, DP	8	3/4	8 7/8	1 1/2	\$159.68	1.17
1361-10	CP, AP, SDP, DP	10	3/4	10 7/8	1 1/2	\$259.79	1.43
1361-12	AP, SDP, DP	12	3/4	12 7/8	1 1/2	\$359.72	1.70
1361-18	AP, SDP, DP, TB	18	3/4	18 7/8	1 1/2	\$481.66	2.49
1361-X	Custom sizing per overall inch, up to 30 7/8". See page 6					\$30.72	Custom
1362-8	CP, AP, SDP, DP	8	1	9 1/8	2 1/16	\$281.96	2.25
1362-10	AP, SDP, DP	10	1	11 1/8	2 1/16	\$320.51	2.73
1362-12	AP, SDP, DP	12	1	13 1/8	2 1/16	\$359.17	3.21
1362-18	AP, SDP, DP, TB	18	1	19 1/8	2 1/16	\$523.96	4.65
1362-X	Custom sizing per overall inch, up to 31 1/8". See page 6					\$35.14	Custom
1363-12	AP, SDP, DP	12	1 1/4	13 3/8	2 7/16	\$383.79	5.01
1363-18	AP, SDP, DP, TB	18	1 1/4	19 3/8	2 7/16	\$559.73	7.26
1363-24	AP, SDP, DP, TB	24	1 1/4	25 3/8	2 7/16	\$610.77	9.52
1363-30	AP, SDP, DP, TB	30	1 1/4	31 3/8	2 7/16	\$664.16	11.77
1363-X	Custom sizing per overall inch, up to 31 3/8". See page 6					\$40.11	Custom

Available in Two-Tone Finish. Please refer to page 6.

1360, 1361 AVAILABLE IN THROUGH-BOLT MOUNT ONLY

**EVERY PRODUCT IS AVAILABLE IN EVERY FINISH EXCEPT WHERE NOTED
 DEFAULT MOUNTING IS THROUGH-BOLT. SURFACE AND B2B BACK-TO-BACK (UPCHARGE) ALSO AVAILABLE**

See page 7 for mounting information.

"Item number - X" indicates that the overall length and/or centers can be customized. See page 6 for details



EMAIL ORDERS & QUESTIONS TO SALES@THEBRONZE.COM

PULLS SHIP WITH 8-32 SCREWS EXCEPT WHERE NOTED

1442, 1446-1448



ITEM	APPLICATION	CtC	DIA.	OVERALL	PROJ.	LIST PRICE EACH	Wt/ea in lbs	
						ALL		
1442-8*	CP, AP, DP, SDP	8	1	10	2 1/8	\$286.70	2.56	
1442-10*	CP, AP, DP, SDP	10	1	12	2 1/8	\$362.08	3.03	
1442-12*	AP, DP, SDP	12	1	14	2 1/8	\$422.16	3.51	
1442-18*	AP, DP, SDP	18	1	20	2 1/8	\$602.04	4.94	
1442-24*	AP, DP, SDP, TB	24	1	26	2 1/8	\$783.41	6.36	
1442-X*	Custom sizing per overall inch, up to 33". See page 6						\$31.29	Custom
1446-6	CP, DP, SDP	6	3/4	7	1 5/8	\$125.93	1.04	
1446-8	CP, AP, DP, SDP	8	3/4	9	1 5/8	\$161.07	1.30	
1446-10	CP, AP, DP, SDP	10	3/4	11	1 5/8	\$197.11	1.57	
1446-12	CP, AP, DP, SDP	12	3/4	13	1 5/8	\$232.79	1.83	
1446-X	Custom sizing per overall inch, up to 32". See page 6						\$21.00	Custom
1447-4	CP	4	5/8	5	1 5/16	\$88.91	0.50	
1447-6	CP, DP, SDP	6	5/8	7	1 5/16	\$122.98	0.68	
1447-8	CP, AP, DP, SDP	8	5/8	9	1 5/16	\$192.26	0.85	
1447-10	CP, AP, DP, SDP	10	5/8	11	1 5/16	\$234.99	1.03	
1447-X	Custom sizing per overall inch, up to 32". See page 6						\$19.17	Custom
1448-4	CP	4	1/2	4 3/4	1 3/16	\$81.15	0.30	
1448-5	CP	5	1/2	5 3/4	1 3/16	\$98.15	0.36	
1448-6	CP, DP, SDP	6	1/2	6 3/4	1 3/16	\$102.49	0.41	
1448-8	CP, DP, SDP	8	1/2	8 3/4	1 3/16	\$149.48	0.53	
1448-X	Custom sizing per overall inch, up to 24 3/4". See page 6						\$15.98	Custom

Please see 378 series on page 20 for examples of complimentary knobs
Available in Two-Tone Finish. Please refer to page 6.

***1442 USES 1/4-20 SCREWS**
1447, 1448 AVAILABLE IN THROUGH-BOLT MOUNT ONLY

EVERY PRODUCT IS AVAILABLE IN EVERY FINISH EXCEPT WHERE NOTED
DEFAULT MOUNTING IS THROUGH-BOLT. SURFACE AND B2B BACK-TO-BACK (UPCHARGE) ALSO AVAILABLE

See page 7 for mounting information.

"Item number - X" indicates that the overall length and/or centers can be customized. See page 6 for details



PULLS SHIP WITH 8-32 SCREWS EXCEPT WHERE NOTED

3730-3733

NEW !

CROSS SECTION



ITEM	APPLICATION	CtC	CROSS SEC.	OVERALL	PROJ.	LIST PRICE EACH		Wt/ea in lbs
						TIER 1	TIER 2	
3730-4	CP	4	3/8 x 1/4	4 1/2	1	\$42.10	\$50.00	0.25
3730-5	CP	5	3/8 x 1/4	5 1/2	1	\$52.63	\$62.50	0.28
3730-6	CP	6	3/8 x 1/4	6 1/2	1	\$59.13	\$69.77	0.30
3730-8	CP	8	3/8 x 1/4	8 1/2	1	\$65.03	\$76.73	0.35
3730-10	CP	10	3/8 x 1/4	10 1/2	1	\$81.35	\$100.83	0.40
3730-X	Custom sizing per overall inch, up to 18 1/2". See page 6					\$10.53	\$12.50	Custom
3731-6	CP, SDP, DP	6	5/8 x 3/8	6 1/2	1 3/8	\$85.17	\$100.50	0.76
3731-8	CP, AP, SDP, DP	8	5/8 x 3/8	8 1/2	1 3/8	\$95.64	\$112.84	0.89
3731-10	CP, AP, SDP, DP	10	5/8 x 3/8	10 1/2	1 3/8	\$118.14	\$139.40	1.03
3731-12	AP, SDP, DP	12	5/8 x 3/8	12 1/2	1 3/8	\$140.65	\$165.96	1.16
3731-X	Custom sizing per overall inch, up to 18 1/2". See page 6					\$14.19	\$16.76	Custom
3732-8	CP, AP, SDP, DP	8	3/4 x 3/8	8 1/2	1 3/8	\$153.47	\$181.06	1.22
3732-10	CP, AP, SDP, DP	10	3/4 x 3/8	10 1/2	1 3/8	\$192.03	\$226.56	1.43
3732-12	AP, SDP, DP	12	3/4 x 3/8	12 1/2	1 3/8	\$230.43	\$271.88	1.64
3732-18	AP, SDP, DP, TB	18	3/4 x 3/8	18 1/2	1 3/8	\$345.72	\$407.89	2.33
3732-X	Custom sizing per overall inch, up to 27 1/2". See page 6					\$19.21	\$22.66	Custom
3733-8	AP, SDP, DP	8	1 x 1/2	8 1/2	1 1/2	\$192.00	\$226.68	1.97
3733-10	AP, SDP, DP	10	1 x 1/2	10 1/2	1 1/2	\$240.11	\$283.35	2.31
3733-12	AP, SDP, DP	12	1 x 1/2	12 1/2	1 1/2	\$288.14	\$340.01	2.67
3733-18	AP, SDP, DP, TB	18	1 x 1/2	18 1/2	1 1/2	\$432.20	\$510.03	3.81
3733-24	AP, SDP, DP, TB	24	1 x 1/2	24 1/2	1 1/2	\$576.27	\$680.04	4.82
3733-X	Custom sizing per overall inch, up to 27 1/2". See page 6					\$30.21	\$37.01	Custom

Please see 735 series on page 26 for examples of complimentary knob

3730 AVAILABLE IN THROUGH-BOLT MOUNT ONLY

EVERY PRODUCT IS AVAILABLE IN EVERY FINISH EXCEPT WHERE NOTED
DEFAULT MOUNTING IS THROUGH-BOLT. SURFACE AND B2B BACK-TO-BACK (UPCHARGE) ALSO AVAILABLE
 See page 7 for mounting information.
 "Item number - X" indicates that the overall length and/or centers can be customized. See page 6 for details



EMAIL ORDERS & QUESTIONS TO SALES@THEBRONZE.COM

700

EDGE PULLS

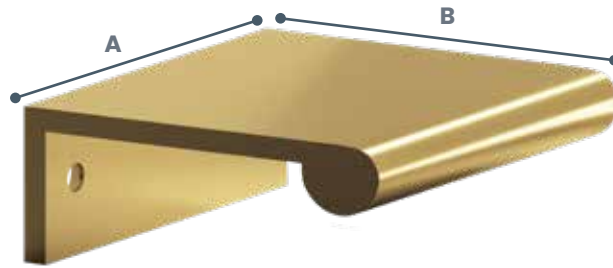

ITEM	APPLICATION	CtC	"A"	"B"	THICKNESS	LIST PRICE EACH		Wt/ea in lbs	
						TIER 1	TIER 2		
700-1.5*	EP	1 1/2	2	1 3/4	3/32	\$25.16	\$29.69	0.21	
700-3*	EP	3	4	1 3/4	3/32	\$36.08	\$42.57	0.41	
700-4*	EP	4	5	1 3/4	3/32	\$44.86	\$52.93	0.52	
700-5*	EP	5	6	1 3/4	3/32	\$53.64	\$63.30	0.62	
700-6*	EP	6	7	1 3/4	3/32	\$64.37	\$75.95	0.72	
700-8*	EP	8	9	1 3/4	3/32	\$85.83	\$101.27	0.92	
700-10*	EP	10	11	1 3/4	3/32	\$107.28	\$126.58	1.13	
700-12*	EP	12	14	1 3/4	3/32	\$137.24	\$161.94	1.43	
700-16*	EP	16	18	1 3/4	3/32	\$178.34	\$210.42	1.84	
700-24*	EP	24	26	1 3/4	3/32	\$260.53	\$307.40	2.66	
700-28*	EP	28	30	1 3/4	3/32	\$271.92	\$355.89	3.07	
700-X*	Custom sizing per overall inch, up to 30". See page 6						\$13.72	\$16.20	Custom

Designed for 3/4" thick doors/drawers

***USES #5 WOOD SCREWS
AVAILABLE IN THROUGH-BOLT MOUNT ONLY**

**EVERY PRODUCT IS AVAILABLE IN EVERY FINISH EXCEPT WHERE NOTED
DEFAULT MOUNTING IS THROUGH-BOLT. SURFACE AND B2B BACK-TO-BACK (UPCHARGE) ALSO AVAILABLE**

See page 7 for mounting information.

"Item number - X" indicates that the overall length and/or centers can be customized. See page 6 for details

EMAIL ORDERS & QUESTIONS TO SALES@THEBRONZE.COM



**701
NEW!**

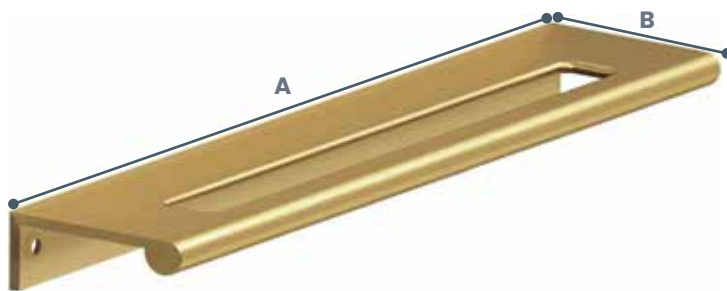

ITEM	APPLICATION	CtC	"A"	"B"	THICKNESS	LIST PRICE EACH		Wt/ea in lbs
						TIER 1	TIER 2	
701-1.5*	EP	1½	2	1 ¾	¾/32	\$30.19	\$37.44	0.12
701-3*	EP	3	4	1 ¾	¾/32	\$43.30	\$51.08	0.30
701-4*	EP	4	5	1 ¾	¾/32	\$53.83	\$66.52	0.38
701-5*	EP	5	6	1 ¾	¾/32	\$64.37	\$75.96	0.47
701-6*	EP	6	7	1 ¾	¾/32	\$77.24	\$95.77	0.56
701-8*	EP	8	9	1 ¾	¾/32	\$102.99	\$127.71	0.73
701-10*	EP	10	11	1 ¾	¾/32	\$128.73	\$159.63	0.91
701-12*	EP	12	14	1 ¾	¾/32	\$164.69	\$204.21	1.17
701-16*	EP	16	18	1 ¾	¾/32	\$214.00	\$265.36	1.51
701-24*	EP	24	26	1 ¾	¾/32	\$312.64	\$387.66	2.20
701-28*	EP	28	30	1 ¾	¾/32	\$361.95	\$448.82	2.55
701-X*	Custom sizing per overall inch, up to 30". See page 6					\$16.46	\$20.42	Custom

Designed for 3/4" thick doors/drawers

***USES #5 WOOD SCREWS
AVAILABLE IN THROUGH-BOLT MOUNT ONLY**

**EVERY PRODUCT IS AVAILABLE IN EVERY FINISH EXCEPT WHERE NOTED
DEFAULT MOUNTING IS THROUGH-BOLT. SURFACE AND B2B BACK-TO-BACK (UPCHARGE) ALSO AVAILABLE**

See page 7 for mounting information.

"Item number - X" indicates that the overall length and/or centers can be customized. See page 6 for details



EMAIL ORDERS & QUESTIONS TO SALES@THEBRONZE.COM

706

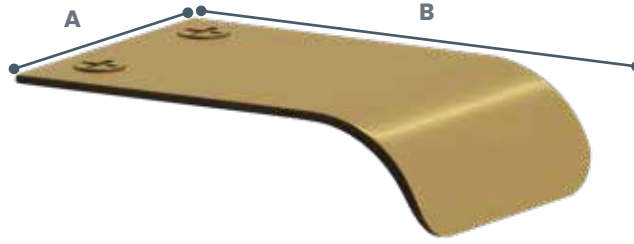

ITEM	APPLICATION	CtC	"A"	"B"	THICKNESS	LIST PRICE EACH		Wt/ea in lbs
						TIER 1	TIER 2	
706-0.875*	EP	7/8	1 1/2	2 1/8	0.050	\$15.99	\$20.07	0.06
706-1.875*	EP	1 7/8	2 1/2	2 1/8	0.050	\$23.91	\$29.90	0.10

Designed for 3/4" thick doors/drawers

***USES #5 WOOD SCREWS
AVAILABLE IN THROUGH-BOLT MOUNT ONLY**

708

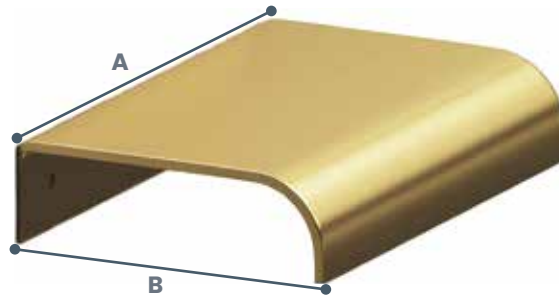

ITEM	APPLICATION	CtC	"A"	"B"	THICKNESS	LIST PRICE EACH		Wt/ea in lbs
						TIER 1	TIER 2	
708-0.875*	EP	7/8	1 1/2	1 5/8	0.050	\$14.14	\$17.67	0.05
708-1.875*	EP	1 7/8	2 1/2	1 5/8	0.050	\$19.95	\$25.00	0.09

Designed for 3/4" thick doors/drawers

***USES #5 WOOD SCREWS
AVAILABLE IN THROUGH-BOLT MOUNT ONLY**

**EVERY PRODUCT IS AVAILABLE IN EVERY FINISH EXCEPT WHERE NOTED
DEFAULT MOUNTING IS THROUGH-BOLT. SURFACE AND B2B BACK-TO-BACK (UPCHARGE) ALSO AVAILABLE**

See page 7 for mounting information.

"Item number - X" indicates that the overall length and/or centers can be customized. See page 6 for details

710

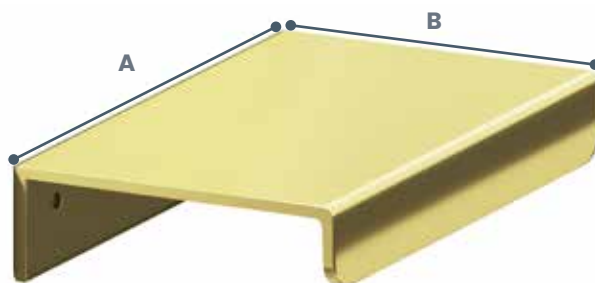

ITEM	APPLICATION	CtC	"A"	"B"	THICKNESS	LIST PRICE EACH		Wt/ea in lbs
						TIER 1	TIER 2	
710-2*	EP	2	2 1/2	1 1/2	0.050	\$19.96	\$24.25	0.09
710-4*	EP	4	5	1 1/2	0.050	\$23.45	\$28.48	0.18
710-5*	EP	5	6	1 1/2	0.050	\$27.04	\$32.85	0.21
710-6*	EP	6	7	1 1/2	0.050	\$31.55	\$38.33	0.25
710-8*	EP	8	9	1 1/2	0.050	\$39.15	\$47.37	0.32
710-10*	EP	10	11	1 1/2	0.050	\$51.44	\$62.24	0.39
710-12*	EP	12	14	1 1/2	0.050	\$68.06	\$80.51	0.49
710-16*	EP	16	18	1 1/2	0.050	\$89.98	\$105.95	0.63
710-24*	EP	24	26	1 1/2	0.050	\$133.81	\$157.26	0.91
710-28*	EP	28	30	1 1/2	0.050	\$155.73	\$182.26	1.05
710-X*	Custom sizing per overall inch, up to 30". See page 6					\$7.33	\$8.89	Custom

Designed for 3/4" thick doors/drawers

***USES #5 WOOD SCREWS
AVAILABLE IN THROUGH-BOLT MOUNT ONLY**

**EVERY PRODUCT IS AVAILABLE IN EVERY FINISH EXCEPT WHERE NOTED
DEFAULT MOUNTING IS THROUGH-BOLT. SURFACE AND B2B BACK-TO-BACK (UPCHARGE) ALSO AVAILABLE**

See page 7 for mounting information.

"Item number - X" indicates that the overall length and/or centers can be customized. See page 6 for details



EMAIL ORDERS & QUESTIONS TO SALES@THEBRONZE.COM

712

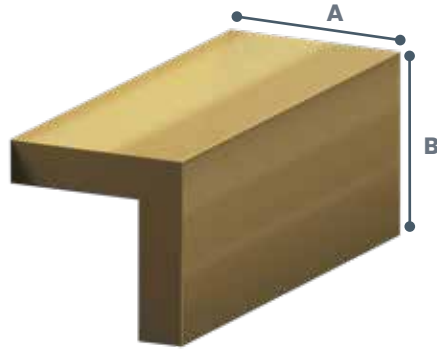

ITEM	APPLICATION	CtC	"A"	"B"	THICKNESS	OVERALL	LIST PRICE EACH		Wt/ea in lbs
							TIER 1	TIER 2	
712-1.5*	CP, EP	1½	1	1	¼	2 ½	\$27.91	\$33.88	0.34
712-3*	CP, EP	3	1	1	¼	4	\$32.80	\$39.85	0.54
712-4*	CP, EP	4	1	1	¼	5	\$46.70	\$57.87	0.67
712-5*	CP, EP	5	1	1	¼	6	\$56.04	\$67.80	0.81
712-6*	CP, EP	6	1	1	¼	7	\$65.38	\$81.02	0.94
712-8*	CP, EP	8	1	1	¼	9	\$84.06	\$104.17	1.21
712-12*	CP, EP	12	1	1	¼	13	\$121.25	\$147.39	1.74
712-16*	CP, EP	16	1	1	¼	17	\$158.00	\$195.99	2.27
712-X*	Custom sizing per overall inch, up to 30". See page 6						\$12.56	\$15.25	Custom

***USES 6-32 SCREWS
AVAILABLE IN THROUGH-BOLT MOUNT ONLY**

713

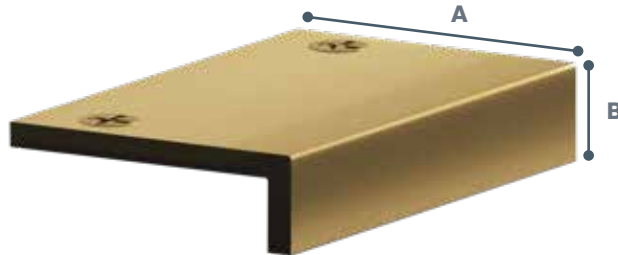

ITEM	APPLICATION	CtC	"A"	"B"	THICKNESS	Overall	LIST PRICE EACH		Wt/ea in lbs
							TIER 1	TIER 2	
713-2*	EP	2	1½	½	⅛	2 ½	\$29.53	\$35.85	0.18
713-4*	EP	4	1½	½	⅛	4 ½	\$34.45	\$41.85	0.33
713-6*	EP	6	1½	½	⅛	6 ½	\$40.45	\$48.55	0.47
713-8*	EP	8	1½	½	⅛	8 ½	\$46.46	\$55.75	0.61
713-12*	EP	12	1½	½	⅛	12 ½	\$56.27	\$67.52	0.90
713-X*	Custom sizing per overall inch, up to 30". See page 6						\$12.56	\$15.25	Custom

Designed for 3/4" thick doors/drawers

***USES #5 WOOD SCREWS
AVAILABLE IN THROUGH-BOLT MOUNT ONLY**

**EVERY PRODUCT IS AVAILABLE IN EVERY FINISH EXCEPT WHERE NOTED
DEFAULT MOUNTING IS THROUGH-BOLT. SURFACE AND B2B BACK-TO-BACK (UPCHARGE) ALSO AVAILABLE**

See page 7 for mounting information.

"Item number - X" indicates that the overall length and/or centers can be customized. See page 6 for details

EMAIL ORDERS & QUESTIONS TO SALES@THEBRONZE.COM



716



ITEM	APPLICATION	CtC	"A"	"B"	THICKNESS	OVERALL	LIST PRICE EACH		Wt/ea in lbs
							TIER 1	TIER 2	
716-3*	CP, EP	3	1	1	1/4	4	\$39.99	\$48.60	0.53
716-5*	CP, EP	5	1	1	1/4	6	\$46.01	\$55.89	0.79
716-7*	CP, EP	7	1	1	1/4	8	\$68.83	\$85.31	1.05
716-9*	CP, EP	9	1	1	1/4	10	\$86.03	\$106.62	1.32
716-11*	CP, EP	11	1	1	1/4	12	\$103.25	\$127.95	1.58
716-X*	Custom sizing per overall inch, up to 30". See page 6						\$13.82	\$16.78	Custom

Finger indent on one side only

***USES 6-32 SCREWS
AVAILABLE IN THROUGH-BOLT MOUNT ONLY**



EVERY PIECE IS METICULOUSLY FINISHED BY HAND

**EVERY PRODUCT IS AVAILABLE IN EVERY FINISH EXCEPT WHERE NOTED
DEFAULT MOUNTING IS THROUGH-BOLT. SURFACE AND B2B BACK-TO-BACK (UPCHARGE) ALSO AVAILABLE**

See page 7 for mounting information.

"Item number - X" indicates that the overall length and/or centers can be customized. See page 6 for details



EMAIL ORDERS & QUESTIONS TO SALES@THEBRONZE.COM

**720
NEW !**



ITEM	APPLICATION	CtC	"A"	"B"	THICKNESS	OVERALL	LIST PRICE EACH		Wt/ea in lbs
							TIER 1	TIER 2	
720-2*	CP, EP	2	7/8	1	1/4	2 1/2	\$32.10	\$38.09	0.25
720-3*	CP, EP	3	7/8	1	1/4	4	\$39.65	\$49.56	0.40
720-4*	CP, EP	4	7/8	1	1/4	5	\$47.19	\$55.98	0.50
720-5*	CP, EP	5	7/8	1	1/4	6	\$56.63	\$67.19	0.61
720-6*	CP, EP	6	7/8	1	1/4	8	\$66.07	\$78.39	0.81
720-8*	CP, EP	8	7/8	1	1/4	10	\$84.95	\$100.79	1.02
720-12*	CP, EP	12	7/8	1	1/4	14	\$122.70	\$145.58	1.43
720-16*	CP, EP	16	7/8	1	1/4	18	\$160.45	\$190.37	1.84
720-X*	Custom sizing per overall inch, up to 30". See page 6						\$15.68	\$18.81	Custom

Please see 510-512 series on page 20 for examples of complimentary knobs

***USES 6-32 SCREWS
AVAILABLE IN THROUGH-BOLT MOUNT ONLY**

**EVERY PRODUCT IS AVAILABLE IN EVERY FINISH EXCEPT WHERE NOTED
DEFAULT MOUNTING IS THROUGH-BOLT. SURFACE AND B2B BACK-TO-BACK (UPCHARGE) ALSO AVAILABLE**

See page 7 for mounting information.

"Item number - X" indicates that the overall length and/or centers can be customized. See page 6 for details



BACKPLATES

**160-162, 220,
9160-9163,
9165-9168**



ITEM	APPLICATION	SCREW	DIA.	PROJ.	LIST PRICE EACH		Wt/ea in lbs
					TIER 1	TIER 2	
160	BP	8-32	1 1/2	1/8	\$15.03	\$18.73	0.07
161	BP	8-32	2 1/8	1/8	\$15.87	\$19.86	0.14
162	BP	8-32	2 1/2	1/8	\$18.20	\$22.85	0.19
220	BP	1/4-20	1 1/2	1/4	\$18.50	\$21.08	0.14
9160	BP	1/4-20	3/4	1/8	\$9.70	\$13.90	0.02
9161	BP	1/4-20	1	1/8	\$13.28	\$16.38	0.03
9162	BP	1/4-20	1 1/4	1/8	\$13.41	\$16.54	0.05
9163	BP	1/4-20	1 1/2	1/8	\$14.24	\$17.57	0.07
9165	BP	1/4-20	1 3/4	1/8	\$15.12	\$18.60	0.10
9166	BP	1/4-20	5/8	1/8	\$6.69	\$8.30	0.01
9167	BP	8-32	1	1/8	\$13.28	\$16.38	0.03
9168	BP	8-32	5/8	1/8	\$6.69	\$8.30	0.02

**202, 203,
9202, 9203**



ITEM	APPLICATION	SCREW	DIA.	PROJ.	LIST PRICE EACH		Wt/ea in lbs
					TIER 1	TIER 2	
202	BP	8-32	1 3/4	3/16	\$16.30	\$20.37	0.13
203	BP	8-32	1 1/2	3/16	\$14.24	\$17.57	0.08
9202	BP	1/4-20	1 3/4	3/16	\$16.30	\$20.37	0.13
9203	BP	1/4-20	1 1/2	3/16	\$14.24	\$17.57	0.08

B203, B9203



ITEM	APPLICATION	SCREW	DIA.	PROJ.	LIST PRICE EACH		Wt/ea in lbs
					TIER 1	TIER 2	
B203	BP	8-32	1 1/2	3/16	\$15.98	\$17.62	0.09
B9203	BP	1/4-20	1 1/2	3/16	\$16.05	\$19.82	0.08

EVERY PRODUCT IS AVAILABLE IN EVERY FINISH EXCEPT WHERE NOTED



EMAIL ORDERS & QUESTIONS TO SALES@THEBRONZE.COM

592



ITEM	APPLICATION	SCREW	DIA.	PROJ.	LIST PRICE EACH		Wt/ea in lbs
					TIER 1	TIER 2	
592	BP	8-32	1 3/4	5/16	\$27.96	\$32.99	0.14

656, 658



ITEM	APPLICATION	SCREW	DIA.	PROJ.	LIST PRICE EACH		Wt/ea in lbs
					TIER 1	TIER 2	
656	BP	8-32	1 3/16	3/16	\$14.32	\$17.38	0.04
658	BP	8-32	1 5/8	3/16	\$15.99	\$19.45	0.08

Please see coordinated knobs 655, 657 on page 26

9620-9622



ITEM	APPLICATION	SCREW	DIA.	PROJ.	LIST PRICE EACH		Wt/ea in lbs
					TIER 1	TIER 2	
9620*	BP	8-32	1 1/4	3/16	\$24.73	\$29.18	0.07
9621*	BP	8-32	1 1/2	3/16	\$28.66	\$33.81	0.10
9622*	BP	8-32	1 3/4	3/16	\$32.44	\$38.27	0.14

*AVAILABLE FOR USE WITH 1/4-20 SCREWS UPON REQUEST

EVERY PRODUCT IS AVAILABLE IN EVERY FINISH EXCEPT WHERE NOTED

9623-9625, 9945



ITEM	APPLICATION	SCREW	DIA.	PROJ.	LIST PRICE EACH		Wt/ea in lbs
					TIER 1	TIER 2	
9945*	BP	8-32	1	3/16	\$19.97	\$23.56	0.06
9623*	BP	8-32	1 1/4	3/16	\$33.86	\$39.96	0.09
9624*	BP	8-32	1 1/2	3/16	\$38.34	\$45.24	0.13
9625*	BP	8-32	1 3/4	3/16	\$44.38	\$52.39	0.17

*AVAILABLE FOR USE WITH 1/4-20 SCREWS UPON REQUEST

9626-9628



ITEM	APPLICATION	SCREW	DIA.	PROJ.	LIST PRICE EACH		Wt/ea in lbs
					TIER 1	TIER 2	
9626*	BP	8-32	1 1/4	3/16	\$33.86	\$39.96	0.08
9627*	BP	8-32	1 1/2	3/16	\$38.34	\$45.24	0.11
9628*	BP	8-32	1 3/4	3/16	\$44.38	\$52.39	0.15

*AVAILABLE FOR USE WITH 1/4-20 SCREWS UPON REQUEST

9950-9953



ITEM	APPLICATION	SCREW	DIA.	PROJ.	LIST PRICE EACH		Wt/ea in lbs
					TIER 1	TIER 2	
9950*	BP	8-32	1	1/8	\$18.98	\$22.39	0.04
9951*	BP	8-32	1 1/4	1/8	\$23.71	\$28.04	0.06
9952*	BP	8-32	1 1/2	1/8	\$28.45	\$33.57	0.09
9953*	BP	8-32	1 3/4	1/8	\$33.47	\$39.49	0.12

*AVAILABLE FOR USE WITH 1/4-20 SCREWS UPON REQUEST

EVERY PRODUCT IS AVAILABLE IN EVERY FINISH EXCEPT WHERE NOTED



EMAIL ORDERS & QUESTIONS TO SALES@THEBRONZE.COM

9420



ITEM	APPLICATION	SCREW	CtC	WIDTH	OVERALL	PROJ.	LIST PRICE EACH		Wt/ea in lbs
							TIER 1	TIER 2	
9420-1*	BP	8-32	1	1	3	1/8	\$37.60	\$44.37	0.12
9420-1.5*	BP	8-32	1 1/2	1	3 1/2	1/8	\$38.57	\$45.51	0.14
9420-3*	BP	8-32	3	1	4 1/2	1/8	\$40.53	\$47.83	0.18
9420-3.5*	BP	8-32	3 1/2	1	5 1/2	1/8	\$42.48	\$50.13	0.21
9420-4*	BP	8-32	4	1	6 1/2	1/8	\$44.44	\$52.44	0.25

Please see 420, 457, 458 series on pages 48 and 49 for coordinated pulls

***FOR USE WITH 420, 457, OR 458 SERIES ONLY**

9844, 9946



ITEM	APPLICATION	SCREW	CtC	WIDTH	OVERALL	PROJ.	LIST PRICE EACH		Wt/ea in lbs	
							TIER 1	TIER 2		
9844-8	BP	1/4-20	8	1 1/2	9	1/8	\$71.61	\$84.83	0.52	
9844-10	BP	1/4-20	10	1 1/2	11	1/8	\$93.81	\$111.12	0.63	
9844-X	Custom sizing per overall inch, up to 16". See page 6							\$11.11	\$13.12	Custom
9946-1.5*	BP	8-32	1 1/2	1	2 1/2	1/8	\$36.62	\$43.21	0.10	
9946-4*	BP	8-32	4	1	5	1/8	\$41.60	\$49.10	0.20	
9946-6*	BP	8-32	6	1	7	1/8	\$45.34	\$53.49	0.27	
9946-8*	BP	8-32	8	1	9	1/8	\$49.42	\$58.32	0.35	
9946-X*	Custom sizing per overall inch, up to 16". See page 6							\$9.97	\$11.83	Custom

***9946 AVAILABLE FOR USE WITH 1/4-20 SCREWS UPON REQUEST**

EVERY PRODUCT IS AVAILABLE IN EVERY FINISH EXCEPT WHERE NOTED

"Item number - X" indicates that the overall length and/or centers can be customized. See page 6 for details



9944, 9948

CROSS SECTION



ITEM	APPLICATION	SCREW	CtC	WIDTH	OVERALL	PROJ.	LIST PRICE EACH		Wt/ea in lbs	
							TIER 1	TIER 2		
9944-8	BP	1/4-20	8	1 1/2	9	3/16	\$82.36	\$97.55	0.76	
9944-10	BP	1/4-20	10	1 1/2	11	3/16	\$107.89	\$127.79	0.93	
9944-X	Custom sizing per overall inch, up to 24". See page 6							\$12.79	\$15.09	Custom
9948-4*	BP	8-32	4	1 1/4	5	3/16	\$44.27	\$52.23	0.35	
9948-6*	BP	8-32	6	1 1/4	7	3/16	\$48.00	\$56.62	0.49	
9948-8*	BP	8-32	8	1 1/4	9	3/16	\$52.08	\$61.46	0.63	
9948-X*	Custom sizing per overall inch, up to 24". See page 6							\$10.53	\$12.48	Custom

***9948 AVAILABLE FOR USE WITH 1/4-20 SCREWS UPON REQUEST**

9947



ITEM	APPLICATION	SCREW	CtC	WIDTH	OVERALL	PROJ.	LIST PRICE EACH		Wt/ea in lbs	
							TIER 1	TIER 2		
9947-4*	BP	8-32	4	1	6	1/8	\$52.66	\$62.14	0.24	
9947-6*	BP	8-32	6	1	8	1/8	\$56.36	\$66.51	0.31	
9947-8*	BP	8-32	8	1	10	1/8	\$61.13	\$72.14	0.39	
9947-X*	Custom sizing per overall inch, up to 16". See page 6							\$10.53	\$12.48	Custom

***AVAILABLE FOR USE WITH 1/4-20 SCREWS UPON REQUEST**

EVERY PRODUCT IS AVAILABLE IN EVERY FINISH EXCEPT WHERE NOTED

"Item number - X" indicates that the overall length and/or centers can be customized. See page 6 for details



EMAIL ORDERS & QUESTIONS TO SALES@THEBRONZE.COM

9949

CROSS SECTION



ITEM	APPLICATION	SCREW	CtC	WIDTH	OVERALL	PROJ.	LIST PRICE EACH		Wt/ea in lbs	
							TIER 1	TIER 2		
9949-4*	BP	8-32	4	1¼	6	⅜	\$55.32	\$65.27	0.42	
9949-6*	BP	8-32	6	1¼	8	⅜	\$59.02	\$69.65	0.57	
9949-8*	BP	8-32	8	1¼	10	⅜	\$63.79	\$75.28	0.71	
9949-X*	Custom sizing per overall inch, up to 24". See page 6							\$11.06	\$13.12	Custom

***AVAILABLE FOR USE WITH 1/4"-20 SCREWS UPON REQUEST**



BACKPLATES ADD A SENSE OF ELEGANCE TO EVERY APPLICATION

EVERY PRODUCT IS AVAILABLE IN EVERY FINISH EXCEPT WHERE NOTED

"Item number - X" indicates that the overall length and/or centers can be customized. See page 6 for details

EMAIL ORDERS & QUESTIONS TO SALES@THEBRONZE.COM



PIVOT HINGES

3 1/2, 4

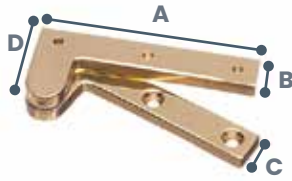

ITEM	APPLICATION	A	B	C	D	MAX LOAD	LIST PRICE EACH		Wt/ea in lbs
							TIER 1	TIER 2	
3 1/2	HINGE	3 7/8	5/8	1/4	1 5/8	70 lbs	\$95.00	\$118.87	0.92
4	HINGE	4 3/8	5/8	1/4	1 7/8	70 lbs	\$115.35	\$144.27	1.07

List price per pair. One pair of pivots per door (openings)
Not Available in Distressed Finishes

5, 6, 6B

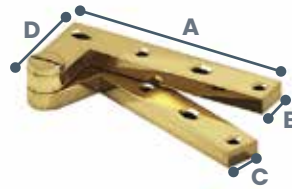

ITEM	APPLICATION	A	B	C	D	MAX LOAD	LIST PRICE EACH		Wt/ea in lbs
							TIER 1	TIER 2	
5	HINGE	4 3/8	5/8	1/4	1 7/8	70 lbs	\$173.08	\$216.51	1.10
6	HINGE	4 3/8	5/8	3/8	1 7/8	250 lbs	\$306.68	\$383.61	1.40
6B	HINGE	4 3/8	5/8	3/8	1 7/8	250 lbs	\$306.68	\$383.61	1.24

Reversible and non-handed (left or right-handed). One pair of pivots per door (opening)
Not Available in Distressed Finishes
B = THREE PIVOT LEAVES AND #8 BASE CONSTITUTE THE PAIR OF PIVOTS

5FH, 6FH

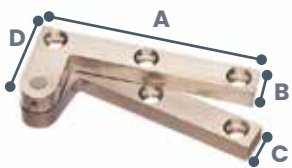

ITEM	APPLICATION	A	B	C	D	MAX LOAD	LIST PRICE EACH		Wt/ea in lbs
							TIER 1	TIER 2	
5FH	HINGE	4 3/8	5/8	1/4	1 7/8	70 lbs	\$173.88	\$217.53	1.07
6FH	HINGE	4 3/8	5/8	3/8	1 7/8	250 lbs	\$308.10	\$385.41	1.37

Reversible and non-handed (left or right-handed). One pair of pivots per door (opening)
Not Available in Distressed Finishes
FH = FLAT HEAD PIVOT SCREW

8



ITEM	APPLICATION	DIA.	DEPTH	OVERALL	LIST PRICE EACH		Wt/ea in lbs
					TIER 1	TIER 2	
8	HINGE	3/4	1	1 1/4	\$31.94	\$39.98	0.17

Installs in floor as base for No. 6, 6B, or 6FH pivot
Not Available in Distressed Finishes

9LH, 9RH

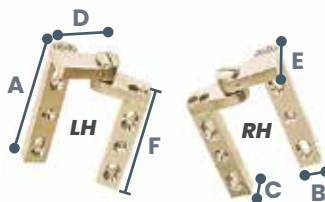

ITEM	APPLICATION	A	B	C	D	E	F	MAX LOAD	LIST PRICE EACH		Wt/ea in lbs
									TIER 1	TIER 2	
9LH	HINGE	4	3/4	3/8	2	1 1/4	3 9/16	200 lbs	\$254.18	\$318.10	0.86
9RH	HINGE	4	3/4	3/8	2	1 1/4	3 9/16	200 lbs	\$254.18	\$318.10	0.86

Removable pin intermediate pivot hinge
Not Available in Distressed Finishes
LH = left-handed, RH = right-handed

EVERY PRODUCT IS AVAILABLE IN EVERY FINISH EXCEPT WHERE NOTED



EMAIL ORDERS & QUESTIONS TO SALES@THEBRONZE.COM

GARMENT RODS

ER110, SER110



ER110



1.5" diameter mounting flange

SER110



1.25" diameter mounting flange
for narrower stile

ITEM	APPLICATION	ROD DIA.	CLOSED PROJ.	EXTENDED PROJ.	OVERALL	LIST PRICE EACH		Wt/ea in lbs
						TIER 1	TIER 2	
ER110	GARMENT ROD	15/32	7/8	9 3/4	11	\$142.93	\$169.21	0.93
SER110	GARMENT ROD	15/32	7/8	9 3/4	11	\$142.93	\$169.21	0.86

Call the factory for pricing on custom pull-out garment rods.

EVERY PRODUCT IS AVAILABLE IN EVERY FINISH EXCEPT WHERE NOTED

EMAIL ORDERS & QUESTIONS TO SALES@THEBRONZE.COM



BATH ACCESSORIES

42



ITEM	APPLICATION	CtC	CROSS SEC.	POST DIA.	OVERALL	PROJ. W/ ROSE	LIST PRICE EACH	Wt/ea in lbs	
							ALL		
42-18*	TB, AP, DP, SDP	18	7/16	1 1/4	20 1/2	2 5/8	\$450.87	2.95	
42-24*	TB, AP, DP, SDP	24	7/16	1 1/4	26 1/2	2 5/8	\$591.61	3.29	
42-30*	TB, AP, DP, SDP	30	7/16	1 1/4	32 1/2	2 5/8	\$722.39	3.64	
42-X*	Custom sizing per overall inch, up to 32 1/2". See page 6							\$34.51	Custom

Please see 1330, 1311 on page 28 for examples of complimentary knobs
Available in Two-Tone Finish. Please refer to page 6.

***USES 1/4-20 SCREWS**

43



ITEM	APPLICATION	CtC	CROSS SEC.	POST DIA.	OVERALL	PROJ. W/ ROSE	LIST PRICE EACH	Wt/ea in lbs	
							ALL		
43-18*	TB, AP, DP, SDP	18	7/16	1 1/4	19 1/4	2 5/8	\$417.28	2.90	
43-24*	TB, AP, DP, SDP	24	7/16	1 1/4	25 1/4	2 5/8	\$548.04	3.25	
43-30*	TB, AP, DP, SDP	30	7/16	1 1/4	31 1/4	2 5/8	\$636.72	3.59	
43-X*	Custom sizing per overall inch, up to 31 1/4". See page 6							\$34.51	Custom

Please see 1311, 1312, 1386, 1387 on pages 27 and 28 for examples of complimentary knobs
Available in Two-Tone Finish. Please refer to page 6.
Not Available in Distressed Finishes

***USES 1/4-20 SCREWS**

DEFAULT MOUNTING IS THROUGH-BOLT. SURFACE AND B2B BACK-TO-BACK (UPCHARGE) ALSO AVAILABLE

See page 7 for mounting information.

"Item number - X" indicates that the overall length and/or centers can be customized. See page 6 for details



EMAIL ORDERS & QUESTIONS TO SALES@THEBRONZE.COM

44



ITEM	APPLICATION	CtC	BAR DIA.	POST DIA.	OVERALL	PROJ. W/ ROSE	LIST PRICE EACH	Wt/ea in lbs	
							ALL		
44-18*	TB, AP, DP, SDP	18	3/4	1 1/8	19 1/2	3 1/2	\$369.21	3.24	
44-24*	TB, AP, DP, SDP	24	3/4	1 1/8	25 1/2	3 1/2	\$492.30	3.69	
44-30*	TB, AP, DP, SDP	30	3/4	1 1/8	31 1/2	3 1/2	\$575.83	4.14	
44-X*	Custom sizing per overall inch, up to 31 1/2". See page 6							\$33.38	Custom

Available in Two-Tone Finish. Please refer to page 6.

***USES 1/4-20 SCREWS**

45



ITEM	APPLICATION	CtC	BAR DIA.	POST CROSS SEC.	OVERALL	PROJ. W/ ROSE	LIST PRICE EACH	Wt/ea in lbs	
							ALL		
45-18*	TB, AP, DP, SDP	18	3/4	3/4 x 1	19 1/4	3 1/2	\$369.21	2.88	
45-24*	TB, AP, DP, SDP	24	3/4	3/4 x 1	25 1/4	3 1/2	\$492.30	3.33	
45-30*	TB, AP, DP, SDP	30	3/4	3/4 x 1	31 1/4	3 1/2	\$575.83	3.78	
45-X*	Custom sizing per overall inch, up to 31 1/4". See page 6							\$33.38	Custom

Available in Two-Tone Finish. Please refer to page 6.

***USES 1/4-20 SCREWS**

DEFAULT MOUNTING IS THROUGH-BOLT. SURFACE AND B2B BACK-TO-BACK (UPCHARGE) ALSO AVAILABLE

See page 7 for mounting information.

"Item number - X" indicates that the overall length and/or centers can be customized. See page 6 for details

3004



ITEM	APPLICATION	DIA.	ROSE DIA.	PROJ.	LIST PRICE EACH	Wt/ea in lbs
					ALL	
3004*	HOOK	1	1½	3	\$84.75	0.65

This is available in both through-bolt and surface mounting
Available in Two-Tone Finish. Please refer to page 6.

***USES 1/4-20 SCREWS**

3013



ITEM	APPLICATION	CROSS SEC.	ROSE CROSS SEC.	PROJ.	LIST PRICE EACH	Wt/ea in lbs
					ALL	
3013*	HOOK	¾ x 1	1¼ x 1½	3	\$116.04	0.65

This is available in both through-bolt and surface mounting
Available in Two-Tone Finish. Please refer to page 6.

***USES 1/4-20 SCREWS**

3016LH, 3016RH



ITEM	APPLICATION	CROSS SEC.	ROSE CROSS SEC.	PROJ.	LIST PRICE EACH	Wt/ea in lbs
					ALL	
3016LH*	PH	¾ x 1	1¼ x 1½	3	\$271.97	0.97
3016RH*	PH	¾ x 1	1¼ x 1½	3	\$271.97	0.97

For two-tone, please specify finishes as post by arm
Available in Two-Tone Finish. Please refer to page 6.
LH = left-handed, RH = right-handed
RH, right-handed shown

***USES 1/4-20 SCREWS**

3018LH, 3018RH



ITEM	APPLICATION	POST DIA.	ROSE DIA.	PROJ.	LIST PRICE EACH	Wt/ea in lbs
					ALL	
3018LH*	PH	1	1½	3	\$206.54	0.98
3018RH*	PH	1	1½	3	\$206.54	0.98

For two-tone, please specify finishes as post by arm
Available in Two-Tone Finish. Please refer to page 6.
LH = left-handed, RH = right-handed
RH, right-handed shown

***USES 1/4-20 SCREWS**

EVERY PRODUCT IS AVAILABLE IN EVERY FINISH EXCEPT WHERE NOTED



EMAIL ORDERS & QUESTIONS TO SALES@THEBRONZE.COM

MISCELLANEOUS

101M, 101W



ITEM	APPLICATION	DIA.	PROJ.	LIST PRICE EACH		Wt/ea in lbs
				BBRS	BCHR	
101M	SHUTTER HOLDER	9/16	1 1/4	\$18.15	\$18.15	0.15
101W	SHUTTER HOLDER	9/16	1 1/4	\$15.23	\$15.23	0.15

Rust-proof bullet and clip. Specify wood (**W**) or masonry (**M**) application.
Two finishes only. BBRS = **Burnished Brass**; BCHR = **Burnished Chrome**

9150, 9153-9156



ITEM	APPLICATION	DIA.	PROJ.	SCREW SIZE	LIST PRICE EACH		Wt/ea in lbs
					TIER 1	TIER 2	
9150	CAP SCREW	3/4	1/8	1/4-20 x 1	\$14.66	\$17.71	0.03
9153	CAP SCREW	1	1/8	1/4-20 x 1	\$16.30	\$18.62	0.04
9154	CAP SCREW	1	1/8	8-32 x 3/4	\$16.30	\$18.62	0.04
9155	CAP SCREW	1 1/4	1/8	1/4-20 x 1	\$17.11	\$19.53	0.06
9156	CAP SCREW	3/4	1/8	8-32 x 3/4	\$14.66	\$17.71	0.03

If a different screw length is required, please specify length of screw when ordering

Cap screws add to the installation options for a variety of applications



EVERY PRODUCT IS AVAILABLE IN EVERY FINISH EXCEPT WHERE NOTED



The TANNER'S CRAFT®



LEATHER COLORS AND APPEARANCE

PLEASE NOTE

- Leather is a natural product and variations in the appearance of the leather are both normal and to be expected.
- If your customer is concerned about normal color variations, we can arrange for a sample cutting for approval, or CFA, of the leather selected. If a CFA is requested, we will warrant that the leather that will be delivered will match the CFA sent to you. Please advise us as to the item and quantity to be ordered so we can ensure that we hold the necessary amount of material needed for the order.
- **If a CFA is NOT requested, the leather delivered will match the current die lot that we receive from the leather. We cannot be held responsible for variations, and such variations do not constitute a defect.**

LEATHER AND METAL FINISH CARE

- Leather is not something that should be frequently cleaned. Leather will age with use and may darken over time.
- May be cleaned with proper leather cleaner that helps preserve the hide's natural oils as opposed to one that strips the natural oils off.
- Always test the cleaner of your choice in an inconspicuous area to ensure that it is compatible with your leather.
- See **Terms and Conditions of Sale** on page 9 for Metal Finish Warranty.



IMAGINE THE CUSTOM POSSIBILITIES

Colonial's custom manufacturing capabilities are always available to our customers.

That expertise, when combined with the beauty of Leather, makes for a truly creative result - a custom door handle wrapped in Shagreen Gris Ligeró or an L828 handle wrapped in customer-supplied stingray skins.



Custom Shagreen Gris Ligeró Leather Wrapped
Offset Front Door Pull



Custom Authentic Stingray Shagreen Leather
Cabinet Door Pull

IS LEATHER A PRACTICAL CHOICE FOR THE KITCHEN?

WELL, EVOO DOESN'T FRIGHTEN OUR LEATHER...

(AND NEITHER DOES ANY OTHER KITCHEN OIL OR GREASE)

We rubbed our leathers with olive oil, butter, and other greasy kitchen condiments to test the assertion that it could stand up to the rigors of the kitchen, and every piece of leather came through these tests unfazed.



Being true sceptics, however, we wanted to really see how durable leather truly is, so we conducted an experiment:

We removed the standard chrome pull on our factory men's room door and replaced it with a pull wrapped in leather. We wanted to see how leather stood up to frequent use in an environment where **grease, buffing compounds, machine oils** and **similar soils** were the norm.

We are pleased to report that even after **more than two years** of use, the leather remained beautiful despite the soils, grease, and grime of 40 men who washed up in that room at least three times every day. The un-retouched before and after photos below speak for themselves.

DURABILITY TEST

HOW HARD DID WE WORK THE LEATHER?

JUST THE FACTS...

40 MALE EMPLOYEES x 3 TIMES EVERY DAY x 5 DAYS EVERY WEEK x 127 WEEKS SINCE INSTALLATION =

76,200 DUTY CYCLES

That equates to an average family of four's usage for **17 years**



**AFTER MORE THAN 2 YEARS
IN USE BEFORE LAST
CLEANING**

CLOSE-UP OF THE PULL
PRIOR TO THE MOST RECENT
CLEANING WITH LEATHER
CLEANER



**AFTER MORE THAN 2 YEARS
IN USE AFTER LAST
CLEANING**

CLOSE-UP OF THE SAME
TWO-YEAR-OLD PULL AFTER
A QUICK CLEANING WITH
LEATHER CLEANER



LEATHER



L2
CHINA
BLACK/GOLD



L3
ROYAL HIDE
FLAME



L4
ARTISAN
SADDLEBAG



L5
METALLIC DREAM
COW NORTHSTAR



L8
NAPOLI
BLACK

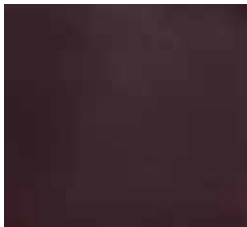

L9
NAPOLI
BLACK CHERRY



L10
NAPOLI
PITCH BROWN



L11
ROYAL
HIDE RUM



L13
SHAGREEN
SMOKEY



L14
WILD BOAR
NATURAL



L15
WILD BOAR
PITCH BROWN



L16
WOVEN
FUDGE



L19
SHAGREEN CITY LIGHTS
SMOKE



L20
OSTRICH
GREY SLATE



L23
RATTLESNAKE
WHITE

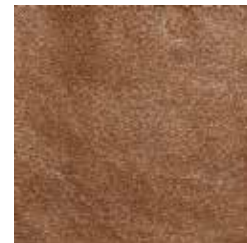

L24
PINSEAL
SEAL ROCK



L28
PINSEAL
BRUSHED STEEL



L31
PINSEAL
BLACK SEAL



L32
SULKY ANTIQUE
WHITE



L33
WOVEN BITTER
CHOCOLATE

SEE PAGES 2-4 FOR METAL FINISHES - LIST PRICE EACH

LEATHER



L34
ROYAL HIDE
DEAD WHITE



L36
SHAGREEN
GRIS LIGERO



L38
SULKY
BLACK



L40
LUSTER LEATHER
STEEL BLUE

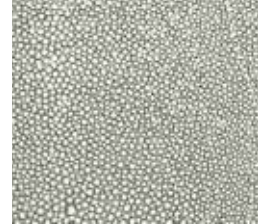

L43
SHAGREEN
INK



L44
SHAGREEN
WHITE



L45
SHAGREEN
CAVIAR



L46
WOVEN CHERRY
ROYALE



L47
PINSEAL
PITCH BROWN



L48
WORN LEATHER
CAPPUCCINO



L50
LUV-A-BULL
DARKEST BLUE



L51
CASHMERE CALF
DUSKY PINK



L55
ROYAL HIDE
EVERGREEN



L56
NATURAL
HAIR ON HIDE

SEE PAGES 2-4 FOR METAL FINISHES - LIST PRICE EACH

ORDER GUIDE

KNOB

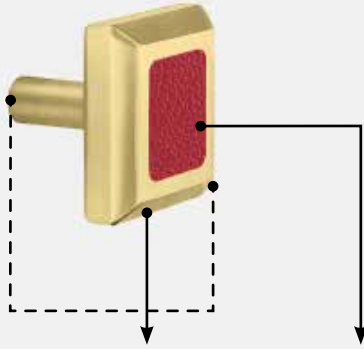

STEP 1:
SHAPE AND SIZE

STEP 2:
FINISH

STEP 3:
LEATHER

L126 **5** **x** **L3**

SQUARE
KNOB

ANTIQUÉ
BRASS

ROYAL HIDE
FLAME

PULL

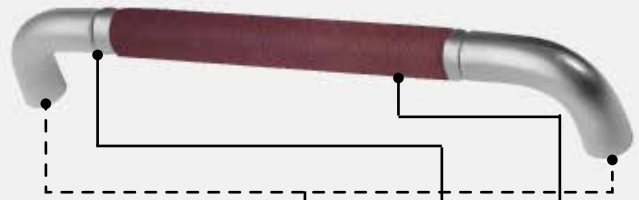

STEP 1:
SHAPE AND SIZE

STEP 2:
FINISH

STEP 3:
LEATHER

L232 **8** **14** **L9**

CABINET,
APPLIANCE, OR
DOOR PULL

CENTER-
TO-
CENTER

POLISHED
NICKEL

NAPOLI
BLACK
CHERRY

For custom length Tanner's Craft® **L270, L271, L272, L273, L275, L276, L460, and L711's**, in the event we do **NOT** already have a cutting die for the custom size desired, a **\$250 list** cutting die charge will be added to the cost.

The cutting die will be used to cut the leather precisely to fit your custom length handle. Customer Service will advise you whether the additional die charge is required.

See **page 6** for custom length Instructions.

TANNER'S CRAFT® CABINET KNOBS

L110-L112



ITEM	APPLICATION	DIA.	PROJ.	LIST PRICE EACH	Wt/ea in lbs
				ALL	
L110	CK	1	1 3/16	\$70.16	0.11
L111	CK	1 1/4	1 3/16	\$74.89	0.16
L112	CK	1 1/2	1 3/16	\$79.62	0.22

L120-L122



ITEM	APPLICATION	DIA.	PROJ.	LIST PRICE EACH	Wt/ea in lbs
				ALL	
L120	CK	1	1 3/16	\$74.67	0.13
L121	CK	1 1/4	1 3/16	\$79.62	0.19
L122	CK	1 1/2	1 3/16	\$84.57	0.26

L126, L127

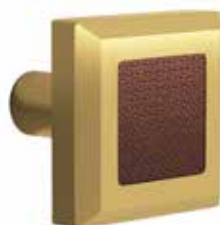

ITEM	APPLICATION	DIA.	PROJ.	LIST PRICE EACH	Wt/ea in lbs
				ALL	
L126	CK	1 1/4	1 3/16	\$95.37	0.18
L127	CK	1 1/2	1 3/16	\$98.37	0.25

Please see L270, L271, L275 series on page 108 for examples of complimentary pulls

L378



ITEM	APPLICATION	DIA.	PROJ.	LIST PRICE EACH	Wt/ea in lbs
				ALL	
L378	CK	1 1/4	1	\$85.51	0.14

For this series, the Tanner's Craft® offers many complimentary pull designs

EVERY PRODUCT IS AVAILABLE IN EVERY FINISH EXCEPT WHERE NOTED
Please see pages 83 and 114 for examples of complimentary backplates



EMAIL ORDERS & QUESTIONS TO SALES@THEBRONZE.COM

L510-L512



ITEM	APPLICATION	DIA.	PROJ.	LIST PRICE EACH	Wt/ea in lbs
				ALL	
L510	CK	1	1 3/16	\$70.17	0.11
L511	CK	1 1/4	1 3/16	\$74.89	0.16
L512	CK	1 1/2	1 3/16	\$79.62	0.22

For this series, the Tanner's Craft® offers many complimentary pull designs

L520-L522



ITEM	APPLICATION	DIA.	PROJ.	LIST PRICE EACH	Wt/ea in lbs
				ALL	
L520	CK	1	1 3/16	\$74.67	0.13
L521	CK	1 1/4	1 3/16	\$79.62	0.19
L522	CK	1 1/2	1 3/16	\$84.57	0.27

Please see L660, L661 series on page 112 for examples of complimentary pulls

L526, L527 NEW!



ITEM	APPLICATION	DIA.	PROJ.	LIST PRICE EACH	Wt/ea in lbs
				ALL	
L526	CK	1 1/4	1 3/16	\$95.37	0.18
L527	CK	1 1/2	1 3/16	\$98.37	0.25

Please see L272, L273, L276 series on page 109 for examples of complimentary pulls

L826



ITEM	APPLICATION	CROSS SEC.	OVERALL	PROJ.	LIST PRICE EACH	Wt/ea in lbs
					ALL	
L826	CK	3/4 x 3/8	1 1/2	1 1/8	\$97.98	0.11

Please see L827-L829 series on page 113 for examples of complimentary pulls

EVERY PRODUCT IS AVAILABLE IN EVERY FINISH EXCEPT WHERE NOTED
Please see pages 83 and 114 for examples of complimentary backplates

TANNER'S CRAFT® PULLS

L205

PULLS SHIP WITH 8-32 SCREWS EXCEPT WHERE NOTED



ITEM	APPLICATION	CtC	DIA.	OVERALL	PROJ.	LIST PRICE EACH	Wt/ea in lbs
						ALL	
L205-6	CP, DP, SDP	6	1/2	6 1/2	1 3/4	\$172.43	0.42
L205-8	CP, DP, SDP	8	1/2	8 1/2	1 3/4	\$192.86	0.52
L205-X	Custom sizing per overall inch, from 4 1/2 to 24 1/2". See page 102					\$27.45	Custom

Please see L510-L512, L378 series on pages 103 and 104 for examples of complimentary knobs

L232, L832



ITEM	APPLICATION	CtC	DIA.	OVERALL	PROJ.	LIST PRICE EACH	Wt/ea in lbs
						ALL	
L232-6*	CP, AP, DP, SDP	6	3/4	6 3/4	2 1/2	\$230.62	1.16
L232-8*	CP, AP, DP, SDP	8	3/4	8 3/4	2 1/2	\$307.47	1.38
L232-10*	CP, AP, DP, SDP	10	3/4	10 3/4	2 1/2	\$384.33	1.61
L232-12*	AP, DP, SDP	12	3/4	12 3/4	2 1/2	\$461.21	1.83
L232-X*	Custom sizing per overall inch, from 4 1/2 to 30 3/4". See page 102					\$43.76	Custom
L832-6*	CP, AP, DP, SDP	6	3/4	6 3/4	1 7/8	\$230.61	1.01
L832-8*	CP, AP, DP, SDP	8	3/4	8 3/4	1 7/8	\$307.47	1.24
L832-10*	CP, AP, DP, SDP	10	3/4	10 3/4	1 7/8	\$384.33	1.47
L832-12*	AP, DP, SDP	12	3/4	12 3/4	1 7/8	\$461.21	1.70
L832-X*	Custom sizing per overall inch, from 4 1/2 to 30 3/4". See page 102					\$43.76	Custom

Please see L510-L512, L378 series on pages 103 and 104 for examples of complimentary knobs

***USES 1/4-20 SCREWS**

DEFAULT MOUNTING IS THROUGH-BOLT. SURFACE AND B2B BACK-TO-BACK (UPCHARGE) ALSO AVAILABLE

See page 7 for mounting information.

"Item number - X" indicates that the overall length and/or centers can be customized. See page 6 for details



EMAIL ORDERS & QUESTIONS TO SALES@THEBRONZE.COM

L242, L842



ITEM	APPLICATION	CtC	DIA.	OVERALL	PROJ.	LIST PRICE EACH	Wt/ea in lbs
						ALL	
L242-8*	CP, AP, DP, SDP	8	1	9 ¼	2 ⅛	\$411.95	1.13
L242-10*	AP, DP, SDP	10	1	11 ¼	2 ⅛	\$490.93	1.24
L242-12*	AP, DP, SDP	12	1	13 ¼	2 ⅛	\$583.60	1.36
L242-18*	AP, DP, SDP, TB	18	1	19 ¼	2 ⅛	\$847.63	1.71
L242-24*	AP, DP, SDP, TB	24	1	25 ¼	2 ⅛	\$1,112.13	2.06
L242-30*	AP, DP, SDP, TB	30	1	31 ¼	2 ⅛	\$1,375.50	2.41
L242-X*	Custom sizing per overall inch, up to 31 ¼". See page 102					\$50.70	Custom
L842-8*	CP, AP, DP, SDP	8	1	10	2 ⅞	\$411.95	1.45
L842-10*	AP, DP, SDP	10	1	12	2 ⅞	\$490.93	1.56
L842-12*	AP, DP, SDP	12	1	14	2 ⅞	\$583.60	1.68
L842-18*	AP, DP, SDP, TB	18	1	20	2 ⅞	\$847.63	2.03
L842-24*	AP, DP, SDP, TB	24	1	26	2 ⅞	\$1,112.13	2.38
L842-30*	AP, DP, SDP, TB	30	1	32	2 ⅞	\$1,375.50	2.73
L842-X*	Custom sizing per overall inch, up to 32". See page 102					\$50.70	Custom

Please see L510-L512, L378 series on pages 103 and 104 for examples of complimentary knobs

***USES 1/4-20 SCREWS**

L243



ITEM	APPLICATION	CtC	DIA.	OVERALL	PROJ.	LIST PRICE EACH	Wt/ea in lbs
						ALL	
L243-20*	AP, DP, SDP, TB	20	1 ¼	24	2 ⅜	\$1,305.73	4.04
L243-24*	AP, DP, SDP, TB	24	1 ¼	28	2 ⅜	\$1,523.37	4.19
L243-30*	AP, DP, SDP, TB	30	1 ¼	34	2 ⅜	\$1,849.82	4.43
L243-X*	Custom sizing per overall inch, up to 54". See page 102					\$71.17	Custom

Please see L510-L512, L378 series on pages 103 and 104 for examples of complimentary knobs

***USES 1/4-20 SCREWS**

DEFAULT MOUNTING IS THROUGH-BOLT. SURFACE AND B2B BACK-TO-BACK (UPCHARGE) ALSO AVAILABLE

See page 7 for mounting information.

"Item number - X" indicates that the overall length and/or centers can be customized. See page 6 for details

EMAIL ORDERS & QUESTIONS TO SALES@THEBRONZE.COM



L244

PULLS SHIP WITH 8-32 SCREWS EXCEPT WHERE NOTED



ITEM	APPLICATION	CtC	DIA.	OVERALL	PROJ.	LIST PRICE EACH	Wt/ea in lbs	
						ALL		
L244-20*	AP, DP, SDP, TB	20	1 ¼	24	2 ¾	\$1,360.37	4.16	
L244-24*	AP, DP, SDP, TB	24	1 ¼	28	2 ¾	\$1,587.15	4.55	
L244-30*	AP, DP, SDP, TB	30	1 ¼	34	2 ¾	\$1,927.25	5.13	
L244-X*	Custom sizing per overall inch, up to 38". See page 102						\$72.01	Custom

Please see L510-L512, L378 series on pages 103 and 104 for examples of complimentary knobs

***USES 1/4-20 SCREWS**

L246, L846



ITEM	APPLICATION	CtC	DIA.	OVERALL	PROJ.	LIST PRICE EACH	Wt/ea in lbs	
						ALL		
L246-6	CP, AP, DP, SDP	6	¾	7	1 ⅝	\$269.00	0.50	
L246-8	CP, AP, DP, SDP	8	¾	9	1 ⅝	\$375.14	0.56	
L246-10	AP, DP, SDP	10	¾	11	1 ⅝	\$481.27	0.62	
L246-12	AP, DP, SDP	12	¾	13	1 ⅝	\$587.41	0.67	
L246-X	Custom sizing per overall inch, up to 32". See page 102						\$43.76	Custom
L846-6	CP, AP, DP, SDP	6	¾	8	1 ⅝	\$269.00	0.74	
L846-8	CP, AP, DP, SDP	8	¾	10	1 ⅝	\$375.14	0.80	
L846-10	AP, DP, SDP	10	¾	12	1 ⅝	\$481.27	0.86	
L846-12	AP, DP, SDP	12	¾	14	1 ⅝	\$587.41	0.92	
L846-X	Custom sizing per overall inch, up to 34". See page 102						\$43.76	Custom

Please see L510-L512, L378 series on pages 103 and 104 for examples of complimentary knobs

DEFAULT MOUNTING IS THROUGH-BOLT. SURFACE AND B2B BACK-TO-BACK (UPCHARGE) ALSO AVAILABLE

See page 7 for mounting information.

"Item number - X" indicates that the overall length and/or centers can be customized. See page 6 for details



EMAIL ORDERS & QUESTIONS TO SALES@THEBRONZE.COM

L247

PULLS SHIP WITH 8-32 SCREWS EXCEPT WHERE NOTED



ITEM	APPLICATION	CtC	DIA.	OVERALL	PROJ.	LIST PRICE EACH	Wt/ea in lbs
						ALL	
L247-5	CP	5	5/8	6	1 5/16	\$197.74	0.33
L247-6	CP, AP, DP, SDP	6	5/8	7	1 5/16	\$230.71	0.34
L247-8	CP, AP, DP, SDP	8	5/8	9	1 5/16	\$296.62	0.38
L247-10	AP, DP, SDP	10	5/8	11	1 5/16	\$362.53	0.41
L247-12	AP, DP, SDP	12	5/8	13	1 5/16	\$428.44	0.45
L247-X	Custom sizing per overall inch, up to 25". See page 102					\$37.50	Custom

Please see L510-L512, L378 series on pages 103 and 104 for examples of complimentary knobs

AVAILABLE IN THROUGH-BOLT MOUNT ONLY

L270, L271, L275



ITEM	APPLICATION	CtC	CROSS SEC.	OVERALL	PROJ.	LIST PRICE EACH	Wt/ea in lbs
						ALL	
L270-4	CP	4	3/4 x 3/8	5	1 3/16	\$108.42	0.41
L270-6	CP	6	3/4 x 3/8	8	1 3/16	\$185.10	0.64
L270-8	CP	8	3/4 x 3/8	10	1 3/16	\$225.83	0.79
L270-10	CP	10	3/4 x 3/8	12	1 3/16	\$275.58	0.94
L270-X	Custom sizing per overall inch, up to 30". See page 102					\$24.70	Custom
L271-4	CP	4	3/4 x 1/2	5	1 1/2	\$130.71	0.62
L271-6	CP	6	3/4 x 1/2	8	1 1/2	\$220.44	0.93
L271-8	CP	8	3/4 x 1/2	10	1 1/2	\$300.84	1.13
L271-10	CP	10	3/4 x 1/2	12	1 1/2	\$347.57	1.34
L271-X	Custom sizing per overall inch, up to 30". See page 102					\$31.38	Custom
L275-8*	AP, DP, SDP	8	1 1/4 x 1/2	10	1 3/4	\$363.11	1.88
L275-10*	AP, DP, SDP	10	1 1/4 x 1/2	12	1 3/4	\$435.68	2.21
L275-12*	AP, DP, SDP	12	1 1/4 x 1/2	14	1 3/4	\$508.37	2.55
L275-18*	AP, DP, SDP, TB	18	1 1/4 x 1/2	20	1 3/4	\$726.24	3.55
L275-X*	Custom sizing per overall inch, up to 30". See page 102					\$49.60	Custom

Please see L126, L127 series on page 103 for examples of complimentary knobs

***L275 USES 1/4-20 SCREWS**

DEFAULT MOUNTING IS THROUGH-BOLT. SURFACE AND B2B BACK-TO-BACK (UPCHARGE) ALSO AVAILABLE

See page 7 for mounting information.

"Item number - X" indicates that the overall length and/or centers can be customized. See page 6 for details

EMAIL ORDERS & QUESTIONS TO SALES@THEBRONZE.COM



L272, L273, L276



ITEM	APPLICATION	CtC	CROSS SEC.	OVERALL	PROJ.	LIST PRICE EACH	Wt/ea in lbs
						ALL	
L272-4	CP	4	3/4 x 3/8	5	1 1/8	\$108.42	0.44
L272-6	CP	6	3/4 x 3/8	8	1 1/8	\$185.10	0.66
L272-8	CP	8	3/4 x 3/8	10	1 1/8	\$225.83	0.82
L272-10	CP	10	3/4 x 3/8	12	1 1/8	\$275.58	0.97
L272-X	Custom sizing per overall inch, up to 30". See page 102					\$24.70	Custom
L273-4	CP	4	3/4 x 1/2	5	1 1/4	\$130.71	0.57
L273-6	CP	6	3/4 x 1/2	8	1 1/4	\$220.44	0.88
L273-8	CP	8	3/4 x 1/2	10	1 1/4	\$300.84	1.09
L273-10	CP	10	3/4 x 1/2	12	1 1/4	\$347.57	1.29
L273-X	Custom sizing per overall inch, up to 30". See page 102					\$31.38	Custom
L276-8	AP, DP, SDP	8	1 1/4 x 1/2	10	1 3/4	\$363.11	1.84
L276-10	AP, DP, SDP	10	1 1/4 x 1/2	12	1 3/4	\$435.68	2.17
L276-12	AP, DP, SDP	12	1 1/4 x 1/2	14	1 3/4	\$508.37	2.51
L276-18	AP, DP, SDP, TB	18	1 1/4 x 1/2	20	1 3/4	\$726.24	3.51
L276-X	Custom sizing per overall inch, up to 30". See page 102					\$49.60	Custom

Please see L526, L527 series on page 104 for examples of complimentary knobs

L272, L273 AVAILABLE IN THROUGH-BOLT MOUNT ONLY



DEFAULT MOUNTING IS THROUGH-BOLT. SURFACE AND B2B BACK-TO-BACK (UPCHARGE) ALSO AVAILABLE

See page 7 for mounting information.

"Item number - X" indicates that the overall length and/or centers can be customized. See page 6 for details



EMAIL ORDERS & QUESTIONS TO SALES@THEBRONZE.COM

PULLS SHIP WITH 8-32 SCREWS EXCEPT WHERE NOTED

L300



ITEM	APPLICATION	CtC	DIA.	OVERALL	PROJ.	LIST PRICE EACH	Wt/ea in lbs
						ALL	
L300-4	CP	4	1/2	4 3/4	1 3/16	\$122.47	0.19
L300-5	CP	5	1/2	5 3/4	1 3/16	\$143.04	0.22
L300-6	CP	6	1/2	6 3/4	1 3/16	\$163.56	0.24
L300-8	CP	8	1/2	8 3/4	1 3/16	\$217.64	0.29
L300-X	Custom sizing per overall inch, up to 24 3/4". See page 102					\$27.85	Custom

Please see L510-L512, L378 series on pages 103 and 104 for examples of complimentary knobs

AVAILABLE IN THROUGH-BOLT MOUNT ONLY

L460

CROSS SECTION



ITEM	APPLICATION	CtC	WIDTH	OVERALL	PROJ.	LIST PRICE EACH	Wt/ea in lbs
						ALL	
L460-2*	CP	2	1 1/4	3	3/4	\$112.75	0.30
L460-4*	CP	4	1 1/4	5	3/4	\$164.69	0.50
L460-5*	CP	5	1 1/4	6	3/4	\$203.71	0.60
L460-6*	CP	6	1 1/4	7	3/4	\$242.72	0.70
L460-8*	CP	8	1 1/4	9	3/4	\$312.15	0.90
L460-X*	Custom sizing per overall inch, up to 30". See page 102					\$37.35	Custom

***USES 6-32 SCREWS
AVAILABLE IN THROUGH-BOLT MOUNT ONLY**

DEFAULT MOUNTING IS THROUGH-BOLT. SURFACE AND B2B BACK-TO-BACK (UPCHARGE) ALSO AVAILABLE

See page 7 for mounting information.

"Item number - X" indicates that the overall length and/or centers can be customized. See page 6 for details

EMAIL ORDERS & QUESTIONS TO SALES@THEBRONZE.COM



PULLS SHIP WITH 8-32 SCREWS EXCEPT WHERE NOTED

L535-L538



The TANNER'S CRAFT™ PULLS

ITEM	APPLICATION	CtC	DIA.	OVERALL	PROJ.	LIST PRICE EACH	Wt/ea in lbs
						ALL	
L535-4	CP	4	1/2	5 1/2	1 3/8	\$144.75	0.36
L535-5	CP	5	1/2	6 1/2	1 3/8	\$171.11	0.39
L535-6	CP, DP, SDP	6	1/2	7 1/2	1 3/8	\$197.43	0.42
L535-8	CP, AP, DP, SDP	8	1/2	9 1/2	1 3/8	\$250.09	0.47
L535-X	Custom sizing per overall inch, up to 25 1/2". See page 102					\$32.96	Custom
L536-6	CP, DP, SDP	6	5/8	8	1 1/16	\$218.24	0.83
L536-8	CP, AP, DP, SDP	8	5/8	10	1 1/16	\$272.80	0.94
L536-10	CP, AP, DP, SDP	10	5/8	12	1 1/16	\$327.36	1.05
L536-12	CP, AP, DP, SDP	12	5/8	14	1 1/16	\$381.92	1.16
L536-X	Custom sizing per overall inch, up to 30". See page 102					\$37.50	Custom
L537-6*	CP, DP, SDP	6	3/4	8	2	\$308.92	1.46
L537-8*	CP, AP, DP, SDP	8	3/4	10	2	\$383.83	1.65
L537-10*	CP, AP, DP, SDP	10	3/4	12	2	\$458.69	1.83
L537-12*	CP, AP, DP, SDP	12	3/4	14	2	\$533.58	2.02
L537-X*	Custom sizing per overall inch, up to 30". See page 102					\$43.69	Custom
L538-8*	CP, AP, DP, SDP	8	1	11	2 5/8	\$411.95	3.04
L538-10*	CP, AP, DP, SDP	10	1	13	2 5/8	\$486.62	3.40
L538-12*	CP, AP, DP, SDP	12	1	15	2 5/8	\$561.83	3.77
L538-18*	CP, AP, DP, SDP, TB	18	1	21	2 5/8	\$786.53	4.87
L538-24*	CP, AP, DP, SDP, TB	24	1	27	2 5/8	\$1,011.29	5.98
L538-X*	Custom sizing per overall inch, up to 30". See page 102					\$50.70	Custom

Please see L510-L512 series on page 104 for examples of complimentary knobs

*L537, L538 USE 1/4-20 SCREWS

L535 AVAILABLE IN THROUGH-BOLT MOUNT ONLY

DEFAULT MOUNTING IS THROUGH-BOLT. SURFACE AND B2B BACK-TO-BACK (UPCHARGE) ALSO AVAILABLE

See page 7 for mounting information.

"Item number - X" indicates that the overall length and/or centers can be customized. See page 6 for details



EMAIL ORDERS & QUESTIONS TO SALES@THEBRONZE.COM

JANUARY 2024 | Page 111

PULLS SHIP WITH 8-32 SCREWS EXCEPT WHERE NOTED

L660, L661

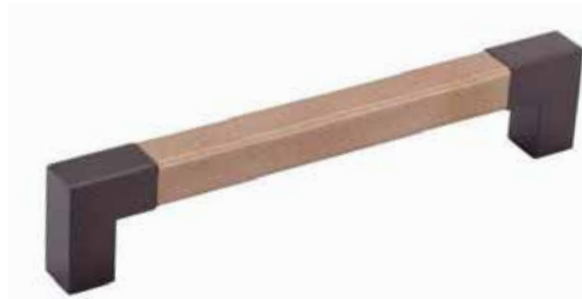

ITEM	APPLICATION	CtC	DIA.	OVERALL	PROJ.	LIST PRICE EACH	Wt/ea in lbs
						ALL	
L660-4	CP	4	1/2	4 1/2	1 1/4	\$114.71	0.35
L660-5	CP	5	1/2	5 1/2	1 1/4	\$143.39	0.36
L660-6	CP, AP, DP	6	1/2	6 1/2	1 1/4	\$172.04	0.38
L660-8	CP, AP, DP	8	1/2	8 1/2	1 1/4	\$229.42	0.40
L660-10	CP, AP, DP	10	1/2	10 1/2	1 1/4	\$286.77	0.43
L660-X	Custom sizing per overall inch, up to 30". See page 102					\$30.12	Custom
L661-6	CP, DP, SDP	6	3/4	6 3/4	1 3/4	\$223.71	0.95
L661-8	CP, AP, DP, SDP	8	3/4	8 3/4	1 3/4	\$307.08	1.03
L661-10	CP, AP, DP, SDP	10	3/4	10 3/4	1 3/4	\$383.90	1.10
L661-12	CP, AP, DP, SDP	12	3/4	12 3/4	1 3/4	\$460.68	1.18
L661-X	Custom sizing per overall inch, up to 30". See page 102					\$39.93	Custom

Please see L520-L522 series on page 104 for examples of complimentary knobs **L660 AVAILABLE IN THROUGH-BOLT MOUNT ONLY**

L711



ITEM	APPLICATION	CtC	"A"	"B"	THICKNESS	OVERALL	LIST PRICE EACH	Wt/ea in lbs
							ALL	
L711-1.5*	CP	1 1/2	1	1	1/4	2 1/2	\$106.59	0.30
L711-3*	CP	3	1	1	1/4	4	\$165.13	0.47
L711-4*	CP	4	1	1	1/4	6	\$255.79	0.69
L711-5*	CP	5	1	1	1/4	7	\$271.25	0.81
L711-6*	CP	6	1	1	1/4	8	\$341.00	0.92
L711-8*	CP	8	1	1	1/4	10	\$387.66	1.15
L711-12*	CP	12	1	1	1/4	14	\$547.71	1.60
L711-16*	CP	16	1	1	1/4	18	\$698.08	2.05
L711-X*	Custom sizing per overall inch, up to 28". See page 102					\$48.54	Custom	

***USES 6-32 SCREWS
L711 AVAILABLE IN THROUGH-BOLT MOUNT ONLY**

DEFAULT MOUNTING IS THROUGH-BOLT. SURFACE AND B2B BACK-TO-BACK (UPCHARGE) ALSO AVAILABLE

See page 7 for mounting information.

"Item number - X" indicates that the overall length and/or centers can be customized. See page 6 for details

EMAIL ORDERS & QUESTIONS TO SALES@THEBRONZE.COM



PULLS SHIP WITH 8-32 SCREWS EXCEPT WHERE NOTED

L827-L829



ITEM	APPLICATION	CtC	DIA.	OVERALL	PROJ.	LIST PRICE EACH	Wt/ea in lbs
						ALL	
L827-3.5	CP	3 1/2	3/4 x 3/8	4 1/2	1 3/16	\$143.29	0.35
L827-4	CP	4	3/4 x 3/8	5	1 3/16	\$159.23	0.37
L827-5	CP	5	3/4 x 3/8	6	1 3/16	\$191.05	0.42
L827-6	CP, DP, SDP	6	3/4 x 3/8	7	1 3/16	\$222.92	0.47
L827-8	CP, AP, DP, SDP	8	3/4 x 3/8	9	1 3/16	\$286.72	0.56
L827-X	Custom sizing per overall inch, up to 30". See page 102					\$36.26	Custom
L828-6	CP, DP, SDP	6	3/4 x 1/2	7	1 1/2	\$249.40	0.71
L828-8	CP, AP, DP, SDP	8	3/4 x 1/2	9	1 1/2	\$320.66	0.85
L828-10	CP, AP, DP, SDP	10	3/4 x 1/2	11	1 1/2	\$391.92	1.00
L828-12	CP, AP, DP, SDP	12	3/4 x 1/2	13	1 1/2	\$463.17	1.14
L828-X	Custom sizing per overall inch, up to 30". See page 102					\$40.56	Custom
L829-8*	CP, AP, DP, SDP	8	1 x 3/4	10	2	\$423.08	2.18
L829-10*	CP, AP, DP, SDP	10	1 x 3/4	12	2	\$507.69	2.52
L829-12*	CP, AP, DP, SDP	12	1 x 3/4	14	2	\$592.30	2.87
L829-18*	CP, AP, DP, SDP, TB	18	1 x 3/4	20	2	\$845.80	3.90
L829-X*	Custom sizing per overall inch, up to 30". See page 102					\$48.16	Custom

Please see L826 series on page 104 for examples of complimentary knobs

***L829 USES 1/4-20 SCREWS
L827 AVAILABLE IN THROUGH-BOLT MOUNT ONLY**



DEFAULT MOUNTING IS THROUGH-BOLT. SURFACE AND B2B BACK-TO-BACK (UPCHARGE) ALSO AVAILABLE

See page 7 for mounting information.

"Item number - X" indicates that the overall length and/or centers can be customized. See page 6 for details



EMAIL ORDERS & QUESTIONS TO SALES@THEBRONZE.COM

PULLS SHIP WITH 8-32 SCREWS EXCEPT WHERE NOTED

L1307-L1310



ITEM	APPLICATION	CtC	DIA.	OVERALL	PROJ.	LIST PRICE EACH	Wt/ea in lbs
						ALL	
L1307-3.5	CP	3 1/2	15/32	5	1 5/16	\$144.75	0.30
L1307-4	CP	4	15/32	5 1/2	1 5/16	\$160.60	0.32
L1307-5	CP	5	15/32	6 1/2	1 5/16	\$192.31	0.37
L1307-6	CP	6	15/32	7 1/2	1 5/16	\$224.01	0.42
L1307-8	CP	8	15/32	9 1/2	1 5/16	\$287.41	0.52
L1307-10	CP	10	15/32	11 1/2	1 5/16	\$350.82	0.61
L1307-X	Custom sizing per overall inch, up to 25 1/2". See page 102					\$35.95	Custom
L1308-4	CP	4	5/8	5 1/2	1 1/2	\$160.04	0.60
L1308-6	CP, DP, SDP	6	5/8	7 1/2	1 1/2	\$218.24	0.79
L1308-8	CP, AP, DP, SDP	8	5/8	9 1/2	1 1/2	\$276.45	0.98
L1308-10	CP, AP, DP, SDP	10	5/8	11 1/2	1 1/2	\$334.64	1.17
L1308-X	Custom sizing per overall inch, up to 30". See page 102					\$40.92	Custom
L1309-6	CP, DP, SDP	6	3/4	8	1 7/8	\$215.20	1.32
L1309-8	CP, AP, DP, SDP	8	3/4	10	1 7/8	\$269.00	1.59
L1309-10	CP, AP, DP, SDP	10	3/4	12	1 7/8	\$322.80	1.86
L1309-12	CP, AP, DP, SDP	12	3/4	14	1 7/8	\$376.60	2.13
L1309-X	Custom sizing per overall inch, up to 30". See page 102					\$47.72	Custom
L1310-8*	AP, DP, SDP	8	1	10	2 7/16	\$394.62	2.83
L1310-10*	AP, DP, SDP	10	1	12	2 7/16	\$473.54	3.31
L1310-12*	AP, DP, SDP	12	1	14	2 7/16	\$552.47	3.79
L1310-18*	AP, DP, SDP, TB	18	1	20	2 7/16	\$789.23	5.07
L1310-24*	AP, DP, SDP, TB	24	1	26	2 7/16	\$1,026.00	6.46
L1310-X*	Custom sizing per overall inch, up to 30". See page 102					\$55.31	Custom

Please see L510-L512 series on page 104 for examples of complimentary knobs
Not Available in Distressed Finishes

***L1310 USES 1/4-20 SCREWS
L1307, L1308 AVAILABLE IN THROUGH-BOLT MOUNT ONLY**

DEFAULT MOUNTING IS THROUGH-BOLT. SURFACE AND B2B BACK-TO-BACK (UPCHARGE) ALSO AVAILABLE

See page 7 for mounting information.

"Item number - X" indicates that the overall length and/or centers can be customized. See page 6 for details

EMAIL ORDERS & QUESTIONS TO SALES@THEBRONZE.COM



TANNER'S CRAFT® BACKPLATES AND GARMENT RODS

L910-L912



ITEM	APPLICATION	SCREW	DIA.	PROJ.	LIST PRICE EACH	Wt/ea in lbs
					ALL	
L910	BP	8-32	1 ¼	¼	\$56.82	0.09
L911	BP	8-32	1 ½	¼	\$61.22	0.12
L912	BP	8-32	1 ¾	¼	\$65.96	0.16

L920-L922



ITEM	APPLICATION	SCREW	DIA.	PROJ.	LIST PRICE EACH	Wt/ea in lbs
					ALL	
L920	BP	8-32	1 ¼	¼	\$56.82	0.09
L921	BP	8-32	1 ½	¼	\$61.22	0.13
L922	BP	8-32	1 ¾	¼	\$65.96	0.20

LER111



1.5" diameter mounting flange



ITEM	APPLICATION	ROD DIA.	CLOSED PROJ.	EXTENDED PROJ.	OVERALL	LIST PRICE EACH	Wt/ea in lbs
						ALL	
LER111	GARMENT ROD	15/32	7/8	9 ¾	11	\$220.37	1.00

EVERY PRODUCT IS AVAILABLE IN EVERY FINISH EXCEPT WHERE NOTED



EMAIL ORDERS & QUESTIONS TO SALES@THEBRONZE.COM

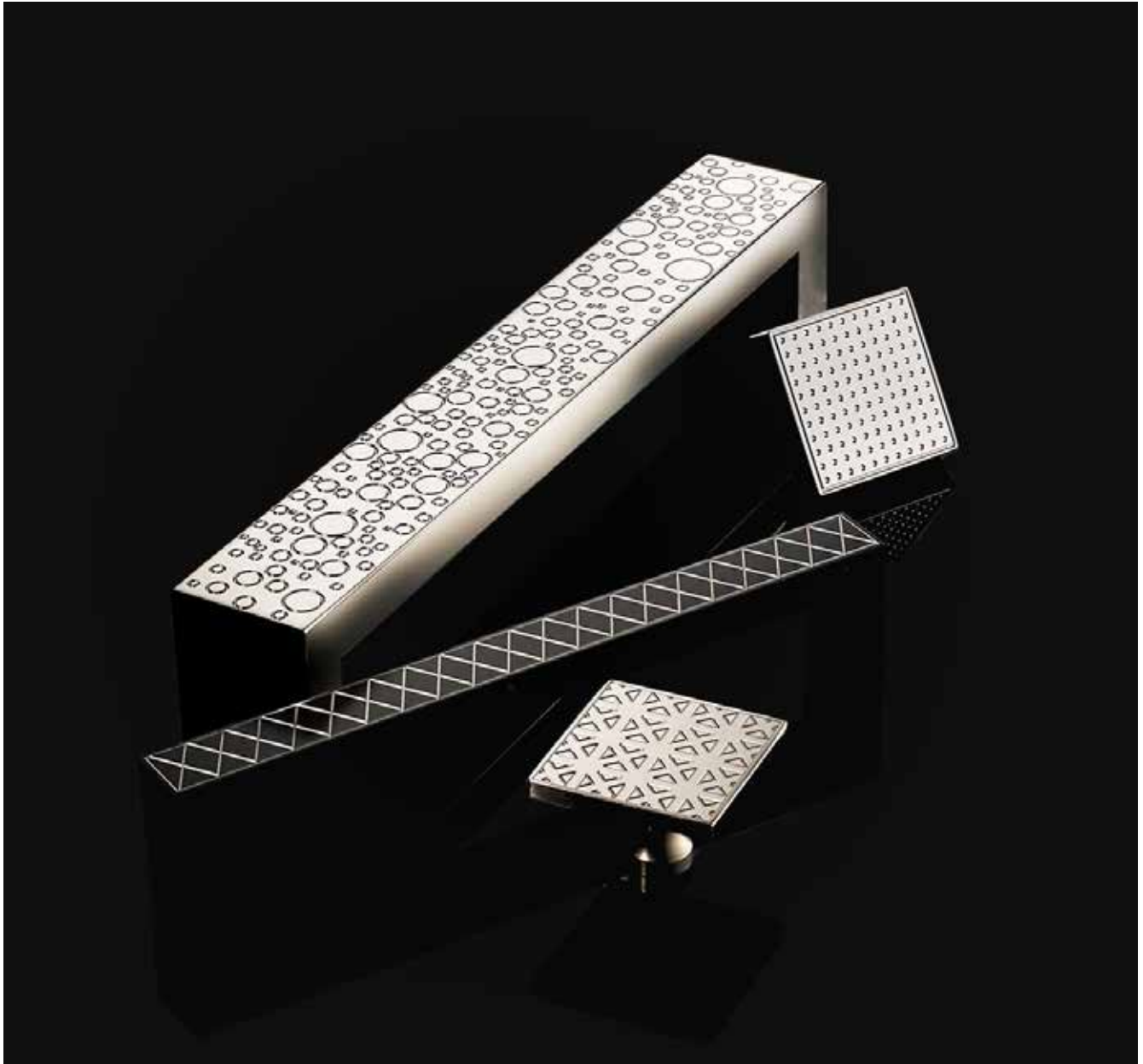

Josef Ruefelli

A Passion for Precision

Josef Riefelli

COLLECTION

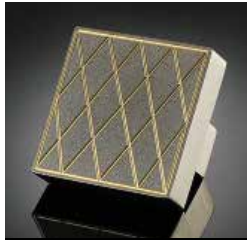

A1
VENETO

FROST NICKEL & BRASS
15F x 3



A2
TESSERE

FROST NICKEL & BLACK
15F x 19

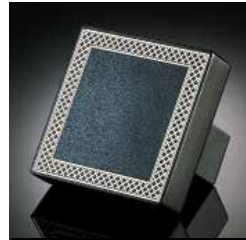

A3
DIAMANTE

FROST BLACK & NICKEL
19F x 14



A4
MATTONI

FROST NICKEL & BLACK
15F x 19



A5
BOLLE

POLISHED CHROME &
CHROME 26 x 26



A6
CATENA

FROST BLACK & NICKEL
19F x 14



A7
**PICCOLO
GIOIELLO**

POLISHED CHROME &
CHROME 26 x 26

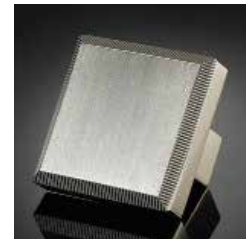

A8
BORDA CONIATI

NICKEL STAINLESS &
NICKEL 15CC x 14

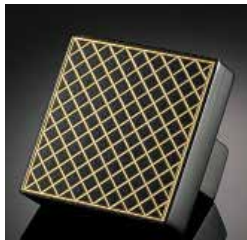

A9
QUADRETTATURA

FROST BLACK &
BRASS 19F x 3

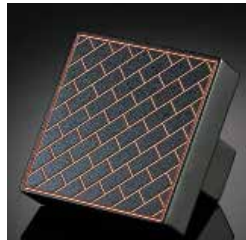

B1
**MATTONI
DIAGONALE**

FROST BLACK &
COPPER 19F x CU



B2
DOMINO

FROST BRASS & BRASS
4F x 3



B4
LAMINA

POLISHED NICKEL &
NICKEL 14 x 14



B5
PARALLELE

POLISHED CHROME &
CHROME 26 x 26



B6
GIULLARE

FROST NICKEL & BLACK
15F x 19

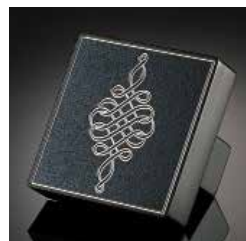

B7
MERLETTO

FROST BLACK & NICKEL
19F x 14



B8
MAROCCHINO

POLISHED NICKEL &
BLACK 14 x 19



Josef Riefelli

COLLECTION

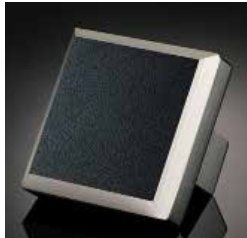

B9
ANGOLO

FROST BLACK & NICKEL 19F x 14

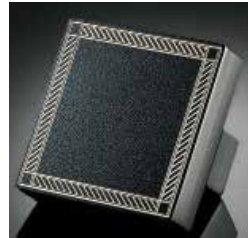

C1
CORDATA

FROST BLACK & NICKEL 19F x 14



C2
TUFFO

FROST BLACK & BRASS 19F x 3



C3
STELLE

FROST BLACK & NICKEL 19F x 14



C5
STRUTTURA

FROST BLACK & BRASS 19F x 3



C6
TERRENO

FROST NICKEL & BLACK 15F x 19



C7
PUNTINO

POLISHED CHROME & CHROME 26 x 26



C8
FAVO

NICKEL STAINLESS & BLACK 15CC x 14

FINISHES AND CODES

DESIGN CODE	FINISH DESCRIPTION	PAGE
A1	Veneto	117
A2	Tessere	117
A3	Diamante	117
A4	Mattoni	117
A5	Bolle	117
A6	Catena	117
A7	Piccolo Gioiello	117
A8	Borda Coniati	117
A9	Quadrettatura	117
B1	Mattoni Diagonale	117
B2	Domino	117
B4	Lamina	117

DESIGN CODE	FINISH DESCRIPTION	PAGE
B5	Parallele	117
B6	Giullare	117
B7	Merletto	117
B8	Marocchino	117
B9	Angolo	118
C1	Cordata	118
C2	Tuffo	118
C3	Stelle	118
C5	Struttura	118
C6	Terreno	118
C7	Puntino	118
C8	Favo	118

FINISH CHART



SINGLE FINISH

When the detail and the background finish are the **same**.

Shown at left is an example of single-finish Ruedelli knob in polished chrome with the details in chrome. The finishes listed below can be used for ordering a Ruedelli design when the detail and the background finish are the same.



3

POLISHED BRASS



4

SATIN BRASS



4F

FROST BRASS™



M4

MATTE SATIN BRASS



WB

WEATHERED BRASS



CU

POLISHED COPPER



SCU

SATIN COPPER



19

SATIN BLACK



M19

MATTE SATIN BLACK



19F

FROST BLACK™



10B

OIL RUBBED BRONZE



M10B

MATTE OIL RUBBED BRONZE



26

POLISHED CHROME



26D

SATIN CHROME



M26D

MATTE SATIN CHROME



26F

FROST CHROME™



14

POLISHED NICKEL



15

SATIN NICKEL



15CC

NICKEL STAINLESS



15F

FROST NICKEL™



GRA

GRAPHITE



MGRA

MATTE GRAPHITE

FINISH CHART

TWO-TONE FINISH

When the detail and the background finish are ***different***.

Shown at right is an example of a two-tone Ruefelli knob in Frost Black™ with the detail in *nickel*. The finishes listed below can be used for the detail finish when the detail and the background finish are ***different***.

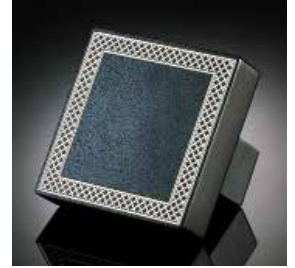

3

POLISHED
BRASS



CU

POLISHED
COPPER



14

POLISHED
NICKEL



19

SATIN
BLACK

ORDER GUIDE

EXAMPLE:

STEP 1:
SHAPE AND SIZE
▼

J122

1.5" DIA.
SQUARE KNOB

STEP 2:
DESIGN
▼

C1

CORDATA

STEP 3:
FINISH
▼

19 × 14

SATIN BLACK
AND NICKEL



CUSTOM DESIGNS

The means we've mastered applying Josef Ruefelli designs can be utilized to apply any number of patterns onto your cabinet hardware.

Have a center-point glass mosaic? Email us an image.

Have a logo, trademark, or other meaningful image? Email us the artwork.

Let's make your piece truly yours.

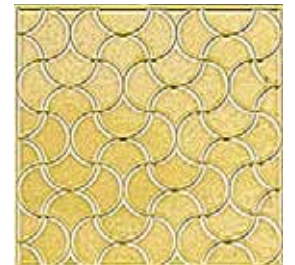

See **page 6** for custom length Instructions.

JOSEF RUEFELLI CABINET KNOBS

J111



ITEM	APPLICATION	DIA.	PROJ.	LIST PRICE EACH	Wt/ea in lbs
				ALL	
J111	CK	1 ¼	1 ⅜	\$69.22	0.15

J112



ITEM	APPLICATION	DIA.	PROJ.	LIST PRICE EACH	Wt/ea in lbs
				ALL	
J112	CK	1 ½	1 ⅜	\$77.20	0.21

J121



ITEM	APPLICATION	DIA.	PROJ.	LIST PRICE EACH	Wt/ea in lbs
				ALL	
J121	CK	1 ¼	1 ⅛	\$69.22	0.26

J122



ITEM	APPLICATION	DIA.	PROJ.	LIST PRICE EACH	Wt/ea in lbs
				ALL	
J122	CK	1 ½	1 ⅛	\$77.20	0.34



EMAIL ORDERS & QUESTIONS TO SALES@THEBRONZE.COM



J123

ITEM	APPLICATION	DIA.	PROJ.	LIST PRICE EACH	Wt/ea in lbs
				ALL	
J123	CK	1¼	1	\$69.22	0.12



J124

ITEM	APPLICATION	DIA.	PROJ.	LIST PRICE EACH	Wt/ea in lbs
				ALL	
J124	CK	1½	1	\$77.20	0.14



J125

ITEM	APPLICATION	DIA.	PROJ.	LIST PRICE EACH	Wt/ea in lbs
				ALL	
J125	CK	1¼	1 3/16	\$69.22	0.21



J126

ITEM	APPLICATION	DIA.	PROJ.	LIST PRICE EACH	Wt/ea in lbs
				ALL	
J126	CK	1½	1 3/16	\$77.20	0.28

JOSEF RUEFELLI PULLS



CROSS SECTION



ITEM	APPLICATION	CtC	CROSS SEC.	OVERALL	PROJ.	LIST PRICE EACH	Wt/ea in lbs
						ALL	
J275-8*	AP, DP, SDP	8	1 ¼ X ½	10	1 ⅝	\$450.65	2.25
J275-X*	Custom sizing per overall inch, up to 28". See page 120					\$50.82	Custom

***USES 1/4"-20 SCREWS**



CROSS SECTION



ITEM	APPLICATION	CtC	CROSS SEC.	OVERALL	PROJ.	LIST PRICE EACH	Wt/ea in lbs
						ALL	
J276-8	AP, DP, SDP	8	1 ¼ X ½	8 ½	1 ½	\$392.65	2.01
J276-X	Custom sizing per overall inch, up to 27 ½". See page 120					\$50.82	Custom

DEFAULT MOUNTING IS THROUGH-BOLT. SURFACE AND B2B BACK-TO-BACK (UPCHARGE) ALSO AVAILABLE

See page 7 for mounting information.

"Item number - X" indicates that the overall length and/or centers can be customized. See page 6 for details



EMAIL ORDERS & QUESTIONS TO SALES@THEBRONZE.COM

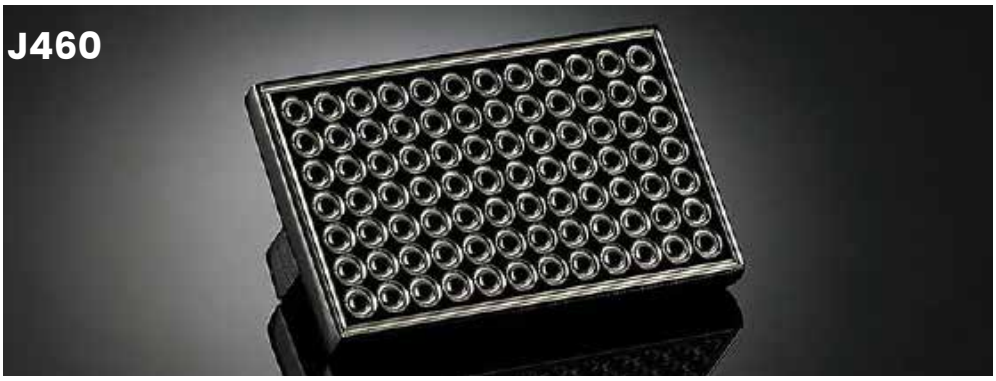

J460

CROSS SECTION



ITEM	APPLICATION	CtC	WIDTH	OVERALL	PROJ.	LIST PRICE EACH	Wt/ea in lbs
						ALL	
J460-1*	CP	1	1 ¼	2	¾	\$95.84	0.22
J460-4*	CP	4	1 ¼	5	¾	\$113.14	0.54
J460-X*	Custom sizing per overall inch, up to 28". See page 120					\$24.69	Custom

***USES 6-32 SCREWS
AVAILABLE IN THROUGH-BOLT MOUNT ONLY**

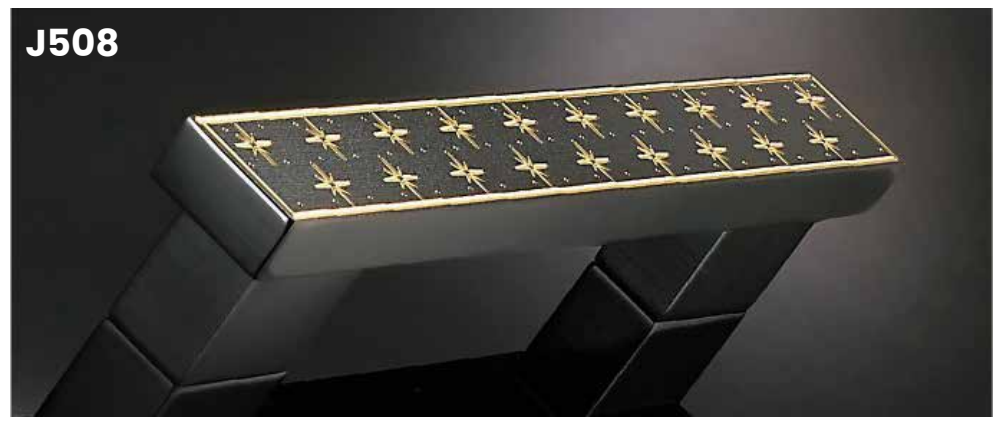

J508

CROSS SECTION



ITEM	APPLICATION	CtC	CROSS SEC.	OVERALL	PROJ.	LIST PRICE EACH	Wt/ea in lbs
						ALL	
J508-4	CP	4	¾ X ¾	6	1 ½	\$153.68	0.69
J508-X	Custom sizing per overall inch, up to 28". See page 120					\$29.94	Custom

AVAILABLE IN THROUGH-BOLT MOUNT ONLY

DEFAULT MOUNTING IS THROUGH-BOLT. SURFACE AND B2B BACK-TO-BACK (UPCHARGE) ALSO AVAILABLE

See page 7 for mounting information.

"Item number - X" indicates that the overall length and/or centers can be customized. See page 6 for details





J509

CROSS SECTION



ITEM	APPLICATION	Ctc	CROSS SEC.	OVERALL	PROJ.	LIST PRICE EACH	Wt/ea in lbs
						ALL	
J509-6	CP	6	5/8 X 3/8	6 3/8	1 1/8	\$136.13	0.56
J509-X	Custom sizing per overall inch, up to 27 3/8". See page 120					\$29.53	Custom

AVAILABLE IN THROUGH-BOLT MOUNT ONLY



J748

CROSS SECTION



ITEM	APPLICATION	Ctc	CROSS SEC.	OVERALL	PROJ.	LIST PRICE EACH	Wt/ea in lbs
						ALL	
J748-8	CP	8	5/8 x 3/8	8 3/8	1 1/8	\$150.65	0.61
J748-X	Custom sizing per overall inch, up to 27 3/8". See page 120					\$29.53	Custom

AVAILABLE IN THROUGH-BOLT MOUNT ONLY

DEFAULT MOUNTING IS THROUGH-BOLT. SURFACE AND B2B BACK-TO-BACK (UPCHARGE) ALSO AVAILABLE

See page 7 for mounting information.

"Item number - X" indicates that the overall length and/or centers can be customized. See page 6 for details



EMAIL ORDERS & QUESTIONS TO SALES@THEBRONZE.COM



CROSS SECTION



ITEM	APPLICATION	CtC	CROSS SEC.	OVERALL	PROJ.	LIST PRICE EACH	
						ALL	Wt/ea in lbs
J844-18*	AP, DP, SDP	18	1 x 3/4	18 1/2	1 5/8	\$850.03	3.89
J844-X*	Custom sizing per overall inch, up to 27 1/2". See page 120					\$50.82	Custom

***USES 1/4"-20 SCREWS**

DEFAULT MOUNTING IS THROUGH-BOLT. SURFACE AND B2B BACK-TO-BACK (UPCHARGE) ALSO AVAILABLE

See page 7 for mounting information.

"Item number - X" indicates that the overall length and/or centers can be customized. See page 6 for details

INDEX

APPLICATION ABBREVIATIONS	
Appliance Pull	AP
Backplate	BP
Cabinet Knob	CK
Cabinet Pull	CP
Door Pull	DP
Edge Pull	EP
Paper Holder	PH
Shower Door Pull	SDP
Towel Bar	TB

SKU	CtC	PROJ.	DIA.	OVERALL	WT/ea in lbs	APPLICATION	CATALOG PAGE	TIER 1	TIER 2
3	-	7/8"	3/4"	3"		Discontinued			
3 1/2	-	-	-	3 7/8"	0.92	Hinge	Pg. 91	\$95.00	\$118.87
4	-	-	-	4 3/8"	1.07	Hinge	Pg. 91	\$115.35	\$144.27
5	-	-	-	4 3/8"	1.10	Hinge	Pg. 91	\$173.08	\$216.51
5FH	-	-	-	4 3/8"	1.07	Hinge	Pg. 91	\$173.88	\$217.53
6	-	-	-	4 3/8"	1.40	Hinge	Pg. 91	\$306.68	\$383.61
6B	-	-	-	4 3/8"	1.24	Hinge	Pg. 91	\$306.68	\$383.61
6FH	-	-	-	4 3/8"	1.37	Hinge	Pg. 91	\$308.10	\$385.41
8	-	-	3/4"	1 1/4"	0.17	Hinge	Pg. 91	\$31.94	\$39.98
9LH	-	-	-	4"	0.86	Hinge	Pg. 91	\$254.18	\$318.10
9RH	-	-	-	4"	0.86	Hinge	Pg. 91	\$254.18	\$318.10
40-6	6"	1 1/2"	1"	8 1/2"		Discontinued			
40-8	8"	1 1/2"	1"	10 1/2"		Discontinued			
40-X	Custom per overall inch					Discontinued			
41-6	6"	1 1/2"	1"	7"		Discontinued			
41-8	8"	1 1/2"	1"	9"		Discontinued			
41-X	Custom per overall inch					Discontinued			
42-18	18"	2 5/8"	7/16"	20 1/2"	2.95	TB, AP, DP, SDP	Pg. 93	\$450.87	
42-24	24"	2 5/8"	7/16"	26 1/2"	3.29	TB, AP, DP, SDP	Pg. 93	\$591.61	
42-30	30"	2 5/8"	7/16"	32 1/2"	3.64	TB, AP, DP, SDP	Pg. 93	\$722.39	
42-X	Custom per overall inch						Pg. 93	\$34.51	
43-18	18"	2 5/8"	7/16"	19 1/4"	2.90	TB, AP, DP, SDP	Pg. 93	\$417.28	
43-24	24"	2 5/8"	7/16"	25 1/4"	3.25	TB, AP, DP, SDP	Pg. 93	\$548.04	
43-30	30"	2 5/8"	7/16"	31 1/4"	3.59	TB, AP, DP, SDP	Pg. 93	\$636.72	
43-X	Custom per overall inch						Pg. 93	\$34.51	
44-18	18"	3 1/2"	3/4"	19 1/2"	3.24	TB, AP, DP, SDP	Pg. 94	\$369.21	
44-24	24"	3 1/2"	3/4"	25 1/2"	3.69	TB, AP, DP, SDP	Pg. 94	\$492.30	

INDEX

SKU	CtC	PROJ.	DIA.	OVERALL	WT/ea in lbs	APPLICATION	CATALOG PAGE	TIER 1	TIER 2
44-30	30"	3 1/2"	3/4"	31 1/2"	4.14	TB, AP, DP, SDP	Pg. 94	\$575.83	
44-X	Custom per overall inch						Pg. 94	\$33.38	
45-18	18"	3 1/2"	3/4"	19 1/4"	2.88	TB, AP, DP, SDP	Pg. 94	\$369.21	
45-24	24"	3 1/2"	3/4"	25 1/4"	3.33	TB, AP, DP, SDP	Pg. 94	\$492.30	
45-30	30"	3 1/2"	3/4"	31 1/4"	3.78	TB, AP, DP, SDP	Pg. 94	\$575.83	
45-X	Custom per overall inch						Pg. 94	\$33.38	
46-18	18"	3 1/2"	1" x 1 1/4"	19 1/2"		Discontinued			
46-24	24"	3 1/2"	1" x 1 1/4"	25 1/2"		Discontinued			
46-30	30"	3 1/2"	1" x 1 1/4"	31 1/2"		Discontinued			
101M	-	1 1/4"	9/16"	-	0.15	Shutter Holder	Pg. 96	\$18.15	\$18.15
101W	-	1 1/4"	9/16"	-	0.15	Shutter Holder	Pg. 96	\$15.23	\$15.23
103M	-	3 1/4"	9/16"	-	0.35	Discontinued			
103W	-	3 1/4"	9/16"	-	0.30	Discontinued			
104	-	1"	3/4"	-	0.12	CK	Pg. 12	\$18.31	\$22.92
105	-	1 1/8"	1"	-	0.25	CK	Pg. 12	\$22.79	\$28.48
110	-	1 3/16"	1"	-	0.12	CK	Pg. 12	\$16.30	\$20.38
111	-	1 3/16"	1 1/4"	-	0.15	CK	Pg. 12	\$19.67	\$24.59
112	-	1 3/16"	1 1/2"	-	0.21	CK	Pg. 12	\$22.73	\$28.44
114	-	3/4"	3/4"	-	0.04	CK	Pg. 12	\$12.12	\$14.89
115	-	3/4"	7/8"	-	0.05	CK	Pg. 12	\$9.79	\$12.20
116	-	1 1/16"	1 1/8"	-	0.11	CK	Pg. 12	\$12.90	\$16.10
117	-	1"	1"	-	0.10	CK	Pg. 12	\$15.92	\$18.02
118	-	1 3/16"	1 1/4"	-	0.19	CK	Pg. 12	\$20.62	\$24.01
119	-	5/8"	5/8"	-	0.03	CK	Pg. 13	\$8.46	\$10.55
120	-	1 3/16"	1"	-	0.14	CK	Pg. 13	\$19.67	\$24.59
121	-	1 3/16"	1 1/4"	-	0.21	CK	Pg. 13	\$22.73	\$28.44
122	-	1 3/16"	1 1/2"	-	0.29	CK	Pg. 13	\$25.92	\$32.45
124	-	1 1/8"	1 1/8"	-	0.17	CK	Pg. 13	\$11.16	\$14.01
126	-	1 3/16"	1 1/4"	-	0.18	CK	Pg. 13	\$33.32	\$41.17
127	-	1 3/16"	1 1/2"	-	0.25	CK	Pg. 13	\$35.26	\$43.61
129	-	7/8"	7/8"	-	0.06	CK	Pg. 13	\$12.29	\$15.35
130	-	1 3/16"	1"	-	0.13	CK	Pg. 14	\$19.67	\$24.59
131	-	1 3/16"	1 1/4"	-	0.18	CK	Pg. 14	\$22.73	\$28.44
132	-	1 3/16"	1 1/2"	-	0.25	CK	Pg. 14	\$25.92	\$32.45
137	-	1"	1 1/16"	-	0.07	CK	Pg. 14	\$11.48	\$14.38
138	-	1"	1 1/16"	-	0.09	CK	Pg. 14	\$11.48	\$14.38
139	-	1"	1 1/8"	-	0.11	CK	Pg. 13	\$15.20	\$19.01
140	-	1 5/16"	1 3/8"	-	0.17	CK	Pg. 14	\$19.33	\$24.19
141	-	1"	1/2"	-	0.05	CK	Pg. 14	\$14.35	\$17.92
142	-	1 1/8"	3/4"	-	0.14	CK	Pg. 14	\$17.59	\$22.00
143	-	1 1/4"	1"	-	0.28	CK	Pg. 14	\$22.00	\$27.56
144	-	7/8"	1/2"	-	0.05	CK	Pg. 15	\$14.35	\$17.92
145	-	1"	3/4"	-	0.12	CK	Pg. 15	\$17.59	\$22.02
146	-	1 1/8"	1"	-	0.25	CK	Pg. 15	\$22.02	\$27.56
150	-	1 1/8"	1 1/2"	-	0.22	CK	Pg. 13	\$27.49	\$34.35
151	-	7/8"	1 1/16"	-	0.06	CK	Pg. 15	\$11.32	\$14.12

INDEX

SKU	CtC	PROJ.	DIA.	OVERALL	WT/ea in lbs	APPLICATION	CATALOG PAGE	TIER 1	TIER 2
152	-	1"	1 1/4"	-	0.10	CK	Pg. 15	\$15.04	\$18.79
153	-	1 1/16"	1 3/8"	-	0.13	CK	Pg. 15	\$18.58	\$23.25
160	-	1/8"	1 1/2"	-	0.07	BP	Pg. 85	\$15.03	\$18.73
161	-	1/8"	2 1/8"	-	0.14	BP	Pg. 85	\$15.87	\$19.86
162	-	1/8"	2 1/2"	-	0.19	BP	Pg. 85	\$18.20	\$22.85
165	3 1/2"	7/8"	7/16"	4"	0.11	CP	Pg. 29	\$17.44	\$21.83
167	3"	7/8"	7/16"	3 1/2"	0.11	CP	Pg. 29	\$15.99	\$20.07
170	-	3/4"	3/4"	-	0.05	CK	Pg. 15	\$9.15	\$11.44
171	-	1"	1 1/8"	-	0.12	CK	Pg. 15	\$16.59	\$20.78
172	-	1 3/8"	1 1/2"	-	0.22	CK	Pg. 15	\$25.12	\$31.42
173	-	1 1/16"	1 1/8"	-	0.14	CK	Pg. 15	\$25.29	\$31.63
174	-	1 1/8"	1 1/4"	-	0.17	CK	Pg. 16	\$25.70	\$34.74
175	-	1 1/4"	1 1/4"	-	0.18	CK	Pg. 16	\$35.49	
180	-	1 3/16"	1"	-	0.19	CK	Pg. 16	\$13.86	\$17.30
181	-	1 5/16"	1 1/4"	-	0.30	CK	Pg. 16	\$17.69	\$23.51
182	-	1 1/16"	1"	-	0.15	CK	Pg. 16	\$14.80	\$18.47
183	-	1 5/16"	1 1/4"	-	0.30	CK	Pg. 16	\$21.20	\$26.51
184	-	1"	1"	-	0.16	CK	Pg. 16	\$15.56	\$19.45
185	-	1 1/4"	1 1/4"	-	0.30	CK	Pg. 16	\$22.26	\$27.83
186	-	1"	1"	-	0.23	CK	Pg. 17	\$18.04	\$22.59
187	-	1 1/4"	1 1/4"	-	0.46	CK	Pg. 17	\$24.73	\$30.89
188	-	1 1/4"	1 1/4"	-	0.41	CK	Pg. 17	\$24.73	\$30.89
189	-	1 1/4"	1 1/4"	-	0.41	CK	Pg. 17	\$24.73	\$30.89
190	-	3/4"	3/4"	-	0.05	CK	Pg. 13	\$10.25	\$12.74
191	-	1"	1"	-	0.11	CK	Pg. 13	\$14.77	\$18.44
192	-	1 3/16"	1 1/4"	-	0.21	CK	Pg. 13	\$17.71	\$22.20
193	-	1 1/4"	1 1/2"	-	0.35	CK	Pg. 13	\$25.88	\$32.39
194	-	1 5/16"	9/16"	-	0.04	CK	Pg. 17	\$12.13	\$15.22
195	-	1 1/8"	1/2"	-	0.04	CK	Pg. 17	\$12.75	\$16.01
196	-	1 1/4"	1"	-	0.18	CK	Pg. 18	\$16.82	\$21.08
197	-	1 9/16"	1 1/4"	-	0.34	CK	Pg. 18	\$24.33	\$30.47
198	-	1 7/16"	1 1/4" x 1"	-	0.22	CK	Pg. 18	\$27.44	\$34.29
199	-	1 11/16"	1 1/2" x 1 1/4"	-	0.40	CK	Pg. 18	\$36.59	\$45.79
202	-	3/16"	1 3/4"	-	0.13	BP	Pg. 85	\$16.30	\$20.37
203	-	3/16"	1 1/2"	-	0.08	BP	Pg. 85	\$14.24	\$17.57
204	-	1/8"	1"	-	0.03	Renumbered to 9167			
205-4	4"	1 3/4"	1/2"	4 1/2"	0.38	CP	Pg. 29	\$45.04	\$55.90
205-6	6"	1 3/4"	1/2"	6 1/2"	0.49	CP, AP, DP, SDP	Pg. 29	\$67.56	\$83.84
205-8	8"	1 3/4"	1/2"	8 1/2"	0.61	CP, AP, DP, SDP	Pg. 29	\$90.07	\$111.79
205-X	Custom per overall inch						Pg. 29	\$14.36	\$17.87
206-4	4"	1 3/4"	1/2"	4 1/2"	0.40	CP, AP, DP, SDP	Pg. 30	\$34.28	\$42.48
206-6	6"	1 3/4"	1/2"	6 1/2"	0.52	CP, AP, DP, SDP	Pg. 30	\$51.40	\$61.54
206-8	8"	1 3/4"	1/2"	8 1/2"	0.64	CP, AP, DP, SDP	Pg. 30	\$68.51	\$82.04
206-10	10"	1 3/4"	1/2"	10 1/2"	0.76	CP, AP, DP, SDP	Pg. 30	\$85.68	\$102.54
206-12	12"	1 3/4"	1/2"	12 1/2"	0.89	CP, AP, DP, SDP	Pg. 30	\$102.80	\$123.04
206-X	Custom per overall inch						Pg. 30	\$10.89	\$13.08

INDEX

SKU	CtC	PROJ.	DIA.	OVERALL	WT/ea in lbs	APPLICATION	CATALOG PAGE	TIER 1	TIER 2
217-6	6"	2 3/16"	1"	10"	3.27	CP, DP, SDP	Pg. 30	\$319.99	\$419.23
217-8	8"	2 3/16"	1"	12"	3.88	CP, DP, SDP	Pg. 30	\$384.04	\$480.48
217-10	10"	2 3/16"	1"	14"	4.49	CP, DP, SDP	Pg. 30	\$447.99	\$555.20
217-X	Custom per overall inch						Pg. 30	\$29.00	\$35.53
220	-	1/4"	1 1/2"	-	0.14	BP	Pg. 85	\$18.50	\$21.08
222-6	6"	2 1/2"	3/4"	6 3/4"	1.30	CP, AP, DP, SDP	Pg. 31	\$61.67	\$80.78
222-8	8"	2 1/2"	3/4"	8 3/4"	1.57	CP, AP, DP, SDP	Pg. 31	\$82.25	\$107.69
222-10	10"	2 1/2"	3/4"	10 3/4"	1.84	AP, DP, SDP	Pg. 31	\$102.80	\$134.59
222-12	12"	2 1/2"	3/4"	12 3/4"	2.11	AP, DP, SDP	Pg. 31	\$123.37	\$161.54
222-18	18"	2 1/2"	3/4"	18 3/4"	2.92	AP, DP, SDP, TB	Pg. 31	\$185.48	\$242.28
222-24	24"	2 1/2"	3/4"	24 3/4"	3.74	AP, DP, SDP, TB	Pg. 31	\$259.91	\$323.06
222-30	30"	2 1/2"	3/4"	30 3/4"	4.55	AP, DP, SDP, TB	Pg. 31	\$308.39	\$403.81
222-X	Custom per overall inch						Pg. 31	\$13.07	\$17.19
232-6	6"	2 1/2"	3/4"	6 3/4"	1.26	CP, AP, DP, SDP	Pg. 32	\$88.13	\$107.69
232-8	8"	2 1/2"	3/4"	8 3/4"	1.53	CP, AP, DP, SDP	Pg. 32	\$117.47	\$143.61
232-10	10"	2 1/2"	3/4"	10 3/4"	1.79	AP, DP, SDP	Pg. 32	\$146.82	\$179.47
232-12	12"	2 1/2"	3/4"	12 3/4"	2.06	AP, DP, SDP	Pg. 32	\$176.25	\$215.37
232-18	18"	2 1/2"	3/4"	18 3/4"	2.85	AP, DP, SDP, TB	Pg. 32	\$264.31	\$323.06
232-24	24"	2 1/2"	3/4"	24 3/4"	3.65	AP, DP, SDP, TB	Pg. 32	\$352.42	\$430.73
232-30	30"	2 1/2"	3/4"	30 3/4"	4.44	AP, DP, SDP, TB	Pg. 32	\$440.54	\$538.43
232-X	Custom per overall inch						Pg. 32	\$18.74	\$22.88
236-6	6"	2"	1"	6 1/2"	1.10	AP, DP, SDP	Pg. 33	\$88.04	\$107.69
236-8	8"	2"	1"	8 1/2"	1.35	AP, DP, SDP	Pg. 33	\$117.47	\$143.61
236-10	10"	2"	1"	10 1/2"	1.59	AP, DP, SDP	Pg. 33	\$146.85	\$182.00
236-12	12"	2"	1"	12 1/2"	1.84	AP, DP, SDP	Pg. 33	\$176.22	\$218.40
236-18	18"	2"	1"	18 1/2"	2.57	AP, DP, SDP, TB	Pg. 33	\$264.31	\$323.06
236-24	24"	2"	1"	24 1/2"	3.30	AP, DP, SDP, TB	Pg. 33	\$352.42	\$430.73
236-30	30"	2"	1"	30 1/2"	4.04	AP, DP, SDP, TB	Pg. 33	\$440.54	\$538.43
236-X	Custom per overall inch						Pg. 33	\$18.74	\$22.88
238-4	4"	1 3/4"	1" max	6"	1.07	CP	Pg. 34	\$188.51	\$235.80
238-6	6"	1 3/4"	1" max	9"	1.56	CP, AP, DP, SDP	Pg. 34	\$282.76	\$353.70
238-8	8"	1 3/4"	1" max	10"	1.72	CP, AP, DP, SDP	Pg. 34	\$314.18	\$393.00
239-4	4"	1 3/4"	1" max	6"	1.16	CP	Pg. 35	\$188.51	\$235.80
239-6	6"	1 3/4"	1" max	9"	1.70	CP, AP, DP, SDP	Pg. 35	\$282.76	\$353.70
239-8	8"	1 3/4"	1" max	10"	1.88	CP, AP, DP, SDP	Pg. 35	\$314.18	\$393.00
240-6	6"	2"	1" max	9"		Renumbered to 238-6			
240-8	8"	2 3/8"	1 1/4" max	15"	3.84	CP, AP, DP, SDP	Pg. 34	\$361.64	\$452.41
240-10	10"	2 3/8"	1 1/4" max	18"	4.57	CP, AP, DP, SDP	Pg. 34	\$541.34	\$670.88
240-14	14"	2 3/8"	1 1/4" max	23"	5.79	AP, DP, SDP	Pg. 34	\$768.92	\$962.72
240-X	Custom per overall inch						Pg. 34	\$39.90	\$49.48
241-6	6"	2 1/8"	1" max	9"		Renumbered to 239-6			
241-8	8"	2 3/8"	1 1/4" max	15"	4.49	CP, AP, DP, SDP	Pg. 35	\$361.64	\$452.41
241-10	10"	2 3/8"	1 1/4" max	18"	5.36	CP, AP, DP, SDP	Pg. 35	\$541.34	\$670.88
241-14	14"	2 3/8"	1 1/4" max	23"	6.81	AP, DP, SDP	Pg. 35	\$768.92	\$962.72
241-X	Custom per overall inch						Pg. 35	\$39.90	\$49.48

INDEX

SKU	CtC	PROJ.	DIA.	OVERALL	WT/ea in lbs	APPLICATION	CATALOG PAGE	TIER 1	TIER 2
242-8	8"	2 1/4"	1"	12"	3.05	CP, AP, DP, SDP	Pg. 36	\$190.89	\$230.75
242-10	10"	2 1/4"	1"	14"	3.53	AP, DP, SDP	Pg. 36	\$222.71	\$269.24
242-12	12"	2 1/4"	1"	16"	4.00	AP, DP, SDP	Pg. 36	\$254.59	\$307.42
242-18	18"	2 1/4"	1"	22"	5.42	AP, DP, SDP, TB	Pg. 36	\$350.06	\$422.69
242-24	24"	2 1/4"	1"	28"	6.84	AP, DP, SDP, TB	Pg. 36	\$445.53	\$537.97
242-X	Custom per overall inch						Pg. 36	\$20.29	\$24.56
243-10	10"	2 1/2"	1 1/4"	14"	5.43	AP, DP, SDP	Pg. 36	\$433.67	\$542.08
243-12	12"	2 1/2"	1 1/4"	16"	6.18	AP, DP, SDP	Pg. 36	\$495.62	\$598.46
243-18	18"	2 1/2"	1 1/4"	22"	8.42	AP, DP, SDP, TB	Pg. 36	\$681.48	\$822.88
243-24	24"	2 1/2"	1 1/4"	28"	10.65	AP, DP, SDP, TB	Pg. 36	\$867.33	\$1,047.30
243-X	Custom per overall inch						Pg. 36	\$38.72	\$48.40
246-6	6"	1 3/4"	3/4"	10"	1.53	CP, AP, DP, SDP	Pg. 36	\$103.99	\$134.59
246-8	8"	1 3/4"	3/4"	12"	1.80	CP, AP, DP, SDP	Pg. 36	\$124.80	\$161.54
246-12	12"	1 3/4"	3/4"	16"	2.32	AP, DP, SDP	Pg. 36	\$176.83	\$228.89
246-18	18"	1 3/4"	3/4"	22"	3.11	AP, DP, SDP, TB	Pg. 36	\$228.85	\$296.14
246-24	24"	1 3/4"	3/4"	28"	3.90	AP, DP, SDP, TB	Pg. 36	\$291.25	\$376.91
246-X	Custom per overall inch						Pg. 36	\$13.28	\$17.23
247-4	4"	1 7/8"	5/8"	6"	0.71	CP	Pg. 36	\$66.32	\$82.23
247-6	6"	1 7/8"	5/8"	10"	1.08	CP, AP, DP, SDP	Pg. 36	\$100.32	\$124.11
247-8	8"	1 7/8"	5/8"	12"	1.26	CP, AP, DP, SDP	Pg. 36	\$120.41	\$148.92
247-10	10"	1 7/8"	5/8"	14"	1.45	AP, DP, SDP	Pg. 36	\$139.17	\$172.57
247-12	12"	1 7/8"	5/8"	16"	1.63	AP, DP, SDP	Pg. 36	\$157.38	\$195.15
247-18	18"	1 7/8"	5/8"	22"	2.19	AP, DP, SDP, TB	Pg. 36	\$220.75	\$273.01
247-24	24"	1 7/8"	5/8"	28"	2.74	AP, DP, SDP, TB	Pg. 36	\$260.90	\$322.63
247-X	Custom per overall inch						Pg. 36	\$12.83	\$15.83
250-6	6"	2 1/2"	3/4"	6 3/4"	1.13	AP, DP, SDP	Pg. 37	\$134.64	\$166.41
250-8	8"	2 1/2"	3/4"	8 3/4"	1.33	AP, DP, SDP	Pg. 37	\$156.38	\$193.32
250-10	10"	2 1/2"	3/4"	10 3/4"	1.54	AP, DP, SDP	Pg. 37	\$173.17	\$214.08
250-18	18"	2 1/2"	3/4"	18 3/4"	2.35	AP, DP, SDP, TB	Pg. 37	\$373.84	\$454.28
254-6	6"	1 3/4"	3/4" x 1/2"	10"	1.36	CP, DP, SDP	Pg. 37	\$195.36	\$242.12
254-8	8"	1 3/4"	3/4" x 1/2"	12"	1.59	CP, AP, DP, SDP	Pg. 37	\$234.39	\$289.83
254-10	10"	1 3/4"	3/4" x 1/2"	14"	1.82	CP, AP, DP, SDP	Pg. 37	\$273.43	\$338.11
254-12	12"	1 3/4"	3/4" x 1/2"	16"	2.05	CP, AP, DP, SDP	Pg. 37	\$312.49	\$386.42
254-X	Custom per overall inch						Pg. 37	\$24.91	\$30.84
256-6	6"	1 9/16"	1"	10"	1.39	CP, DP, SDP	Pg. 38	\$153.01	\$197.12
256-8	8"	1 9/16"	1"	12"	1.62	CP, AP, DP, SDP	Pg. 38	\$183.56	\$223.08
256-10	10"	1 9/16"	1"	14"	1.85	CP, AP, DP, SDP	Pg. 38	\$214.16	\$260.26
256-12	12"	1 9/16"	1"	16"	2.08	CP, AP, DP, SDP	Pg. 38	\$244.75	\$297.44
256-X	Custom per overall inch						Pg. 38	\$19.52	\$23.72
257-6	6"	1 9/16"	1"	10"	1.39	CP, DP, SDP	Pg. 38	\$153.01	\$197.13
257-8	8"	1 9/16"	1"	12"	1.63	CP, AP, DP, SDP	Pg. 38	\$183.56	\$223.08
257-10	10"	1 9/16"	1"	14"	1.87	CP, AP, DP, SDP	Pg. 38	\$214.16	\$260.26
257-12	12"	1 9/16"	1"	16"	2.10	CP, AP, DP, SDP	Pg. 38	\$244.75	\$297.44
257-X	Custom per overall inch						Pg. 38	\$19.52	\$23.72
258-6	6"	2 1/2"	3/4"	6 3/4"	1.28	CP, DP, SDP	Pg. 39	\$82.25	\$114.56
258-8	8"	2 1/2"	3/4"	8 3/4"	1.54	CP, AP, DP, SDP	Pg. 39	\$109.65	\$152.11
258-X	Custom per overall inch						Pg. 39	\$17.49	\$24.37

INDEX

SKU	CtC	PROJ.	DIA.	OVERALL	WT/ea in lbs	APPLICATION	CATALOG PAGE	TIER 1	TIER 2
259-6	6"	1 5/8"	1"	10"	1.36	CP, AP, DP, SDP	Pg. 40	\$153.01	\$197.12
259-8	8"	1 5/8"	1"	12"	1.60	CP, AP, DP, SDP	Pg. 40	\$183.56	\$223.08
259-10	10"	1 5/8"	1"	14"	1.83	CP, AP, DP, SDP	Pg. 40	\$214.16	\$260.26
259-12	12"	1 5/8"	1"	16"	2.07	CP, AP, DP, SDP	Pg. 40	\$244.75	\$297.44
259-18	18"	1 5/8"	1"	22"	2.78	AP, DP, SDP, TB	Pg. 40	\$336.59	\$386.85
259-X	Custom per overall inch						Pg. 40	\$19.52	\$23.72
260-3	3"	1 1/8"	1/2"	5"	0.25	CP	Pg. 40	\$86.54	\$109.59
260-4.5	4 1/2"	1 1/8"	1/2"	6 1/2"	0.31	CP	Pg. 40	\$92.20	\$114.97
260-4H	4 1/2"	1 1/8"	1/2"	6 1/2"	0.31	Renumbered to 260-4.5			
261-9.5	9 1/2"	1 3/8"	3/4"	12 1/2"	1.15	AP, DP, SDP	Pg. 40	\$210.78	\$262.86
262-9.5	9 1/2"	1 15/16"	1"	12 1/2"	2.38	AP, DP, SDP	Pg. 40	\$321.51	\$400.98
263	-	1 3/16"	1/2"	1 3/4"	0.09	CK	Pg. 18	\$33.84	\$41.02
266	12"	2 13/16"	3/4"	12 3/4"		Discontinued			
270-4	4"	1 3/16"	3/4" x 3/8"	6"	0.49	CP	Pg. 41	\$68.32	\$84.55
270-6	6"	1 3/16"	3/4" x 3/8"	8"	0.64	CP	Pg. 41	\$92.09	\$113.84
270-8	8"	1 3/16"	3/4" x 3/8"	10"	0.80	CP	Pg. 41	\$113.52	\$140.69
270-10	10"	1 3/16"	3/4" x 3/8"	14"	1.10	CP	Pg. 41	\$161.07	\$199.27
270-X	Custom per overall inch						Pg. 41	\$14.67	\$18.15
271-4	4"	1 1/2"	3/4" x 1/2"	6"	0.74	CP	Pg. 41	\$111.09	\$137.35
271-6	6"	1 1/2"	3/4" x 1/2"	8"	0.94	CP	Pg. 41	\$118.46	\$146.44
271-8	8"	1 1/2"	3/4" x 1/2"	10"	1.15	CP	Pg. 41	\$183.97	\$228.93
271-10	10"	1 1/2"	3/4" x 1/2"	14"	1.57	CP	Pg. 41	\$259.14	\$320.34
271-X	Custom per overall inch						Pg. 41	\$23.61	\$29.19
272-4	4"	1 1/8"	3/4" x 3/8"	6"	0.52	CP	Pg. 42	\$68.32	\$84.55
272-6	6"	1 1/8"	3/4" x 3/8"	8"	0.67	CP	Pg. 42	\$92.09	\$113.84
272-8	8"	1 1/8"	3/4" x 3/8"	10"	0.82	CP	Pg. 42	\$113.52	\$140.69
272-10	10"	1 1/8"	3/4" x 3/8"	14"	1.13	CP	Pg. 42	\$161.07	\$199.27
272-X	Custom per overall inch						Pg. 42	\$14.67	\$18.15
273-4	4"	1 1/4"	3/4" x 1/2"	6"	0.69	CP	Pg. 42	\$111.09	\$137.35
273-6	6"	1 1/4"	3/4" x 1/2"	8"	0.90	CP	Pg. 42	\$118.46	\$146.44
273-8	8"	1 1/4"	3/4" x 1/2"	10"	1.10	CP	Pg. 42	\$183.97	\$228.93
273-10	10"	1 1/4"	3/4" x 1/2"	14"	1.52	CP	Pg. 42	\$259.14	\$320.34
273-X	Custom per overall inch						Pg. 42	\$23.61	\$29.19
275-8	8"	1 3/4"	1 1/4" x 1/2"	10"	1.98	AP, DP, SDP	Pg. 41	\$361.64	\$452.41
275-10	10"	1 3/4"	1 1/4" x 1/2"	14"	2.68	AP, DP, SDP	Pg. 41	\$385.76	\$482.20
275-12	12"	1 3/4"	1 1/4" x 1/2"	16"	3.03	AP, DP, SDP	Pg. 41	\$397.82	\$497.66
275-18	18"	1 3/4"	1 1/4" x 1/2"	22"	4.09	AP, DP, SDP, TB	Pg. 41	\$434.00	\$542.50
275-X	Custom per overall inch						Pg. 41	\$46.11	\$57.63
276-8	8"	1 3/4"	1 1/4" x 1/2"	10"	1.93	AP, DP, SDP	Pg. 42	\$361.64	\$452.41
276-10	10"	1 3/4"	1 1/4" x 1/2"	14"	2.64	AP, DP, SDP	Pg. 42	\$385.76	\$482.20
276-12	12"	1 3/4"	1 1/4" x 1/2"	16"	2.99	AP, DP, SDP	Pg. 42	\$397.82	\$497.66
276-18	18"	1 3/4"	1 1/4" x 1/2"	22"	4.05	AP, DP, SDP, TB	Pg. 42	\$434.00	\$542.50
276-X	Custom per overall inch						Pg. 42	\$46.11	\$57.63
280-3	3"	1 1/16"	1/2"	5"	0.28	CP	Pg. 43	\$86.54	\$109.59
280-4.5	4 1/2"	1 1/16"	1/2"	6 1/2"	0.34	CP	Pg. 43	\$92.20	\$114.97
280-4H	4 1/2"	1 1/16"	1/2"	6 1/2"	0.34	Renumbered to 280-4.5			

INDEX

SKU	CtC	PROJ.	DIA.	OVERALL	WT/ea in lbs	APPLICATION	CATALOG PAGE	TIER 1	TIER 2
281-9.5	9 1/2"	1 9/16"	3/4"	12 1/2"	1.16	AP, DP, SDP	Pg. 43	\$210.78	\$262.86
282-9.5	9 1/2"	1 15/16"	1"	12 1/2"	2.36	AP, DP, SDP	Pg. 43	\$321.51	\$400.98
283	-	1 1/8"	1/2"	1 3/4"	0.11	CK	Pg. 18	\$33.84	\$41.02
290	-	1 3/16"	5/8" max	2"	0.16	CK	Pg. 19	\$30.57	\$37.76
291	-	1 5/16"	5/8" max	2"	0.17	CK	Pg. 19	\$30.57	\$37.76
292-4	4"	1 3/8"	3/4" max	6"	0.56	CP	Pg. 43	\$41.66	\$51.50
292-6	6"	1 3/8"	3/4" max	9"	0.81	CP, DP, SDP	Pg. 43	\$62.47	\$77.42
292-8	8"	1 3/8"	3/4" max	15"	1.31	AP, DP, SDP	Pg. 43	\$83.30	\$103.23
292-10	10"	1 3/8"	3/4" max	18"	1.56	AP, DP, SDP	Pg. 43	\$104.12	\$129.04
292-X	Custom per overall inch						Pg. 43	\$12.84	\$15.16
293-4	4"	1 3/8"	3/4" max	6"	0.65	CP	Pg. 44	\$41.66	\$51.50
293-6	6"	1 3/8"	3/4" max	9"	0.95	CP, DP, SDP	Pg. 44	\$62.47	\$77.42
293-8	8"	1 3/8"	3/4" max	15"	1.55	CP, AP, DP, SDP	Pg. 44	\$83.30	\$103.23
293-10	10"	1 3/8"	3/4" max	18"	1.85	AP, DP, SDP	Pg. 44	\$104.12	\$129.04
293-X	Custom per overall inch						Pg. 44	\$12.84	\$15.16
294-6	6"	2"	1" max	9"	1.62	Renumbered to 296-6			
294-8	8"	2 1/4"	1 1/4" max	15"	3.83	CP, AP, DP, SDP	Pg. 43	\$361.64	\$452.41
294-10	10"	2 1/4"	1 1/4" max	18"	4.56	AP, DP, SDP	Pg. 43	\$541.34	\$670.88
294-14	14"	2 1/4"	1 1/4" max	23"	5.78	AP, DP, SDP	Pg. 43	\$768.92	\$962.72
294-X	Custom per overall inch						Pg. 43	\$39.90	\$49.48
295-6	6"	2"	1" max	9"	1.76	Renumbered to 297-6			
295-8	8"	2 1/4"	1 1/4" max	15"	4.47	CP, AP, DP, SDP	Pg. 44	\$361.64	\$452.41
295-10	10"	2 1/4"	1 1/4" max	18"	5.34	AP, DP, SDP	Pg. 44	\$541.34	\$670.88
295-14	14"	2 1/4"	1 1/4" max	23"	6.78	AP, DP, SDP	Pg. 44	\$768.92	\$962.72
295-X	Custom per overall inch						Pg. 41	\$39.90	\$49.48
296-4	4"	2"	1" max	6"	1.13	CP	Pg. 43	\$188.51	\$235.80
296-6	6"	2"	1" max	9"	1.62	CP, AP, DP, SDP	Pg. 43	\$282.76	\$353.70
296-8	8"	2"	1" max	10"	1.78	CP, AP, DP, SDP	Pg. 43	\$314.18	\$393.00
297-4	4"	2"	1" max	6"	1.22	CP	Pg. 44	\$188.51	\$235.80
297-6	6"	2"	1" max	9"	1.76	CP, AP, DP, SDP	Pg. 44	\$282.76	\$353.70
297-8	8"	2"	1" max	10"	1.94	CP, AP, DP, SDP	Pg. 44	\$314.18	\$393.00
300-1.5	1 1/2"	1 3/16"	1/2"	2 1/2"	0.17	CP	Pg. 44	\$18.36	\$22.19
300-1H	1 1/2"	1 3/16"	1/2"	2 1/2"	0.17	Renumbered to 300-1.5			
300-2.5	2 1/2"	1 3/16"	1/2"	3 1/2"	0.23	CP	Pg. 44	\$25.02	\$31.07
300-2H	2 1/2"	1 3/16"	1/2"	3 1/2"	0.23	Renumbered to 300-2.5			
300-3	3"	1 3/16"	1/2"	4"	0.25	CP	Pg. 44	\$28.58	\$35.48
300-3.5	3 1/2"	1 3/16"	1/2"	4 1/2"	0.28	CP	Pg. 44	\$32.17	\$39.93
300-3H	3 1/2"	1 3/16"	1/2"	4 1/2"	0.28	Renumbered to 300-3.5			
300-4	4"	1 3/16"	1/2"	6"	0.37	CP	Pg. 44	\$44.92	\$54.23
300-5	5"	1 3/16"	1/2"	7"	0.43	CP	Pg. 44	\$52.41	\$63.28
300-6	6"	1 3/16"	1/2"	8"	0.49	CP	Pg. 44	\$57.67	\$70.95
300-8	8"	1 3/16"	1/2"	10"	0.60	CP	Pg. 44	\$71.48	\$88.72
300-X	Custom per overall inch						Pg. 44	\$9.12	\$11.33
304-3	3"	1 3/16"	1/2"	4"	0.26	CP	Pg. 45	\$26.93	\$33.73
304-3.5	3 1/2"	1 3/16"	1/2"	4 1/2"	0.29	CP	Pg. 45	\$35.00	\$43.81
304-4	4"	1 3/16"	1/2"	5"	0.32	CP	Pg. 45	\$36.41	\$45.13

INDEX

SKU	CtC	PROJ.	DIA.	OVERALL	WT/ea in lbs	APPLICATION	CATALOG PAGE	TIER 1	TIER 2
304-6	6"	1 3/16"	1/2"	7"	0.43	CP	Pg. 45	\$50.98	\$63.18
304-8	8"	1 3/16"	1/2"	9"	0.55	CP	Pg. 45	\$65.54	\$81.23
304-X	Custom per overall inch						Pg. 45	\$13.05	\$16.12
305	3 1/2"	1 3/16"	1/2"	4 1/2"	0.29	Renumbered to 304-3.5			
306-3	3"	1 3/16"	7/16"	4 1/2"	0.28	CP	Pg. 45	\$34.41	\$43.04
306-3.5	3 1/2"	1 3/16"	7/16"	6"	0.37	CP	Pg. 45	\$47.50	\$59.36
306-4	4"	1 3/16"	7/16"	6 1/2"	0.40	CP	Pg. 45	\$50.70	\$62.83
306-6	6"	1 3/16"	7/16"	8"	0.49	CP	Pg. 45	\$62.40	\$77.33
306-8	8"	1 3/16"	7/16"	10"	0.60	CP	Pg. 45	\$77.99	\$96.66
306-X	Custom per overall inch						Pg. 45	\$11.06	\$12.58
307	3 1/2"	1 3/16"	7/16"	6"	0.37	Renumbered to 306-3.5			
308	-	1 5/16"	3/8"	1 7/16"	0.07	CK	Pg. 19	\$16.38	
309	-	1 5/16"	3/8"	2 7/16"	0.10	CK	Pg. 19	\$18.15	
310-3	3"	1 5/16"	3/8"	4 3/4"	0.21	CP	Pg. 46	\$36.25	
310-4	4"	1 5/16"	3/8"	6 1/2"	0.26	CP	Pg. 46	\$39.09	
310-X	Custom per overall inch						Pg. 46	\$12.34	
311	4"	1 5/16"	3/8"	6 1/2"	0.26	Renumbered to 310-4			
320	-	1 3/16"	9/16"	2"	0.19	CK	Pg. 19	\$45.26	\$53.21
321-3.5	3 1/2"	1 3/16"	9/16"	4 1/2"	0.42	CP	Pg. 46	\$64.76	\$76.74
321-3H	3 1/2"	1 3/16"	9/16"	4 1/2"	0.42	Renumbered to 321-3.5			
321-4	4"	1 3/16"	9/16"	6"	0.54	CP	Pg. 46	\$70.62	\$82.79
321-6	6"	1 3/16"	9/16"	8"	0.70	CP, SDP, DP	Pg. 46	\$103.14	\$127.82
321-8	8"	1 3/16"	9/16"	10"	0.87	CP, SDP, DP	Pg. 46	\$128.92	\$159.78
321-10	10"	1 3/16"	9/16"	12"	1.04	CP, SDP, DP	Pg. 46	\$154.71	\$191.73
321-X	Custom per overall inch						Pg. 46	\$12.84	\$15.16
322-6	6"	1 1/2"	3/4"	8"	1.25	CP, DP, SDP	Pg. 46	\$142.77	\$168.47
322-8	8"	1 1/2"	3/4"	10"	1.55	CP, AP, DP, SDP	Pg. 46	\$178.42	\$221.12
322-10	10"	1 1/2"	3/4"	12"	1.84	CP, AP, DP, SDP	Pg. 46	\$214.11	\$265.34
322-12	12"	1 1/2"	3/4"	14"	2.14	AP, DP, SDP	Pg. 46	\$249.79	\$309.57
322-X	Custom per overall inch						Pg. 46	\$19.47	\$22.97
323-8	8"	2 3/16"	1"	10"	2.82	CP, AP, DP, SDP	Pg. 46	\$257.95	\$319.68
323-10	10"	2 3/16"	1"	12"	3.35	CP, AP, DP, SDP	Pg. 46	\$309.59	\$365.31
323-12	12"	2 3/16"	1"	14"	3.88	CP, AP, DP, SDP	Pg. 46	\$361.19	\$426.19
323-18	18"	2 3/16"	1"	20"	5.47	AP, DP, SDP, TB	Pg. 46	\$528.81	\$650.67
323-24	24"	2 3/16"	1"	26"	7.06	AP, DP, SDP, TB	Pg. 46	\$670.67	\$831.17
323-X	Custom per overall inch						Pg. 46	\$28.15	\$33.20
340-4	4"	1 3/8"	3/4" max	6"	0.53	CP	Pg. 34	\$41.66	\$51.50
340-6	6"	1 3/8"	3/4" max	9"	0.78	CP, AP, DP, SDP	Pg. 34	\$62.47	\$77.42
340-8	8"	1 3/8"	3/4" max	15"	1.28	CP, AP, DP, SDP	Pg. 34	\$83.30	\$103.23
340-10	10"	1 3/8"	3/4" max	18"	1.53	CP, AP, DP, SDP	Pg. 34	\$104.12	\$129.04
340-X	Custom per overall inch						Pg. 34	\$12.84	\$15.16
341-4	4"	1 3/8"	3/4" max	6"	0.63	CP	Pg. 32	\$41.66	\$51.55
341-6	6"	1 3/8"	3/4" max	9"	0.93	CP, AP, DP, SDP	Pg. 32	\$62.47	\$77.42
341-8	8"	1 3/8"	3/4" max	15"	1.52	CP, AP, DP, SDP	Pg. 32	\$83.30	\$103.23
341-10	10"	1 3/8"	3/4" max	18"	1.82	CP, AP, DP, SDP	Pg. 32	\$104.12	\$129.04
341-X	Custom per overall inch						Pg. 34	\$12.84	\$15.16

INDEX

SKU	CtC	PROJ.	DIA.	OVERALL	WT/ea in lbs	APPLICATION	CATALOG PAGE	TIER 1	TIER 2
376	-	1"	7/8"	-	0.10	CK	Pg. 20	\$34.61	
377	-	1 1/4"	1 1/4"	-	0.24	CK	Pg. 20	\$50.62	
378	-	1"	1 1/4"	-	0.15	CK	Pg. 20	\$33.19	
403	3 1/2"	7/8"	1 1/8"	4"		Discontinued			
404	3"	1 11/16"	1 3/4"	3 7/16"		Discontinued			
405	3"	1 3/8"	1 3/8"	4 11/16"		Discontinued			
413-3	3"	1 3/16"	1/2"	4"	0.27	CP	Pg. 47	\$56.26	\$69.76
413-3.5	3 1/2"	1 3/16"	1/2"	4 1/2"	0.30	CP	Pg. 47	\$58.81	\$72.93
413-4	4"	1 3/16"	1/2"	5"	0.33	CP	Pg. 47	\$61.37	\$76.10
413-6	6"	1 3/16"	1/2"	7"	0.45	CP, DP, SDP	Pg. 47	\$71.60	\$88.78
413-8	8"	1 3/16"	1/2"	9"	0.56	CP, DP, SDP	Pg. 47	\$81.83	\$101.47
413-X	Custom per overall inch						Pg. 47	\$14.56	\$17.63
414-4	4"	1 7/16"	5/8"	5"	0.57	CP	Pg. 47	\$90.78	\$112.57
414-6	6"	1 7/16"	5/8"	7"	0.75	CP, DP, SDP	Pg. 47	\$103.75	\$128.65
414-8	8"	1 7/16"	5/8"	9"	0.93	CP, AP, DP, SDP	Pg. 47	\$116.72	\$144.73
414-10	10"	1 7/16"	5/8"	11"	1.12	CP, AP, DP, SDP	Pg. 47	\$129.69	\$160.81
414-X	Custom per overall inch						Pg. 47	\$18.33	\$22.73
415-6	6"	1 9/16"	3/4"	7"	1.04	CP, DP, SDP	Pg. 47	\$126.82	\$157.25
415-8	8"	1 9/16"	3/4"	9"	1.31	CP, AP, DP, SDP	Pg. 47	\$133.86	\$165.99
415-10	10"	1 9/16"	3/4"	11"	1.58	CP, AP, DP, SDP	Pg. 47	\$155.00	\$192.20
415-12	12"	1 9/16"	3/4"	13"	1.84	CP, AP, DP, SDP	Pg. 47	\$169.09	\$209.67
415-X	Custom per overall inch						Pg. 47	\$19.67	\$24.39
420-1	1"	7/8"	7/8"	2"	0.11	CP	Pg. 48	\$22.83	\$27.57
420-1.5	1 1/2"	7/8"	7/8"	2 1/2"	0.13	CP	Pg. 48	\$27.78	\$31.16
420-3	3"	7/8"	7/8"	3 1/2"	0.18	CP	Pg. 48	\$31.75	\$38.33
420-3.5	3 1/2"	7/8"	7/8"	4 1/2"	0.23	CP	Pg. 48	\$37.69	\$45.51
420-4	4"	7/8"	7/8"	5 1/2"	0.28	CP	Pg. 48	\$43.63	\$52.68
420	1"	7/8"	7/8"	2"	0.11	Renumbered to 420-1			
425	1 1/2"	7/8"	7/8"	2 1/2"	0.13	Renumbered to 420-1.5			
435	3"	7/8"	7/8"	3 1/2"	0.18	Renumbered to 420-3			
445	3 1/2"	7/8"	7/8"	4 1/2"	0.23	Renumbered to 420-3.5			
455	3 1/2"	7/8"	7/8"	5 1/2"	0.28	Renumbered to 420-4			
457-1.5	1 1/2"	7/8"	7/8"	2 1/2"	0.16	CP	Pg. 48	\$27.78	\$33.54
457-4	4"	7/8"	7/8"	6"	0.37	CP	Pg. 48	\$43.29	\$52.28
457-6	6"	7/8"	7/8"	8"	0.49	CP	Pg. 48	\$57.72	\$69.72
457-8	8"	7/8"	7/8"	10"	0.61	CP	Pg. 48	\$72.49	\$87.16
457-X	Custom per overall inch						Pg. 48	\$8.44	\$10.19
458-1.5	1 1/2"	7/8"	7/8"	2 1/2"	0.16	CP	Pg. 49	\$27.78	\$33.54
458-4	4"	7/8"	7/8"	6"	0.38	CP	Pg. 49	\$43.29	\$52.28
458-6	6"	7/8"	7/8"	8"	0.50	CP	Pg. 49	\$57.72	\$69.72
458-8	8"	7/8"	7/8"	10"	0.63	CP	Pg. 49	\$72.49	\$87.16
458-X	Custom per overall inch						Pg. 49	\$8.44	\$10.19
460-1	1"	3/4"	1 1/4"	2"	0.22	CP	Pg. 49	\$34.82	\$42.30
460-1.5	1 1/2"	3/4"	1 1/4"	2 1/2"	0.27	CP	Pg. 49	\$36.33	\$43.95
460-2	2"	3/4"	1 1/4"	3"	0.33	CP	Pg. 49	\$37.38	\$45.35

INDEX

SKU	CtC	PROJ.	DIA.	OVERALL	WT/ea in lbs	APPLICATION	CATALOG PAGE	TIER 1	TIER 2	
460-4	4"	3/4"	1 1/4"	5"	0.54	CP	Pg. 49	\$42.20	\$51.28	
460-X	Custom per overall inch						Pg. 49	\$12.94	\$15.71	
490-1.5	1 1/2"	7/8"	1 1/16"	2"	0.19	CP	Pg. 50	\$36.51	\$44.37	
490-1H	1 1/2"	7/8"	1 1/16"	2"	0.19	Renumbered to 490-1.5				
490-4	4"	7/8"	1 1/16"	6"	0.57	CP	Pg. 50	\$49.78	\$60.48	
490-6	6"	7/8"	1 1/16"	8"	0.75	CP, DP, SDP	Pg. 50	\$86.33	\$106.99	
490-8	8"	7/8"	1 1/16"	10"	0.94	CP, AP, DP, SDP	Pg. 50	\$107.91	\$133.74	
490-X	Custom per overall inch						Pg. 50	\$12.94	\$15.71	
500-1.5	1 1/2"	1 1/4"	1/2"	2 1/2"	0.18	CP	Pg. 50	\$18.36	\$22.19	
500-1H	1 1/2"	1 1/4"	1/2"	2 1/2"	0.18	Renumbered to 500-1.5				
500-2.5	2 1/2"	1 1/4"	1/2"	3 1/2"	0.24	CP	Pg. 50	\$25.02	\$31.06	
500-2H	2 1/2"	1 1/4"	1/2"	3 1/2"	0.24	Renumbered to 500-2.5				
500-3	3"	1 1/4"	1/2"	4"	0.27	CP	Pg. 50	\$28.58	\$35.48	
500-3.5	3 1/2"	1 1/4"	1/2"	4 1/2"	0.30	CP	Pg. 50	\$32.17	\$39.93	
500-3H	3 1/2"	1 1/4"	1/2"	4 1/2"	0.30	Renumbered to 500-3.5				
500-4	4"	1 1/4"	1/2"	6"	0.38	CP	Pg. 50	\$44.92	\$54.23	
500-5	5"	1 1/4"	1/2"	7"	0.44	CP	Pg. 50	\$52.41	\$63.28	
500-6	6"	1 1/4"	1/2"	8"	0.50	CP	Pg. 50	\$57.67	\$70.95	
500-8	8"	1 1/4"	1/2"	10"	0.61	CP	Pg. 50	\$71.48	\$88.72	
500-X	Custom per overall inch						Pg. 50	\$9.12	\$11.33	
504-3	3"	1 1/4"	1/2"	4"	0.27	Renumbered to 413-3				
504-X	Custom per overall inch						Renumbered to 413-X			
505	3 1/2"	1 1/4"	1/2"	4 1/2"	0.30	Renumbered to 413-3.5				
506-3	3"	1 1/4"	7/16"	4 1/2"	0.30	CP	Pg. 30	\$34.41	\$43.04	
506-3.5	3 1/2"	1 1/4"	7/16"	6"	0.38	CP	Pg. 30	\$47.50	\$59.40	
506-4	4"	1 1/4"	7/16"	5 1/2"	0.36	CP	Pg. 30	\$42.90	\$53.16	
506-5	5"	1 1/4"	7/16"	6 1/2"	0.41	CP	Pg. 30	\$50.70	\$62.83	
506-6	6"	1 1/4"	7/16"	7 1/2"	0.47	CP, DP, SDP	Pg. 30	\$58.50	\$72.49	
506-8	8"	1 1/4"	7/16"	9 1/2"	0.59	CP, DP, SDP	Pg. 30	\$74.10	\$91.83	
506-X	Custom per overall inch						Pg. 30	\$10.16	\$11.53	
507	3 1/2"	1 1/4"	7/16"	6"	0.38	Renumbered to 506-3.5				
508-4	4"	1 3/16"	3/4" x 3/8"	6"	0.57	CP	Pg. 37	\$82.44	\$102.45	
508-6	6"	1 3/16"	3/4" x 3/8"	8"	0.74	CP, DP, SDP	Pg. 37	\$109.92	\$136.22	
508-8	8"	1 3/16"	3/4" x 3/8"	10"	0.91	CP, AP, DP, SDP	Pg. 37	\$137.39	\$170.27	
508-10	10"	1 3/16"	3/4" x 3/8"	12"	1.08	CP, AP, DP, SDP	Pg. 37	\$164.87	\$204.33	
508-X	Custom per overall inch						Pg. 37	\$16.10	\$19.96	
510	-	1 3/16"	1"	-	0.12	CK	Pg. 20	\$16.30	\$20.38	
511	-	1 3/16"	1 1/4"	-	0.16	CK	Pg. 20	\$19.67	\$24.59	
512	-	1 3/16"	1 1/2"	-	0.21	CK	Pg. 20	\$22.73	\$28.44	
520	-	1 3/16"	1"	-	0.14	CK	Pg. 20	\$19.67	\$24.59	
521	-	1 3/16"	1 1/4"	-	0.21	CK	Pg. 20	\$22.73	\$28.44	
522	-	1 3/16"	1 1/2"	-	0.29	CK	Pg. 20	\$25.92	\$32.44	
526	-	1 3/16"	1 1/4"	-	0.18	CK	Pg. 21	\$33.32	\$41.17	

INDEX

SKU	CtC	PROJ.	DIA.	OVERALL	WT/ea in lbs	APPLICATION	CATALOG PAGE	TIER 1	TIER 2
527	-	13/16"	1 1/2"	-	0.26	CK	Pg. 21	\$35.26	\$43.61
530	-	13/16"	1"	-	0.13	CK	Pg. 21	\$19.67	\$24.59
531	-	13/16"	1 1/4"	-	0.18	CK	Pg. 21	\$22.73	\$28.44
532	-	13/16"	1 1/2"	-	0.25	CK	Pg. 21	\$25.92	\$32.45
534	-	13/8"	1/2"	1 1/2"	0.15	CK	Pg. 21	\$31.49	\$39.27
535-3	3"	13/8"	1/2"	4"	0.36	CP	Pg. 51	\$35.24	\$43.93
535-4	4"	13/8"	1/2"	5"	0.42	CP	Pg. 51	\$44.06	\$54.60
535-6	6"	13/8"	1/2"	7"	0.54	CP, DP, SDP	Pg. 51	\$61.64	\$76.91
535-8	8"	13/8"	1/2"	9"	0.66	CP, AP, DP, SDP	Pg. 51	\$79.30	\$98.28
535-X	Custom per overall inch						Pg. 51	\$9.35	\$11.69
536-6	6"	1 11/16"	5/8"	7 1/2"	0.94	CP, AP, DP, SDP	Pg. 51	\$88.03	\$109.10
536-8	8"	1 11/16"	5/8"	9 1/2"	1.13	CP, AP, DP, SDP	Pg. 51	\$111.52	\$135.57
536-10	10"	1 11/16"	5/8"	11 1/2"	1.32	CP, AP, DP, SDP	Pg. 51	\$134.98	\$167.28
536-X	Custom per overall inch						Pg. 51	\$12.81	\$15.98
537-6	6"	2"	3/4"	8"	1.56	CP, AP, DP, SDP	Pg. 51	\$92.93	\$115.17
537-8	8"	2"	3/4"	10"	1.83	CP, AP, DP, SDP	Pg. 51	\$116.16	\$143.96
537-10	10"	2"	3/4"	12"	2.10	CP, AP, DP, SDP	Pg. 51	\$139.39	\$169.45
537-12	12"	2"	3/4"	14"	2.37	CP, AP, DP, SDP	Pg. 51	\$162.63	\$201.55
537-X	Custom per overall inch						Pg. 51	\$13.94	\$17.41
538-8	8"	2 5/8"	1"	10 1/2"	3.25	CP, AP, DP, SDP	Pg. 51	\$206.52	\$255.94
538-10	10"	2 5/8"	1"	12 1/2"	3.73	CP, AP, DP, SDP	Pg. 51	\$245.82	\$290.05
538-12	12"	2 5/8"	1"	14 1/2"	4.21	CP, AP, DP, SDP	Pg. 51	\$285.19	\$353.44
538-18	18"	2 5/8"	1"	20 1/2"	5.65	CP, AP, DP, SDP, TB	Pg. 51	\$403.20	\$498.22
538-24	24"	2 5/8"	1"	26 1/2"	7.09	CP, AP, DP, SDP, TB	Pg. 51	\$521.21	\$645.93
538-X	Custom per overall inch						Pg. 51	\$21.98	\$25.92
540	-	1 1/4"	5/8" MAX	2"	0.15	CK	Pg. 21	\$30.57	\$37.76
541	-	13/8"	5/8" MAX	2"	0.15	CK	Pg. 22	\$30.57	\$37.76
545-4	4"	13/16"	1/2"	5"	0.29	CP	Pg. 52	\$64.45	\$80.96
545-5	5"	13/16"	1/2"	6"	0.34	CP	Pg. 52	\$77.36	\$95.87
545-6	6"	13/16"	1/2"	7"	0.39	CP, DP, SDP	Pg. 52	\$90.25	\$111.84
545-8	8"	13/16"	1/2"	9"	0.49	CP, DP, SDP	Pg. 52	\$116.03	\$143.80
545-X	Custom per overall inch						Pg. 52	\$15.34	\$19.17
546-4	4"	17/16"	5/8"	5 1/2"	0.51	CP	Pg. 52	\$69.58	\$86.23
546-6	6"	17/16"	5/8"	7 1/2"	0.68	CP, DP, SDP	Pg. 52	\$94.86	\$118.57
546-8	8"	17/16"	5/8"	9 1/2"	0.84	CP, AP, DP, SDP	Pg. 52	\$120.18	\$148.94
546-10	10"	17/16"	5/8"	11 1/2"	1.00	CP, AP, DP, SDP	Pg. 52	\$145.48	\$180.29
546-X	Custom per overall inch						Pg. 52	\$16.13	\$20.18
547-6	6"	19/16"	3/4"	8"	1.09	CP, DP, SDP	Pg. 52	\$109.39	\$135.57
547-8	8"	19/16"	3/4"	10"	1.34	CP, AP, DP, SDP	Pg. 52	\$136.77	\$170.96
547-10	10"	19/16"	3/4"	12"	1.58	CP, AP, DP, SDP	Pg. 52	\$164.08	\$203.35
547-12	12"	19/16"	3/4"	14"	1.82	CP, AP, DP, SDP	Pg. 52	\$191.43	\$237.24
547-X	Custom per overall inch						Pg. 52	\$18.08	\$22.60
548	-	1 1/4"	3/4"	-	0.16	CK	Pg. 22	\$24.60	\$30.75
549	-	1 1/4"	1"	-	0.29	CK	Pg. 22	\$28.70	\$35.88
550	-	1 1/4"	1 1/4"	-	0.46	CK	Pg. 22	\$34.44	\$43.04

INDEX

SKU	CtC	PROJ.	DIA.	OVERALL	WT/ea in lbs	APPLICATION	CATALOG PAGE	TIER 1	TIER 2
551-4	4"	13/16"	1/2"	5"	0.33	CP	Pg. 53	\$64.45	\$80.96
551-5	5"	13/16"	1/2"	6"	0.39	CP	Pg. 53	\$77.36	\$95.87
551-6	6"	13/16"	1/2"	7"	0.45	CP, DP, SDP	Pg. 53	\$90.25	\$111.84
551-8	8"	13/16"	1/2"	9"	0.57	CP, AP, DP, SDP	Pg. 53	\$116.03	\$143.80
551-X	Custom per overall inch						Pg. 53	\$15.34	\$19.17
552-4	4"	13/8"	5/8"	5 1/2"	0.56	CP	Pg. 53	\$69.58	\$86.23
552-6	6"	13/8"	5/8"	7 1/2"	0.75	CP, DP, SDP	Pg. 53	\$94.86	\$118.57
552-8	8"	13/8"	5/8"	9 1/2"	0.94	CP, AP, DP, SDP	Pg. 53	\$120.18	\$148.94
552-10	10"	13/8"	5/8"	11 1/2"	1.12	CP, AP, DP, SDP	Pg. 53	\$145.48	\$180.29
552-X	Custom per overall inch						Pg. 53	\$16.13	\$20.18
553-6	6"	1 1/2"	3/4"	8"	1.15	CP, AP, DP, SDP	Pg. 53	\$109.39	\$135.57
553-8	8"	1 1/2"	3/4"	10"	1.41	CP, AP, DP, SDP	Pg. 53	\$136.77	\$170.96
553-10	10"	1 1/2"	3/4"	12"	1.67	CP, AP, DP, SDP	Pg. 53	\$164.08	\$203.35
553-12	12"	1 1/2"	3/4"	14"	1.93	CP, AP, DP, SDP	Pg. 53	\$191.43	\$237.24
553-X	Custom per overall inch						Pg. 53	\$18.08	\$22.60
557-4	4"	13/16"	1/2"	5"	0.29	CP	Pg. 54	\$64.45	\$80.96
557-5	5"	13/16"	1/2"	6"	0.34	CP	Pg. 54	\$77.36	\$95.87
557-6	6"	13/16"	1/2"	7"	0.39	CP, DP, SDP	Pg. 54	\$90.25	\$111.84
557-8	8"	13/16"	1/2"	9"	0.49	CP, AP, DP, SDP	Pg. 54	\$116.03	\$143.80
557-X	Custom per overall inch						Pg. 54	\$15.34	\$19.17
558-4	4"	17/16"	5/8"	5 1/2"	0.51	CP	Pg. 54	\$69.58	\$86.23
558-6	6"	17/16"	5/8"	7 1/2"	0.68	CP, DP, SDP	Pg. 54	\$94.86	\$118.57
558-8	8"	17/16"	5/8"	9 1/2"	0.84	CP, AP, DP, SDP	Pg. 54	\$120.18	\$148.94
558-10	10"	17/16"	5/8"	11 1/2"	1.01	CP, AP, DP, SDP	Pg. 54	\$145.48	\$180.29
558-X	Custom per overall inch						Pg. 54	\$16.13	\$20.18
559-6	6"	19/16"	3/4"	8"	1.10	CP, DP, SDP	Pg. 54	\$109.39	\$135.57
559-8	8"	19/16"	3/4"	10"	1.34	CP, AP, DP, SDP	Pg. 54	\$136.77	\$170.96
559-10	10"	19/16"	3/4"	12"	1.58	CP, AP, DP, SDP	Pg. 54	\$164.08	\$203.35
559-12	12"	19/16"	3/4"	14"	1.82	CP, AP, DP, SDP	Pg. 54	\$191.43	\$237.24
559-X	Custom per overall inch						Pg. 54	\$18.08	\$22.60
560	-	1 1/4"	3/4"	-	0.17	CK	Pg. 22	\$24.60	\$30.75
561	-	1 1/4"	1"	-	0.29	CK	Pg. 22	\$28.70	\$35.88
562	-	1 1/4"	1 1/4"	-	0.46	CK	Pg. 22	\$34.44	\$43.04
563-4	4"	13/16"	1/2"	5"	0.32	CP	Pg. 55	\$64.45	\$80.96
563-5	5"	13/16"	1/2"	6"	0.37	CP	Pg. 55	\$77.36	\$95.87
563-6	6"	13/16"	1/2"	7"	0.43	CP, DP, SDP	Pg. 55	\$90.25	\$111.84
563-8	8"	13/16"	1/2"	9"	0.54	CP, AP, DP, SDP	Pg. 55	\$116.03	\$143.80
563-X	Custom per overall inch						Pg. 55	\$15.34	\$19.17
564-4	4"	13/8"	5/8"	5 1/2"	0.55	CP	Pg. 55	\$69.58	\$86.23
564-6	6"	13/8"	5/8"	7 1/2"	0.74	CP, DP, SDP	Pg. 55	\$94.86	\$118.57
564-8	8"	13/8"	5/8"	9 1/2"	0.92	CP, DP, SDP	Pg. 55	\$120.18	\$148.94
564-10	10"	13/8"	5/8"	11 1/2"	1.10	CP, AP, DP, SDP	Pg. 55	\$145.48	\$180.29
564-X	Custom per overall inch						Pg. 55	\$16.13	\$20.18
565-6	6"	1 1/2"	3/4"	8"	1.16	CP, AP, DP, SDP	Pg. 55	\$109.39	\$135.57
565-8	8"	1 1/2"	3/4"	10"	1.43	CP, AP, DP, SDP	Pg. 55	\$136.77	\$170.96

INDEX

SKU	CtC	PROJ.	DIA.	OVERALL	WT/ea in lbs	APPLICATION	CATALOG PAGE	TIER 1	TIER 2
565-10	10"	1 1/2"	3/4"	12"	1.69	CP, DP, SDP	Pg. 55	\$164.08	\$203.35
565-12	12"	1 1/2"	3/4"	14"	1.95	CP, AP, DP, SDP	Pg. 55	\$191.43	\$237.24
565-X	Custom per overall inch						Pg. 55	\$18.08	\$22.60
566-10	10"	2 1/8"	1"	14"	3.21	CP, AP, DP, SDP	Pg. 52	\$349.23	\$436.55
566-12	12"	2 1/8"	1"	16"	3.63	AP, DP, SDP	Pg. 52	\$399.17	\$494.70
566-18	18"	2 1/8"	1"	22"	4.90	AP, DP, SDP, TB	Pg. 52	\$548.85	\$680.69
566-24	24"	2 1/8"	1"	28"	6.16	AP, DP, SDP, TB	Pg. 52	\$698.55	\$865.71
566-X	Custom per overall inch						Pg. 52	\$27.22	\$34.03
567-10	10"	2 1/8"	1"	14"	3.53	CP, AP, DP, SDP	Pg. 53	\$349.23	\$436.55
567-12	12"	2 1/8"	1"	16"	4.00	AP, DP, SDP	Pg. 53	\$399.17	\$494.70
567-18	18"	2 1/8"	1"	22"	5.42	AP, DP, SDP, TB	Pg. 53	\$548.85	\$680.69
567-24	24"	2 1/8"	1"	28"	6.84	AP, DP, SDP, TB	Pg. 53	\$698.55	\$865.71
567-X	Custom per overall inch						Pg. 53	\$27.22	\$34.03
568-10	10"	2 1/8"	1"	14"	3.21	CP, AP, DP, SDP	Pg. 54	\$349.23	\$436.55
568-12	12"	2 1/8"	1"	16"	3.63	AP, DP, SDP	Pg. 54	\$399.17	\$494.70
568-18	18"	2 1/8"	1"	22"	4.90	AP, DP, SDP, TB	Pg. 54	\$548.85	\$680.69
568-24	24"	2 1/8"	1"	28"	6.16	AP, DP, SDP, TB	Pg. 54	\$698.55	\$865.71
568-X	Custom per overall inch						Pg. 54	\$27.22	\$34.03
569-10	10"	2 1/8"	1"	14"	3.53	CP, AP, DP, SDP	Pg. 55	\$349.23	\$436.55
569-12	12"	2 1/8"	1"	16"	4.00	AP, DP, SDP	Pg. 55	\$399.17	\$494.70
569-18	18"	2 1/8"	1"	22"	5.42	AP, DP, SDP, TB	Pg. 55	\$548.85	\$680.69
569-24	24"	2 1/8"	1"	28"	6.84	AP, DP, SDP, TB	Pg. 55	\$698.55	\$865.71
569-X	Custom per overall inch						Pg. 55	\$27.22	\$34.03
570	-	1 3/8"	1/2"	2"	0.17	CK	Pg. 22	\$42.49	\$50.14
571	-	1 3/8"	1/2"	2"	0.17	CK	Pg. 23	\$42.49	\$50.14
577	-	1 1/16"	1"	-	0.12	CK	Pg. 23	\$47.70	\$57.24
578	-	1 1/8"	1 1/4"	-	0.20	CK	Pg. 23	\$53.21	\$63.85
579	-	1 5/16"	1 1/2"	-	0.34	CK	Pg. 23	\$59.36	\$71.23
580	-	1 1/16"	1"	-	0.12	CK	Pg. 23	\$40.94	\$49.13
581	-	1 1/8"	1 1/4"	-	0.20	CK	Pg. 23	\$44.07	\$51.09
582	-	1 5/16"	1 1/2"	-	0.34	CK	Pg. 23	\$47.44	\$56.98
583	-	1 1/16"	1"	-	0.12	CK	Pg. 23	\$47.70	\$57.24
584	-	1 1/8"	1 1/4"	-	0.20	CK	Pg. 23	\$53.21	\$63.85
585	-	1 5/16"	1 1/2"	-	0.34	CK	Pg. 23	\$59.36	\$71.23
586	-	1 1/16"	1"	-	0.12	CK	Pg. 24	\$47.70	\$57.24
587	-	1 1/8"	1 1/4"	-	0.20	CK	Pg. 24	\$53.21	\$63.85
588	-	1 5/16"	1 1/2"	-	0.34	CK	Pg. 24	\$59.36	\$71.23
591	-	1"	1 1/4"	-	0.16	CK	Pg. 24	\$67.89	\$80.11
592	-	5/16"	1 3/4"	-	0.14	BP	Pg. 86	\$27.96	\$32.99
595	-	1"	1 1/4"	-	0.16	CK	Pg. 24	\$67.89	\$80.11
600	3 1/2"	7/8"	1/2"	4 5/16"		Discontinued			
601	3"	7/8"	1/2"	3 13/16"		Discontinued			
609	-	1"	5/8"	-		Discontinued			
610	3"	1"	5/8"	4"		Discontinued			
611	3 1/2"	1"	5/8"	4 1/2"		Discontinued			
612-3	3"	7/8"	3/8" x 1/4"	4 1/4"	0.16	CP	Pg. 56	\$21.21	\$26.53

INDEX

SKU	CtC	PROJ.	DIA.	OVERALL	WT/ea in lbs	APPLICATION	CATALOG PAGE	TIER 1	TIER 2
612-3.5	3 1/2"	7/8"	3/8" x 1/4"	4 3/4"	0.18	CP	Pg. 56	\$22.11	\$27.70
612-4	4"	7/8"	3/8" x 1/4"	5 1/4"	0.19	CP	Pg. 56	\$27.46	\$34.32
612-5	5"	7/8"	3/8" x 1/4"	6 1/4"	0.22	CP	Pg. 56	\$32.45	\$40.56
612-6	6"	7/8"	3/8" x 1/4"	7 1/4"	0.25	CP	Pg. 56	\$37.44	\$46.80
612-8	8"	7/8"	3/8" x 1/4"	9 1/4"	0.30	CP	Pg. 56	\$47.41	\$59.27
612-X	Custom per overall inch						Pg. 56	\$6.34	\$7.92
613	3 1/2"	7/8"	3/8" x 1/4"	4 3/4"	0.18	Renumbered to 612-3.5			
620	-	1 3/16"	1"	-	0.11	CK	Pg. 24	\$47.22	\$55.73
621	-	1 3/16"	1 1/4"	-	0.16	CK	Pg. 24	\$51.91	\$61.24
622	-	1 3/16"	1 1/2"	-	0.20	CK	Pg. 24	\$62.81	\$74.12
623	-	1 3/16"	1"	-	0.13	CK	Pg. 25	\$61.35	\$72.79
624	-	1 3/16"	1 1/4"	-	0.19	CK	Pg. 25	\$74.24	\$87.60
625	-	1 3/16"	1 1/2"	-	0.27	CK	Pg. 25	\$88.69	\$104.65
626	-	1 3/16"	1"	-	0.12	CK	Pg. 25	\$61.35	\$72.79
627	-	1 3/16"	1 1/4"	-	0.17	CK	Pg. 25	\$74.24	\$87.60
628	-	1 3/16"	1 1/2"	-	0.25	CK	Pg. 25	\$88.69	\$104.65
632	-	1 3/16"	1 1/4"	-	0.17	CK	Pg. 25	\$37.91	\$44.74
633	-	1 1/4"	1 1/2"	-	0.28	CK	Pg. 25	\$47.68	\$56.26
636	-	1 5/8"	1 1/4"	-	0.32	CK	Pg. 25	\$37.91	\$44.74
637	-	1 7/8"	1 1/2"	-	0.55	CK	Pg. 25	\$47.68	\$56.26
655	-	1 1/8"	1 3/16"	-	0.18	CK	Pg. 26	\$24.19	\$29.40
656	-	3/16"	1 3/16"	-	0.04	BP	Pg. 86	\$14.32	\$17.38
657	-	1 1/4"	1 7/16"	-	0.25	CK	Pg. 26	\$30.77	\$37.42
658	-	3/16"	1 5/8"	-	0.08	BP	Pg. 86	\$15.99	\$19.45
661	3"	15/16"	5/16" x 3/16"	3 3/8"	0.11	Renumbered to 661-3			
661-3	3"	15/16"	5/16" x 3/16"	3 3/8"	0.11	CP	Pg. 56	\$20.32	\$25.44
661-3.5	3 1/2"	15/16"	5/16" x 3/16"	3 7/8"	0.12	CP	Pg. 56	\$21.87	\$27.20
661-4	4"	15/16"	5/16" x 3/16"	4 3/8"	0.13	CP	Pg. 56	\$23.19	\$29.02
662	3 1/2"	15/16"	5/16"	3 7/8"	0.12	Renumbered to 661-3.5			
663	4"	15/16"	5/16"	4 3/8"	0.13	Renumbered to 661-4			
667-2	2"	1"	1/4" x 3/8"	2 3/8"	0.10	CP	Pg. 57	\$31.24	\$37.97
667-4	4"	1"	1/4" x 3/8"	4 3/8"	0.15	CP	Pg. 57	\$39.36	\$47.82
667-5	5"	1"	1/4" x 3/8"	5 3/8"	0.18	CP	Pg. 57	\$42.65	\$51.80
667-6	6"	1"	1/4" x 3/8"	6 3/8"	0.20	CP	Pg. 57	\$45.93	\$55.79
667-8	8"	1"	1/4" x 3/8"	8 3/8"	0.25	CP	Pg. 57	\$57.46	\$67.40
667-10	10"	1"	1/4" x 3/8"	10 3/8"	0.30	CP	Pg. 57	\$97.13	\$120.38
667-X	Custom per overall inch						Pg. 57	\$8.14	\$9.89
668-2	2"	1"	1/4" x 3/8"	2 1/2"	0.12	CP	Pg. 57	\$31.24	\$37.97
668-4	4"	1"	1/4" x 3/8"	4 1/2"	0.19	CP	Pg. 57	\$39.36	\$47.82
668-5	5"	1"	1/4" x 3/8"	5 1/2"	0.23	CP	Pg. 57	\$42.65	\$51.80
668-6	6"	1"	1/4" x 3/8"	6 1/2"	0.27	CP	Pg. 57	\$45.93	\$55.79
668-8	8"	1"	1/4" x 3/8"	8 1/2"	0.35	CP	Pg. 57	\$57.46	\$67.40
668-10	10"	1"	1/4" x 3/8"	10 1/2"	0.42	CP	Pg. 57	\$97.13	\$120.38
668-X	Custom per overall inch						Pg. 57	\$8.14	\$9.89
669-2	2"	1"	3/8" x 1/4"	2 3/8"	0.15	CP	Pg. 58	\$33.49	\$40.68
669-4	4"	1"	3/8" x 1/4"	4 3/8"	0.21	CP	Pg. 58	\$42.18	\$51.23
669-6	6"	1"	3/8" x 1/4"	6 3/8"	0.27	CP	Pg. 58	\$47.62	\$57.86

INDEX

SKU	CtC	PROJ.	DIA.	OVERALL	WT/ea in lbs	APPLICATION	CATALOG PAGE	TIER 1	TIER 2
669-X	Custom per overall inch						Pg. 58	\$11.50	\$14.00
674	-	1 1/8"	1 3/16"	-	0.15	CK	Pg. 26	\$21.34	\$26.64
675	-	1 1/4"	1 3/8"	-	0.21	CK	Pg. 26	\$24.24	\$30.25
676	-	1 7/16"	1 1/2"	-	0.29	CK	Pg. 26	\$27.14	\$33.80
700-1.5	1 1/2"	1"	3/32"	2"	0.21	EP	Pg. 78	\$25.16	\$29.69
700-1H	1 1/2"	1"	3/32"	2"	0.21	Renumbered to 700-1.5			
700-3	3"	1"	3/32"	4"	0.41	EP	Pg. 78	\$36.08	\$42.57
700-4	4"	1"	3/32"	5"	0.52	EP	Pg. 78	\$44.86	\$52.93
700-5	5"	1"	3/32"	6"	0.62	EP	Pg. 78	\$53.64	\$63.30
700-6	6"	1"	3/32"	7"	0.72	EP	Pg. 78	\$64.37	\$75.95
700-8	8"	1"	3/32"	9"	0.92	EP	Pg. 78	\$85.83	\$101.27
700-10	10"	1"	3/32"	11"	1.13	EP	Pg. 78	\$107.28	\$126.58
700-12	12"	1"	3/32"	14"	1.43	EP	Pg. 78	\$137.24	\$161.94
700-16	16"	1"	3/32"	18"	1.84	EP	Pg. 78	\$178.34	\$210.42
700-24	24"	1"	3/32"	26"	2.66	EP	Pg. 78	\$260.53	\$307.40
700-28	28"	1"	3/32"	30"	3.07	EP	Pg. 78	\$271.92	\$355.89
700-X	Custom per overall inch						Pg. 78	\$13.72	\$16.20
701-1.5	1 1/2"	1"	3/32"	2"	0.12	EP	Pg. 79	\$30.19	\$37.44
701-3	3"	1"	3/32"	4"	0.30	EP	Pg. 79	\$43.30	\$51.08
701-4	4"	1"	3/32"	5"	0.38	EP	Pg. 79	\$53.83	\$66.52
701-5	5"	1"	3/32"	6"	0.47	EP	Pg. 79	\$64.37	\$75.96
701-6	6"	1"	3/32"	7"	0.56	EP	Pg. 79	\$77.24	\$95.77
701-8	8"	1"	3/32"	9"	0.73	EP	Pg. 79	\$102.99	\$127.71
701-10	10"	1"	3/32"	11"	0.91	EP	Pg. 79	\$128.73	\$159.63
701-12	12"	1"	3/32"	14"	1.17	EP	Pg. 79	\$164.69	\$204.21
701-16	16"	1"	3/32"	18"	1.51	EP	Pg. 79	\$214.00	\$265.36
701-24	24"	1"	3/32"	26"	2.20	EP	Pg. 79	\$312.64	\$387.66
701-28	28"	1"	3/32"	30"	2.55	EP	Pg. 79	\$361.95	\$448.82
701-X	Custom per overall inch						Pg. 79	\$16.46	\$20.42
706	7/8"	1 3/8"	0.050"	1 1/2"	0.06	Renumbered to 706-0.875			
706-0.875	7/8"	1 3/8"	0.050"	1 1/2"	0.06	EP	Pg. 80	\$15.99	\$20.07
706-1.875	1 7/8"	1 3/8"	0.050"	2 1/2"	0.10	EP	Pg. 80	\$23.91	\$29.90
707	1 7/8"	1 3/8"	0.050"	2 1/2"	0.10	Renumbered to 706-1.875			
708	7/8"	7/8"	0.050"	1 1/2"	0.05	Renumbered to 708-0.875			
708-0.875	7/8"	7/8"	0.050"	1 1/2"	0.05	EP	Pg. 80	\$14.14	\$17.67
708-1.875	1 7/8"	7/8"	0.050"	2 1/2"	0.09	EP	Pg. 80	\$19.95	\$25.00
709	1 7/8"	7/8"	0.050"	2 1/2"	0.09	Renumbered to 708-1.875			
710-2	2"	3/4"	0.050"	2 1/2"	0.09	EP	Pg. 81	\$19.96	\$24.25
710-4	4"	3/4"	0.050"	5"	0.18	EP	Pg. 81	\$23.45	\$28.48
710-5	5"	3/4"	0.050"	6"	0.21	EP	Pg. 81	\$27.04	\$32.85
710-6	6"	3/4"	0.050"	7"	0.25	EP	Pg. 81	\$31.55	\$38.33
710-8	8"	3/4"	0.050"	9"	0.32	EP	Pg. 81	\$39.15	\$47.37
710-10	10"	3/4"	0.050"	11"	0.39	EP	Pg. 81	\$51.44	\$62.24
710-12	12"	3/4"	0.050"	14"	0.49	EP	Pg. 81	\$68.06	\$80.51
710-16	16"	3/4"	0.050"	18"	0.63	EP	Pg. 81	\$89.98	\$105.95
710-24	24"	3/4"	0.050"	26"	0.91	EP	Pg. 81	\$133.81	\$157.26

INDEX

SKU	CtC	PROJ.	DIA.	OVERALL	WT/ea in lbs	APPLICATION	CATALOG PAGE	TIER 1	TIER 2	
710-28	28"	3/4"	0.050"	30"	1.05	EP	Pg. 81	\$155.73	\$182.26	
710-X	Custom per overall inch						Pg. 81	\$7.33	\$8.89	
712-1.5	1 1/2"	1"	1/4"	2 1/2"	0.34	CP, EP	Pg. 82	\$27.91	\$33.88	
712-1H	1 1/2"	1"	1/4"	2 1/2"	0.34	Renumbered to 712-1.5				
712-3	3"	1"	1/4"	4"	0.54	CP, EP	Pg. 82	\$32.80	\$39.85	
712-4	4"	1"	1/4"	5"	0.67	CP, EP	Pg. 82	\$46.70	\$57.87	
712-5	5"	1"	1/4"	6"	0.81	CP, EP	Pg. 82	\$56.04	\$67.80	
712-6	6"	1"	1/4"	7"	0.94	CP, EP	Pg. 82	\$65.38	\$81.02	
712-8	8"	1"	1/4"	9"	1.21	CP, EP	Pg. 82	\$84.06	\$104.17	
712-12	12"	1"	1/4"	13"	1.74	CP, EP	Pg. 82	\$121.25	\$147.39	
712-16	16"	1"	1/4"	17"	2.27	CP, EP	Pg. 82	\$158.00	\$195.99	
712-X	Custom per overall inch						Pg. 82	\$12.56	\$15.25	
713-2	2"	3/4"	1/8"	2 1/2"	0.18	EP	Pg. 82	\$29.53	\$35.85	
713-4	4"	3/4"	1/8"	4 1/2"	0.33	EP	Pg. 82	\$34.45	\$41.85	
713-6	6"	3/4"	1/8"	6 1/2"	0.47	EP	Pg. 82	\$40.45	\$48.55	
713-8	8"	3/4"	1/8"	8 1/2"	0.61	EP	Pg. 82	\$46.46	\$55.75	
713-12	12"	3/4"	1/8"	12 1/2"	0.90	EP	Pg. 82	\$56.27	\$67.52	
713-X	Custom per overall inch						Pg. 82	\$12.56	\$15.25	
714-3	3"	1"	1/4"	4"		Discontinued				
714-5	5"	1"	1/4"	6"		Discontinued				
714-X	Custom per overall inch						Discontinued			
715-3	3"	1"	1/4"	4"		Discontinued				
715-5	5"	1"	1/4"	6"		Discontinued				
715-X	Custom per overall inch						Discontinued			
716-3	3"	1"	1/4"	4"	0.53	CP, EP	Pg. 83	\$39.99	\$48.60	
716-5	5"	1"	1/4"	6"	0.79	CP, EP	Pg. 83	\$46.01	\$55.89	
716-7	7"	1"	1/4"	8"	1.05	CP, EP	Pg. 83	\$68.83	\$85.31	
716-9	9"	1"	1/4"	10"	1.32	CP, EP	Pg. 83	\$86.03	\$106.62	
716-11	11"	1"	1/4"	12"	1.58	CP, EP	Pg. 83	\$103.25	\$127.95	
716-X	Custom per overall inch						Pg. 83	\$13.82	\$16.78	
717-3	3"	1"	1/4"	4"	0.29	CP	Pg. 58	\$36.35	\$44.18	
717-5	5"	1"	1/4"	6"	0.43	CP	Pg. 58	\$41.83	\$50.81	
717-7	7"	1"	1/4"	8"	0.57	CP	Pg. 58	\$62.57	\$77.55	
717-9	9"	1"	1/4"	10"	0.71	CP	Pg. 58	\$78.21	\$96.93	
717-11	11"	1"	1/4"	12"	0.85	CP	Pg. 58	\$93.86	\$116.32	
717-X	Custom per overall inch						Pg. 58	\$12.56	\$15.25	
718-3	3"	1"	1/4"	4"	0.22	CP	Pg. 59	\$36.07	\$43.83	
718-4	4"	1"	1/4"	6"	0.29	CP	Pg. 59	\$43.47	\$52.80	
718-6	6"	1"	1/4"	8"	0.37	CP	Pg. 59	\$50.84	\$61.78	
718-8	8"	1"	1/4"	10"	0.45	CP	Pg. 59	\$79.53	\$98.57	
718-X	Custom per overall inch						Pg. 59	\$12.56	\$15.25	
719-3	3"	1"	1/4"	4"	0.26	CP	Pg. 59	\$36.07	\$43.83	
719-4	4"	1"	1/4"	6"	0.39	CP	Pg. 59	\$43.47	\$52.80	

INDEX

SKU	CtC	PROJ.	DIA.	OVERALL	WT/ea in lbs	APPLICATION	CATALOG PAGE	TIER 1	TIER 2
719-6	6"	1"	1/4"	8"	0.52	CP	Pg. 59	\$50.84	\$61.78
719-8	8"	1"	1/4"	10"	0.64	CP	Pg. 59	\$79.53	\$98.57
719-X	Custom per overall inch						Pg. 59	\$12.56	\$15.25
720-2	2"	7/8"	1/4"	2 1/2"	0.25	CP, EP	Pg. 84	\$32.10	\$38.09
720-3	3"	7/8"	1/4"	4"	0.40	CP, EP	Pg. 84	\$39.65	\$49.56
720-4	4"	7/8"	1/4"	5"	0.50	CP, EP	Pg. 84	\$47.19	\$55.98
720-5	5"	7/8"	1/4"	6"	0.61	CP, EP	Pg. 84	\$56.63	\$67.19
720-6	6"	7/8"	1/4"	8"	0.81	CP, EP	Pg. 84	\$66.07	\$78.39
720-8	8"	7/8"	1/4"	10"	1.02	CP, EP	Pg. 84	\$84.95	\$100.79
720-12	12"	7/8"	1/4"	14"	1.43	CP, EP	Pg. 84	\$122.70	\$145.58
720-16	16"	7/8"	1/4"	18"	1.84	CP, EP	Pg. 84	\$160.45	\$190.37
720-X	Custom per overall inch						Pg. 84	\$15.68	\$18.81
730-4	4"	1"	3/8" x 1/4"	4 1/2"	0.28	CP	Pg. 60	\$30.85	\$38.23
730-5	5"	1"	3/8" x 1/4"	5 1/2"	0.31	CP	Pg. 60	\$38.56	\$47.79
730-6	6"	1"	3/8" x 1/4"	6 1/2"	0.34	CP	Pg. 60	\$51.42	\$62.47
730-8	8"	1"	3/8" x 1/4"	8 1/2"	0.40	CP	Pg. 60	\$56.54	\$68.70
730-10	10"	1"	3/8" x 1/4"	10 1/2"	0.45	CP	Pg. 60	\$77.11	\$95.57
730-X	Custom per overall inch						Pg. 60	\$9.16	\$11.13
731-6	6"	1 3/8"	5/8" x 3/8"	6 1/2"	0.82	CP, DP, SDP	Pg. 60	\$62.37	\$77.30
731-8	8"	1 3/8"	5/8" x 3/8"	8 1/2"	0.96	CP, AP, DP, SDP	Pg. 60	\$83.16	\$101.04
731-10	10"	1 3/8"	5/8" x 3/8"	10 1/2"	1.11	CP, AP, DP, SDP	Pg. 60	\$103.95	\$128.83
731-12	12"	1 3/8"	5/8" x 3/8"	12 1/2"	1.25	AP, DP, SDP	Pg. 60	\$124.74	\$154.60
731-X	Custom per overall inch						Pg. 60	\$12.35	\$15.01
732-8	8"	1 3/8"	3/4" x 3/8"	8 1/2"	1.12	CP, AP, DP, SDP	Pg. 60	\$133.45	\$162.12
732-10	10"	1 3/8"	3/4" x 3/8"	10 1/2"	1.29	CP, AP, DP, SDP	Pg. 60	\$166.76	\$206.67
732-12	12"	1 3/8"	3/4" x 3/8"	12 1/2"	1.46	AP, DP, SDP	Pg. 60	\$200.12	\$248.00
732-18	18"	1 3/8"	3/4" x 3/8"	18 1/2"	1.98	AP, DP, SDP, TB	Pg. 60	\$300.16	\$373.29
732-X	Custom per overall inch						Pg. 60	\$16.70	\$20.29
733-8	8"	1 1/2"	1" x 1/2"	8 1/2"	1.86	AP, DP, SDP	Pg. 60	\$167.04	\$202.95
733-10	10"	1 1/2"	1" x 1/2"	10 1/2"	2.17	AP, DP, SDP	Pg. 60	\$208.78	\$258.75
733-12	12"	1 1/2"	1" x 1/2"	12 1/2"	2.48	AP, DP, SDP	Pg. 60	\$250.54	\$303.11
733-18	18"	1 1/2"	1" x 1/2"	18 1/2"	3.40	AP, DP, SDP, TB	Pg. 60	\$375.81	\$464.43
733-24	24"	1 1/2"	1" x 1/2"	24 1/2"	4.31	AP, DP, SDP, TB	Pg. 60	\$501.08	\$620.99
733-X	Custom per overall inch						Pg. 60	\$26.27	\$32.92
735	-	1 1/8"	1 1/2"	-	0.37	CK	Pg. 26	\$39.27	\$47.70
741	3"	15/16"	7/16" x 3/16"	3 3/8"	0.16	Renumbered to 741-3			
741-3	3"	15/16"	7/16" x 3/16"	3 3/8"	0.16	CP	Pg. 56	\$20.32	\$25.44
741-3.5	3 1/2"	15/16"	7/16" x 3/16"	3 7/8"	0.17	CP	Pg. 56	\$21.87	\$27.20
741-4	4"	15/16"	7/16" x 3/16"	4 3/8"	0.18	CP	Pg. 56	\$23.19	\$29.02
742	3 1/2"	15/16"	7/16"	3 7/8"	0.17	Renumbered to 741-3.5			
743	4"	15/16"	7/16"	4 3/8"	0.18	Renumbered to 741-4			
745-4	4"	1 3/16"	7/16" x 1/2"	4 7/16"	0.34	CP	Pg. 61	\$33.54	\$40.80
745-5	5"	1 3/16"	7/16" x 1/2"	5 7/16"	0.39	CP	Pg. 61	\$37.73	\$45.87
745-6	6"	1 3/16"	7/16" x 1/2"	6 7/16"	0.45	CP	Pg. 61	\$41.91	\$50.95
745-8	8"	1 3/16"	7/16" x 1/2"	8 7/16"	0.56	CP	Pg. 61	\$47.56	\$57.80
745-10	10"	1 3/16"	7/16" x 1/2"	10 7/16"	0.66	CP	Pg. 61	\$83.86	\$102.01

INDEX

SKU	CtC	PROJ.	DIA.	OVERALL	WT/ea in lbs	APPLICATION	CATALOG PAGE	TIER 1	TIER 2
745-X	Custom per overall inch						Pg. 61	\$10.08	\$12.25
746-4	4"	1 1/4"	5/8"	4 3/8"	0.34	CP	Pg. 62	\$49.37	\$60.02
746-5	5"	1 1/4"	5/8"	5 3/8"	0.39	CP	Pg. 62	\$55.83	\$67.82
746-6	6"	1 1/4"	5/8"	6 3/8"	0.44	CP, DP, SDP	Pg. 62	\$62.29	\$75.67
746-8	8"	1 1/4"	5/8"	8 3/8"	0.53	CP, DP, SDP	Pg. 62	\$69.85	\$84.87
746-10	10"	1 1/4"	5/8"	10 3/8"	0.62	CP, DP, SDP	Pg. 62	\$87.34	\$108.24
746-X	Custom per overall inch						Pg. 62	\$12.35	\$15.01
747-6	6"	1 1/4"	3/4"	6 3/8"	0.59	CP, DP, SDP	Pg. 62	\$85.14	\$105.52
747-8	8"	1 1/4"	3/4"	8 3/8"	0.73	CP, AP, DP, SDP	Pg. 62	\$113.48	\$137.89
747-10	10"	1 1/4"	3/4"	10 3/8"	0.86	CP, AP, DP, SDP	Pg. 62	\$141.90	\$175.86
747-12	12"	1 1/4"	3/4"	12 3/8"	1.00	CP, AP, DP, SDP	Pg. 62	\$170.28	\$211.03
747-X	Custom per overall inch						Pg. 62	\$16.70	\$20.29
748-6	6"	1 1/8"	5/8" x 3/8"	6 3/8"	0.50	CP	Pg. 61	\$62.29	\$75.67
748-8	8"	1 1/8"	5/8" x 3/8"	8 3/8"	0.61	CP	Pg. 61	\$69.85	\$84.87
748-10	10"	1 1/8"	5/8" x 3/8"	10 3/8"	0.73	CP	Pg. 61	\$80.98	\$98.38
748-12	12"	1 1/8"	5/8" x 3/8"	12 3/8"	0.85	CP	Pg. 61	\$91.22	\$110.82
748-X	Custom per overall inch						Pg. 61	\$12.35	\$15.01
749	-	13/16"	1 1/2"	-	0.35	CK	Pg. 26	\$36.88	\$44.81
750	2 1/2"	1 1/8"	5/16"	2 13/16"	0.10	Renumbered to 750-2.5			
750-2.5	2 1/2"	1 1/8"	5/16"	2 13/16"	0.10	CP	Pg. 63	\$8.60	\$10.69
750-2.75	2 3/4"	1 1/8"	5/16"	3 1/16"	0.11	CP	Pg. 63	\$10.94	\$13.66
750-3	3"	1 1/8"	5/16"	3 5/16"	0.11	CP	Pg. 63	\$9.72	\$12.15
750-3.5	3 1/2"	1 1/8"	5/16"	3 13/16"	0.12	CP	Pg. 63	\$10.94	\$13.66
750-3.75	3 3/4"	1 1/8"	5/16"	4 1/16"	0.13	CP	Pg. 63	\$12.53	\$15.62
750-4	4"	1 1/8"	5/16"	4 5/16"	0.14	CP	Pg. 63	\$11.65	\$14.61
750-5	5"	1 1/8"	5/16"	5 5/16"	0.16	CP	Pg. 63	\$12.60	\$15.76
750-6	6"	1 1/8"	5/16"	6 5/16"	0.18	CP	Pg. 63	\$15.49	\$19.41
751	3"	1 1/8"	5/16"	3 5/16"	0.11	Renumbered to 750-3			
752	3 1/2"	1 1/8"	5/16"	3 13/16"	0.12	Renumbered to 750-3.5			
753	4"	1 1/8"	5/16"	4 5/16"	0.14	Renumbered to 750-4			
754	5"	1 1/8"	5/16"	5 5/16"	0.16	Renumbered to 750-5			
755	6"	1 1/8"	5/16"	6 5/16"	0.18	Renumbered to 750-6			
760-4	4"	13/16"	7/16" x 1/2"	4 7/16"	0.34	CP	Pg. 64	\$38.57	\$45.81
760-5	5"	13/16"	7/16" x 1/2"	5 7/16"	0.39	CP	Pg. 64	\$43.40	\$51.52
760-6	6"	13/16"	7/16" x 1/2"	6 7/16"	0.45	CP	Pg. 64	\$48.21	\$57.22
760-8	8"	13/16"	7/16" x 1/2"	8 7/16"	0.56	CP	Pg. 64	\$54.69	\$64.93
760-10	10"	13/16"	7/16" x 1/2"	10 7/16"	0.66	CP	Pg. 64	\$96.43	\$114.53
760-X	Custom per overall inch						Pg. 64	\$11.58	\$13.75
762-6	6"	1 1/8"	5/8" x 3/8"	6 3/8"	0.50	CP	Pg. 64	\$71.63	\$84.51
762-8	8"	1 1/8"	5/8" x 3/8"	8 3/8"	0.61	CP	Pg. 64	\$80.34	\$94.79
762-10	10"	1 1/8"	5/8" x 3/8"	10 3/8"	0.73	CP	Pg. 64	\$100.45	\$118.41
762-12	12"	1 1/8"	5/8" x 3/8"	12 3/8"	0.85	CP	Pg. 64	\$120.53	\$142.09
762-X	Custom per overall inch						Pg. 64	\$14.19	\$16.76
765-6	6"	1 5/8"	1" x 3/4"	6 3/4"	1.80	CP, SDP, DP	Pg. 64	\$125.68	\$153.95
765-8	8"	1 5/8"	1" x 3/4"	8 3/4"	2.17	CP, AP, SDP, DP	Pg. 64	\$163.10	\$199.79
765-10	10"	1 5/8"	1" x 3/4"	10 3/4"	2.54	CP, AP, SDP, DP	Pg. 64	\$214.69	\$262.98
765-12	12"	1 5/8"	1" x 3/4"	12 3/4"	2.92	AP, SDP, DP	Pg. 64	\$250.47	\$307.40

SKU	CtC	PROJ.	DIA.	OVERALL	WT/ea in lbs	APPLICATION	CATALOG PAGE	TIER 1	TIER 2	
765-18	18"	1 5/8"	1" x 3/4"	18 3/4"	4.04	AP, SDP, DP, TB	Pg. 64	\$376.11	\$461.52	
765-24	24"	1 5/8"	1" x 3/4"	24 3/4"	5.17	AP, SDP, DP, TB	Pg. 64	\$500.94	\$614.79	
765-X	Custom per overall inch						Pg. 64	\$30.21	\$37.01	
775	2 3/4"	1 1/8"	5/16"	3 1/16"	0.11	Renumbered to 750-2.75				
776	3 3/4"	1 1/8"	5/16"	4 1/16"	0.13	Renumbered to 750-3.75				
777	-	1/16"	5/8"	-		Discontinued				
778	-	1/8"	5/8"	-		Discontinued				
780-4	4"	1 3/16"	7/16" x 1/2"	4 7/16"	0.34	CP	Pg. 65	\$38.57	\$45.81	
780-5	5"	1 3/16"	7/16" x 1/2"	5 7/16"	0.39	CP	Pg. 65	\$43.40	\$51.52	
780-6	6"	1 3/16"	7/16" x 1/2"	6 7/16"	0.45	CP	Pg. 65	\$48.21	\$57.22	
780-8	8"	1 3/16"	7/16" x 1/2"	8 7/16"	0.56	CP	Pg. 65	\$54.69	\$64.93	
780-10	10"	1 3/16"	7/16" x 1/2"	10 7/16"	0.66	CP	Pg. 65	\$96.43	\$114.53	
780-X	Custom per overall inch						Pg. 65	\$11.58	\$13.75	
782-6	6"	1 1/8"	5/8" x 3/8"	6 3/8"	0.50	CP	Pg. 65	\$71.63	\$84.51	
782-8	8"	1 1/8"	5/8" x 3/8"	8 3/8"	0.61	CP	Pg. 65	\$80.34	\$94.79	
782-10	10"	1 1/8"	5/8" x 3/8"	10 3/8"	0.73	CP	Pg. 65	\$100.45	\$118.41	
782-12	12"	1 1/8"	5/8" x 3/8"	12 3/8"	0.85	CP	Pg. 65	\$120.53	\$142.09	
782-X	Custom per overall inch						Pg. 65	\$14.19	\$16.76	
785-6	6"	1 5/8"	1" x 3/4"	6 3/4"	1.80	CP, SDP, DP	Pg. 65	\$125.68	\$153.95	
785-8	8"	1 5/8"	1" x 3/4"	8 3/4"	2.17	CP, AP, SDP, DP	Pg. 65	\$163.10	\$199.79	
785-10	10"	1 5/8"	1" x 3/4"	10 3/4"	2.54	CP, AP, SDP, DP	Pg. 65	\$214.69	\$262.98	
785-12	12"	1 5/8"	1" x 3/4"	12 3/4"	2.92	AP, SDP, DP	Pg. 65	\$250.47	\$307.40	
785-18	18"	1 5/8"	1" x 3/4"	18 3/4"	4.04	AP, SDP, DP, TB	Pg. 65	\$376.11	\$461.52	
785-24	24"	1 5/8"	1" x 3/4"	24 3/4"	5.17	AP, SDP, DP, TB	Pg. 65	\$500.94	\$614.79	
785-X	Custom per overall inch						Pg. 65	\$30.21	\$37.01	
800	3"	1"	5/8"	3 5/16"	0.20	Renumbered to 800-3				
800-3	3"	1"	5/8"	3 5/16"	0.20	CP	Pg. 33	\$19.06	\$23.83	
800-3.5	3 1/2"	1"	5/8"	3 13/16"	0.23	CP	Pg. 33	\$20.15	\$25.18	
800-4	4"	1"	5/8"	4 5/16"	0.25	CP	Pg. 33	\$22.13	\$27.72	
800-5	5"	1"	5/8"	5 5/16"	0.30	CP	Pg. 33	\$25.05	\$31.41	
800-6	6"	1"	5/8"	6 5/16"	0.34	CP	Pg. 33	\$28.12	\$35.30	
800-8	8"	1"	5/8"	8 5/16"	0.43	CP	Pg. 33	\$34.26	\$43.08	
800-10	10"	1"	5/8"	10 5/16"	0.53	CP	Pg. 33	\$40.40	\$50.86	
800-X	Custom per overall inch						Pg. 33	\$10.98	\$13.36	
801	3 1/2"	1"	5/8"	3 13/16"	0.23	Renumbered to 800-3.5				
802	4"	1"	5/8"	4 5/16"	0.25	Renumbered to 800-4				
805-6	6"	1 1/4"	1/2"	6 1/2"	0.31	Discontinued				
805-8	8"	1 1/4"	1/2"	8 1/2"	0.42	Discontinued				
805-X	Custom per overall inch						Discontinued			
813-6	6"	1 3/8"	1/2"	6 1/2"	0.36	CP, DP, SDP	Pg. 66	\$100.32	\$124.11	
815-10	10"	2 3/8"	3/4"	10 3/4"	1.28	CP, AP, DP, SDP	Pg. 66	\$212.43	\$253.98	
822-6	6"	1 7/8"	3/4"	6 3/4"	1.18	CP, AP, DP, SDP	Pg. 31	\$61.67	\$80.78	
822-8	8"	1 7/8"	3/4"	8 3/4"	1.43	CP, AP, DP, SDP	Pg. 31	\$82.25	\$107.69	
822-10	10"	1 7/8"	3/4"	10 3/4"	1.68	CP, AP, DP, SDP	Pg. 31	\$102.80	\$134.59	
822-12	12"	1 7/8"	3/4"	12 3/4"	1.92	AP, DP, SDP	Pg. 31	\$123.37	\$161.54	
822-18	18"	1 7/8"	3/4"	18 3/4"	2.67	AP, DP, SDP	Pg. 31	\$185.48	\$242.28	
822-24	24"	1 7/8"	3/4"	24 3/4"	3.41	AP, DP, SDP	Pg. 31	\$259.91	\$323.06	

INDEX

SKU	CtC	PROJ.	DIA.	OVERALL	WT/ea in lbs	APPLICATION	CATALOG PAGE	TIER 1	TIER 2
822-X	Custom per overall inch						Pg. 31	\$13.07	\$17.19
832-6	6"	1 7/8"	3/4"	6 3/4"	1.14	CP, AP, DP, SDP	Pg. 32	\$88.13	\$107.69
832-8	8"	1 7/8"	3/4"	8 3/4"	1.38	CP, AP, DP, SDP	Pg. 32	\$117.47	\$143.61
832-10	10"	1 7/8"	3/4"	10 3/4"	1.62	CP, AP, DP, SDP	Pg. 32	\$146.82	\$179.47
832-12	12"	1 7/8"	3/4"	12 3/4"	1.86	AP, DP, SDP	Pg. 32	\$176.25	\$215.37
832-18	18"	1 7/8"	3/4"	18 3/4"	2.58	AP, DP, SDP	Pg. 32	\$264.31	\$323.06
832-24	24"	1 7/8"	3/4"	24 3/4"	3.29	AP, DP, SDP	Pg. 32	\$352.42	\$430.73
832-X	Custom per overall inch						Pg. 32	\$18.74	\$22.88
836-6	6"	1 1/2"	1"	6 1/2"	0.99	AP, DP, SDP	Pg. 33	\$88.04	\$107.69
836-8	8"	1 1/2"	1"	8 1/2"	1.21	AP, DP, SDP	Pg. 33	\$117.47	\$143.61
836-10	10"	1 1/2"	1"	10 1/2"	1.43	AP, DP, SDP	Pg. 33	\$146.85	\$182.00
836-12	12"	1 1/2"	1"	12 1/2"	1.65	AP, DP, SDP	Pg. 33	\$176.22	\$218.40
836-18	18"	1 1/2"	1"	18 1/2"	2.31	AP, DP, SDP	Pg. 33	\$264.31	\$323.06
836-24	24"	1 1/2"	1"	24 1/2"	2.97	AP, DP, SDP	Pg. 33	\$352.42	\$430.73
836-X	Custom per overall inch						Pg. 33	\$18.74	\$22.88
844-8	8"	1 5/8"	1" x 3/4"	8 1/2"	1.98	CP, AP, DP, SDP	Pg. 61	\$141.83	\$177.84
844-10	10"	1 5/8"	1" x 3/4"	10 1/2"	2.36	CP, AP, DP, SDP	Pg. 61	\$186.69	\$234.08
844-12	12"	1 5/8"	1" x 3/4"	12 1/2"	2.74	AP, DP, SDP	Pg. 61	\$218.99	\$271.40
844-18	18"	1 5/8"	1" x 3/4"	18 1/2"	3.89	AP, DP, SDP, TB	Pg. 61	\$328.69	\$407.34
844-24	24"	1 5/8"	1" x 3/4"	24 1/2"	5.03	AP, DP, SDP, TB	Pg. 61	\$437.98	\$542.79
844-X	Custom per overall inch						Pg. 61	\$26.27	\$32.92
845-8	8"	1 5/8"	1"	8 1/2"	1.38	CP, AP, DP, SDP	Pg. 62	\$141.83	\$177.84
845-10	10"	1 5/8"	1"	10 1/2"	1.62	CP, AP, DP, SDP	Pg. 62	\$186.69	\$234.08
845-12	12"	1 5/8"	1"	12 1/2"	1.86	AP, DP, SDP	Pg. 62	\$218.99	\$271.40
845-18	18"	1 5/8"	1"	18 1/2"	2.58	AP, DP, SDP, TB	Pg. 62	\$364.99	\$452.33
845-24	24"	1 5/8"	1"	24 1/2"	3.31	AP, DP, SDP, TB	Pg. 62	\$437.98	\$542.79
845-X	Custom per overall inch						Pg. 62	\$26.27	\$32.92
847-4	4"	1 1/2"	5/8"	6"	0.67	CP	Pg. 36	\$66.32	\$82.23
847-6	6"	1 1/2"	5/8"	10"	1.04	CP, AP, DP, SDP	Pg. 36	\$100.32	\$124.11
847-8	8"	1 1/2"	5/8"	12"	1.22	CP, AP, DP, SDP	Pg. 36	\$120.41	\$148.92
847-10	10"	1 1/2"	5/8"	14"	1.41	CP, AP, DP, SDP	Pg. 36	\$139.17	\$172.57
847-12	12"	1 1/2"	5/8"	16"	1.59	AP, DP, SDP	Pg. 36	\$157.38	\$195.15
847-18	18"	1 1/2"	5/8"	22"	2.15	CP, AP, DP, SDP	Pg. 36	\$220.75	\$273.01
847-24	24"	1 1/2"	5/8"	28"	2.70	AP, DP, SDP	Pg. 36	\$260.90	\$322.63
847-X	Custom per overall inch						Pg. 36	\$12.83	\$15.83
850-6	6"	1 7/8"	3/4"	6 3/4"	1.02	AP, DP, SDP	Pg. 37	\$134.64	\$166.41
850-8	8"	1 7/8"	3/4"	8 3/4"	1.22	AP, DP, SDP	Pg. 37	\$156.38	\$193.32
850-10	10"	1 7/8"	3/4"	10 3/4"	1.42	AP, DP, SDP	Pg. 37	\$173.17	\$214.08
850-18	18"	1 7/8"	3/4"	18 3/4"	2.22	AP, DP, SDP, TB	Pg. 37	\$373.84	\$454.28
851-6	6"	1 7/8"	3/4"	8"	1.11	AP, DP, SDP	Pg. 66	\$150.54	\$172.32
851-8	8"	1 7/8"	3/4"	10"	1.33	AP, DP, SDP	Pg. 66	\$169.92	\$204.73
851-10	10"	1 7/8"	3/4"	12"	1.56	AP, DP, SDP	Pg. 66	\$212.43	\$253.98
852-10	10"	2"	15/16"	12"	2.10	AP, DP, SDP	Pg. 67	\$219.34	\$261.96

INDEX

SKU	CtC	PROJ.	DIA.	OVERALL	WT/ea in lbs	APPLICATION	CATALOG PAGE	TIER 1	TIER 2
855-16	16"	1 7/8"	3/4"	18"	2.41	AP, DP, SDP	Pg. 67	\$470.58	\$557.50
858-6	6"	1 7/8"	3/4"	6 3/4"	1.11	CP, DP, SDP	Pg. 39	\$82.25	\$114.56
858-8	8"	1 7/8"	3/4"	8 3/4"	1.34	CP, AP, DP, SDP	Pg. 39	\$109.65	\$152.11
858-10	10"	1 7/8"	3/4"	10 3/4"	1.57	AP, DP, SDP	Pg. 39	\$137.05	\$165.49
858-12	12"	1 7/8"	3/4"	12 3/4"	1.80	AP, DP, SDP	Pg. 39	\$164.48	\$203.83
858-18	18"	1 7/8"	3/4"	18 3/4"	2.50	AP, DP, SDP	Pg. 39	\$246.71	\$299.39
858-X	Custom per overall inch						Pg. 39	\$17.49	\$24.37
860-4	4"	1 1/4"	1/2"	4 1/2"	0.33	CP	Pg. 39	\$45.04	\$55.90
860-6	6"	1 1/4"	1/2"	6 1/2"	0.42	CP, DP, SDP	Pg. 39	\$65.85	\$81.42
860-8	8"	1 1/4"	1/2"	8 1/2"	0.52	CP, DP, SDP	Pg. 39	\$93.25	\$114.64
860-X	Custom per overall inch						Pg. 39	\$15.05	\$18.52
901	-	-	-	1 3/4"		Discontinued			
903	-	-	-	3"		Discontinued			
904	-	-	-	4"		Discontinued			
906	-	-	-	6"		Discontinued			
908	-	-	-	8"		Discontinued			
940	-	1 3/16"	3/4" x 3/8"	2"	0.19	CK	Pg. 27	\$43.47	\$51.29
941-4	4"	1 3/16"	3/4" x 3/8"	6"	0.53	CP	Pg. 68	\$103.18	\$121.75
941-6	6"	1 3/16"	3/4" x 3/8"	8"	0.70	CP	Pg. 68	\$125.07	\$147.58
941-8	8"	1 3/16"	3/4" x 3/8"	10"	0.86	CP	Pg. 68	\$156.34	\$183.06
941-X	Custom per overall inch						Pg. 68	\$19.96	\$23.54
944-6	6"	1 5/8"	1" x 3/4"	6 3/4"	1.80	CP, DP, SDP	Pg. 68	\$164.28	\$203.59
944-8	8"	1 5/8"	1" x 3/4"	8 3/4"	2.17	CP, AP, DP, SDP	Pg. 68	\$212.73	\$266.77
944-10	10"	1 5/8"	1" x 3/4"	10 3/4"	2.54	CP, AP, DP, SDP	Pg. 68	\$280.02	\$351.11
944-12	12"	1 5/8"	1" x 3/4"	12 3/4"	2.92	AP, DP, SDP	Pg. 68	\$328.55	\$407.18
944-18	18"	1 5/8"	1" x 3/4"	18 3/4"	4.04	AP, DP, SDP, TB	Pg. 68	\$493.13	\$611.71
944-24	24"	1 5/8"	1" x 3/4"	24 3/4"	5.17	AP, DP, SDP, TB	Pg. 68	\$657.10	\$814.35
944-X	Custom per overall inch						Pg. 68	\$31.93	\$37.67
945-4	4"	1 3/16"	7/16" x 1/2"	4 7/16"	0.34	CP	Pg. 68	\$38.37	\$47.55
945-6	6"	1 3/16"	7/16" x 1/2"	6 7/16"	0.45	CP	Pg. 68	\$62.88	\$74.19
945-8	8"	1 3/16"	7/16" x 1/2"	8 7/16"	0.56	CP	Pg. 68	\$71.35	\$84.20
945-10	10"	1 3/16"	7/16" x 1/2"	10 7/16"	0.66	CP	Pg. 68	\$95.92	\$130.98
945-X	Custom per overall inch						Pg. 68	\$12.58	\$14.84
1139	-	1 1/8"	3/4" max	1 1/4"	0.09	CK	Pg. 27	\$35.16	\$42.43
1140-3	3"	1 1/16"	5/8" max	4"	0.16	CP	Pg. 69	\$35.16	\$42.43
1140-4	4"	1 1/16"	5/8" max	5"	0.20	CP	Pg. 69	\$47.91	\$57.86
1140-5	5"	1 1/16"	5/8" max	6"	0.23	CP	Pg. 69	\$53.26	\$65.97
1140-6	6"	1 1/16"	5/8" max	7"	0.27	CP, DP	Pg. 69	\$55.97	\$67.57
1140-8	8"	1 1/16"	5/8" max	9"	0.34	CP, DP	Pg. 69	\$71.96	\$86.87
1140-10	10"	1 1/16"	5/8" max	11"	0.41	CP, DP	Pg. 69	\$87.97	\$105.27
1140-X	Custom per overall inch						Pg. 69	\$10.01	\$12.02
1141-6	6"	1 1/8"	3/4" max	7"	0.37	CP, DP	Pg. 69	\$111.96	\$135.06
1141-8	8"	1 1/8"	3/4" max	9"	0.47	CP, AP, DP	Pg. 69	\$143.95	\$173.65
1141-10	10"	1 1/8"	3/4" max	11"	0.57	CP, AP, DP	Pg. 69	\$175.94	\$212.24
1141-12	12"	1 1/8"	3/4" max	13"	0.67	AP, DP	Pg. 69	\$207.93	\$250.83

INDEX

SKU	CtC	PROJ.	DIA.	OVERALL	WT/ea in lbs	APPLICATION	CATALOG PAGE	TIER 1	TIER 2
1141-X	Custom per overall inch						Pg. 69	\$19.19	\$23.17
1142-10	10"	1 7/16"	1" max	12"	1.20	AP, DP	Pg. 69	\$433.56	\$530.04
1142-12	12"	1 7/16"	1" max	14"	1.39	AP, DP	Pg. 69	\$505.82	\$618.31
1142-18	18"	1 7/16"	1" max	20"	1.96	AP, DP	Pg. 69	\$722.68	\$883.31
1142-24	24"	1 7/16"	1" max	26"	2.54	AP, DP	Pg. 69	\$939.51	\$1,148.29
1142-X	Custom per overall inch						Pg. 69	\$39.76	\$48.59
1301	-	1 1/4"	15/32"	2"	0.12	CK	Pg. 27	\$21.18	
1302-3	3"	1 1/4"	15/32"	4 1/2"	0.26	CP	Pg. 70	\$34.96	
1302-3.5	3 1/2"	1 1/4"	15/32"	5"	0.28	CP	Pg. 70	\$37.10	
1302-4	4"	1 1/4"	15/32"	5 1/2"	0.31	CP	Pg. 70	\$41.73	
1302-6	6"	1 1/4"	15/32"	7 1/2"	0.40	CP, DP, SDP	Pg. 70	\$56.86	
1302-8	8"	1 1/4"	15/32"	9 1/2"	0.50	CP, DP, SDP	Pg. 70	\$72.04	
1302-X	Custom per overall inch						Pg. 70	\$12.84	
1303	3 1/2"	1 1/4"	15/32"	5"	0.28	Renumbered to 1302-3.5			
1304-3	3"	1 3/16"	15/32"	4"	0.21	CP	Pg. 70	\$34.03	
1304-3.5	3 1/2"	1 3/16"	15/32"	4 1/2"	0.23	CP	Pg. 70	\$42.34	
1304-4	4"	1 3/16"	15/32"	5"	0.25	CP	Pg. 70	\$44.76	
1304-6	6"	1 3/16"	15/32"	7"	0.35	CP	Pg. 70	\$62.60	
1304-8	8"	1 3/16"	15/32"	9"	0.44	CP	Pg. 70	\$80.51	
1304-X	Custom per overall inch						Pg. 70	\$12.51	
1305	3 1/2"	1 3/16"	15/32"	4 1/2"	0.23	Renumbered to 1304-3.5			
1307-4	4"	1 5/16"	15/32"	5 1/2"	0.32	CP	Pg. 71	\$63.11	
1307-5	5"	1 5/16"	15/32"	6 1/2"	0.37	CP	Pg. 71	\$77.46	
1307-6	6"	1 5/16"	15/32"	7 1/2"	0.42	CP	Pg. 71	\$91.80	
1307-8	8"	1 5/16"	15/32"	9 1/2"	0.54	CP	Pg. 71	\$118.58	
1307-10	10"	1 5/16"	15/32"	11 1/2"	0.61	CP	Pg. 71	\$136.37	
1307-X	Custom per overall inch						Pg. 71	\$12.51	
1308-4	4"	1 1/2"	5/8"	5 1/2"	0.60	CP	Pg. 71	\$120.95	
1308-6	6"	1 1/2"	5/8"	7 1/2"	0.79	CP, DP, SDP	Pg. 71	\$164.91	
1308-8	8"	1 1/2"	5/8"	9 1/2"	1.03	CP, AP, DP, SDP	Pg. 71	\$208.91	
1308-10	10"	1 1/2"	5/8"	11 1/2"	1.17	CP, AP, DP, SDP	Pg. 71	\$252.88	
1308-X	Custom per overall inch						Pg. 71	\$23.19	
1309-6	6"	1 7/8"	3/4"	8"	1.32	CP, DP, SDP	Pg. 71	\$179.70	
1309-8	8"	1 7/8"	3/4"	10"	1.59	CP, AP, DP, SDP	Pg. 71	\$224.57	
1309-10	10"	1 7/8"	3/4"	12"	1.86	CP, AP, DP, SDP	Pg. 71	\$269.55	
1309-12	12"	1 7/8"	3/4"	14"	2.13	CP, AP, DP, SDP	Pg. 71	\$314.47	
1309-X	Custom per overall inch						Pg. 71	\$27.42	
1310-8	8"	2 7/16"	1"	10"	3.01	AP, DP, SDP	Pg. 71	\$298.81	
1310-10	10"	2 7/16"	1"	12"	3.31	AP, DP, SDP	Pg. 71	\$325.97	
1310-12	12"	2 7/16"	1"	14"	3.79	AP, DP, SDP	Pg. 71	\$380.23	
1310-18	18"	2 7/16"	1"	20"	5.23	AP, DP, SDP, TB	Pg. 71	\$544.55	
1310-24	24"	2 7/16"	1"	26"	6.67	AP, DP, SDP, TB	Pg. 71	\$706.14	
1310-X	Custom per overall inch						Pg. 71	\$31.75	
1311	-	1 3/16"	1 1/4"	-	0.17	CK	Pg. 27	\$26.56	
1312	-	1 3/16"	1 1/2"	-	0.23	CK	Pg. 27	\$30.12	
1330	-	1 1/8"	3/4"	1 7/8"	0.18	CK	Pg. 28	\$26.88	

INDEX

SKU	CtC	PROJ.	DIA.	OVERALL	WT/ea in lbs	APPLICATION	CATALOG PAGE	TIER 1	TIER 2
1331	-	1 1/8"	3/4"	1 7/8"	0.18	CK	Pg. 28		\$26.88
1332-3	3"	1 1/8"	1/4" x 3/8"	3 3/4"	0.36	CP	Pg. 72		\$41.48
1332-3.5	3 1/2"	1 1/8"	1/4" x 3/8"	4 1/4"	0.38	CP	Pg. 72		\$46.36
1332-4	4"	1 1/8"	1/4" x 3/8"	4 3/4"	0.39	CP	Pg. 72		\$51.24
1332-5	5"	1 1/8"	1/4" x 3/8"	5 3/4"	0.42	CP	Pg. 72		\$61.00
1332-6	6"	1 1/8"	1/4" x 3/8"	6 3/4"	0.45	CP	Pg. 72		\$70.76
1332-8	8"	1 1/8"	1/4" x 3/8"	8 3/4"	0.50	CP	Pg. 72		\$90.28
1332-X	Custom per overall inch						Pg. 72		\$12.51
1333-3	3"	1 1/8"	3/8" x 1/4"	3 3/4"	0.35	CP	Pg. 72		\$41.48
1333-3.5	3 1/2"	1 1/8"	3/8" x 1/4"	4 1/4"	0.37	CP	Pg. 72		\$46.36
1333-4	4"	1 1/8"	3/8" x 1/4"	4 3/4"	0.38	CP	Pg. 72		\$51.24
1333-5	5"	1 1/8"	3/8" x 1/4"	5 3/4"	0.41	CP	Pg. 72		\$61.00
1333-6	6"	1 1/8"	3/8" x 1/4"	6 3/4"	0.44	CP	Pg. 72		\$70.76
1333-8	8"	1 1/8"	3/8" x 1/4"	8 3/4"	0.49	CP	Pg. 72		\$90.28
1333-X	Custom per overall inch						Pg. 72		\$12.51
1334-3	3"	1 1/8"	1/4" x 3/8"	4 1/4"	0.37	CP	Pg. 73		\$41.48
1334-3.5	3 1/2"	1 1/8"	1/4" x 3/8"	4 3/4"	0.38	CP	Pg. 73		\$46.36
1334-4	4"	1 1/8"	1/4" x 3/8"	5 1/4"	0.40	CP	Pg. 73		\$51.24
1334-5	5"	1 1/8"	1/4" x 3/8"	6 1/4"	0.43	CP	Pg. 73		\$61.00
1334-6	6"	1 1/8"	1/4" x 3/8"	7 1/4"	0.45	CP	Pg. 73		\$70.76
1334-8	8"	1 1/8"	1/4" x 3/8"	9 1/4"	0.51	CP	Pg. 73		\$90.28
1334-X	Custom per overall inch						Pg. 73		\$12.51
1335-3	3"	1 1/8"	3/8" x 1/4"	4 1/4"	0.38	CP	Pg. 73		\$41.48
1335-3.5	3 1/2"	1 1/8"	3/8" x 1/4"	4 3/4"	0.39	CP	Pg. 73		\$46.36
1335-4	4"	1 1/8"	3/8" x 1/4"	5 1/4"	0.40	CP	Pg. 73		\$51.24
1335-5	5"	1 1/8"	3/8" x 1/4"	6 1/4"	0.43	CP	Pg. 73		\$61.00
1335-6	6"	1 1/8"	3/8" x 1/4"	7 1/4"	0.46	CP	Pg. 73		\$70.76
1335-8	8"	1 1/8"	3/8" x 1/4"	9 1/4"	0.52	CP	Pg. 73		\$90.28
1335-X	Custom per overall inch						Pg. 73		\$12.51
1336	3"	1 1/8"	3/4"	3 3/4"	0.36	Renumbered to 1332-3			
1337	3"	1 1/8"	3/4"	3 3/4"	0.35	Renumbered to 1333-3			
1338	3"	1 1/8"	3/4"	4 1/4"	0.37	Renumbered to 1334-3			
1339	3"	1 1/8"	3/4"	4 1/4"	0.38	Renumbered to 1335-3			
1345-8	8"	2 1/8"	1"	10"	2.22	CP, AP, DP, SDP	Pg. 74		\$251.71
1345-10	10"	2 1/8"	1"	12"	2.59	CP, AP, DP, SDP	Pg. 74		\$299.96
1345-12	12"	2 1/8"	1"	14"	2.96	AP, DP, SDP	Pg. 74		\$374.58
1345-18	18"	2 1/8"	1"	20"	4.06	AP, DP, SDP, TB	Pg. 74		\$503.08
1345-24	24"	2 1/8"	1"	26"	5.16	AP, DP, SDP, TB	Pg. 74		\$648.91
1345-X	Custom per overall inch						Pg. 74		\$28.59
1346-4	4"	1 5/8"	3/4"	5"	0.64	AP, DP, SDP	Pg. 74		\$89.58
1346-5	5"	1 5/8"	3/4"	6"	0.73	AP, DP, SDP	Pg. 74		\$107.52
1346-6	6"	1 5/8"	3/4"	7"	0.83	AP, DP, SDP	Pg. 74		\$125.40
1346-8	8"	1 5/8"	3/4"	9"	1.01	AP, DP, SDP	Pg. 74		\$161.28
1346-10	10"	1 5/8"	3/4"	11"	1.20	AP, DP, SDP	Pg. 74		\$197.11
1346-12	12"	1 5/8"	3/4"	13"	1.39	AP, DP, SDP	Pg. 74		\$232.79

INDEX

SKU	CtC	PROJ.	DIA.	OVERALL	WT/ea in lbs	APPLICATION	CATALOG PAGE	TIER 1	TIER 2
1346-X	Custom per overall inch						Pg. 74	\$21.00	
1347-4	4"	1 5/16"	5/8"	5"	0.41	CP	Pg. 74	\$87.85	
1347-5	5"	1 5/16"	5/8"	6"	0.46	CP	Pg. 74	\$105.41	
1347-6	6"	1 5/16"	5/8"	7"	0.51	CP, DP, SDP	Pg. 74	\$122.98	
1347-8	8"	1 5/16"	5/8"	9"	0.62	CP, DP, SDP	Pg. 74	\$158.11	
1347-X	Custom per overall inch						Pg. 74	\$19.17	
1360-4	4"	1 3/8"	5/8"	4 3/4"	0.41	CP	Pg. 75	\$98.13	
1360-5	5"	1 3/8"	5/8"	5 3/4"	0.50	CP	Pg. 75	\$100.22	
1360-6	6"	1 3/8"	5/8"	6 3/4"	0.59	CP, SDP, DP	Pg. 75	\$102.57	
1360-8	8"	1 3/8"	5/8"	8 3/4"	0.77	CP, SDP, DP	Pg. 75	\$149.97	
1360-10	10"	1 3/8"	5/8"	10 3/4"	0.95	CP, SDP, DP	Pg. 75	\$244.64	
1360-X	Custom per overall inch						Pg. 75	\$26.64	
1361-6	6"	1 1/2"	3/4"	6 7/8"	0.90	CP, SDP, DP	Pg. 75	\$109.66	
1361-8	8"	1 1/2"	3/4"	8 7/8"	1.17	CP, AP, SDP, DP	Pg. 75	\$159.68	
1361-10	10"	1 1/2"	3/4"	10 7/8"	1.43	CP, AP, SDP, DP	Pg. 75	\$259.79	
1361-12	12"	1 1/2"	3/4"	12 7/8"	1.70	AP, SDP, DP	Pg. 75	\$359.72	
1361-18	18"	1 1/2"	3/4"	18 7/8"	2.49	AP, SDP, DP, TB	Pg. 75	\$481.66	
1361-X	Custom per overall inch						Pg. 75	\$30.72	
1362-8	8"	2 1/16"	1"	9 1/8"	2.25	CP, AP, SDP, DP	Pg. 75	\$281.96	
1362-10	10"	2 1/16"	1"	11 1/8"	2.73	AP, SDP, DP	Pg. 75	\$320.51	
1362-12	12"	2 1/16"	1"	13 1/8"	3.21	AP, SDP, DP	Pg. 75	\$359.17	
1362-18	18"	2 1/16"	1"	19 1/8"	4.65	AP, SDP, DP, TB	Pg. 75	\$523.96	
1362-X	Custom per overall inch						Pg. 75	\$35.14	
1363-12	12"	2 7/16"	1 1/4"	13 3/8"	5.01	AP, SDP, DP	Pg. 75	\$383.79	
1363-18	18"	2 7/16"	1 1/4"	19 3/8"	7.26	AP, SDP, DP, TB	Pg. 75	\$559.73	
1363-24	24"	2 7/16"	1 1/4"	25 3/8"	9.52	AP, SDP, DP, TB	Pg. 75	\$610.77	
1363-30	30"	2 7/16"	1 1/4"	31 3/8"	11.77	AP, SDP, DP, TB	Pg. 75	\$664.16	
1363-X	Custom per overall inch						Pg. 75	\$40.11	
1384	-	1"	1 1/4"	-	0.15	CK	Pg. 28	\$27.98	\$35.04
1386	-	1"	1"	-	0.22	CK	Pg. 28	\$24.78	
1387	-	1 1/4"	1 1/4"	-	0.46	CK	Pg. 28	\$32.23	
1417-10	10"	2 1/8"	1"	12 1/2"	3.03	AP, DP, SDP	Pg. 70	\$213.83	
1417-12	12"	2 1/8"	1"	14 1/2"	3.50	AP, DP, SDP	Pg. 70	\$248.04	
1417-18	18"	2 1/8"	1"	20 1/2"	4.93	AP, DP, SDP, TB	Pg. 70	\$350.68	
1417-X	Custom per overall inch						Pg. 70	\$19.22	
1442-8	8"	2 1/8"	1"	10"	2.56	CP, AP, DP, SDP	Pg. 76	\$286.70	
1442-10	10"	2 1/8"	1"	12"	3.03	CP, AP, DP, SDP	Pg. 76	\$362.08	
1442-12	12"	2 1/8"	1"	14"	3.51	AP, DP, SDP	Pg. 76	\$422.16	
1442-18	18"	2 1/8"	1"	20"	4.94	AP, DP, SDP, TB	Pg. 76	\$602.04	
1442-24	24"	2 1/8"	1"	26"	6.36	AP, DP, SDP, TB	Pg. 76	\$783.41	
1442-X	Custom per overall inch						Pg. 76	\$31.29	
1446-6	6"	1 5/8"	3/4"	7"	1.04	CP, DP, SDP	Pg. 76	\$125.93	
1446-8	8"	1 5/8"	3/4"	9"	1.30	CP, AP, DP, SDP	Pg. 76	\$161.07	

INDEX

SKU	CtC	PROJ.	DIA.	OVERALL	WT/ea in lbs	APPLICATION	CATALOG PAGE	TIER 1	TIER 2
1446-10	10"	1 5/8"	3/4"	11"	1.57	CP, AP, DP, SDP	Pg. 76	\$197.11	
1446-12	12"	1 5/8"	3/4"	13"	1.83	CP, AP, DP, SDP	Pg. 76	\$232.79	
1446-X	Custom per overall inch						Pg. 76	\$21.00	
1447-4	4"	1 5/16"	5/8"	5"	0.50	CP	Pg. 76	\$88.91	
1447-6	6"	1 5/16"	5/8"	7"	0.68	CP, DP, SDP	Pg. 76	\$122.98	
1447-8	8"	1 5/16"	5/8"	9"	0.85	CP, AP, DP, SDP	Pg. 76	\$192.26	
1447-10	10"	1 5/16"	5/8"	11"	1.03	CP, AP, DP, SDP	Pg. 76	\$234.99	
1447-X	Custom per overall inch						Pg. 76	\$19.17	
1448-4	4"	1 3/16"	1/2"	4 3/4"	0.30	CP	Pg. 76	\$81.15	
1448-5	5"	1 3/16"	1/2"	5 3/4"	0.36	CP	Pg. 76	\$98.15	
1448-6	6"	1 3/16"	1/2"	6 3/4"	0.41	CP, DP, SDP	Pg. 76	\$102.49	
1448-8	8"	1 3/16"	1/2"	8 3/4"	0.53	CP, DP, SDP	Pg. 76	\$149.48	
1448-X	Custom per overall inch						Pg. 76	\$15.98	
1501	-	1 5/16"	15/32"	2"	0.13	CK	Pg. 28	\$21.18	
1920	-	1 1/8"	1 1/4"	-	0.20	CK	Pg. 28	\$19.49	\$24.42
1930	-	1 1/4"	1 1/2"	-	0.34	CK	Pg. 28	\$28.46	\$35.62
3004	-	3"	1"	-	0.65	HOOK	Pg. 95	\$84.75	
3013	-	3"	3/4" x 1"	-	0.65	HOOK	Pg. 95	\$116.04	
3015	-	4"	3/4" x 1"	-		Discontinued			
3016LH	-	3"	3/4" x 1"	-	0.97	PH	Pg. 95	\$271.97	
3016RH	-	3"	3/4" x 1"	-	0.97	PH	Pg. 95	\$271.97	
3017	-	4 1/4"	1"	-		Discontinued			
3018LH	-	3"	1"	-	0.98	PH	Pg. 95	\$206.54	
3018RH	-	3"	1"	-	0.98	PH	Pg. 95	\$206.54	
3019	-	4 1/4"	1"	-		Discontinued			
3730-4	4"	1"	3/8"	4 1/2"	0.25	CP	Pg. 77	\$42.10	\$50.00
3730-5	5"	1"	3/8"	5 1/2"	0.28	CP	Pg. 77	\$52.63	\$62.50
3730-6	6"	1"	3/8"	6 1/2"	0.30	CP	Pg. 77	\$59.13	\$69.77
3730-8	8"	1"	3/8"	8 1/2"	0.35	CP	Pg. 77	\$65.03	\$76.73
3730-10	10"	1"	3/8"	10 1/2"	0.40	CP	Pg. 77	\$81.35	\$100.83
3730-X	Custom per overall inch						Pg. 77	\$10.53	\$12.50
3731-6	6"	1 3/8"	5/8"	6 1/2"	0.76	CP, SDP, DP	Pg. 77	\$85.17	\$100.50
3731-8	8"	1 3/8"	5/8"	8 1/2"	0.89	CP, AP, SDP, DP	Pg. 77	\$95.64	\$112.84
3731-10	10"	1 3/8"	5/8"	10 1/2"	1.03	CP, AP, SDP, DP	Pg. 77	\$118.14	\$139.40
3731-12	12"	1 3/8"	5/8"	12 1/2"	1.16	AP, SDP, DP	Pg. 77	\$140.65	\$165.96
3731-X	Custom per overall inch						Pg. 77	\$14.19	\$16.76
3732-8	8"	1 3/8"	3/4"	8 1/2"	1.22	CP, AP, SDP, DP	Pg. 77	\$153.47	\$181.06
3732-10	10"	1 3/8"	3/4"	10 1/2"	1.43	CP, AP, SDP, DP	Pg. 77	\$192.03	\$226.56
3732-12	12"	1 3/8"	3/4"	12 1/2"	1.64	AP, SDP, DP	Pg. 77	\$230.43	\$271.88
3732-18	18"	1 3/8"	3/4"	18 1/2"	2.33	AP, SDP, DP, TB	Pg. 77	\$345.72	\$407.89
3732-X	Custom per overall inch						Pg. 77	\$19.21	\$22.66

INDEX

SKU	CtC	PROJ.	DIA.	OVERALL	WT/ea in lbs	APPLICATION	CATALOG PAGE	TIER 1	TIER 2
3733-8	8"	1 1/2"	1"	8 1/2"	1.97	AP, SDP, DP	Pg. 77	\$192.00	\$226.68
3733-10	10"	1 1/2"	1"	10 1/2"	2.31	AP, SDP, DP	Pg. 77	\$240.11	\$283.35
3733-12	12"	1 1/2"	1"	12 1/2"	2.67	AP, SDP, DP	Pg. 77	\$288.14	\$340.01
3733-18	18"	1 1/2"	1"	18 1/2"	3.81	AP, SDP, DP, TB	Pg. 77	\$432.20	\$510.03
3733-24	24"	1 1/2"	1"	24 1/2"	4.82	AP, SDP, DP, TB	Pg. 77	\$576.27	\$680.04
3733-X	Custom per overall inch						Pg. 77	\$30.21	\$37.01
9150	-	1/8"	3/4"	-	0.03	CAP SCREW	Pg. 96	\$14.66	\$17.71
9153	-	1/8"	1"	-	0.04	CAP SCREW	Pg. 96	\$16.30	\$18.62
9154	-	1/8"	1"	-	0.04	CAP SCREW	Pg. 96	\$16.30	\$18.62
9155	-	1/8"	1 1/4"	-	0.06	CAP SCREW	Pg. 96	\$17.11	\$19.53
9156	-	1/8"	3/4"	-	0.03	CAP SCREW	Pg. 96	\$14.66	\$17.71
9160	-	1/8"	3/4"	-	0.02	BP	Pg. 85	\$9.70	\$13.90
9161	-	1/8"	1"	-	0.03	BP	Pg. 85	\$13.28	\$16.38
9162	-	1/8"	1 1/4"	-	0.05	BP	Pg. 85	\$13.41	\$16.54
9163	-	1/8"	1 1/2"	-	0.07	BP	Pg. 85	\$14.24	\$17.57
9165	-	1/8"	1 3/4"	-	0.10	BP	Pg. 85	\$15.12	\$18.60
9166	-	1/8"	5/8"	-	0.01	BP	Pg. 85	\$6.69	\$8.30
9167	-	1/8"	1"	-	0.03	BP	Pg. 85	\$13.28	\$16.38
9168	-	1/8"	5/8"	-	0.02	BP	Pg. 85	\$6.69	\$8.30
9202	-	3/16"	1 3/4"	-	0.13	BP	Pg. 85	\$16.30	\$20.37
9203	-	3/16"	1 1/2"	-	0.08	BP	Pg. 85	\$14.24	\$17.57
9420-1	1"	1/8"	1"	3"	0.12	BP	Pg. 88	\$37.60	\$44.37
9420-1.5	1 1/2"	1/8"	1"	3 1/2"	0.14	BP	Pg. 88	\$38.57	\$45.51
9420-3	3"	1/8"	1"	4 1/2"	0.18	BP	Pg. 88	\$40.53	\$47.83
9420-3.5	3 1/2"	1/8"	1"	5 1/2"	0.21	BP	Pg. 88	\$42.48	\$50.13
9420-4	4"	1/8"	1"	6 1/2"	0.25	BP	Pg. 88	\$44.44	\$52.44
9420	1"	1/8"	1"	3"	0.12	Renumbered to 9420-1			
9425	1 1/2"	1/8"	1"	3 1/2"	0.14	Renumbered to 9420-1.5			
9435	3"	1/8"	1"	4 1/2"	0.18	Renumbered to 9420-3			
9445	3 1/2"	1/8"	1"	5 1/2"	0.21	Renumbered to 9420-3.5			
9455	3.5"	1/8"	1"	6 1/2"	0.25	Renumbered to 9420-4			
9620	-	3/16"	1 1/4"	-	0.07	BP	Pg. 86	\$24.73	\$29.18
9621	-	3/16"	1 1/2"	-	0.10	BP	Pg. 86	\$28.66	\$33.81
9622	-	3/16"	1 3/4"	-	0.14	BP	Pg. 86	\$32.44	\$38.27
9623	-	3/16"	1 1/4"	-	0.09	BP	Pg. 87	\$33.86	\$39.96
9624	-	3/16"	1 1/2"	-	0.13	BP	Pg. 87	\$38.34	\$45.24
9625	-	3/16"	1 3/4"	-	0.17	BP	Pg. 87	\$44.38	\$52.39
9626	-	3/16"	1 1/4"	-	0.08	BP	Pg. 87	\$33.86	\$39.96
9627	-	3/16"	1 1/2"	-	0.11	BP	Pg. 87	\$38.34	\$45.24
9628	-	3/16"	1 3/4"	-	0.15	BP	Pg. 87	\$44.38	\$52.39
9844-8	8"	1/8"	1 1/2"	9"	0.52	BP	Pg. 88	\$71.61	\$84.83
9844-10	10"	1/8"	1 1/2"	11"	0.63	BP	Pg. 88	\$93.81	\$111.12
9844-X	Custom per overall inch						Pg. 88	\$11.11	\$13.12

INDEX

SKU	CtC	PROJ.	DIA.	OVERALL	WT/ea in lbs	APPLICATION	CATALOG PAGE	TIER 1	TIER 2
9944-8	8"	3/16"	1 1/2"	9"	0.76	BP	Pg. 89	\$82.36	\$97.55
9944-10	10"	3/16"	1 1/2"	11"	0.93	BP	Pg. 89	\$107.89	\$127.79
9944-X	Custom per overall inch						Pg. 89	\$12.79	\$15.09
9945	-	3/16"	1"	-	0.06	BP	Pg. 87	\$19.97	\$23.56
9946-1.5	1.5"	1/8"	1"	2 1/2"	0.10	BP	Pg. 88	\$36.62	\$43.21
9946-4	4"	1/8"	1"	5"	0.20	BP	Pg. 88	\$41.60	\$49.10
9946-6	6"	1/8"	1"	7"	0.27	BP	Pg. 88	\$45.34	\$53.49
9946-8	8"	1/8"	1"	9"	0.35	BP	Pg. 88	\$49.42	\$58.32
9946-X	Custom per overall inch						Pg. 88	\$9.97	\$11.83
9947-4	4"	1/8"	1"	6"	0.24	BP	Pg. 89	\$52.66	\$62.14
9947-6	6"	1/8"	1"	8"	0.31	BP	Pg. 89	\$56.36	\$66.51
9947-8	8"	1/8"	1"	10"	0.39	BP	Pg. 89	\$61.13	\$72.14
9947-X	Custom per overall inch						Pg. 89	\$10.53	\$12.48
9948-4	4"	3/16"	1 1/4"	5"	0.35	BP	Pg. 89	\$44.27	\$52.23
9948-6	6"	3/16"	1 1/4"	7"	0.49	BP	Pg. 89	\$48.00	\$56.62
9948-8	8"	3/16"	1 1/4"	9"	0.63	BP	Pg. 89	\$52.08	\$61.46
9948-X	Custom per overall inch						Pg. 89	\$10.53	\$12.48
9949-4	4"	3/16"	1 1/4"	6"	0.42	BP	Pg. 90	\$55.32	\$65.27
9949-6	6"	3/16"	1 1/4"	8"	0.57	BP	Pg. 90	\$59.02	\$69.65
9949-8	8"	3/16"	1 1/4"	10"	0.71	BP	Pg. 90	\$63.79	\$75.28
9949-X	Custom per overall inch						Pg. 90	\$11.06	\$13.12
9950	-	1/8"	1"	-	0.04	BP	Pg. 87	\$18.98	\$22.39
9951	-	1/8"	1 1/4"	-	0.06	BP	Pg. 87	\$23.71	\$28.04
9952	-	1/8"	1 1/2"	-	0.09	BP	Pg. 87	\$28.45	\$33.57
9953	-	1/8"	1 3/4"	-	0.12	BP	Pg. 87	\$33.47	\$39.49
B203	-	3/16"	1 1/2"	-	0.09	BP	Pg. 85	\$15.98	\$17.62
B9203	-	3/16"	1 1/2"	-	0.08	BP	Pg. 85	\$16.05	\$19.82
ER110	-	7/8"-9 3/4"	1 1/2"	11"	0.93	GARMENT ROD	Pg. 92	\$142.93	\$169.21
SER110	-	7/8"-9 3/4"	1 1/4"	11"	0.86	GARMENT ROD	Pg. 92	\$142.93	\$169.21
J111	-	1 3/16"	1 1/4"	-	0.15	CK	Pg. 121	\$69.22	
J112	-	1 3/16"	1 1/2"	-	0.21	CK	Pg. 121	\$77.20	
J121	-	1 1/8"	1 1/4"	-	0.26	CK	Pg. 121	\$69.22	
J122	-	1 1/8"	1 1/2"	-	0.34	CK	Pg. 121	\$77.20	
J123	-	1"	1 1/4"	-	0.12	CK	Pg. 122	\$69.22	
J124	-	1"	1 1/2"	-	0.14	CK	Pg. 122	\$77.20	
J125	-	1 3/16"	1 1/4"	-	0.21	CK	Pg. 122	\$69.22	
J126	-	1 3/16"	1 1/2"	-	0.28	CK	Pg. 122	\$77.20	
J275-8	8"	15/8"	1 1/4" x 1/2"	10"	2.25	AP, DP, SDP	Pg. 123	\$450.65	
J275-X	Custom per overall inch						Pg. 123	\$50.82	
J276-8	8"	1 1/2"	1 1/4" x 1/2"	8 1/2"	2.01	AP, DP, SDP	Pg. 123	\$392.65	
J276-X	Custom per overall inch						Pg. 123	\$50.82	
J460-1	1"	3/4"	1 1/4"	2"	0.22	CP	Pg. 124	\$95.84	

INDEX

SKU	CtC	PROJ.	DIA.	OVERALL	WT/ea in lbs	APPLICATION	CATALOG PAGE	TIER 1	TIER 2
J460-4	4"	3/4"	1 1/4"	5"	0.54	CP	Pg. 124		\$113.14
J460-X	Custom per overall inch						Pg. 124		\$24.69
J508-4	4"	1 1/8"	3/4" x 3/8"	6"	0.69	CP	Pg. 124		\$153.68
J508-X	Custom per overall inch						Pg. 124		\$29.94
J509-6	6"	1 1/8"	5/8" x 3/8"	6 3/8"	0.56	CP, DP, SDP	Pg. 125		\$136.13
J509-X	Custom per overall inch						Pg. 125		\$29.53
J746-8	8"	1 1/8"	5/8" x 3/8"	8 3/8"	0.61	Renumbered to J748-8			
J746-X	Custom per overall inch					Renumbered to J748-X			
J748-8	8"	1 1/8"	5/8" x 3/8"	8 3/8"	0.61	CP, AP, DP, SDP	Pg. 125		\$150.65
J748-X	Custom per overall inch						Pg. 125		\$29.53
J844-18	18"	1 5/8"	1" x 3/4"	18 1/2"	3.89	CP, AP, DP, SDP	Pg. 126		\$850.03
J844-X	Custom per overall inch						Pg. 126		\$50.82
L110	-	1 3/16"	1"	-	0.11	CK	Pg. 103		\$70.16
L111	-	1 3/16"	1 1/4"	-	0.16	CK	Pg. 103		\$74.89
L112	-	1 3/16"	1 1/2"	-	0.22	CK	Pg. 103		\$79.62
L120	-	1 3/16"	1"	-	0.13	CK	Pg. 103		\$74.67
L121	-	1 3/16"	1 1/4"	-	0.19	CK	Pg. 103		\$79.62
L122	-	1 3/16"	1 1/2"	-	0.26	CK	Pg. 103		\$84.57
L126	-	1 3/16"	1 1/4"	-	0.18	CK	Pg. 103		\$95.37
L127	-	1 3/16"	1 1/2"	-	0.25	CK	Pg. 103		\$98.37
L205-6	6"	1 3/4"	1/2"	6 1/2"	0.42	CP, DP, SDP	Pg. 105		\$172.43
L205-8	8"	1 3/4"	1/2"	8 1/2"	0.52	CP, DP, SDP	Pg. 105		\$192.86
L205-X	Custom per overall inch						Pg. 105		\$27.45
L232-6	6"	2 1/2"	3/4"	6 3/4"	1.16	CP, AP, DP, SDP	Pg. 105		\$230.62
L232-8	8"	2 1/2"	3/4"	8 3/4"	1.38	CP, AP, DP, SDP	Pg. 105		\$307.47
L232-10	10"	2 1/2"	3/4"	10 3/4"	1.61	CP, AP, DP, SDP	Pg. 105		\$384.33
L232-12	12"	2 1/2"	3/4"	12 3/4"	1.83	AP, DP, SDP	Pg. 105		\$461.21
L232-X	Custom per overall inch						Pg. 105		\$43.76
L242-8	8"	2 1/16"	1"	9 1/4"	1.13	CP, AP, DP, SDP	Pg. 106		\$411.95
L242-10	10"	2 1/16"	1"	11 1/4"	1.24	AP, DP, SDP	Pg. 106		\$490.93
L242-12	12"	2 1/16"	1"	13 1/4"	1.36	AP, DP, SDP	Pg. 106		\$583.60
L242-18	18"	2 1/16"	1"	19 1/4"	1.71	AP, DP, SDP, TB	Pg. 106		\$847.63
L242-24	24"	2 1/16"	1"	25 1/4"	2.06	AP, DP, SDP, TB	Pg. 106		\$1,112.13
L242-30	30"	2 1/16"	1"	31 1/4"	2.41	AP, DP, SDP, TB	Pg. 106		\$1,375.50
L242-X	Custom per overall inch						Pg. 106		\$50.70
L243-20	20"	2 3/8"	1 1/4"	24"	4.04	AP, DP, SDP, TB	Pg. 106		\$1,305.73
L243-24	24"	2 3/8"	1 1/4"	28"	4.19	AP, DP, SDP, TB	Pg. 106		\$1,523.37
L243-30	30"	2 3/8"	1 1/4"	34"	4.43	AP, DP, SDP, TB	Pg. 106		\$1,849.82
L243-X	Custom per overall inch						Pg. 106		\$71.17
L244-20	20"	2 3/8"	1 1/4"	24"	4.16	AP, DP, SDP, TB	Pg. 107		\$1,360.37
L244-24	24"	2 3/8"	1 1/4"	28"	4.55	AP, DP, SDP, TB	Pg. 107		\$1,587.15
L244-30	30"	2 3/8"	1 1/4"	34"	5.13	AP, DP, SDP, TB	Pg. 107		\$1,927.25
L244-X	Custom per overall inch						Pg. 107		\$72.01
L246-6	6"	1 5/8"	3/4"	7"	0.50	CP, AP, DP, SDP	Pg. 107		\$269.00
L246-8	8"	1 5/8"	3/4"	9"	0.56	CP, AP, DP, SDP	Pg. 107		\$375.14
L246-10	10"	1 5/8"	3/4"	11"	0.62	AP, DP, SDP	Pg. 107		\$481.27

INDEX

SKU	CtC	PROJ.	DIA.	OVERALL	WT/ea in lbs	APPLICATION	CATALOG PAGE	TIER 1	TIER 2	
L246-12	12"	1 5/8"	3/4"	13"	0.67	AP, DP, SDP	Pg. 107		\$587.41	
L246-X	Custom per overall inch						Pg. 107		\$43.76	
L247-5	5"	1 5/16"	5/8"	6"	0.33	CP	Pg. 108		\$197.74	
L247-6	6"	1 5/16"	5/8"	7"	0.34	CP, AP, DP, SDP	Pg. 108		\$230.71	
L247-8	8"	1 5/16"	5/8"	9"	0.38	CP, AP, DP, SDP	Pg. 108		\$296.62	
L247-10	10"	1 5/16"	5/8"	11"	0.41	AP, DP, SDP	Pg. 108		\$362.53	
L247-12	12"	1 5/16"	5/8"	13"	0.45	AP, DP, SDP	Pg. 108		\$428.44	
L247-X	Custom per overall inch						Pg. 108		\$37.50	
L270-4	4"	1 3/16"	3/4" x 3/8"	5"	0.41	CP	Pg. 108		\$108.42	
L270-6	6"	1 3/16"	3/4" x 3/8"	8"	0.64	CP	Pg. 108		\$185.10	
L270-8	8"	1 3/16"	3/4" x 3/8"	10"	0.79	CP	Pg. 108		\$225.83	
L270-10	10"	1 3/16"	3/4" x 3/8"	12"	0.94	CP	Pg. 108		\$275.58	
L270-X	Custom per overall inch						Pg. 108		\$24.70	
L271-4	4"	1 1/2"	3/4" x 1/2"	5"	0.62	CP	Pg. 108		\$130.71	
L271-6	6"	1 1/2"	3/4" x 1/2"	8"	0.93	CP	Pg. 108		\$220.44	
L271-8	8"	1 1/2"	3/4" x 1/2"	10"	1.13	CP	Pg. 108		\$300.84	
L271-10	10"	1 1/2"	3/4" x 1/2"	12"	1.34	CP	Pg. 108		\$347.57	
L271-X	Custom per overall inch						Pg. 108		\$31.38	
L272-4	4"	1 1/8"	3/4" x 3/8"	5"	0.44	CP	Pg. 109		\$108.42	
L272-6	6"	1 1/8"	3/4" x 3/8"	8"	0.66	CP	Pg. 109		\$185.10	
L272-8	8"	1 1/8"	3/4" x 3/8"	10"	0.82	CP	Pg. 109		\$225.83	
L272-10	10"	1 1/8"	3/4" x 3/8"	12"	0.97	CP	Pg. 109		\$275.58	
L272-X	Custom per overall inch						Pg. 109		\$24.70	
L273-4	4"	1 1/4"	3/4" x 1/2"	5"	0.57	CP	Pg. 109		\$130.71	
L273-6	6"	1 1/4"	3/4" x 1/2"	8"	0.88	CP	Pg. 109		\$220.44	
L273-8	8"	1 1/4"	3/4" x 1/2"	10"	1.09	CP	Pg. 109		\$300.84	
L273-10	10"	1 1/4"	3/4" x 1/2"	12"	1.29	CP	Pg. 109		\$347.57	
L273-X	Custom per overall inch						Pg. 109		\$31.38	
L275-8	8"	1 3/4"	1 1/4" x 1/2"	10"	1.88	AP, DP, SDP	Pg. 108		\$363.11	
L275-10	10"	1 3/4"	1 1/4" x 1/2"	12"	2.21	AP, DP, SDP	Pg. 108		\$435.68	
L275-12	12"	1 3/4"	1 1/4" x 1/2"	14"	2.55	AP, DP, SDP	Pg. 108		\$508.37	
L275-18	18"	1 3/4"	1 1/4" x 1/2"	20"	3.55	AP, DP, SDP, TB	Pg. 108		\$726.24	
L275-X	Custom per overall inch						Pg. 108		\$49.60	
L276-8	8"	1 3/4"	1 1/4" x 1/2"	10"	1.84	AP, DP, SDP	Pg. 109		\$363.11	
L276-10	10"	1 3/4"	1 1/4" x 1/2"	12"	2.17	AP, DP, SDP	Pg. 109		\$435.68	
L276-12	12"	1 3/4"	1 1/4" x 1/2"	14"	2.51	AP, DP, SDP	Pg. 109		\$508.37	
L276-18	18"	1 3/4"	1 1/4" x 1/2"	20"	3.51	AP, DP, SDP, TB	Pg. 109		\$726.24	
L276-X	Custom per overall inch						Pg. 109		\$49.60	
L300-4	4"	1 3/16"	1/2"	4 3/4"	0.19	CP	Pg. 110		\$122.47	
L300-5	5"	1 3/16"	1/2"	5 3/4"	0.22	CP	Pg. 110		\$143.04	
L300-6	6"	1 3/16"	1/2"	6 3/4"	0.24	CP	Pg. 110		\$163.56	
L300-8	8"	1 3/16"	1/2"	8 3/4"	0.29	CP	Pg. 110		\$217.64	
L300-X	Custom per overall inch						Pg. 110		\$27.85	
L312-4	4"	1 5/16"	7/16"	5"	0.32	Renumbered to L1307-4				
L312-X	Custom per overall inch						Renumbered to L1307-X			
L313-6	6"	1 1/2"	5/8"	7"	0.74	Renumbered to L1308-6				

INDEX

SKU	CtC	PROJ.	DIA.	OVERALL	WT/ea in lbs	APPLICATION	CATALOG PAGE	TIER 1	TIER 2
L313-X	Custom per overall inch					Renumbered to L1308-X			
L378	-	1"	1 1/4"	-	0.14	CK	Pg. 103	\$85.51	
L403	3 1/2"	7/8"	1 1/8"	4"		Discontinued			
L404	3"	1"	1 11/16"	3 7/16"		Discontinued			
L405	3"	1"	1 3/8"	4 3/4"		Discontinued			
L435	3"	1"	7/8"	3 1/2"		Discontinued			
L455	3 1/2"	1"	7/8"	5 1/2"		Discontinued			
L460-2	2"	3/4"	1 1/4"	3"	0.30	CP	Pg. 110	\$112.75	
L460-4	4"	3/4"	1 1/4"	5"	0.50	CP	Pg. 110	\$164.69	
L460-5	5"	3/4"	1 1/4"	6"	0.60	CP	Pg. 110	\$203.71	
L460-6	6"	3/4"	1 1/4"	7"	0.70	CP	Pg. 110	\$242.72	
L460-8	8"	3/4"	1 1/4"	9"	0.90	CP	Pg. 110	\$312.15	
L460-X	Custom per overall inch						Pg. 110	\$37.35	
L510	-	1 3/16"	1"	-	0.11	CK	Pg. 104	\$70.17	
L511	-	1 3/16"	1 1/4"	-	0.16	CK	Pg. 104	\$74.89	
L512	-	1 3/16"	1 1/2"	-	0.22	CK	Pg. 104	\$79.62	
L520	-	1 3/16"	1"	-	0.13	CK	Pg. 104	\$74.67	
L521	-	1 3/16"	1 1/4"	-	0.19	CK	Pg. 104	\$79.62	
L522	-	1 3/16"	1 1/2"	-	0.27	CK	Pg. 104	\$84.57	
L526	-	1 3/16"	1 1/4"	-	0.18	CK	Pg. 104	\$95.37	
L527	-	1 3/16"	1 1/2"	-	0.25	CK	Pg. 104	\$98.37	
L535-4	4"	1 3/8"	1/2"	5 1/2"	0.36	CP	Pg. 111	\$144.75	
L535-5	5"	1 3/8"	1/2"	6 1/2"	0.39	CP	Pg. 111	\$171.11	
L535-6	6"	1 3/8"	1/2"	7 1/2"	0.42	CP, DP, SDP	Pg. 111	\$197.43	
L535-8	8"	1 3/8"	1/2"	9 1/2"	0.47	CP, AP, DP, SDP	Pg. 111	\$250.09	
L535-X	Custom per overall inch						Pg. 111	\$32.96	
L536-6	6"	1 11/16"	5/8"	8"	0.83	CP, DP, SDP	Pg. 111	\$218.24	
L536-8	8"	1 11/16"	5/8"	10"	0.94	CP, AP, DP, SDP	Pg. 111	\$272.80	
L536-10	10"	1 11/16"	5/8"	12"	1.05	CP, AP, DP, SDP	Pg. 111	\$327.36	
L536-12	12"	1 11/16"	5/8"	14"	1.16	CP, AP, DP, SDP	Pg. 111	\$381.92	
L536-X	Custom per overall inch						Pg. 111	\$37.50	
L537-6	6"	2"	3/4"	8"	1.46	CP, DP, SDP	Pg. 111	\$308.92	
L537-8	8"	2"	3/4"	10"	1.65	CP, AP, DP, SDP	Pg. 111	\$383.83	
L537-10	10"	2"	3/4"	12"	1.83	CP, AP, DP, SDP	Pg. 111	\$458.69	
L537-12	12"	2"	3/4"	14"	2.02	CP, AP, DP, SDP	Pg. 111	\$533.58	
L537-X	Custom per overall inch						Pg. 111	\$43.69	
L538-8	8"	2 5/8"	1"	11"	3.04	CP, AP, DP, SDP	Pg. 111	\$411.95	
L538-10	10"	2 5/8"	1"	13"	3.40	CP, AP, DP, SDP	Pg. 111	\$486.62	
L538-12	12"	2 5/8"	1"	15"	3.77	CP, AP, DP, SDP	Pg. 111	\$561.83	
L538-18	18"	2 5/8"	1"	21"	4.87	CP, AP, DP, SDP, TB	Pg. 111	\$786.53	
L538-24	24"	2 5/8"	1"	27"	5.98	CP, AP, DP, SDP, TB	Pg. 111	\$1,011.29	
L538-X	Custom per overall inch						Pg. 111	\$50.70	
L660-4	4"	1 1/4"	1/2"	4 1/2"	0.35	CP	Pg. 112	\$114.71	
L660-5	5"	1 1/4"	1/2"	5 1/2"	0.36	CP	Pg. 112	\$143.39	
L660-6	6"	1 1/4"	1/2"	6 1/2"	0.38	CP, AP, DP	Pg. 112	\$172.04	

INDEX

SKU	CtC	PROJ.	DIA.	OVERALL	WT/ea in lbs	APPLICATION	CATALOG PAGE	TIER 1	TIER 2
L660-8	8"	1 1/4"	1/2"	8 1/2"	0.40	CP, AP, DP	Pg. 112		\$229.42
L660-10	10"	1 1/4"	1/2"	10 1/2"	0.43	CP, AP, DP	Pg. 112		\$286.77
L660-X	Custom per overall inch						Pg. 112		\$30.12
L661-6	6"	1 3/4"	3/4"	6 3/4"	0.95	CP, DP, SDP	Pg. 112		\$223.71
L661-8	8"	1 3/4"	3/4"	8 3/4"	1.03	CP, AP, DP, SDP	Pg. 112		\$307.08
L661-10	10"	1 3/4"	3/4"	10 3/4"	1.10	CP, AP, DP, SDP	Pg. 112		\$383.90
L661-12	12"	1 3/4"	3/4"	12 3/4"	1.18	CP, AP, DP, SDP	Pg. 112		\$460.68
L661-X	Custom per overall inch						Pg. 112		\$39.93
L700-1H	1 1/2"	1 3/4"	0.11"	2"	0.9	Discontinued			
L700-3	3"	1 3/4"	0.11"	4"	2.1	Discontinued			
L709-2	2"	1 5/8"	0.05"	2 1/2"	1.5	Discontinued			
L710-5	5"	1 1/2"	0.05"	6"	2.1	Discontinued			
L711-1.5	1 1/2"	1"	1/4"	2 1/2"	0.30	CP	Pg. 112		\$106.59
L711-1H	1 1/2"	1"	1/4"	2 1/2"	0.30	Renumbered to L711-1.5			
L711-3	3"	1"	1/4"	4"	0.47	CP	Pg. 112		\$165.13
L711-4	4"	1"	1/4"	6"	0.69	CP	Pg. 112		\$255.79
L711-5	5"	1"	1/4"	7"	0.81	CP	Pg. 112		\$271.25
L711-6	6"	1"	1/4"	8"	0.92	CP	Pg. 112		\$341.00
L711-8	8"	1"	1/4"	10"	1.15	CP	Pg. 112		\$387.66
L711-12	12"	1"	1/4"	14"	1.60	CP	Pg. 112		\$547.71
L711-16	16"	1"	1/4"	18"	2.05	CP	Pg. 112		\$698.08
L711-X	Custom per overall inch						Pg. 112		\$48.54
L826	-	1 1/8"	3/4" x 3/8"	1 1/2"	0.11	CK	Pg. 104		\$97.98
L827-3.5	3 1/2"	1 3/16"	3/4" x 3/8"	4 1/2"	0.35	CP	Pg. 113		\$143.29
L827-4	4"	1 3/16"	3/4" x 3/8"	5"	0.37	CP	Pg. 113		\$159.23
L827-5	5"	1 3/16"	3/4" x 3/8"	6"	0.42	CP	Pg. 113		\$191.05
L827-6	6"	1 3/16"	3/4" x 3/8"	7"	0.47	CP, DP, SDP	Pg. 113		\$222.92
L827-8	8"	1 3/16"	3/4" x 3/8"	9"	0.56	CP, AP, DP, SDP	Pg. 113		\$286.72
L827-X	Custom per overall inch						Pg. 113		\$36.26
L828-6	6"	1 1/2"	3/4" x 1/2"	7"	0.71	CP, DP, SDP	Pg. 113		\$249.40
L828-8	8"	1 1/2"	3/4" x 1/2"	9"	0.85	CP, AP, DP, SDP	Pg. 113		\$320.66
L828-10	10"	1 1/2"	3/4" x 1/2"	11"	1.00	CP, AP, DP, SDP	Pg. 113		\$391.92
L828-12	12"	1 1/2"	3/4" x 1/2"	13"	1.14	CP, AP, DP, SDP	Pg. 113		\$463.17
L828-X	Custom per overall inch						Pg. 113		\$40.56
L829-8	8"	2"	1" x 3/4"	10"	2.18	CP, AP, DP, SDP	Pg. 113		\$423.08
L829-10	10"	2"	1" x 3/4"	12"	2.52	CP, AP, DP, SDP	Pg. 113		\$507.69
L829-12	12"	2"	1" x 3/4"	14"	2.87	CP, AP, DP, SDP	Pg. 113		\$592.30
L829-18	18"	2"	1" x 3/4"	20"	3.90	CP, AP, DP, SDP TB	Pg. 113		\$845.80
L829-X	Custom per overall inch						Pg. 113		\$48.16
L832-6	6"	1 7/8"	3/4"	6 3/4"	1.01	CP, AP, DP, SDP	Pg. 105		\$230.61
L832-8	8"	1 7/8"	3/4"	8 3/4"	1.24	CP, AP, DP, SDP	Pg. 105		\$307.47
L832-10	10"	1 7/8"	3/4"	10 3/4"	1.47	CP, AP, DP, SDP	Pg. 105		\$384.33
L832-12	12"	1 7/8"	3/4"	12 3/4"	1.70	AP, DP, SDP	Pg. 105		\$461.21
L832-X	Custom per overall inch						Pg. 105		\$43.76
L842-8	8"	2 1/8"	1"	10"	1.45	CP, AP, DP, SDP	Pg. 106		\$411.95

INDEX

SKU	CtC	PROJ.	DIA.	OVERALL	WT/ea in lbs	APPLICATION	CATALOG PAGE	TIER 1	TIER 2
L842-10	10"	2 1/8"	1"	12"	1.56	AP, DP, SDP	Pg. 106	\$490.93	
L842-12	12"	2 1/8"	1"	14"	1.68	AP, DP, SDP	Pg. 106	\$583.60	
L842-18	18"	2 1/8"	1"	20"	2.03	AP, DP, SDP, TB	Pg. 106	\$847.63	
L842-24	24"	2 1/8"	1"	26"	2.38	AP, DP, SDP, TB	Pg. 106	\$1,112.13	
L842-30	30"	2 1/8"	1"	32"	2.73	AP, DP, SDP, TB	Pg. 106	\$1,375.50	
L842-X	Custom per overall inch						Pg. 106	\$50.70	
L846-6	6"	1 5/8"	3/4"	8"	0.74	CP, AP, DP, SDP	Pg. 107	\$269.00	
L846-8	8"	1 5/8"	3/4"	10"	0.80	CP, AP, DP, SDP	Pg. 107	\$375.14	
L846-10	10"	1 5/8"	3/4"	12"	0.86	AP, DP, SDP	Pg. 107	\$481.27	
L846-12	12"	1 5/8"	3/4"	14"	0.92	AP, DP, SDP	Pg. 107	\$587.41	
L846-X	Custom per overall inch						Pg. 107	\$43.76	
L910	-	1/4"	1 1/4"	-	0.09	BP	Pg. 115	\$56.82	
L911	-	1/4"	1 1/2"	-	0.12	BP	Pg. 115	\$61.22	
L912	-	1/4"	1 3/4"	-	0.16	BP	Pg. 115	\$65.96	
L920	-	1/4"	1 1/4"	-	0.09	BP	Pg. 115	\$56.82	
L921	-	1/4"	1 1/2"	-	0.13	BP	Pg. 115	\$61.22	
L922	-	1/4"	1 3/4"	-	0.20	BP	Pg. 115	\$65.96	
L1307-3.5	3 1/2"	1 5/16"	15/32"	5"	0.30	CP	Pg. 114	\$144.75	
L1307-3H	3 1/2"	1 5/16"	15/32"	5"	0.30	Renumbered to L1307-3.5			
L1307-4	4"	1 5/16"	15/32"	5 1/2"	0.32	CP	Pg. 114	\$160.60	
L1307-5	5"	1 5/16"	15/32"	6 1/2"	0.37	CP	Pg. 114	\$192.31	
L1307-6	6"	1 5/16"	15/32"	7 1/2"	0.42	CP	Pg. 114	\$224.01	
L1307-8	8"	1 5/16"	15/32"	9 1/2"	0.52	CP	Pg. 114	\$287.41	
L1307-10	10"	1 5/16"	15/32"	11 1/2"	0.61	CP	Pg. 114	\$350.82	
L1307-X	Custom per overall inch						Pg. 114	\$35.95	
L1308-4	4"	1 1/2"	5/8"	5 1/2"	0.60	CP	Pg. 114	\$160.04	
L1308-6	6"	1 1/2"	5/8"	7 1/2"	0.79	CP, DP, SDP	Pg. 114	\$218.24	
L1308-8	8"	1 1/2"	5/8"	9 1/2"	0.98	CP, AP, DP, SDP	Pg. 114	\$276.45	
L1308-10	10"	1 1/2"	5/8"	11 1/2"	1.17	CP, AP, DP, SDP	Pg. 114	\$334.64	
L1308-X	Custom per overall inch						Pg. 114	\$40.92	
L1309-6	6"	1 7/8"	3/4"	8"	1.32	CP, DP, SDP	Pg. 114	\$215.20	
L1309-8	8"	1 7/8"	3/4"	10"	1.59	CP, AP, DP, SDP	Pg. 114	\$269.00	
L1309-10	10"	1 7/8"	3/4"	12"	1.86	CP, AP, DP, SDP	Pg. 114	\$322.80	
L1309-12	12"	1 7/8"	3/4"	14"	2.13	CP, AP, DP, SDP	Pg. 114	\$376.60	
L1309-X	Custom per overall inch						Pg. 114	\$47.72	
L1310-8	8"	2 7/16"	1"	10"	2.83	AP, DP, SDP	Pg. 114	\$394.62	
L1310-10	10"	2 7/16"	1"	12"	3.31	AP, DP, SDP	Pg. 114	\$473.54	
L1310-12	12"	2 7/16"	1"	14"	3.79	AP, DP, SDP	Pg. 114	\$552.47	
L1310-18	18"	2 7/16"	1"	20"	5.07	AP, DP, SDP, TB	Pg. 114	\$789.23	
L1310-24	24"	2 7/16"	1"	26"	6.46	AP, DP, SDP, TB	Pg. 114	\$1,026.00	
L1310-X	Custom per overall inch						Pg. 114	\$55.31	
LER111	-	7/8"-9 3/4"	1 1/2"	11"	1.00	GARMENT ROD	Pg. 115	\$220.37	
MH915	-	-	1 1/2"	2"		Discontinued			
MH917	-	-	1 3/4"	2 1/2"		Discontinued			
MH920	-	-	2"	2 1/2"		Discontinued			
NMH925	-	-	7/8"	2 1/2"		Discontinued			

ONLY
THE BRONZE
CAN OFFER



- ✔ **Custom capability** - 130,000 unique items and counting
- ✔ **A Lifetime Warranty covering tarnishing, flaking, pitting and discoloration**
- ✔ **Crafted from 93% recycled brass - certified!**



Since **1927**, Colonial Bronze has been crafting fine cabinet and architectural hardware.

Unlike our competitors, we **DON'T** import finished hardware - **never allowing** another party to have an influence on the quality products that bear our name. We control every aspect of our production and the level of quality that goes into our products.

Selecting Colonial Bronze means selecting products hand made by **American craftspeople: the finest available anywhere.**



Fine Brass Hardware Since 1927



THREE GENERATIONS OF AMERICAN CRAFTSMANSHIP



511 WINSTED ROAD,
TORRINGTON, CT 06790

ORDERS AND TECH SUPPORT:
sales@thebronze.com

TEL. NUMBER: (860) 489-9233
TOLL - FREE: (800) 355-7894
TOLL - FREE FAX: (800) 355-7903
FAX: (860) 482-8760

www.thebronze.com



PROUDLY MADE IN
USA



CHARTER MEMBER