

# *75th Annual*

## *Volusia County Fair & Youth Show Country Nights and Carnival Lights*

**November 7 -17, 2019**

# **Livestock Exhibitor Handbook**

*Volusia County Fair & Youth Show*

**3150 E. New York Ave. DeLand, FL 32724-6410**

**Telephone: 386-734-9514**

**Email: [fair@volusiacountyfair.com](mailto:fair@volusiacountyfair.com)**

Watch the Fair's website [www.volusiacountyfair.com](http://www.volusiacountyfair.com) for current dates, times and information regarding the Fair.



The Volusia County Fair is under Florida State Statutes Chapter 616 as a County Fair serving residents of Volusia County. The Fair is dedicated to promoting the agricultural, horticultural, creative arts, sciences and educational opportunities for the residents of Volusia County while providing quality and affordable entertainment for the people of Central Florida. The Fair Association. is recognized as a 501(C)-3 nonprofit organization by the Federal Government and the State of Florida.

The Volusia County Fair Assn. appreciates the support from individuals and businesses who help the Fair reach its goals to serve the residents and provide the youth in Volusia County a place to show their exhibits and attend the Fair events.

# Volusia County Fair Association, Inc.

## **2019 Officers:**

President: Mike Mancinik  
1st Vice President: Otis Smith  
2nd Vice President: Billy Lawrence  
Treasurer: Bill Johnson  
Asst. Treasurer: Bill Rentz  
Secretary: Gene Dulac  
Past President: Billy Jones

## **Board of Directors:**

Ernie Bjorkman, Michelle Chaves, James Evans, Lenton Fidler,  
Mike Gahring, David Griffis, Leanne Hansard, David Luznar, Dan Peterson,  
Danny Pope, Bill Rentz, Wade Roach Dr. Sharon Tighe,

## **Honorary Directors:**

Bill Hester, Bill Johnson, Shirley Martin, Jerry Stilling, Doug Weaver

## **Trustee Directors:**

Doris Daugharty, Jimmy Harrell, Patricia Shutts, Cindy Till

## **General Manager:**

Ronnie Hull

## **Office Staff:**

Darla Borders & Stacy T. Stacy

## **Maintenance Staff:**

Levar Smith



**Bureau of Animal Disease Control**  
**Florida Department of Agriculture and Consumer Services; Division of Animal Industry**  
**CHAPTER 5C-3**  
**IMPORTATION OF ANIMALS**

5C-3.001	Definitions
5C-3.002	General Requirements and Limitations
5C-3.003	Equine
5C-3.004	Cattle or Bison
5C-3.005	Goats or Sheep
5C-3.006	Sheep (Repealed)
5C-3.007	Swine
5C-3.008	Poultry (Repealed)
5C-3.009	Dogs or Cats
5C-3.0091	Domestic Cats (Repealed)
5C-3.010	Violation of Rules (Repealed)
5C-3.011	Cervids (Farmed or Captive)
5C-3.012	Domestic Fowl, Poultry, Poultry Products and Ratites
5C-3.013	Penalties for Violation (Repealed)

**5C-3.001 Definitions.**

For the purpose of this chapter, the definitions in Section 585.01, F.S., and the following shall apply:

- (1) Accredited Veterinarian. A state licensed veterinarian accredited by the United States Department of Agriculture, Animal and Plant Health Inspection Service (USDA, APHIS) to perform certain functions of federal and cooperative state-federal programs in accordance with the provisions of 9 CFR §§ 160-162 (2013).
- (2) Administrator. The Administrator of USDA, APHIS or any person authorized to act for the Administrator.
- (3) Animal or Domestic Animal. Any animals that are maintained for private use or commercial purposes; including any equine such as horse, mule, ass, burro, zebra; any bovine such as bull, steer, ox, cow, heifer, calf, or bison; any other hoofed animal such as goat, sheep, swine, cervids; any domestic cat, dog, reptile or amphibian; any avian such as ratites, poultry, or other domesticated bird or fowl; or any captive, exotic or non-native animals.
- (4) Approved Livestock Market. A Livestock market approved by the Administrator pursuant to 9 CFR § 71.20 (2013), where reside stock in interstate movement are assembled for sale purposes.
- (5) Authorized Representative. An employee of the state or federal government, or a licensed veterinarian accredited by the USDA, who is authorized to conduct animal disease control and eradication activities.
- (6) Avian Influenza (AI) or Exotic Newcastle Disease (END) – Affected State. Any state in which Avian Influenza subtypes H5 or H7 or END virus has been diagnosed in poultry within the last ninety (90) days prior to importation into Florida.
- (7) Avian Influenza (AI) Approved Test- antibody or antigen capture methodologies recognized by NPIP and conducted at a laboratory approved to conduct such tests by USDA, APHIS.
- (8) Cervidae Herd Health Plan. A Florida Department of Agriculture and Consumer Services (FDACS) disease surveillance plan for cervids as described in Chapter 5C-26, F.A.C.
- (9) Cervids. Any farmed or captive member of the family Cervidae and hybrids, including deer, elk, moose, caribou, reindeer and related species that are raised or maintained in captivity for the production of meat and other agricultural products, for sport, or for exhibition.
- (10) Cleaned and Disinfected. Free of organic matter and disinfected in accordance with 9 CFR §§ 71.7 and 71.10-71.12 (2013).
- (11) Department. The Florida Department of Agriculture and Consumer Services.
- (12) Division. The Division of Animal Industry of the Florida Department of Agriculture and Consumer Services.
- (13) Domestic Fowl. Any member of the class Aves that is propagated or maintained under control of a person for commercial, exhibition or breeding purposes, or as pets.
- (14) Emergency Management Response Services (EMRS) is a USDA, APHIS, web-based application for authorized users in the reporting of routine investigations of foreign animal diseases (FADS), surveillance and control programs, state specific disease outbreaks, and national animal health emergency responses (all-hazards).
- (15) Endemic Disease. A disease will be characterized as endemic to a particular locality, region, state, or U.S. possession based on known positive cases, prevalence of disease, presence of competent vectors and/or evidence of natural transmission of the disease such that the disease is maintained in the population without external inputs.
- (16) Equine. Any member of the family Equine, including horses, mules, asses, and zebras.
- (17) Exotic (virulent) Newcastle Disease (END) Approved Test- antigen capture methodologies recognized by the National

- Animal Health Laboratory Network (NAHLN) and conducted at a laboratory approved to conduct such tests by the USDA, APHIS.
- (18) Feral Swine. Swine that have resided all (wild) or any part (feral) of their resides as free-roaming.
- (19) Import, Imported, Importation. The movement of animals into Florida, from another state, United States (U.S.) possession, or foreign country.
- (20) National Poultry Improvement Plan (NPIP). A cooperative state-federal-industry program for prevention and control of certain hatchery-disseminated diseases and for improvement of poultry and poultry products as provided in 9 CFR §§ 145-147 (2013).
- (21) Official Certificate of Veterinary Inspection (OCVI). A legible record or certificate made on an official form from the animal's state of origin, issued and signed by veterinarians licensed and accredited in the animal's state of origin for the purpose of certifying the official individual identification, test requirements, and health status of specific animals for movement, exhibition, and other designated purposes.
- (22) Official Individual Identification. An individual animal identification that uniquely identifies the animal, the owner, the premises where the animal was identified and the state in which the official individual identification was applied; and,
- (a) For Cattle:
- (b) Is approved by the United States Department of Agriculture in accordance with 9 C.F.R. § 86.4(a)(1) (2013), as incorporated in Rule 5C-31.006, F.A.C.; or
2. Is submitted to and verified by the Department as meeting the requirements for official individual identification such that state officials can determine the herd in which the animal was officially identified.
- (b) For Livestock Other than Cattle: Tattoos and registered brands such as ear, tail-web or flank tattoos, breed registration tattoos when accompanied by breed registration papers; or an official breed registration brand when accompanied by a brand registration certificate;
2. Leg or wing bands for poultry;
3. Color digital images or notarized color photographs of an equine signed by a state-licensed, USDA-accredited veterinarian; or
4. Implanted electronic chip with a unique number recognized as International Organization for Standardization (ISO) compliant or that is accompanied by automated reader capable of capturing and recording the unique animal identification number.
- (23) Owner-Shipper Statement. Any document signed by the owner-shipper as evidence of ownership or authority for possession of and for the transport of animals.
- (24) Permit for Movement of Restricted Animals (VS Form 1-27 (JUN 89)). A permit issued by an authorized representative prior to the interstate shipment of animals infected or exposed to dangerous transmissible regulated diseases, which shall include:
- (a) The number of animals to be moved;
- (b) The purpose for which the animals are to be moved;
- (c) The points of origin and destination; and,
- (d) The consignor and consignee.
- (25) Poultry. Chickens, turkeys, quail, pheasants, chukars, peafowl, guineas, ratites and waterfowl. The term also includes other domestic fowl used for commercial, exhibition or breeding purposes or as pets.
- (26) Poultry and Eggs for Hatching Purposes. A specific designation of those species of domestic fowl and the qualified eggs produced by these that are eligible for testing and qualification under the supervision of the National Poultry Improvement Plan (NPIP).
- (27) Poultry Products. Hatching eggs, chicks, poults, litter, and offal but does not include table eggs and processed poultry for human consumption.
- (28) Prior Permission Number. Specific permission granted by the State Veterinarian or authorized representative prior to movement of certain animals and poultry into Florida. A Prior Permission Number will be granted when the Division determines that the animal(s) meets the requirements of this chapter. When prior permission is required by this chapter, the prior permission number must be written on the Official Certificate of Veterinary Inspection or Owner-Shipper Statement accompanying the animal(s). Such prior permission may be either written permission or issuance of a permission number requested by telephone or facsimile message. A prior permission number may be obtained by calling or faxing the Division of Animal Industry during normal business hours, phone: (850)410-0900, Fax: (850)410-0946.
- (29) Production Swine. Swine that are maintained on a premises for breeding or feeding purposes and which have no direct contact with feral or transitional swine.
- (30) Quarantine. Strict isolation imposed by the Department on animals or premises to prevent the spread of diseases or pests.
- (31) Racing Pigeon. Racing Pigeons are homing pigeons used to race. The homing pigeon is a variety of domestic pigeon (*Columba livia domestica*) derived from the rock pigeon, selectively bred to find its way home over extremely long distances.
- (32) Recognized Slaughtering Establishment. An animal slaughtering establishment operating under the provisions of the Federal Meat Inspection Act (21 U.S.C. §§ 601-695 [2013]), or equivalent of the animal's state of origin state meat inspection

program.

- (33) Restricted Animals. Animals that are quarantined, infected with, or exposed to any infectious or communicable disease.
- (34) Service Animals. Any guide dog, signal dog, or other animal individually trained to do work or perform tasks for the benefit of an individual with a disability including, but not limited to: guiding individuals with impaired vision, alerting individuals with impaired hearing of intruders or sounds, providing minimal protection or rescue work, pulling a wheelchair or fetching dropped objects.
- (35) State Veterinarian. The Director of the Division of Animal Industry of the Florida Department of Agriculture and Consumer Services.
- (36) Transitional Swine. Swine that have been, or have had the potential to be, exposed to feral swine.
- (37) USDA, APHIS. The United States Department of Agriculture, Animal and Plant Health Inspection Services.
- (38) Vesicular Stomatitis (VS)-Affected State. Any state in which either of the VS virus serotypes New Jersey or Indiana has been diagnosed and has one or more premises currently under state or USDA, APHIS quarantine.
- (39) Working Dogs. Any dog in the possession of a federal, military, state or local governmental agency or private organization that is trained for the purpose of human search and rescue, body recovery, arson detection, bomb detection, narcotics detection, food and agricultural product detection, criminal apprehension, police assistance or other related purposes, whether in the performance of such tasks or while traveling to and from such tasks.
- (40) The following documents are hereby adopted and incorporated by reference. These documents may be obtained by contacting the Florida Department of Agriculture and Consumer Services, Division of Animal Industry, 407 South Calhoun Street, Tallahassee, Florida 32399-0800 and are available online as indicated.
  - (a) 9 C.F.R. §§ 71.1, 71.7, 71.10-12, 71.20, 145-147, 160-162 (2013),

<http://www.flrules.org/Gateway/reference.asp?No=Ref-03314>.

- (b) Federal Meat Inspection Act (21 U.S.C. §§ 601-695 (2013),

<http://www.flrules.org/Gateway/reference.asp?No=Ref-03308>.

- (c) Permit for Movement of Restricted Animals, VS Form 1-27 (JUN 89),

<http://www.flrules.org/Gateway/reference.asp?No=Ref-03301>.

*Rule making Authority 570.07(23), 585.002(4), 585.08(2)(a) FS. Law Implemented 570.07(15), 570.36(2), 585.003, 585.08(2)(a), 585.11(1), (4), 585.145(1), (2), 585.16 FS. History—New 6-29-62, Amended 2-5-85, Formerly 5C-3.01, Amended 9-6-89, 3-23-94, 6-4-95, 12-12-04, 5-24-10, 2-19-14, 2-8-16.*

### **5C-3.002 General Requirements and Limitations.**

- (1) Official Certificate of Veterinary Inspection (OCVI) Required. Animals imported into Florida must be accompanied by an OCVI unless exempted by this rule. The OCVI must be in the possession of the driver of the vehicle or person otherwise in charge of the animals. The OCVI must accompany the animals to their final destinations in Florida.
  - (a) Information Required. The OCVI must be legible and fully completed by the issuing accredited veterinarian and must include the following:
    - 1. The name and address of the consignor;
    - 2. The name and address of the consignee;
    - 3. The point of origin and premises identification number, if assigned by state officials in the animal's state of origin;
    - 4. The point of destination;
    - 5. The date of examination;
    - 6. The number of animals examined;
    - 7. The official individual identification of each animal, and the name or registered brand or tattoo number;
    - 8. The sex, age, and breed of each identified animal;
    - 9. Test results and herd or state status on certain diseases as specified in this chapter;
    - 10. Prior permission number, if required;
    - 11. A statement by the issuing veterinarian that the animals identified on the OCVI are free of signs of infectious or communicable disease; and
    - 12. For equine only, the establishment or premises location at which the animal was examined, body temperature at examination, and color and markings.
  - (b) The name and address of the consignee;
  - (c) The point of origin;
  - (d) The point of destination;
  - (e) The number of animals;
  - (f) A description of the animals sufficient to identify them for any and all purposes; and
  - (g) A prior permission number, if required.

- (3) Prior Permission Number. A prior permission number is required on:
  - (a) All farmed or captive cervids (deer, elk, etc.);
  - (b) All hoofed animals from VS-affected states;
  - (c) Equine from Contagious Equine Metritis (CEM) affected countries;
  - (d) Equine consigned directly to a veterinary medical treatment facility for emergency medical care which do not have appropriate documentation for interstate movement;
  - (e) All poultry and poultry products;
  - (f) All domestic fowl and poultry and eggs for hatching purposes;
  - (g) Animals exposed to or infected with a contagious, infectious, communicable or dangerous transmissible disease;
  - (h) Cattle or bison from states with less than Accredited Tuberculosis-Free or Brucellosis Class-Free status;
  - (i) All swine; and
  - (j) Equine imported from U.S. possessions where Equine Piroplasmosis (EP) is endemic.
- (4) Restricted Animals. All restricted animals must be accompanied by a Permit for Movement of Restricted Animals, VS Form 1-1-27 (JUN 89) permit, have prior permission number, and the prior permission number must be written on the Permit for Movement of Restricted Animals, VS Form 1-27 (JUN 89) for importation into Florida or to be transported within Florida.
- (5) Vesicular Stomatitis.
  - (a) Certification for Vesicular Stomatitis (VS).
    - 1. All hoofed animals, including horses, ruminants, swine, exotic and wild hoofed animals, originating from non-affected premises or within 10 miles of an affected premises in a VS-affected state must be accompanied by an OCVI, dated within five (5) days of entry or reentry into Florida. The OCVI must be signed by an Accredited Veterinarian.
    - 2. The following statement must be written on the OCVI by the examining Accredited Veterinarian: "All animals susceptible to Vesicular Stomatitis (VS) identified and included in this OCVI for shipment have been examined and found to be free from clinical signs and vectors of VS and have not been in contact with VS-affected animals and have not been within ten (10) miles of a VS-affected premises within the last thirty (30) days."
  - (b) Prior Permission Number. Animals originating from non-affected premises in a VS-affected state will require a prior permission number. The prior permission number must be written on the OCVI.
- (6) Violations. Violators of this rule chapter will be penalized in accordance with Rule 5C-30.003, F.A.C.

*Rule making Authority 570.07(23), 585.002(4), 585.08(2)(a) FS. Law Implemented 570.07(15), 570.36(2), 585.11(1), 585.145(1), (2), 585.16 FS. History—New 6-29-62, Amended 2-5-85, Formerly 5C-3.02, Amended 9-6-89, 3-23-94, 6-4-95, 12-12-04, 5-24-10.*

### **5C-3.003 Equine.**

- (1) Official Certificate of Veterinary Inspection (OCVI) Required. An OCVI must accompany all equine imported into Florida except the following:
  - (a) Equine consigned directly to a veterinary medical treatment facility for emergency medical care until treatment is completed and the equine exits the state; or
  - (b) Equine accompanied by an Equine Event Extension document, Equine Interstate Passport Card, or equivalent from the animal's state of origin, signed by the State Veterinarian or chief animal health official as provided in subsection 5C-3.003(5), F.A.C.
- (2) Prior Permission Number. A prior permission number must be obtained for:
  - (a) Equine consigned directly to a veterinary medical treatment facility for emergency medical care which do not have appropriate documentation for interstate movement;
  - (b) Equine imported from U.S. possession where Equine Piroplasmosis (EP) is endemic; or
  - (c) Equine imported into the state from countries where Contagious Equine Metritis (CEM) is endemic; or
  - (d) Equine imported into Florida from non-affected premises in VS-affected states.
- (3) Equine Infectious Anemia (EIA) Test.
  - (a) All equine imported into Florida must be accompanied by evidence of an official negative EIA serologic test as provided in the Equine Infectious Anemia: Uniform Methods and Rules, January 10, 2007, APHIS 91-55-064, within twelve (12) months prior to importation, except the following:
    - 1. Foals under six months of age accompanied by their dam which has met the EIA test requirements; and
    - 2. Equine exempted from the OCVI requirement under paragraph 5C-3.003(1)(a), F.A.C.
  - (b) The EIA test information must be recorded on the OCVI, or Equine Event Extension document, or Equine Interstate Passport Card, or equivalent from the animal's state of origin, approved by the State Veterinarian or chief animal health official as provided in subsection 5C-3.003(5), F.A.C., and must include the following:
    - 1. The date the EIA test sample was collected;
    - 2. The result of the test;

3. The name of the testing laboratory; and
  4. The laboratory accession number.
- (4) Equine Piroplasmosis Requirements.
- (a) The Commonwealth of Puerto Rico and the Virgin Islands of the United States have been determined to be endemic for Equine Piroplasmosis (EP) and equine moved from these areas to Florida are subject to the requirements of paragraphs 5C-3.003(2)(b) and (4)(b), (c) and (d), F.A.C. Pursuant to Section 585.14, F.S., the Division of Animal Industry, under the direction of the State Veterinarian, shall publish notice of other localities, regions, states, or U.S. possessions, where Equine Piroplasmosis (EP) is determined to be endemic on its website ([www.flanimalindustry.com](http://www.flanimalindustry.com)) and in the Florida Administrative Weekly as necessary.
  - (b) Official Certificate of Veterinary Inspection (OCVI). Notwithstanding paragraph 5C-3.002(1)(c), F.A.C., for equine from localities, regions, states, or U.S. possessions where Equine Piroplasmosis (EP) is determined to be endemic, the inspection date of the Official Certificate of Veterinary Inspection (OCVI) that must accompany equine imported into or through the State of Florida shall be issued no more than 14 days prior to the entry of the equine into the state. The OCVI must also include the following statement: “All animals identified on this certificate have not been on a premises found positive for Theileria equi or under quarantine within the past 30 days, have been inspected and found free of ticks, and have been thoroughly treated with an approved acaricide labeled for use in equine within 14 days of entry.”
  - (c) Testing. All equine imported into Florida from localities, regions, states or U.S. possessions where Equine Piroplasmosis (EP) is determined to be endemic must be accompanied by evidence of a negative CELISA test for both Babesia caballi and Theileria equi (Babesia equi), performed at the United States Department of Agriculture, Animal and Plant Health Inspection Service, National Veterinary Services Laboratories (USDA-APHIS-NVSL) or other laboratory authorized by the USDA-APHIS-NVSL. The blood sample for the test must be taken within 30 days prior to entry into Florida. The result and accession number must be listed on the OCVI.
  - (d) Tick Vectors. All equine identified on the OCVI as originating from localities, regions, states, or U.S. possessions where Equine Piroplasmosis (EP) is determined to be endemic must be examined for, and found free of, ticks and must be thoroughly treated for ticks with an United States Environmental Protection Agency (EPA) registered acaricide labeled for use in horses.
  - (e) Exemption. Equine from Florida consigned to localities, regions, states, or U.S. possessions where Equine Piroplasmosis (EP) is determined to be endemic that are returned to Florida within 30 days of the issuance of the Florida OCVI are exempt from the requirements of this rule.
- (5) Equine Event Extension document or Equine Interstate Passport Card. Equine Event Extension document, or Equine Interstate Passport Card, or equivalent from the animal’s state of origin, when used in place of an OCVI, must certify the existence of an official negative EIA test within the previous twelve (12) months and a valid OCVI. The Equine Event Extension document, Equine Interstate Passport Card, or equivalent from the animal’s state of origin, will be valid for up to six months from date of issuance of the OCVI provided that:
- (a) The purpose is to allow routine intrastate and interstate movement of equine to attend events such as horse shows or exhibitions, fairs and trail rides. These documents may not be used for movement of equine for breeding purposes or change of ownership.
  - (b) The Equine Event Extension document or Equine Interstate Passport Card, or equivalent from the animal’s state of origin shall include all other information required by subsections 5C-3.002(1) and 5C-3.003(3), F.A.C.;
  - (c) The Equine Event Extension document or Equine Interstate Passport Card, or equivalent of the animal’s state of origin expiration date will not be later than the expiration date of the EIA test or six (6) months from date of issue of the OCVI.
  - (d) An Equine Event Extension document or Equine Interstate Passport Card or equivalent from the animal’s state of origin, does not supersede or replace the requirements of any given event; and
  - (e) An Equine Event Extension document, or Equine Interstate Passport Card, may be applied for by Florida residents and owners of Florida-origin horses, by submitting an Application for Equine Event Extension, DACS-09078 Rev. 10/05 or an Application for Equine Interstate Passport Card, DACS-09219 Rev. 12/09, to the Division of Animal Industry, Florida Department of Agriculture and Consumer Services, 407 S. Calhoun St., Mayo Building, Tallahassee, Florida 32399-0800, Fax: (850)410-0957.
- (6) Brucellosis. Equine which are positive to a brucellosis test or which show evidence of “poll evil” or “fistulous withers,” whether draining or not, will not be allowed to enter the state for any purpose.
- (7) Forms and Materials. Application for Equine Event Extension, DACS-09078, Rev. 10/05 and Application for Equine Interstate Passport Card, DACS-09219, Rev. 12/09 are hereby incorporated by reference. Applications may be obtained from the Florida Department of Agriculture and Consumer Services, Division of Animal Industry, 407 South Calhoun Street, Tallahassee, FL 32399-0800, by facsimile requests, Fax: (850)410-0946, or through the Department’s Licensing, Permits and Registration website: <http://www.doacs.state.fl.us/onestop/index.html>.

The Equine Infectious Anemia: Uniform Methods and Rules, January 10, 2007, APHIS 91-55-064 is hereby incorporated by reference. Copies may be obtained by contacting: [www.gpoaccess.gov](http://www.gpoaccess.gov).

*Rule making Authority 370.07(23), 585.002(4), 585.08(2) FS. Law Implemented 570.07(15), 570.36(2), 585.002(5), 585.08(1), (2)(a), 585.14, 585.145(1), (2), 585.16 FS. History—New 11-21-65, Amended 6-26-66, 3-1-72, 10-15-73, 3-17-76, 9-14-82, 2-5-85, Formerly 5C-3.03, Amended 9-6-89, 3-23-94, 6-4-95, 12-12-04, 5-24-10.*

#### **5C-3.004 Cattle or Bison.**

(1) Official Certificate of Veterinary Inspection (OCVI) Required. All cattle or bison imported into Florida must be accompanied by an OCVI except the following:

- (a) Steers for feeding purposes;
- (b) Spayed heifers;
- (c) Cattle or bison consigned directly to approved Livestock markets;
- (d) Cattle or bison consigned directly to recognized slaughtering establishments; and
- (e) Cattle or bison which are not required to have an OCVI, as exempted by this rule, that are accompanied by an Owner-Shipper Statement as provided in subsection 5C-3.002(2), F.A.C.

(2) Other Requirements and Limitations.

(a) Cattle or bison infected with or exposed to tuberculosis or brucellosis or which are positive to an organism detection test for paratuberculosis (Johne's Disease) may be imported only if consigned directly to a recognized slaughtering establishment. Such animals must be accompanied by a Permit for Movement of Restricted Animals, VS Form 1-27 (JUN 89) and must have a prior permission number. The prior permission number must be written on the Permit for Movement of Restricted Animals, VS Form 1-27 (JUN 89).

(b) Testing Requirements.

1. Tuberculosis Test.

- a. Dairy cattle, six (6) months of age or older, which originate from accredited tuberculosis-free herds in tuberculosis-free states or areas, may enter Florida without tuberculosis testing. The herd accreditation number and state or area status and date of last negative herd test within the previous twelve (12) months must be listed on the OCVI.
- b. Dairy cattle moved into Florida from adjacent states as part of normal ranching or farm operations between premises under common ownership or management are exempt from the tuberculosis testing requirements of this section if:
  - (i) They are moved from a closed herd or a herd which requires herd additions to be tested for tuberculosis prior to entry into the herd; and
  - (ii) There is no change of ownership of the animals and the movement between premises does not exceed 50 miles.
- c. Beef cattle or bison, six (6) months of age or older, which originate from an accredited tuberculosis-free herd or tuberculosis-free state or area may enter Florida without tuberculosis testing. The accredited tuberculosis-free herd number and the date of the last negative herd test within the previous twelve (12) months or the tuberculosis-free state or area status must be written on the OCVI.
- d. All other dairy and beef cattle or bison, six (6) months of age or older, which are not otherwise exempt from negative tuberculosis test requirements, must test negative to an official tuberculosis test, as provided in the Bovine Tuberculosis Eradication, Uniform Methods and Rules, Effective January 1, 2005, APHIS 91-45-011, within thirty (30) days prior to entry into Florida. The test date and negative tuberculin test results must be recorded on the OCVI.
- e. Rodeo Bulls or Roping Steers.
  - (I) Rodeo bulls or roping steers, six (6) months of age or older, performing in rodeo events must have a negative test for tuberculosis within twelve (12) months prior to being imported into Florida.
  - (II) Rodeo bulls, six (6) months of age or older, imported for purposes other than performing in rodeo events must meet the requirements of sub-subparagraphs 5C-3.004(2)(b)1.b. or c., F.A.C., above.
- f. All cattle or bison consigned directly to a recognized slaughtering establishment may enter Florida without tuberculosis testing.

2. Brucellosis Test.

- a. A brucellosis test is not required for dairy and beef cattle or bison for importation into Florida provided that the animals:
  - (I) Originate from a Brucellosis Class-Free State or Area; or
  - (II) Originate from a Certified Brucellosis Free Herd. The herd certification number and date of the last negative herd test within the previous twelve (12) months must be listed on the OCVI; or
  - (III) Are official brucellosis vaccinated animals under 18 months of age, or are steers or spayed heifers; or
  - (IV) Are consigned directly to a recognized slaughtering establishment.
- b. A negative brucellosis test, as provided in the Brucellosis Eradication: Uniform Methods and Rules, Effective October 1, 2003, APHIS 91-45-013, is required within thirty (30) days prior to importation for dairy and beef cattle or bison not exempted in sub-subparagraph 5C-3.004(2)(b)2.a., F.A.C.



c. Rodeo Bulls.

(I) Rodeo bulls performing in rodeo events may be imported without tests provided the bulls are not changing ownership and are under eighteen (18) months of age; or individual bulls are negative to a brucellosis test, as provided in the Brucellosis Eradication: Uniform Methods and Rules, Effective October 1, 2003, APHIS 91-45-013, within twelve (12) months prior to importation.

(II) Rodeo bulls imported for purposes other than performing in rodeo events must meet the requirements for importation in sub-paragraphs 5C-3.004(2)(b)2.a. or b., F.A.C., above.

(3) Prior Permission Number. A prior permission number shall be required for all cattle or bison originating from:

(a) Non Tuberculosis Accredited-Free State or areas, or

(b) Non Brucellosis Class-Free State or areas, or

(c) VS Affected-States.

(4) Forms and Materials. Bovine Tuberculosis Eradication, Uniform Methods and Rules, Effective January 1, 2005, APHIS 91-45-011 and Brucellosis Eradication: Uniform Methods and Rules, Effective October 1, 2003, APHIS 91-45-013, are hereby incorporated by reference. Copies may be obtained from: [www.gpoaccess.gov](http://www.gpoaccess.gov). Permit for Movement of Restricted Animals, VS Form 1-27 (JUN 89) may be obtained from the United States Government Printing Office, Superintendent of Documents, Mail Stop SSOP, Washington, D.C. 20402-9328.

*Rule making Authority 570.07(23), 585.002(4), 585.08(2) FS. Law Implemented 570.07(15), 570.36(2), 585.08(1), (2)(a), 585.145(1), (2), 585.16 FS. History—Amended 3-22-63, 8-20-64, 9-23-65, 7-25-66, 11-15-67, 3-1-68, 3-12-70, 7-1-70, 9-1-72, 4-5-77, 7-1-79, 7-1-80, 9-30-80, 8-9-81, 9-14-82, 6-26-83, 2-5-85, Formerly 5C-3.04, Amended 9-6-89, 3-23-94, 6-4-95, 12-12-04, 5-24-10.*

**5C-3.005 Goats or Sheep.**

(1) Official Certificate of Veterinary Inspection (OCVI) Required. All goats or sheep imported into Florida, except goats or sheep consigned directly to recognized slaughtering establishments, must be accompanied by an OCVI. The OCVI must include the following:

(a) The official individual identification of each animal must conform to the identification guidelines of the USDA, APHIS Scrapie Eradication Uniform Methods and Rules, APHIS 91-55-079, June 1, 2005. Approved methods of identification include:

1. Official USDA-APHIS-VS Scrapie ear tags; or

2. Premises identification tattoos (must be legible and contain the flock number and unique animal number. The flock number is assigned by the USDA and is required to be on the OCVI); or

3. Official breed registry tattoos (must be accompanied by either the official breed registration certificate or an OCVI that includes the corresponding official registration number); or

4. Electronic microchip/implant (must be accompanied by owner statement of ID numbers, chip manufacturer, chip reader for verification of placement and the USDA flock number recorded on the OCVI).

(b) A statement that each goat or sheep is free of the clinical signs of the diseases: caseous lymphadenitis, contagious ecthyma (Orf), chlamydial keratoconjunctivitis, scabies, scrapie, and contagious foot rot.

(2) Prior Permission Number. A prior permission number shall be required for all sheep or goats originating from VS-affected states under state or USDA, APHIS quarantine. The prior permission number must be written on the OCVI.

(3) Immediate Slaughter Goats or Sheep. Slaughter goats or sheep are not required to have an OCVI, as exempted by this rule, but do require:

(a) Owner-Shipper Statement. Evidence of ownership or authority to transport the animals as provided in subsection 5C-3.002(2), F.A.C.; and

(b) Official Identification. All goats or sheep entering Florida for slaughter purposes must be individually identified in accordance with paragraph 5C-3.005(1)(a), F.A.C.

(c) The goats or sheep must be moved directly to a recognized slaughter establishment without stopping or unloading at other Livestock facilities en route.

(4) Testing Requirements for Dairy Goats.

(a) Tuberculosis Test. Dairy goats six (6) months of age or older must originate from an Accredited Tuberculosis-Free Herd, or have had a negative caudal fold tuberculosis test within ninety (90) days prior to importation. If originating from an Accredited Tuberculosis-Free Herd, the herd accreditation number and date of last herd accreditation test within the previous twelve (12) months must be written on the OCVI.

(b) Brucellosis Test. Dairy goats six (6) months of age or older must originate from a Certified Brucellosis-Free Herd, or have had a negative brucellosis test within ninety (90) days prior to importation. If originating from a Certified Brucellosis-Free Herd, the herd certification number and date of the last herd certification test within the previous twelve (12) months must be written on the OCVI.

(c) Test Exemptions. There are no tuberculosis or brucellosis test requirements for meat type, companion or pygmy goats.

(5) Materials. The USDA Scrapie Eradication Uniform Methods and Rules, APHIS 91-55-079, June 1, 2005 are hereby incorporated by reference. Copies may be obtained from: [www.gpoaccess.gov](http://www.gpoaccess.gov).

*Rule making Authority 570.07(23), 585.002(4), 585.08(2) FS. Law Implemented 570.07(15), 570.36(2), 585.08(1), (2)(a), 585.145(1), (2), 585.16 FS. History—New 6-29-62, Amended 2-5-85, Formerly 5C-3.05, Amended 9-6-89, 3-23-94, 6-4-95, 12-12-04, 5-24-10.*

### **5C-3.006 Sheep.**

*Rule making Authority 585.002(4), 585.08(2) FS. Law Implemented 585.08(1), (2)(a), 585.145(1), (2) FS. History—New 6-29-62, Amended 2-5-85, Formerly 5C-3.06, Amended 9-6-89, 3-23-94, Repealed 6-4-95.*

### **5C-3.007 Swine.**

(1) Official Certificate of Veterinary Inspection (OCVI) Required. All swine imported into Florida, except swine consigned directly to a recognized slaughtering establishment or an approved Livestock market for sale to slaughter, must be accompanied by an OCVI. Swine exempted from the OCVI requirement must be accompanied by an Owner-Shipper Statement as provided in subsection 5C-3.002(2), F.A.C.

(2) Prior Permission Number. A prior permission number is required on all swine imported into Florida. The prior permission number must be written on the OCVI or Owner-Shipper Statement accompanying the animals.

(3) Test Required.

(a) Brucellosis Test.

1. Swine six (6) months of age or older imported into Florida for breeding, exhibition or pet purposes must:

- a. Originate from herds not known to be infected with or exposed to brucellosis and be accompanied by proof of an official negative brucellosis test, as provided in 9 CFR § 78.1 (2009) and 9 CFR § 78.33(b)(2) (2009), conducted within thirty (30) days prior to importation; or
- b. Be production swine that originate directly from a Validated Brucellosis-Free State; or
- c. Originate directly from a Validated Brucellosis-Free Herd. The Validated Brucellosis-Free Herd number and the date of the last certification test within the past twelve (12) months must be written on the OCVI.

2. Feeder Swine. Swine imported into Florida for feeder purposes must:

- a. Originate from herds not known to be infected with or exposed to swine brucellosis and be accompanied by proof of an official negative brucellosis test, as provided in 9 CFR § 78.33(b)(2) (2009), conducted within thirty (30) days prior to importation into Florida; or
- b. Originate from Validated Brucellosis-Free Herds; or
- c. Be production swine that originate and are shipped directly from a farm of origin in a Swine Brucellosis Stage III (Free) State.

(b) Pseudorabies Test.

1. Swine six (6) months of age or older imported into Florida for breeding, exhibition or pet purposes must:

- a. Originate from a herd not known to be infected with or exposed to pseudorabies and be accompanied by proof of an official negative pseudorabies test, as provided in 9 CFR §§ 85.1 and 85.7(c)(2) (2009), conducted within thirty (30) days prior to importation; or
- b. Be production swine that originate directly from a Pseudorabies Stage IV or V (Pseudorabies-Free) State, or
- c. Originate from a Qualified Pseudorabies-Negative (QN) Feeder Pig Herd.

2. Feeder Swine.

Swine imported into Florida for feeder purposes must:

- a. Originate from herds not known to be infected with or exposed to pseudorabies and be accompanied by proof of an official negative pseudorabies test, as provided in 9 CFR § 85.1 (2009), conducted within thirty (30) days prior to importation; or
- b. Originate from a Qualified Pseudorabies-Negative (QN) Herd; or
- c. Originate from a Pseudorabies-Monitored Feeder Pig (MFPH) Herd; or
- d. Be production swine that originate directly from or shipped directly from the farm of origin in a Pseudorabies Stage III, IV, or V (Pseudorabies-Free) State.

3. Immediate Slaughter Swine.

Swine not known to be infected with or exposed to brucellosis or pseudorabies may enter Florida without tests, for slaughter purposes, provided they are accompanied by an Owner-Shipper Statement and a prior permission number. The prior permission number must be written on the accompanying document. Such swine must be:

- a. Consigned directly to a recognized slaughtering establishment; or
- b. Consigned directly to an approved Livestock market and then sold to a recognized slaughtering establishment.

4. Feral and transitional swine may be imported into Florida provided:

- a. They have tested negative for pseudorabies and brucellosis, as provided in 9 CFR §§ 85.1 and 78.33(b)(2) (2009), on two (2) consecutive official tests conducted not less than thirty (30) days apart with the last test being within thirty (30) days of

importation;

b. They have a prior permission number; and

c. They are accompanied by an OCVI. The prior permission number must be written on the OCVI.

(4) Materials. 9 CFR §§ 78.1, 78.33(b)(2), 85.1 and 85.7(c)(2) (2009), are hereby incorporated by reference. Copies may be obtained from: [www.gpoaccess.gov](http://www.gpoaccess.gov).

*Rule making Authority 570.07(23), 585.002(4), 585.08(2) FS. Law Implemented 570.07(15), 570.36(2), 585.08(1), (2)(a), 585.145(1), (2), 585.16 FS. History—Amended 3-24-65, 11-7-67, 6-20-68, 1-1-71, 3-1-72, 8-4-77, 2-5-85, 10-23-85, Formerly 5C-3.07, Amended 9-6-89, 3-23-94, 12-12-04, 5-24-10.*

#### **5C-3.008 Poultry.**

*Rule making Authority 585.002(4), 585.08(2) FS. Law Implemented 585.08(1), (2)(a), 585.145(1), (2) FS. History—Amended 8-20-65, 8-17-72, 2-5-85, Formerly 5C-3.08, Amended 9-6-89, Repealed 3-23-94.*

#### **5C-3.009 Dogs or Cats.**

(1) Official Certificate of Veterinary Inspection (OCVI) Required. All dogs or cats imported into Florida, except dogs or cats imported for exhibition purposes only and that will remain in the state less than six (6) months and any service animal or working dog, must be accompanied by an OCVI stating that they are:

(a) Free from signs of any infectious or communicable disease;

(b) Did not originate within an area under quarantine for rabies; and

(c) Not known to have a history of exposure to a rabies-infected animal prior to importation.

(2) Dogs or Cats for Sale Requirements for Importation.

(a) Each dog or cat imported into Florida must:

1. Be accompanied by an OCVI, and

2. Meet the minimum standards for vaccinations, tests, and anthelmintic treatments, and be eight (8) weeks of age or older as specified in Section 828.29, F.S.

(b) Evidence of Compliance with Section 828.29, F.S., shall accompany the owner or agent having jurisdiction of such dogs or cats imported into Florida or to which ownership is being transferred.

(3) Rabies Vaccination. Dogs or cats, including exhibition dogs or cats or service animals and working dogs, three (3) months of age and older transported into Florida must have a current rabies vaccination.

(4) Prior Permission Number. Dogs or cats originating from areas under quarantine for rabies must have a prior permission number from the Division as provided in subsection 5C-3.002(3), F.A.C. The prior permission number must be written on the OCVI.

*Rule making Authority 570.07(23), 585.002(4), 585.08(2) FS. Law Implemented 570.07(15), 570.36(2), 585.08(1), (2)(a), 585.145(1), (2), 585.16, 828.29(1)(a), (2)(a) FS. History—New 6-29-62, Amended 2-5-85, Formerly 5C-3.09, Amended 9-6-89, 3-23-94, 6-4-95, 12-12-04, 5-24-10.*

#### **5C-3.0091 Domestic Cats.**

*Rule making Authority 585.002(4), 585.08(2) FS. Law Implemented 585.08(1), (2)(a), 585.145(1), (2) FS. History—New 9-6-89, Amended 3-23-94, Repealed 6-4-95.*

#### **5C-3.010 Violation of Rules.**

*Rule making Authority 585.002(1), (2), (4), 585.004, 585.005, 585.08(2) FS. Law Implemented 585.08(2), (3), 585.007(1), (2) FS. History—New 6-29-62, Amended 2-5-85, Formerly 5C-3.10, Repealed 3-23-94.*

#### **5C-3.0091 Domestic Cats.**

*Rule making Authority 585.002(4), 585.08(2) FS. Law Implemented 585.08(1), (2)(a), 585.145(1), (2) FS. History—New 9-6-89, Amended 3-23-94, Repealed 6-4-95.*

#### **5C-3.010 Violation of Rules.**

*Rule making Authority 585.002(1), (2), (4), 585.004, 585.005, 585.08(2) FS. Law Implemented 585.08(2), (3), 585.007(1), (2) FS. History—New 6-29-62, Amended 2-5-85, Formerly 5C-3.10, Repealed 3-23-94.*

#### **5C-3.011 Cervids (Farmed or Captive).**

(1) Chronic Wasting Disease (CWD) Herd Status.

- (a) All cervids imported into Florida must originate from herds that are enrolled in a CWD herd certification program, as provided in 9 CFR § 55, Subpart B (2009), in the state from which the originating herd is located, and
- (b) The originating herd must have participated in the program for the previous five (5) years with no cases of CWD reported.
- (2) Official Certificate of Veterinary Inspection (OCVI) Required.
  - (a) All cervids imported into Florida, except those consigned to a recognized slaughtering establishment, must be accompanied by an OCVI. The OCVI must list the official identification of each animal, the date and negative results for any required tests as provided below, and a prior permission number.
  - (b) All information required on the OCVI shall be fully completed by the issuing accredited veterinarian and shall include:
    1. The name, physical address and phone number of the consignor;
    2. The name, physical address and phone number of the consignee;
    3. The point of origin;
    4. The point of destination;
    5. The date of examination;
    6. The number of animals examined;
    7. The official individual identification number of each cervid;
    8. The age, sex, and breed of each animal;
    9. The test results and CWD herd status for brucellosis and tuberculosis as specified in Rule 5C-26.005, F.A.C.
    10. A statement by the issuing accredited veterinarian that the animals identified on the OCVI are free of signs of infectious, communicable or neurologic disease;
    11. The phone number of the issuing accredited veterinarian;
    12. The purpose for which the animals are being moved;
    13. The CWD herd status of the herd of origin; and
    14. The prior permission number.
  - (c) A copy of the OCVI shall be forwarded immediately via facsimile message, Fax: (850) 410-0946, to the Florida Department of Agriculture and Consumer Services, Division of Animal Industry, prior to shipment for review and verification that import requirements have been met and issuance of a prior permission number.
  - (d) The OCVI shall be void thirty (30) days after issuance.
- (3) Prior Permission Number. All cervids imported into Florida, must have a prior permission number. The prior permission number must be written on the OCVI or owner-shipper statement accompanying the animals.
- (4) Testing Requirements and Exemptions.
  - (a) Chronic Wasting Disease Test. There is no test presently required for importation of cervids into Florida. However, the animal(s) imported must meet the requirements of subsection 5C-3.011(1), F.A.C., prior to importation.
  - (b) Tuberculosis Test.
    1. Cervids from an Accredited Tuberculosis-Free Herd, as provided in 9 CFR § 77.33(f) (2009), are exempt from this test. The herd status must be listed on the accompanying OCVI.
    2. Cervids which do not originate from Accredited Tuberculosis-Free Herds and are not known to be affected with or exposed to tuberculosis may be imported into Florida if they are:
      - a. Under six (6) months of age; or
      - b. Originate from a herd which has been classified negative to an official tuberculosis test, as provided in 9 CFR § 77.20 (2009), of all eligible animals conducted within the past twelve (12) months, and the animals to be imported are negative to a second official tuberculosis test conducted within ninety (90) days of importation; or
      - c. The animals to be imported have two (2) consecutive negative official tuberculosis tests, as provided in 9 CFR § 77.20 (2009), conducted not less than ninety (90) days apart, the second test conducted within ninety (90) days prior to importation, with animals isolated from all other members of the herd during the testing period.
      - d. The official tuberculosis test results and dates of tests must be recorded on the OCVI accompanying the animals.
  - (c) Brucellosis Test.
    1. Cervids originating from a Certified Brucellosis-Free Herd as defined in the USDA, APHIS, Brucellosis in Cervidae: Uniform Methods and Rules, Effective September 30, 2003, APHIS 91-45-16, are exempt from this test. The herd status must be listed on the accompanying OCVI.
    2. Cervids which do not originate from Certified Brucellosis-Free Herds and are not known to be affected with or exposed to brucellosis may be imported if they are:
      - a. Under six (6) months of age; or
      - b. Sexually intact animals, six (6) months of age or older, and negative to an official brucellosis test, as provided in the Brucellosis in Cervidae: Uniform Methods and Rules, Effective September 30, 2003, APHIS 91-45-16, conducted within

ninety (90) days prior to importation. The official brucellosis negative test results must be recorded on the OCVI accompanying the animals.

- (5) Consignee's herd shall be registered and comply with requirements of the Florida Department of Agriculture and Consumer Services Cervidae Herd Health Plan as provided in Chapter 5C-26, F.A.C., unless imported for slaughter.
- (6) Movement to Slaughter. All cervids imported into Florida for immediate slaughter must be consigned to a recognized slaughtering establishment and accompanied by an Owner-Shipper Statement and a prior permission number. The prior permission number must be written on the Owner-Shipper Statement.
- (7) Materials. 9 CFR § 55, Subpart B (2009), 9 CFR §§ 77.20 and 77.33(f) (2009), and APHIS 91-45-16, Brucellosis in Cervidae, Uniform Methods and Rules, Effective September 30, 2003, are hereby incorporated by reference. Copies may be obtained from: [www.gpoaccess.gov](http://www.gpoaccess.gov).

*Rule making Authority 570.07(23), 585.002(4), 585.08(2) FS. Law Implemented 570.07(15), 570.36(2), 585.08(1), (2)(a), 585.145(1), (2) FS. History—New 3-23-94, Amended 12-12-04, 5-24-10.*

### **5C-3.012 Domestic Fowl, Poultry, Poultry Products and Ratites.**

- (1) Official Certificate of Veterinary Inspection (OCVI) Required. All domestic fowl, poultry and eggs for hatching purposes imported into Florida, unless exempted by this rule, must be accompanied by an OCVI. Poultry and hatching eggs classified under provisions of the National Poultry Improvement Plan (NPIP) may substitute Report of Sales of Hatching Eggs, Chicks, and Poult, VS Form 9-3 (OCT 2011), for the OCVI. Report of Sales of Hatching Eggs, Chicks, and Poult, VS Form 9-3 (OCT 2011) is hereby incorporated by reference and available online at <http://www.flrules.org/Gateway/reference.asp?No=Ref-05947>. Racing pigeons that are transported out of Florida for racing purposes in a sealed crate(s) and reenter Florida with unbroken seals are exempt from the OCVI importation requirements.
- (2) Prior Permission Number. A prior permission number is required on the accompanying documentation for importation of all domestic fowl, poultry, and eggs for hatching purposes except those listed in paragraphs (a)-(f), that originate from a state not affected by Exotic New Castle Disease (END) or Avian Influenza (AI):
  - (a) Poultry consigned directly to a Recognized Slaughtering Establishment for slaughter;
  - (b) Individual exotic birds;
  - (c) Racing pigeons returning to Florida in unbroken, sealed containers;
  - (d) Exhibition birds originating in NPIP participating flocks in Florida and returning to Florida.
  - (e) Those shipments moving through Florida for trans-shipment outside of the United States and traveling on an international OCVI, consigning the shipment to a foreign county, provided the shipping containers are not opened in Florida.
  - (f) Hatching eggs or chicks less than 4 days of age originating from NPIP participating flocks accompanied by a Report of Sales of Hatching Eggs, Chicks, and Poult, VS Form 9-3 (2011).
- (3) Testing Requirements
  - (a) Pullorum-Typhoid testing requirement.
    1. An official negative test for Pullorum-Typhoid, as provided in 9 CFR §§ 147.1-147.5 (2013), as adopted in Rule 5C-3.001, F.A.C., is required within thirty (30) days of importation into Florida for poultry or on the flock from which hatching eggs originate. However, no Pullorum-Typhoid test is required for the following:
      - a. Importing poultry or eggs for hatching purposes originating from flocks classified under provisions of the NPIP as U.S. Pullorum-Typhoid Clean, as provided in 9 CFR §§ 145.23(b), 145.33(b), 145.43(b), 145.53(b) and 145.63(b) (2013), as adopted in Rule 5C-3.001, F.A.C.
      - b. Quail, pheasants, and other birds used strictly for hunting purposes that are consigned directly to a Florida Fish and Wildlife Conservation Commission licensed hunting preserve;
      - c. Ratites;
      - d. Waterfowl imported for exhibition purposes;
      - e. Exotic birds;
      - f. Racing pigeons;
      - g. Exhibition birds originating from NPIP-participating flocks in Florida returning to Florida. These birds must be accompanied by proof of a valid NPIP flock testing record for pullorum-typhoid indicating that the flock test, in accordance with a 9 CFR § 145.53(b) (2013), as adopted in Rule 5C-3.001, F.A.C., was conducted within the previous twelve (12) months or proof of a valid NPIP participant card current within the past twelve (12) months; or
      - h. Poultry consigned directly to a Recognized Slaughtering Establishment for slaughter.
    - (b) Avian Influenza (AI) testing requirements.
      1. Poultry or poultry products originating from a non-AI affected state.
        - a. All poultry and poultry products must be accompanied by proof of a negative, approved test for Avian Influenza (AI); and,
        - b. Entry into Florida must be within twenty-one (21) days of the Avian Influenza (AI) sample being taken; and,

- c. If a flock with greater than thirty (30) birds is to be imported, then no less than thirty (30) samples per flock must be taken with at least ten (10) samples taken per house; or
  - d. If a flock of less than thirty (30) birds is to be imported, then all birds must be tested.
2. Exemptions to the AI testing requirements for poultry and poultry products originating from a non-AI affected state. No AI test is required for the following:
- a. Poultry or poultry products originating from flocks classified as U.S. Avian Influenza Clean, as provided in 9 CFR §§ 145.23(h), 145.33(1), 145.43(g), 145.53(e), and 145.63(b) (2013), as adopted in Rule 5C-3.001, F.A.C., in non-AI affected states.
  - b. Ratites;
  - c. Exotic birds;
  - d. Racing pigeons.
3. Proof of negative Avian Influenza (AI) testing and the Department issued prior permission number, unless exempted from prior permission number requirement in accordance with subsection 5C-3.012(2), F.A.C., must be documented on the Report of Sales of Hatching Eggs, Chicks, Poults, VS Form 9-3 9 (OCT 2011), or OCVI listing the description of birds, test date, test results, and the name of the laboratory.
4. Poultry products originating from an Avian Influenza (AI) affected state.
- a. From a Quarantine or Control Area as defined by originating state. No domestic fowl, reside poultry or poultry products or hatching eggs originating from a Quarantine or Central Area in an Avian Influenza (AI) affected state may enter Florida except for imported birds that have completed all USDA or originated state requirements to move from a Quarantine or Control Area and have completed Florida import requirements as described in subsections (1)-(3) of this rule. The Department shall verify USDA requirements have been met through the Emergency Management Response System (EMRS) prior to permitting for entry into Florida by the State Veterinarian's Office.
  - b. Non-Quarantine or Control Areas as defined by originating state. All poultry and poultry product;
    - (I) Must be accompanied by proof of a negative, approved test for Avian Influenza (AI).
    - (II) Entry into Florida must be within seven (7) days of the Avian Influenza (AI) sample being taken.
    - (III) If a flock with greater than thirty (30) birds is to be imported, then no less than thirty (30) samples per flock must be taken with at least ten (10) samples taken per house; or
    - (IV) If a flock of less than thirty (30) birds is to be imported, then all birds must be tested.
5. The following poultry and poultry products originating from a non-quarantined area in an AI affected state are exempt from the AI testing requirements described in sub-subparagraph (3)(b)4.b.:
- a. Poultry or poultry products, originating from flocks classified as U.S. Avian Influenza Clean, as provided in 9 CFR §§ 145.23(h), 145.33(1), 145.43(g), 145.53(e), and 145.63(b) (2013), as adopted in Rule 5C-3.001, F.A.C., in AI affected states.
  - b. Ratites;
  - c. Exotic birds;
  - d. Racing pigeons.
6. Proof of negative Avian Influenza (AI) testing and a Department issued prior permission number must be documented on the Report of Sales of Hatching Eggs, Chicks, Poults, VS Form 9-3 (OCT 2011), or OCVI listing the described of birds, test date, test results, and the name of the laboratory.
- (c) Exotic Newcastle Disease (END) testing requirements. Exotic Newcastle Disease (END) testing requirements apply to only those shipments of poultry or poultry products originating from an END affected state.
- 1. Quarantine or Control Areas. No domestic fowl, reside poultry or poultry products or hatching eggs originating from a Quarantine or Control Area may enter Florida except for imported birds that have completed all USDA and originating state requirements to move from a Quarantine or Control Area, have completed Florida import test requirements as described in subsections (1)- (3) of this rule and are permitted for entry into Florida by the State Veterinarian's Office.
  - 2. Non-Quarantine or Control Areas.
    - a. All poultry and poultry products must be accompanied by proof of a negative, approved test for Exotic Newcastle Disease (END).
    - b. Entry in Florida must be within seven (7) days of the Exotic Newcastle Disease (END) sample being taken.
    - c. If a flock with greater than thirty (30) birds is to be imported, then no less than thirty (30) samples per flock must be taken with at least ten (10) samples taken per house; or
    - d. If a flocks of with less than thirty (30) birds is to be imported, then all birds must be tested.
3. Documentation. Poultry or poultry products must be accompanied by a Report of Sales of Hatching Eggs, Chicks, and Poults, VS Form 9-3 (OCT 2011), or OCVI indicating poultry or poultry product originates from an END-negative flock, listing the Department issued prior permission number, description of birds, test date, test results, and the name of testing laboratory.
- (4) Containers for Shipment. All imported domestic fowl, poultry, and eggs for hatching purposes must be shipped in new or

cleaned and disinfected reusable containers.

*Rule making Authority 570.07(23), 585.002(4) FS. Law Implemented 570.07(15), 570.36(2), 585.08(1), (2)(a), 585.145(1), (2), 585.16 FS. History—New 3-23-94, Amended 12-12-04, 5-24-10, 2-8-16.*

### **5C-3.013 Penalties for Violation.**

*Rule making Authority 585.002(4) FS. Law Implemented 585.007(1), (2), 585.145(3) FS. History—New 3-23-94, Repealed 6-4-95.*

## **CHAPTER 5C-4 ADMISSION OF ANIMALS FOR EXHIBITION**

5C-4.0015	Definitions
5C-4.0016	Applications, Cards, Forms, Other Official Documents Required and Fees
5C-4.0017	General Requirements, Exemptions and Limitations
5C-4.002	Cattle
5C-4.003	Swine
5C-4.004	Poultry, Domestic Fowl and Ratites
5C-4.005	Goats or Sheep
5C-4.008	Horses

### **5C-4.0015 Definitions.**

For the purposes of this chapter the following definitions shall apply:

- (1) Accredited Veterinarian. A veterinarian licensed in the state of origin and accredited by the United States Department of Agriculture, Animal and Plant Health Inspection Service (USDA, APHIS) to perform certain functions of the federal and cooperative-state-federal programs in accordance with the provisions of Title 9 Code of Federal Regulations (9 CFR) § 161 (2005).
- (2) Animal(s). This term shall include:
  - (a) Livestock including grazing animals, such as cattle, horses, sheep, swine, goats, and other hoofed animals;
  - (b) Ratites, limited to ostriches, emus, and rheas;
  - (c) Poultry or Domestic fowl which are propagated or maintained for commercial or breeding purposes; and
  - (d) Wild or game animals which may threaten the agricultural interests of Florida.
- (3) Authorized Representative. An employee of the state or federal government, or a licensed veterinarian accredited by the USDA, who is authorized to conduct animal disease control and eradication activities.
- (4) Commercial Production Swine. Swine that have been subjected to and found negative on an annual brucellosis and pseudorabies test and have been continuously managed with adequate facilities and practices to prevent exposure to either transitional or feral swine and so recognized by state animal health officials.
- (5) Group. One or more animals maintained on the same premises or in contact with one another.
- (6) Horse. Any horse, mule, ass, zebra or other equine.
- (7) Isolation. Separation of individual animals by a physical barrier in a manner that assures one animal does not have access to the body, excrement, or discharges of another animal; does not share a building with a common ventilation system; and is not within ten feet of another animal.
- (8) Market Class. An exhibition class consisting of finished fed animals that all go directly to slaughter immediately following the exhibition.
- (9) Official Certificate of Veterinary Inspection (OCVI). A legible record or certificate made on an official form from the state of origin or from the USDA, or a Department-approved electronic format, issued and signed by veterinarians licensed and accredited in the state of origin for the purpose of certifying the official individual identification, test requirements, and health status of specific animals for movement, exhibition, and other designated purposes.
- (10) Official Individual Identification. An individual animal identification that uniquely identifies the animal, the owner, the premises where the animal was identified and the state in which the official individual identification was applied and:
  - (a) For Cattle:
    1. Is approved by the United States Department of Agriculture in accordance with 9 C.F.R. § 86.4(a)(1) (2013), as incorporated in Rule 5C-31.006, F.A.C.; or
    2. Is submitted to and verified by the Department as meeting the requirements for official individual identification such that state officials can determine the herd in which the animal was officially identified.
  - (b) For Livestock Other than Cattle:
    1. Tattoos and registered brands such as ear, tail-web or flank tattoos, breed registration tattoos when accompanied by breed

- registration papers; or an official breed registration brand when accompanied by a brand registration certificate;
2. Official leg or wing bands for poultry;
  3. Color digital images or notarized color photographs of the animal, signed by a state-licensed, USDA-accredited veterinarian; or
  4. Implanted electronic chips with a unique number that is recorded in a single, central database.
- (11) Official test. A test conducted by a method approved by Department rules for the specific disease and animal species.
- (12) Poultry, Domestic Fowl or Ratites. Chickens, turkeys, quail, pheasants, chukars, peafowl, guineas, ratites (limited to ostriches, emus and rheas) and waterfowl that are propagated or maintained for commercial or breeding purposes.
- (13) Segregated. To maintain a group of animals separate from another group of animals in such a manner as to prevent physical contact between animals of the two groups.

*Rule making Authority 585.002(4), 585.08(2), 585.145(2) FS. Law Implemented 585.08(2)(a), 585.145(1), (2) FS. History—New 1-19-95, Amended 6-4-95, 6-21-06, 2-19-14.*

**5C-4.0016 Applications, Cards, Forms, Other Official Documents Required and Fees.**

- (1) USDA. VS Form 10-11. An official USDA, APHIS, VS form required for submitting samples and reporting results of Equine Infectious Anemia (EIA) tests.
- (2) Division.
  - (a) Official Certificates of Veterinary Inspection (OCVI). These certificates are provided only to Florida-licensed and USDA-accredited veterinarians and may be obtained as provided in subsection 5C-4.0016(3), F.A.C. Depending on species and purpose (sale or movement), the following are Florida-recognized OCVI:
    1. Official Certificate of Veterinary Inspection, DACS-09000; for use with all species, in association with movement or sale. Cost is \$65 per book of 25 certificates.
    2. Official Equine Certificate of Veterinary Inspection, DACS-09002; for use with equine, in association with movement or sale. Cost is \$65 per book of 25 certificates.
  - (b) Equine Interstate Passport Card, DACS-09207, is an official card provided by the Department to the horse owner, which certifies the existence of an official negative EIA test within the previous 12 months and a valid Florida Official Equine Certificate of Veterinary Inspection for interstate movement for exhibition purposes in states which accept the card. The document is valid for six (6) months provided the conditions in subsections 5C-3.003(5)(a)-(f), F.A.C., are met. The Equine Interstate Passport Card is not acceptable for change of ownership purposes. It may be applied for by submitting an Application for Equine Interstate Passport Card, DACS-09219, to the Division with the associated fee of \$15.00 for the first equine and \$5.00 for each additional equine on the same application. Copies may be obtained as provided in subsection 5C-4.0016(3), F.A.C.
  - (c) Negative EIA Test Verification Card, DACS-09160, is an official document provided by the Department to the horse owner to show proof of a negative EIA test within the previous 12 months, for purposes other than change of ownership. The document is valid for 12 months from the date the blood was drawn and is renewable annually with an associated fee of \$5.00 per application (Card). The Negative EIA Test Verification Card may be applied for by submitting the Application for Negative EIA Test Verification Card, DACS-09206. Copies may be obtained as provided in subsection 5C-18.0011(4), F.A.C.
  - (d) Equine Event Extension (A Permit), DACS-09051, an official document provided by the Department to the horse owner, which certifies the existence of an official negative EIA test within the previous 12 months and a valid Florida Official Certificate of Veterinary Inspection. The document is valid for six (6) months provided the conditions in subsections 5C-3.003(5)(a)-(f), F.A.C., are met. It may be applied for by submitting the Application for Equine Event Extension, DACS-09078, to the Division as referred to in subsection 5C-3.003(5), F.A.C., with the associated fee of \$10.00 for the first equine and \$5.00 for each additional equine on the application; copies of which may be obtained as provided in subsection 5C-3.0011(4), F.A.C.
- (3) Forms. VS Form 10-11 (APR 90), is hereby incorporated by reference. Copies may be obtained from the United States Government Printing Office, Superintendent of Documents, Mail Stop SSOP, Washington, D.C. 20402-9328. Official Certificate of Veterinary Inspection, DACS-09000 Rev. 07/03; Official Equine Certificate of Veterinary Inspection, DACS-09002 Rev. 10/05; Equine Event Extension (A Permit), DACS-09051 Rev. 03/06, Application for Equine Event Extension, DACS-09078 Rev. 10/05, Equine Interstate Passport Card, DACS-09207 Rev. 07/05, Application for Equine Interstate Passport Card, DACS-09219 Rev. 10/05, Negative EIA Test Verification Card, DACS-09160 Rev. 07/05, and Application for Negative EIA Test Verification Card, DACS-09206 Rev. 10/05, are hereby incorporated by reference. Copies may be obtained from the Florida Department of Agriculture and Consumer Services, Division of Animal Industry, 407 S. Calhoun St., Tallahassee, FL 32399-0800; (850)410-0900.

*Rule making Authority 585.002(4), (5), 585.08(2)(a), 585.145(2) FS. Law Implemented 585.08(2)(a), 585.145(1), (2) FS. History—New 6-21-06.*



### **5C-4.0017 General Requirements, Exemptions and Limitations.**

- (1) Official Certificate of Veterinary Inspection (OCVI) Required. Animals presented for exhibition purposes in Florida, unless specifically exempted, must be accompanied by an OCVI issued by a veterinarian accredited in the state of origin.
  - (a) The OCVI must be complete including the breed, sex, and registration number, and the official individual identification of each animal.
  - (b) Results of a specific test requirement or herd accreditation, certification or validation number for each animal must be recorded on the OCVI with the date of the test or herd accreditation, certification or validation.
- (2) Expiration of Required OCVI.
  - (a) For Florida-origin animals an OCVI is valid for 90 days from the date of issue; or until the expiration date of any required tests, whichever is the earliest date.
  - (b) For animals imported into Florida for exhibition purposes only, the OCVI is valid for 30 days, except that, for equine imported into Florida using a current Equine Interstate Passport Card, DACS-09207, or equivalent of the state of origin signed by the State Veterinarian or chief animal health official, the OCVI will be extended to the date of expiration of the Equine Interstate Passport Card or its equivalent of the state of origin.
- (3) Exemption to Required OCVI. An OCVI is not required for animals originating in Florida and entered in market classes provided that animals are segregated from other animals and the pens are occupied only by the animals in a market class. Pens used for market classes must not be reused until after cleaning and disinfecting.
- (4) Inspection Required. Prior to immediate acceptance at an exhibition, all animals presented for exhibition must be visually inspected by an authorized representative for:
  - (a) The required official individual identification of the animal; and
  - (b) Clinical signs of disease including, but not limited to: caseous lymphadenitis, blisters/ulcers around the mouth, nostrils, coronary band, pinkeye, pox, scabies, lice, ringworm, atrophic rhinitis, or multiple warts that are clearly visible; and
  - (c) Evidence of compliance with animal tests and OCVI requirements, where required.
- (5) Animals Rejected for Exhibition.
  - (a) Any animal in noncompliance with animal tests and OCVI requirements, or
  - (b) Any animal not meeting the official individual identification requirements, or
  - (c) Any animal which is suspected of having or showing clinical signs of dangerous transmissible, contagious or infectious disease on visual inspection, or any animal which is known to be exposed to such diseases must be:
    1. Immediately withdrawn from exhibition and returned to the place of origin, or
    2. Examined by a Florida-licensed and USDA-accredited veterinarian at the owner's expense within 24 hours, who certifies by a signed, written statement, that the animal is free of dangerous transmissible, contagious or infectious disease and pests.
- (6) Forms. Equine Interstate Passport Card, DACS-09207 Rev. 07/05, is hereby incorporated by reference. Copies may be obtained from the Florida Department of Agriculture and Consumer Services, Division of Animal Industry, 407 S. Calhoun St., Tallahassee, FL 32399-0800.

*Rule making Authority 585.002(4), 585.08(2)(a), 585.145(2) FS. Law Implemented 585.08(2)(a), 585.145(1), (2) FS. History—New 6-21-06.*

### **5C-4.002 Cattle or Bison.**

- (1) OCVI Required.
  - (a) Florida-origin cattle or bison moved for exhibition must be accompanied by an OCVI dated not more than 90 days prior to exhibition.
  - (b) Cattle or bison imported from other states for exhibition must be accompanied by an OCVI dated not more than 30 days prior to exhibition.
- (2) Test or Certification Required.
  - (a) Tuberculosis.
    1. Florida-origin cattle or bison may be entered for exhibition without a tuberculin test.
    2. Imported dairy cattle may be entered for exhibition provided they have a negative caudal fold tuberculin skin test within 30 days prior to the date of the exhibition; except that, dairy cattle from Accredited Tuberculosis-Free Herds originating in Tuberculosis-Free States, are exempt from this test requirement.
    3. Imported beef cattle or bison may be entered for exhibition without a negative caudal fold tuberculin skin test provided they originate from Accredited Tuberculosis-Free States or Herds. Otherwise, they must meet the requirements in subparagraph **5C-4.002(2)(a)2., F.A.C.**
  - (b) Brucellosis.
    1. Test Required. Cattle or bison, six (6) months of age or older, must have evidence of a negative brucellosis test within 30 days prior to the date of exhibition.
    2. Exemption from Required Brucellosis Test.

- a. Steers and spayed heifers; and
- b. Cattle or bison originating from a Certified Brucellosis-Free Herd, or a Brucellosis Class Free State or Area which when certified, the OCVI must show the certified herd number and the date of the last herd certification test; and
- c. Cattle or bison from non-quarantined herds originating from Class A State or Area provided that the cattle are under 18 months of age.

*Rule making Authority 585.002(4), 585.08(2)(a), 585.145(2) FS. Law Implemented 585.08(2)(a), 585.145(1), (2) FS. History—Amended 7-25-66, 11-15-67, 1-1-70, 7-1-71, 9-1-72, 8-7-77, 8-8-79, 9-30-80, 6-26-83, Formerly 5C-4.02, Amended 4-17-89, 1-19-95, 6-21-06.*

**5C-4.003 Swine.**

(1) OCVI Required.

(a) Swine for exhibition must be accompanied by an OCVI dated not more than 90 days prior to presentation for exhibition.

(b) Swine imported for exhibition must be accompanied by an OCVI dated not more than 30 days prior to presentation for exhibition.

(2) Tests or Certification Required for Breeding Swine.

(a) Brucellosis.

1. Swine six (6) months of age or older must be negative to an official test for brucellosis within 30 days prior to exhibition, or

2. Originate from a Validated Brucellosis-Free Swine herd as defined in 9 CFR § 78.1, or

3. Originate from a Commercial Production Swine Herd as defined in subsection 5C-4.0015(4), F.A.C.

(b) Pseudorabies. Swine six (6) months of age or older must be negative to an official test for pseudorabies within 30 days prior to exhibition, or

1. Originate from a Qualified Pseudorabies-Free Herd as defined in 9 CFR § 85, or

2. Originate from an Approved Commercial Production Swine Herd.

(3) Exemptions. Swine for exhibition as “market class” swine are exempt from the OCVI and test requirements provided that all swine in the class go directly to slaughter following the exhibition.

(4) Isolation. Breeding swine returning to the farm from exhibitions must be isolated from other swine at least 30 days before being returned to the herd. Breeding swine for exhibition must be maintained in isolation between exhibitions or move directly between exhibitions.

(5) Materials. 9 CFR § 78 (2005) and § 85 (2005) are hereby incorporated by reference. Copies may be obtained from the United States Government Printing Office, Superintendent of Documents, Mail Stop SSOP, Washington, D.C. 20402-9328.

*Rule making Authority 585.002(4), 585.08(2)(a), 585.145(2) FS. Law Implemented 585.08(2)(a), 585.145(1), (2) FS. History—Amended 3-21-64, 6-20-68, 1-1-71, 3-1-72, Formerly 5C-4.03, Amended 4-17-89, 1-19-95, 6-21-06.*

**5C-4.004 Poultry, Domestic Fowl or Ratites.**

(1) OCVI Required. An OCVI is required for poultry, domestic fowl or ratites for movement into Florida, but not specifically for exhibition. However, poultry, domestic fowl or ratites presented for exhibition without an OCVI, must be inspected as provided in subsection 5C-4.0017(4), F.A.C.

(2) Test or Certification Required. All poultry or domestic fowl entered for exhibition must originate from Pullorum-Typhoid Clean flocks or hatcheries, as provided in 9 CFR § 145 (2005) and § 147 (2005), or have a negative pullorum-typhoid test within 90 days prior to exhibition.

(3) Materials. 9 CFR § 145 (2005) and § 147 (2005) are hereby incorporated by reference. Copies may be obtained from the United States Government Printing Office, Superintendent of Documents, Mail Stop SSOP, Washington, D.C. 20402-9328.

*Rule making Authority 585.002(4), 585.08(2)(a), 585.145(2) FS. Law Implemented 585.08(2)(a), 585.145(1), (2) FS. History—Amended 4-20-67, 4-18-84, 4-4-85, Formerly 5C-4.04, Amended 6-21-87, 4-17-89, 1-19-95, 6-4-95, 6-21-06.*

**5C-4.005 Goats or Sheep.**

(1) OCVI Required.

(a) Florida-origin goats or sheep presented for exhibition must be accompanied by an OCVI dated not more than 90 days prior to presentation.

(b) Goats or sheep imported into Florida for exhibition must be accompanied by an OCVI completed within 30 days prior to exhibition.

(2) Identification. All goats or sheep entered for exhibition purposes must have an official individual identification in accordance with the National Scrapie Eradication Uniform Methods and Rules, APHIS 91-55-066, June 1, 2005.

(3) Test or Certification Required.

(a) Tuberculosis Test. All dairy goats six (6) months of age or older imported for exhibition purposes must originate from an Ac

credited Tuberculosis-Free Herd, or have had a negative caudal fold tuberculosis test within 90 days prior to exhibition. When originating from accredited tuberculosis-free herds, the OCVI must show, the accredited herd number and the date of the last herd accreditation test.

(b) Brucellosis Test. All dairy goats six (6) months of age or older imported for exhibition purposes must originate from a Certified Brucellosis-Free Herd, or have had a negative brucellosis test within 90 days prior to exhibition. When originating from a certified brucellosis-free herd, the OCVI must show the certified herd number and the date of the last herd certification test.

(c) Exemption From Test Requirements. There are no tuberculosis or brucellosis test requirements for meat type goats or Florida-origin dairy goats.

(4) Materials. Scrapie Eradication Uniform Methods and Rules, APHIS 91-55-066, June 1, 2005, is hereby incorporated by reference. Copies may be obtained from the United States Government Printing Office, Superintendent of Documents, Mail Stop SSOP, Washington, D.C. 20402-9328.

*Rule making Authority 585.002(4), 585.08(2)(a), 585.145(2) FS. Law Implemented 585.08(2)(a), 585.145(1), (2) FS. History—New 11-4-76, Formerly 5C-4.05, Amended 4-17-89, 1-19-95, 6-4-95, 6-21-06.*

#### **5C-4.008 Horses.**

(1) OCVI Required. An OCVI or an Equine Interstate Passport Card, DACS-09207, or equivalent of the state of origin, signed by the State Veterinarian or chief animal health official, is required for horses for movement into Florida, but not specifically for exhibition.

(2) Test or Certification Required. All horses presented for exhibition must be accompanied by evidence of a negative official test for Equine Infectious Anemia (EIA), conducted within 12 months prior to exhibition. The negative EIA test must be reported on:

(a) An original owner's copy of a VS Form 10-11;

(b) A laboratory certified copy of a VS Form 10-11;

(c) A legible photocopy of a VS Form 10-11;

(d) An Equine Interstate Passport Card, DACS-09207, or equivalent of the state of origin signed by the State Veterinarian or chief animal health official; which may be applied for by submitting the Application for Equine Interstate Passport Card, DACS-09219 as provided in subsection 5C-4.008(4), F.A.C.;

(e) A Negative EIA Test Verification Card, DACS-09160, or equivalent of the state of origin signed by the State Veterinarian or chief animal health official; which may be applied for by submitting the Application for Negative EIA Test Verification Card, DACS-09206 as provided in subsection 5C-4.008(4), F.A.C., or

(f) A Department-approved electronic EIA form containing clear, color digital images.

(3) Exemption to Test Requirement. A foal under six (6) months of age accompanied by its dam which has met the EIA test requirement is not required to have an EIA test.

(4) Forms. VS Form 10-11 (APR 90), Equine Infectious Anemia Laboratory Test, is hereby incorporated by reference. Copies may be obtained from the United States Government Printing Office, Superintendent of Documents, Mail Stop SSOP, Washington, D.C. 20402-9328. Application for Equine Interstate Passport Card, DACS-09219 Rev. 10/05, Equine Interstate Passport Card, DACS-09207 Rev. 07/05, Application for Negative EIA Test Verification Card, DACS-09206 Rev. 10/05, and Negative EIA Test Verification Card, DACS-09160 Rev. 07/05, are hereby incorporated by reference. Copies may be obtained from the Florida Department of Agriculture and Consumer Services, Division of Animal Industry, 407 S. Calhoun St., Tallahassee, FL 32399-0800.

*Rule making Authority 585.002(4), 585.08(2)(a), 585.145(2) FS. Law Implemented 585.08(3), 585.145 FS. History—New 1-19-95, Amended 6-4-95, 6-21-06.*

### **CHAPTER 5C-31 CATTLE IDENTIFICATION**

- 5C-31.001 Definitions
- 5C-31.002 Application of Official Individual Identification
- 5C-31.003 Approved Tagging Site Requirements
- 5C-31.004 USDA Approved Livestock Facilities
- 5C-31.005 Required Identification for Intrastate Movement
- 5C-31.006 Documents Incorporated By Reference
- 5C-31.007 Penalties

#### **5C-31.001 Definitions.**

- (1) Approved Livestock Facility. A Livestock market or stockyard under state or federal veterinary supervision where Livestock are assembled and that has been approved under 9 C.F.R. § 71.20 (2013), as incorporated in Rule 5C-31.006, F.A.C.
- (2) Approved Tagging Site. A site or location specifically approved by the department to apply official individual identification to cattle.
- (3) Approved Tagging Site Manager. The individual responsible for an approved tagging site.
- (4) Cattle. Any bull, steer, ox, cow, heifer, calf, or any other bovine animal including bison.
- (5) Moved directly. The transport of cattle, without offloading, from one premises to another.
- (6) Official Individual Identification. An individual animal identification that uniquely identifies the animal, the premises of origin or the premises where the animal was uniquely identified, and the state in which the official individual identification was applied, and
  - (a) Is approved by the United States Department of Agriculture in accordance with 9 C.F.R. § 86.4(a)(1) (2013) as incorporated in Rule 5C-31.006, F.A.C., or
  - (b) Is submitted to the department and verified by the department as meeting the requirements for official individual identification such that state officials can determine the herd in which the animal was officially identified.
- (7) Premises Identification Number. A nationally unique number assigned by a state, tribal and/or federal animal health authority to a premises that is, in the judgment of the state, tribal and/or federal animal health authority, a geographically distinct location from other premises.
- (8) Premises of Origin. The farm or ranch at which the official individual identification is applied, or if the official identification is applied at an approved tagging site, the farm or ranch from which the cattle have been brought to the approved tagging site.
- (9) Purchaser. The new owner of the cattle purchased during or as part of an auction or sale at an Approved Livestock Facility.
- (10) Recognized Slaughter Establishment. Any slaughter establishment operating under the provisions of the Federal Meat Inspection Act (21 U.S.C. §§ 601 et seq.) as incorporated in subsection 5C-3.001(36), F.A.C., or the state meat inspection act of the state in which the establishment is located.

*Rule making Authority 534.071, 570.07(23), 585.002(4), 585.08(2)(a) FS. Law Implemented 570.07(15), 585.08(2)(a), 585.11, 585.145 FS. History–New 2-19-14, Amended 9-4-14.*

#### **5C-31.002 Application of Official Individual Identification.**

- (1) Official individual identification may be applied by a cattle owner, veterinarian, or other person employed or contracted by an owner on an owner's premises; or at an approved tagging site, by the tagging site manager or a person employed by such manager.
- (2) Official individual identification may be obtained:
  - (a) From United States Department of Agriculture Approved Providers as provided in 9 C.F.R. § 86.4(a)(1) (2013), as incorporated in Rule 5C-31.006, F.A.C.
  - (b) From Florida Department of Agriculture and Consumer Services, Division of Animal Industry at no charge. Official individual identification tags may be requested using the form entitled Request For Official Identification Devices, FDACS-09246, Rev. 12/13, as incorporated in Rule 5C-31.006, F.A.C. In order to obtain official identification devices from the department, a premises identification number is required. The premises identification number can be applied for using the form the Application for Premises Registration, FDACS-09215, Rev. 05/13, as incorporated in Rule 5C-31.006, F.A.C. The department shall provide written notification containing a premises identification number to the applicant upon approval.

*Rule making Authority 534.071, 570.07(23), 585.002(4), 585.08(2)(a) FS. Law Implemented 570.07(15), 585.08(2)(a), 585.11, 585.145 FS. History–New 2-19-14.*

#### **5C-31.003 Approved Tagging Site Requirements.**

- (1) Applicant shall submit the Application for Approved Tagging Site and Tagging Site Manager, FDACS-09254, 03/13, as incorporated in Rule 5C-31.006, F.A.C., to the address provided on the application. This application provides the physical location of the proposed site and the signature of the individual of record serving as tagging site manager.
- (2) The department shall provide written notification to the applicant upon approval or disapproval of the site as an approved tagging site.
- (3) Each approved tagging site shall:
  - (a) Report any change in management to the Florida Department of Agriculture and Consumer Services, Division of Animal Industry, and
  - (b) Be open to inspection by the Florida Department of Agriculture and Consumer Services, Division of Animal Industry during tagging or as requested for review of official records.
- (4) An approved tagging site manager shall:

- (a) Maintain records of official individual identification tags applied using the form entitled Record of Official Individual Identification Applied to Cattle in Florida, FDACS-09255, Rev. 05/14, as incorporated in Rule 5C-31.006, F.A.C., unless official individual identification tags are provided by the owner. If official individual identification tags are provided by the owner to be applied at the approved tagging site, then the tagging site manager is not required to maintain records as provided above.
- (b) Ensure that official individual identification is correctly correlated to the owner/premises of origin; and
- (c) Ensure that official individual identification tags provided by an owner are applied only to cattle belonging to that owner; and
- (d) Forward records to Florida Department of Agriculture and Consumer Services, Division of Animal Industry within 7 days of application of tags.

*Rule making Authority 534.071, 570.07(23), 585.002(4), 585.08(2)(a) FS. Law Implemented 570.07(15), 585.08(2)(a), 585.11, 585.145 FS. History—New 2-19-14, Amended 9-4-14.*

**5C-31.004 USDA Approved Livestock Facilities.**

- (1) Unidentified cattle required to be officially identified in accordance with Rule 5C-31.005, F.A.C., and brought to an Approved Livestock Facility (Facility) shall be:
  - (a) Tagged with Official Individual Identification by the Facility in accordance with subsection (2); or
  - (b) Tagged with Official Individual Identification by the Facility on behalf of the seller in accordance with Rule 5C-31.003, F.A.C.; or
  - (c) Placed into designated “slaughter only” sale channels; or
  - (d) Denied entry to the market.
- (2) The Purchaser of unidentified cattle shall ensure that the cattle receive Official Individual Identification by either of the following methods.
  - (a) Option 1: Subsequent to a request made by the Purchaser, the Approved Livestock Facility shall tag the unidentified cattle with Official Individual Identification prior to the unidentified cattle departing the Approved Livestock Facility if the following conditions are met:
    - 1. The Approved Livestock Facility shall be registered with the department as an Approved Tagging Site in accordance with Rule **5C-31.003, F.A.C.**
    - 2. The Approved Livestock Facility shall record the following information using the form entitled Record of Official Individual Identification Applied to Cattle in Florida, FDACS-09255, Rev. 05/14, which is incorporated in Rule 5C-31.006, F.A.C.
      - a. The numbers of the Official Individual Identification tags applied to each of the cattle by the Approved Livestock Facility.
      - b. The corresponding number of the “back tags” applied by the Approved Livestock Facility to each of the unidentified cattle.
      - c. The Purchaser’s name and contact information.
      - d. The Purchaser’s Premises Identification Number.
    - 3. The Approved Livestock Facility shall submit the completed form to the department in accordance with the instructions provided on the form. The completed form must be received by the department within 7-days of the conclusion of the Approved Livestock Facility’s auction or sale in which the cattle were purchased.
    - 4. The Approved Livestock Facility shall retain the sales transaction information (including the date of sale and the seller’s and Purchaser’s name and contact information) along with a copy of the completed form described above for a minimum of 5-years and make these records available to the department upon request.
  - (b) Option 2: The Purchaser shall tag the unidentified cattle with Official Individual Identification upon delivered to a premises with a Premises Identification Number if the following conditions are met:
    - 1. The Purchaser shall have registered and obtained a Premises Identification Number for the premises where the unidentified cattle will be delivered.
    - 2. The Purchaser shall provide the Premises Identification Number for the premises where the unidentified cattle will be delivered to the Approved Livestock Facility prior to departing with the unidentified cattle.
    - 3. The Purchaser shall tag the unidentified cattle with Official Individual Identification and record the following information using the form entitled Record of Official Individual Identification Applied by the Purchaser, FDACS-09269, 05/14, which is incorporated in Rule 5C-31.006, F.A.C.
      - a. The date of the sale or auction where the unidentified cattle were purchased.
      - b. The name and location of the Approved Livestock Facility where the unidentified cattle were purchased.
      - c. The numbers of the unique Official Individual Identification tags applied to each of the cattle.
      - d. The corresponding number of the “back tags” applied by the Approved Livestock Facility to each of the unidentified cattle.
      - e. The Purchaser’s name and contact information.
      - f. The Purchaser’s Premises Identification Number.
      - g. A certification that the Purchaser has tagged the unidentified cattle in accordance with Rule Chapter 5C-31, F.A.C.

4. The Purchaser shall submit the completed Record of Official Individual Identification Applied by the Purchaser, FDACS-09269, 05/14, to the department in accordance with the instructions provided on the form. The completed form must be received by the department within 7-days of the conclusion of the Approved Livestock Facility's auction or sale in which the cattle were purchased.
5. The Purchaser shall retain a copy of the completed form described above for a minimum of 5-years and make it available to the department upon request.
6. The Approved Livestock Facility shall record the following information using the form entitled Record of Sale of Unidentified Cattle from an Approved Livestock Facility, FDACS-09270, 05/14, which is incorporated in Rule 5C-31.006, F.A.C.
  - a. The date of the sale or auction where the unidentified cattle were purchased.
  - b. The name and location of the Approved Livestock Facility where the unidentified cattle were purchased.
  - c. The Purchaser's name and contact information.
  - d. The Purchaser's Premises Identification Number.
  - e. The number of the temporary "back tag" applied by the Facility to each of the unidentified cattle.
7. The Approved Livestock Facility shall submit the completed Record of Sale of Unidentified Cattle from an Approved Reside stock Facility, FDACS-09270, 05/14, to the department in accordance with the instructions provided on the form. The completed form must be received by the department within 24-hours of the conclusion of the Approved Livestock Facility's auction or sale in which the cattle were purchased.
8. The Approved Livestock Facility shall retain the sales transaction information (including the date of sale and the seller's and Purchaser's name and contact information) along with a copy of the completed form described above for a minimum of 5-years and make these records available to the department upon request.

*Rule making Authority 534.071, 570.07(23), 585.002(4), 585.08(2)(a) FS. Law Implemented 570.07(15), 585.08(2)(a), 585.11, 585.145 FS. History—New 2-19-14, Amended 9-4-14.*

#### **5C-31.005 Required Identification for Intrastate Movement.**

Cattle 18 months of age or older, moving within the state of Florida, must have official individual identification unless the cattle are:

- (1) Being moved directly to a Recognized Slaughter Establishment or through no more than one USDA approved Livestock facility and then to a recognized slaughter facility;
- (2) Being moved directly to an approved tagging site; or
- (3) Being moved from one premises to another premises with the cattle remaining under common ownership as part of normal farm or ranching operations. Cattle shall not be commingled with cattle under separate ownership.

*Rule making Authority 534.071, 570.07(23), 585.002(4), 585.08(2)(a) FS. Law Implemented 570.07(15), 585.08(2)(a), 585.11, 585.145 FS. History—New 2-19-14.*

#### **5C-31.006 Documents Incorporated By Reference.**

The following documents are hereby incorporated by reference. Copies of these documents may be obtained from the Division of Animal Industry, 407 South Calhoun Street, Tallahassee, Florida 32399-0800 or online as indicated.

- (1) Application for Premises Registration, FDACS-09215, Rev. 05/13,  
<http://www.flrules.org/Gateway/reference.asp?No=Ref-03294>.
- (2) Request For Official Identification Devices, FDACS-09246, Rev. 12/13,  
<http://www.flrules.org/Gateway/reference.asp?No=Ref-03477>.
- (3) Application for Approved Tagging Site and Tagging Site Manager, FDACS-09254, 03/13,  
<http://www.flrules.org/Gateway/reference.asp?No=Ref-03296>.
- (4) Record of Official Individual Identification Applied to Cattle in Florida, FDACS-09255, Rev. 05/14,  
<http://www.flrules.org/Gateway/reference.asp?No=Ref-04498>.
- (5) 9 C.F.R. § 71.20 (2013), <http://www.flrules.org/Gateway/reference.asp?No=Ref-03299>.
- (6) 9 C.F.R. § 86.4(a)(1) (2013), <http://www.flrules.org/Gateway/reference.asp?No=Ref-03298>.
- (7) Record of Official Individual Identification Applied by the Purchaser, FDACS-09269, 05/14,  
<http://www.flrules.org/Gateway/reference.asp?No=Ref-04497>.
- (8) Record of Sale of Unidentified Cattle from an Approved Livestock Facility, FDACS-09270, 05/14,  
<http://www.flrules.org/Gateway/reference.asp?No=Ref-04496>.

*Rulemaking Authority 534.071, 570.07(23), 585.002(4), 585.08(2)(a) FS. Law Implemented 570.07(15), 585.08(2)(a), 585.11, 585.145 FS. History—New 2-19-14, Amended 9-4-14.*



FLORIDA DEPARTMENT OF AGRICULTURE AND CONSUMER SERVICES  
COMMISSIONER ADAM H. PUTNAM

---

**Upcoming Changes to the State Exhibition Rule  
F.A.C. 5C-4 Summary**

May 30, 2018

The following is a summary of changes to the Florida Exhibition Rule, F.A.C. 5C-4. These changes are made at the request of industry and are expected to take effect on or around July 1, 2018.

The changes include:

- The accepted time period for valid testing results on Florida origin breeding swine has been extended from 30 days to 90 days. The 90-day time frame coincides with the length of time the Official Certificate of Veterinary Inspection (OCVI) is valid.
- Florida origin sheep and goats less than three months of age and accompanied by their dam are exempt from the OCVI requirement.
- Sheep and goats less than three months of age are exempt from the Scrapie Identification requirements.

For questions or clarification on the state rule, please contact the division at (850) 410-0900.

.....  
In addition to the changes above, federal regulation [9CFR. 71.19](#) requires that all swine shown at fairs or exhibitions (interstate commerce) be accompanied by official individual identification.

Presented swine that do not meet the federal official individual identification requirements may not be allowed entrance into the fair.

For more information on swine identification requirements, see the attached document, *Identification of Swine, Fairs and Exhibitions*, or contact Melinda Springer at [Melinda.A.Springer@aphis.usda.gov](mailto:Melinda.A.Springer@aphis.usda.gov), (352) 745-0576, or Amy Whicker at [Amy.R.Whicker@aphis.usda.gov](mailto:Amy.R.Whicker@aphis.usda.gov), (352) 342-5914.







FLORIDA DEPARTMENT OF AGRICULTURE AND CONSUMER SERVICES  
COMMISSIONER ADAM H. PUTNAM

---

## Announcement Interstate Movement of Swine

In a few months, there will be a change to the Florida Importation Rule 5C-3. Beginning July 1, 2018, all swine being imported into Florida, six months of age or older, must be officially identified and test negative for Swine Brucellosis and Pseudorabies. While the state rule will require swine six months of age or older to be officially identified, the current federal regulation, [9 C.F.R. 71.19](#), requires all swine in interstate commerce to be officially identified. The list of approved swine identification devices/methods includes:

**Standard Movement (Identification must be listed on the Official Certificate of Veterinary Inspection)**

- Radio Frequency Identification (RFID) ear tags, Official Premises Identification Number (PIN) or National Uniform Ear-tagging System (NUES) ear tags.
- Ear notching, if the ear notching has been recorded in the book of record of a purebred registry association.
- Tattoos on the ear or inner flank of any swine, if the tattoos have been recorded in the book of record of a swine registry association.

**Slaughter Only (Identification must be listed on the Official Certificate of Veterinary Inspection or bill of sale)**

- USDA backtags (applied directly to an animal's back) only when used on swine moving in slaughter channels.
- For slaughter swine and feeder swine, an ear tag or tattoo bearing the PIN assigned by the State Animal Health Official to the single premises on which the swine originated.
- Official swine tattoos (issued and authorized by State or Federal Animal Health Officials) on swine moving in slaughter channels.

**Testing Requirements (Testing information must be listed on the Official Certificate of Veterinary Inspection)**

- All swine six months of age or older are required to test negative for the Swine Brucellosis and Pseudorabies virus within 30 days prior to importation, unless:
  - They originate from a Validated Brucellosis-free herd (No Brucellosis test required).
  - They originate from a Qualified Pseudorabies-Negative Feeder Pig Herd (No Pseudorabies test required).
  - The shipment is consigned directly to a USDA approved slaughter facility.

Based on the state rule, swine six months of age or older and not identified by one of the above-mentioned methods, or do not have proof of negative testing, will be denied entry into Florida. Those swine less than six months of age without official ID will be allowed entry into Florida with an Advisory Notice issued at the Agricultural Interdiction Station and those transporters will be contacted by the USDA.

### EXAMPLES OF SWINE IDENTIFICATION



RFID Tag



PIN Tag



NUES Tag



Ear notches



Backtag

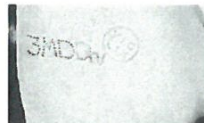

Tattoo 1



Tattoo 2





FLORIDA DEPARTMENT OF AGRICULTURE AND CONSUMER SERVICES  
COMMISSIONER ADAM H. PUTNAM

---

## Identification of Swine Fairs and Exhibitions

Federal regulation [9 CFR. 71.19](#) requires that all swine being shown at fairs or exhibitions (interstate commerce) must have official individual identification. Swine presented that do not meet the federal official individual identification requirements may not be allowed entrance into the fair. The list of approved swine identification devices/methods includes:

- Radio Frequency Identification (RFID) ear tags;
- National Uniform Ear tagging System (NUES) ear tags;
- Ear notching, if the ear notching has been recorded in the book of record of a purebred registry association, with registry association documentation accompanying animal; and
- Ear or flank tattoo, for those recorded in the book of record of a swine registry association, with registry association documentation accompanying animal.

### EXAMPLES OF OFFICIAL SWINE IDENTIFICATION



*RFID Tag*



*NUES Tag*



*Ear notches*



*Tattoo 1*



*Tattoo 2*

Please contact Amy Whicker at [Amy.R.Whicker@aphis.usda.gov](mailto:Amy.R.Whicker@aphis.usda.gov), (352) 342-5914 or Melinda Springer at [Melinda.A.Springer@aphis.usda.gov](mailto:Melinda.A.Springer@aphis.usda.gov) or (352)745-0576, for those who wish to order free tags from the USDA. For those who wish to purchase their own tags, the following are the approved tag suppliers:

Destron (800) 328-0118

Allflex (800) 989-8247

Y-TEX (800) 443-6401

## 5C-31.007 Penalties.

Violations of Chapter 5C-31, F.A.C., will be determined as referenced in Rule 5C-30.003, F.A.C.

*Rule making Authority 534.071, 570.07(23), 585.002(4), 585.08(2)(a) FS. Law Implemented 570.07(15), 585.08(2)(a), 585.11, 585.145 FS. History—New 2-19-14.*

## National Sheep and Goat Scrapie Eradication Program

This information is presented to clarify the mandatory identification requirements for sheep and goats under the National Scrapie Eradication Program.

- There are two components of the identification requirements that; must be met before sheep and goats are allowed to move into the state or within Florida (intrastate) for shows, exhibitions, and fairs.
  - All sheep and goats are required to be individually identified except non-breeding animals less than 18 months of age going directly to slaughter.
  - “Directly to Slaughter” means consigned to a USDA Recognized Slaughtering Establishment.
1. Premises Identification - Before official individual animal identification tags can be issued, the owner /agent must register the premises on which the animal is located and obtain a premises identification number from USDA..
    - **Note:** The premises must be registered before the exhibitor can receive the official individual ear tag for each animal.
    - The official tags must be applied to the exhibitor’s animals before presenting them for exhibition.
    - Official ear tags must be affixed by FFA, 4-H leaders or by a representative of the Livestock Show.
  2. Individual Animal Identification -
    - Once the premises is registered, the owner/agent will receive official individual animal identification tags for identifying each sheep and goat.
    - Applicator pliers will be provided to FFA, 4-H leaders and/or Fair/Livestock/show committee for assisting exhibitors in application of the official ear tags.



### Types of identification that are acceptable include (for sheep and goats):

- **Official ear tags:** APHIS approved tamper resistant ear tags which include the premises identification number combined with a unique animal identification number.
- **Legible official registry tattoos** that have been recorded in the book of record of a sheep or goat registry Assn. when the animal is accompanied by either a registration certificate or a certificate of veterinary inspection.  
If participating in the Voluntary Scrapie-free Flock Certification Program:
- **Electronic Implants** can be used, but it must be accompanied by an owner statement that included the electronic implant numbers and the name of the chip manufacturer (owner should have their own chip reader as well).
- **For animals going directly to a USDA recognized slaughter facility:**
- **USDA Back tags or official premises identification back-tags** that include a unique animal identification number (applied within 3 inches of the poll on the dorsal (upper) surface of the head or neck). For breeds of animals without sufficient ear tissue for tagging:
- **Premises identification tattoos**, if the premises identification tattoo is legible and consists of the flock number and a unique animal number, or if the premises identification tattoo is legible and combine with an ear tag that has a unique animal number. These guidelines meet state requirements for animals originating within Florida. Animals imported must meet the Health Requirements covered by Chapter 5C-3, Importation of Animals. The management of a fair, show, or exhibition may impose additional requirements at their discretion.

All states require certain sheep and goats to be officially identified on ownership. And, while many states have identical

requirements to the USDA interstate requirements, other states have additional requirements regarding intrastate movement and/or interstate movement, and some states exempt certain classes of sheep and/or goats. It is your responsibility as a person who owns or handles sheep or goats to know and adhere to state requirements for your respective state and to know and adhere to the federal requirements and those of the states to where animals are being moved.

**IAFE (INTERNATIONAL ASSN. OF FAIRS AND EXPOSITIONS)  
NATIONAL CODE OF SHOW RING ETHICS**

Exhibitors of animals at Livestock shows shall at all times deport themselves with honesty and good sportsmanship. Their conduct in this competitive environment shall always reflect the highest standards of honor and dignity to promote the advancement of agricultural education. This code applies to junior as well as open class exhibitors who compete in structured classes of competition. This code applies to all Livestock offered in any event at a Livestock show. In addition to the IAFE National Code of Show Ring Ethics, fairs and Livestock shows have rules and regulations which they impose on the local, county, state, provincial and national levels.

All youth leaders working with junior exhibitors are under an affirmative responsibility to do more than avoid improper conduct or questionable acts. Their moral values must be so certain and positive that those younger and more pliable will be influenced by their fine example. Owners, exhibitors, fitters, trainers and absolutely responsible persons who violate the code of ethics will forfeit premiums, awards and auction proceeds and shall be prohibited from future exhibition in accordance with the rules adopted by the respective fairs and Livestock shows. Exhibitors who violate this code of ethics demean the integrity of all Livestock exhibitors and should be prohibited from competition at all Livestock shows in the United States and Canada.

The following is a list of guidelines for all exhibitors and all Livestock in competitive events:

1. All exhibitors must present, upon request of the fair and Livestock officials, proof of ownership and age of all animals entered. Misrepresentation of ownership, age, or any facts relating thereto is prohibited.
2. Owners, exhibitors, fitters, trainers, or absolutely responsible persons shall provide animal health certificates from licensed veterinarians upon request by fair or Livestock show officials.
3. Exhibitors are expected to care for and groom their animals while at fairs or Livestock shows.
4. Animals shall be presented to show events where they will enter the food chain free of volatile drug residues. The act of entering an animal in a Livestock show is the giving of consent by the owner, exhibitor, fitter, trainer and/or absolutely responsible person for show management to obtain any specimens of urine, saliva, blood, or other substances from the animal to be used in testing. Animals not entered in an event which culminates with animal entering the food chain shall not be administered drugs other than in accordance with entry fee federal, state and provincial statutes, regulations and rules. Livestock shall not be exhibited if the drugs administered in accordance with federal, state and provincial statutes, regulations and rules affect the animal's performance or appearance at the event. If the laboratory report on the analysis of saliva, urine, blood, or other sample taken from Livestock indicates the presence of forbidden drugs or medications, this shall be prima facie evidence such substance has been administered to the animal either internally or externally. It is presumed that the sample of urine, saliva, blood, or other substance tested by the laboratory to which it is sent is the one taken from the animal in question, its integrity is preserved and all procedures of said collection and preservation, transfer to the laboratory and analysis of the sample are correct and accurate and the report received from the laboratory pertains to the sample taken from the animal in question and correctly reflects the condition of the animal at the time the sample was taken, with the burden on the owner, exhibitor, fitter, trainer, or absolutely responsible person to prove otherwise. At any time after an animal arrives on the fair or Livestock show premises, all treatments involving the use of drugs and/or medications for the sole purpose of protecting the health of the animal shall be administered by a licensed veterinarian.
5. Any surgical procedure or injection of any foreign substance or drug or the external application of any substance (irritant, counterirritant, or similar substance) which could effect the animal's performance or alter its natural contour, confirmation, or appearance except for surgical procedures performed by a duly licensed veterinarian for the sole purpose of protecting the health of the animal, is prohibited.
6. The use of showing and/or handling practices or devices such as striking animals to cause swelling, using electrical contrivance, or other similar practices are not acceptable and are prohibited.
7. Direct criticism or interference with the judge, fair or Livestock show management, other exhibitors, breed representatives, or show officials before, during, or after the competitive event is prohibited. In the furtherance of their official duty, all judges, fair and Livestock show management, or other show officials shall be treated with courtesy, cooperation and respect and no person shall direct abusive or threatening conduct toward them.
8. No owner, exhibitor, fitter, trainer, or absolutely responsible person shall conspire with another person or persons to intentionally violate this code of ethics or knowingly contribute or cooperate with another person or persons either by affirmative action or inaction to violate this code of ethics. Violations of this rule shall subject such individual to disciplinary action as determined by the Volusia County Fair Management.
9. The application of this code of ethics provides for absolute responsibility for an animal's condition by an owner, exhibitor, fitter, trainer, or participant whether or not he or she was actually instrumental in or had knowledge of the treatment of the animal in contravention of this code of ethics.
10. The act of entering an animal is the giving of consent by the owner, exhibitor, fitter, trainer, or absolutely responsible person to have disciplinary action taken by the fair or Livestock show for violation of this Code of Show Ring Ethics and any other rules of competition of the fair or Livestock show without recourse against the fair or Livestock show. The act of entering an animal is the giving of consent that any proceedings or disciplinary action taken by the fair or Livestock show may be published with the name of the violator or violators in any publication of the International Assn. of Fairs and Expositions, including Fairs and Expositions and any special notices to members.
11. The act of entering of an animal in a fair or Livestock show is the giving of verification by the owner, exhibitor, fitter, trainer, or absolutely responsible person that he or she has read this IAFE National Code of Show Ring Ethics and

understands the consequences of and penalties provided for actions prohibited by the code. It is further a consent that any action which contravenes these rules and is also in violation of federal, state, or provincial statutes, regulations, or rules may be released to appropriate law enforcement authorities with jurisdiction over such infractions.

**Please Note:** The Volusia County Fair Assn. has the final interpretation of Show Ring Ethics Rules. Any exhibitor, advisor, parent or any other responsible person who violates the Volusia County Fair & Youth Show Ring Code of Ethics demeans the integrity of all Livestock exhibitors and could be prohibited from the Volusia County Fair & Youth Show competition and Livestock shows.

## **ETHICS CERTIFICATION**

**Ethics Certification:** The Volusia County Fair & Youth Show believes that all youth exhibitors should receive proper training and information for raising and showing an animal project. Exhibitors that exhibit at the Volusia County Fair & Youth Show will be required to have completed the Ethics training class in order to show at the Volusia County Fair & Youth Show.

It is important that youth exhibitors understand:

- Purpose of youth Livestock projects.
- The importance of ethics in youth Livestock projects.
- Proper animal handling and management.
- The difference between animal welfare and animal rights.
- Be prepared to be an ambassador for animal agriculture.

The Youth Livestock Show Ethics and Animal Care Workshops are designed to certify students/exhibitors meet the mandatory certification requirements that will be in effect for showing at the Volusia County Fair & Youth Show. Certification is valid for a three (3) year period. The program is endorsed by the Florida Department of Agriculture and Consumer Services and the University of Florida, Institute of Food and Agricultural Sciences (IFAS). Livestock exhibitors are required to provide proof of Ethics Certification on the Entry Form or at Check In.

**Ethics Certification:** Ethics Certification is required for exhibitors of Livestock and small animals in the Volusia County Fair & Youth Show. If an exhibitor is found at check in to have an invalid Ethics Certification number, their animal(s) will be removed. If an invalid Ethics Certification number is found after check in, the exhibitor will forfeit premiums.

**Livestock Exhibitors are required to provide a valid  
Ethics Certification number on the entry form  
and bring proof of Ethics Certification on check in day.**

**Ethics Certification numbers can be checked against the Florida State Fair's list.**

**Check the Florida State Fair Website for locations, dates and times for  
Ethics Certification Classes.**

**Note:** Due to the early printing of this book, changes, errors, deletions or omissions may occur, in which case, the Volusia County Fair Assn. has the right to amend its own rules and regulations, and to decide all matters and difference in regards thereto including amendments.

The Volusia County Fair & Youth Show reserves the right to alter or delete premiums and awards, delete or change categories and change sponsorships and change entry dates and times as may be necessary.



## Volusia County Fair & Youth Show Livestock Show General Rules

- 1. Rule Interpretation:** The Management of the Volusia County Fair & Youth Show has the right to amend, add to, interpret and administer the rules and regulations, and to arbitrarily settle and determine all questions and differences in regard thereto, or otherwise arising out of, connected with, or incident to the Volusia County Fair, and their decision will be final. Any complaints must be in writing within thirty (30) days of the date of the complaint and delivered to the Fair Office of the Volusia County Fair Assn., Inc. at 3150 E New York Avenue, DeLand, FL 32724. Any evidence of fraud coming to the attention of the Fair Management will be prosecuted to the fullest extent of the law. **Check back often for new revisions of the Handbook.**
- 2. Eligibility of Exhibitor:** Exhibitor must reside in Volusia County, meet age requirements, and be enrolled and in attendance in an elementary school, high school or home school in Volusia County at the time of the Fair. Any one having graduated or dropped out of high school shall be ineligible to enter or show. The Livestock Committee and/or Fair management has the right to ask for proof of school records and proof of residence. Exhibitor may be a member of an FFA Chapter, 4-H Club or an Independent Exhibitor. Exhibitor must meet age requirement as of October 31st of current year except as noted in the Division. Ethics Certification required to show at the Volusia County Fair.
- 3. Ethics Certification:** Ethics Certification is required for exhibitors of Livestock and Small Animals. Current ethics number is to be on the entry form.
- 4. Social Security or Federal ID Number:** If a Social Security Number or Federal ID Number is not provided, the Volusia County Fair has the right to not issue premium money or checks.
- 5. Exhibitor Liability Responsibility:** The owner or custodian of all property of any kind whether entered for exhibit or for other purposes assumes, as a condition of admission to the grounds, all responsibility for loss, damages, thefts, or personal injury to self or others. Due diligence will be used to insure the safety of exhibits, but under no circumstances will the Volusia County Fair Assn., Inc. be held responsible. Its officers, agents, and employees shall be indemnified by the Exhibitor against all legal or other proceedings relating thereto.
- 6. Exhibitor Liability for Animals:** Exhibitor assumes all liability in case of death, injury or loss of their animal until the animal is removed from the Fairgrounds. If an exhibitor's animal becomes sick or injured while at the fair, consult your veterinarian and contact the superintendent, livestock chairman or fair management immediately. If an exhibitor is unavailable to ensure prompt attention to their animal, in case of illness, injury or death, the exhibitor gives a superintendent and/or the Livestock Chairman the authorization to contact a veterinarian. The exhibitor agrees to be responsible for all expenses incurred. Sick animals may be released immediately. The Superintendent and/or the Livestock Chairman will determine if the animal will be allowed to stay at the Fair.
- 7. Exhibiting Animals and Replacement Exhibitor:** Only animals being shown at the Volusia County Fair are permitted on the fairgrounds. Animals will be shown by the entered exhibitor only. If an entered exhibitor is unable to show an animal, the exhibitor must contact the Superintendent and Livestock Chairmen. A replacement exhibitor must be approved by the Livestock Chairman and the Superintendent. Approved exhibitor changes will require a new entry form to be completed, signed and turned into the Fair Office by the deadline entry date. No changes after the deadline date.
- 8. Unprofessional Actions:** Any exhibitor, parent, advisor, teacher, leader, or other, who display unprofessional and/or inappropriate behavior or actions on any social media toward any member of the Fair Board, Fair staff, Livestock Chairman, Livestock Committee, Graders, or Judges or exhibitors may be just cause for the exhibitor and their animal(s) to be disqualified and removed from the Fairgrounds. Exhibitors may also be barred from showing at future fairs. Each person is responsible for his or her own actions and behavior.
- 9. Food, Drink or Tobacco Products In Livestock Areas:** Food, drinks, tobacco products, drugs and alcoholic beverages are strictly prohibited in the Livestock Barn, Small Animal Barn and all animal areas of the fairgrounds. Drugs and alcoholic beverages are not allowed on any area of the fairgrounds.
- 10. Animal Control and Area Restriction:** Exhibitors must be able to safely handle and control their animal(s). Failure to maintain animals and exhibit area to acceptable standards and/or failure to cooperate with Fair Management may result in forfeiture of premiums, disqualification and/or dismissal from Fair. Animals are restricted to designated areas of the fairgrounds, and must not be taken from this area. Violators are liable for any damage incurred by owner or animal. Only animals being shown are permitted on the Fairgrounds. No dogs are allowed, except Service Dogs.
- 11. Animal Grooming:** Animals must be properly groomed for shows and showmanship. Grooming Chute spaces are not allowed to be set up early. Grooming chutes may be left only during the time the assigned exhibitor has

an animal showing. Grooming areas must be cleaned of hair, manure and trash immediately after grooming and shearing or the exhibitor will be asked to remove equipment. Grooming and clipping of animals is limited to FFA Advisors, 4-H Leaders, Parents and Exhibitors. Sheep are to be sheared and groomed before bringing to the Fair. Sheep grooming and shearing are not allowed at the Fair.

12. Treatment of Animals: Exhibitors must treat all animals in a humane way and understand they will forfeit their right to show at the Volusia County Fair & Youth Show if this rule is violated. The use of all artificial products is prohibited. Refer to IAFE Code of Ethics for information.
13. Veterinarian on Fairgrounds: Veterinarians called to treat or examine an animal entered in the Volusia County Fair & Youth Show must check in at the barn with the Livestock Chairman. The owner of the animal is responsible for veterinarian charges.
14. Removal of Animals: Animals must be removed from the fairgrounds on the Check Out Day and time. Animals removed before the Check Out Day and time unless the animal is sick or injured and is released by the division superintendent and Livestock Chairman or animals left after Check Out Day and Time, will not receive premiums. The Fair accepts no responsibility for animals remaining after the Check Out Day and time.
15. Pen Cleaning and Awards: Exhibitor will forfeit premium awards and will not be invited to show next year on any exhibit removed before 8:00 a.m. on the Check Out Day or if pens are not cleaned on Check Out Day in the allotted daily pen cleaning time.
16. **Premiums and Awards:** The Volusia County Fair & Youth Show reserves the right to alter or delete premiums and awards, delete or change categories and/or change sponsorships.
  1. Premiums will be paid on the basis of the judging and cash award reports, which must be verified and signed by the department superintendent.
  2. Premiums and Awards are given to exhibitors at check out when time allows.
  3. Award checks or money not picked up at check out, will be available at the Fair office.
  4. The Fair will not mail checks or money.
  5. Checks and money will be held for sixty (60) days after the last day of the Fair.
  6. Premium checks must be cashed within ninety (90) days from the check date.
  7. If an exhibitor fails to timely negotiate a check or collect money, the exhibitor shall be deemed to have made an unconditional and irrevocable gift of said check or cash to the Volusia County Fair Association.
  8. **Market Sale Check Distribution:** Market Sale Checks will be available thirty (30) days after the last day of the Fair in the Fair office or as designated by Fair Management. Checks will be held for sixty (60) days after the last day of the Fair, in the Fair office. Checks are to be cashed within ninety (90) days from the last day of the Fair. If an exhibitor fails to timely negotiate a check or collect award money, the exhibitor shall be deemed to have made an unconditional and irrevocable gift of said award money (check or cash) to the Volusia County Fair Association, Inc.  
The Volusia County Fair Association, Inc. does not do add-ons.
    - Social Security Number or Tax Identification Number:
    - If a Social Security Number or Federal ID Number is not provided, the Volusia County Fair reserves the right to not issue premium money or checks.
17. Market Sale Animals and Exhibitors: Individual exhibitors are allowed to show and sell only one (1) market sale animal. Individual market exhibitors shall be ineligible to show FFA Chapter or 4-H Club animals. FFA Chapters and 4-H Clubs may exhibit and sell one (1) of each market sale animal. Livestock Judging Teams and other groups will be disallowed from exhibiting and showing market animals.
18. Cattle Identification and Exhibition: Steers will be required to have a USDA Cattle Identification Tag beginning in 2016 for the Volusia County Fair & Youth Show. Beef Breeding cattle 18 months of age and older entered in the Volusia County Fair & Youth Show will be required to have a USDA Cattle Identification Tag.
19. Exhibitor Special Needs: It is the responsibility of the exhibitor and a parent to inform the Livestock Chairman if the exhibitor has any special needs (i.e., hearing or physical disability). Special arrangements cannot be made if Fair management is not aware of the need.
20. Livestock Barn Helpers for a Show, Auction or Grooming Area:  
Department Superintendent's , FFA Advisors and 4-H Leaders are to give the Livestock Chairman the names of barn helpers. Those not authorized to be in the Barn area will be asked to leave. This is for the safety and security of the exhibitors, patrons and animals.
21. Attire: Livestock exhibitors are required to wear the following for shows and sales:  
(Official Volusia County Fair & Youth Show Ring Attire)

- **FFA Exhibitors** - Official dress for FFA as defined in the official manual
  - **4-H Exhibitors** - Dark pants, belt, white shirt with collar, 4-H insignia, 4-H jacket
  - **Independent Exhibitors** - Dark blue or black pants, belt, white shirt, with collar, tie or scarf. No 4-H or FFA insignias or jackets.
  - Shirts must be tucked into pants. Belts are recommended. Skirts are not recommended.
  - No hats, caps or headgear allowed in the show ring.
  - No blue jeans in the show ring.
  - Closed toe shoes or boots must be worn in the barn and show ring. Flip-flops, open toe shoes, Athletic shoes (sneakers/tennis shoes) or Boat shoes (Sperry's) are not to be worn in the barn area.
22. Quota System on Animals: A quota system is used, where necessary.
23. Show Time: Exhibitor must stay with their animal until the show or sale is concluded. There will be a mandatory exhibitor meeting 1 hour before each show or sale. Only exhibitors showing in the Livestock show or sale will be allowed in the barn 30 minutes before the show or sale. Parents must be out of the barn starting thirty (30) minutes before a show or sale and remain out until the show or sale is concluded.
24. Showing Animals:  
 An individual exhibitor may not show individual and a club or chapter animal.  
 1. Exhibitors must designate on the entry form which organization they will be showing under, 4-H or FFA or as an independent. No exhibitor will be allowed to change their organization after they have turned in the entry form.  
Exhibitors are not allowed to show an animal in the same department/division under FFA, 4-H or as an Independent.  
 2. Chapter or Club animals may be shown by an approved member who is not showing another animal and has been responsible for the care and training of the animal.  
 3. The Volusia County Fair Board has the right to limit the number of animals in all shows and sales, and to change classes/divisions when necessary.  
 4. Exhibitor must stay with their animal until a show or sale is concluded.  
 5. There will be a Mandatory Exhibitor Meeting 1 hour before each Show or Sale.  
 6. For safety and security, only exhibitors showing in the Livestock Show or Sale will be allowed in the barn 30 minutes before the Show or Sale. Parents and others must be out of the barn starting thirty (30) minutes before a Show or Sale and remain out until the Show or Sale is concluded.
25. Youth Groups: (FFA Chapter or 4-H Club)  
 a. Animals owned by a youth group will be shown, judged, sold, and awards given under the youth group division.  
 b. Youth Group Divisions must have two (2) or more entries for a class or there is no Youth Group. See division rules on required youth group entries.  
 c. Youth Group divisions will not compete with individual owners except in classes where there is no youth group division.  
 d. Only one (1) animal may be entered by any youth group in each youth group division of each Livestock class.  
 e. Only one (1) exhibitor per animal.
26. Judging - Danish System:  
 All animals will be judged under the Danish System.  
 The Volusia County Fair & Youth Show uses the Danish System of Judging. The Danish System of Judging is based upon established standards of quality for each type of product. In this system each exhibit is judged according to how well it meets that standard rather than how it compares with other exhibits. The Danish System to Judging does not compare one person's work to another. The evaluation is made against a project standard. The judge evaluates whether the requirement's have been met. Ribbons are awarded according to the degree that the exhibitor's project meets the standards. Also, in the Danish System everyone whose work fulfills the minimum qualifications receives a ribbon.  
**Blue - Exceeds standards**  
**Red - Meets the expected standard**  
 White - Falls below expected standard  
**Blue Ribbon - Excellent Award:** Exhibits that rank "excellent" meet the standards. Blue indicates that the exhibit meets or exceeds product standards and meets exhibit requirements; overall, the work is of high quality - excellent.  
**Red Ribbon - Good Award:** Exhibits that rank "good" in relation to the project standards or expected achievement. Red means the exhibit meets minimum product standards and exhibit requirements; over all, the work is of average quality - good. Red indicates good quality; however, there is room for improvement in the exhibit.

**White Ribbon or Fair Award:** Exhibits that do not meet the product standards and needs much improvement. White indicates serious or considerable deficiencies in meeting product standards and/or exhibit requirements of fair. These exhibits upon evaluation are found lacking and rate only average, acceptable or satisfactory for the standards established. No Award or No Ribbon: May be given if exhibits which, for one reason or another, fail to produce that level of achievement which can be reasonably expected in relation to the specific class or performance in which they are entered.

1. The decision of the judges shall be final. In case of a tie, the decision of the judges is final.
  2. A judge may disqualify any exhibit not of show quality.
  3. Group owned animals (4-H Club and FFA Chapter youth groups) shall be judged separately, except in classes with no youth group division.
  4. Youth Group Divisions must have two (2) or more entries for a class or there is no Youth Group. See division rules on required youth group entries.
27. Animal Identification and Health Certificates: Every animal entered in the Volusia County Fair must carry positive identification such as ear tags, ear tattoos or brands. Individual animal identification number must correspond with the numbers on the Official Health Certificate. Proper Health Certificates must be available and checked by the Livestock Inspector. The certificate must comply with state regulations. **NO BULLS, RAMS, BUCKS, BILLY'S OR BOAR'S ALLOWED**
28. Animal Inspections: Animals must be in the possession of the exhibitor and on the property of the exhibitor, school property, property of lessor or other property located in Volusia County.
29. Animal Care: Animals are restricted to a designated area of the fairgrounds and are not to be taken from this area. Violators are liable for any damage incurred by owner or animal. Only animals being shown at the Fair are permitted on the fairgrounds - the exception being service animals. Failure to maintain animals and exhibit to acceptable standards and/or failure to cooperate with Fair Officials will result in a verbal warning and may result in premium award forfeiture. If the problem continues, there will be a \$25.00 a day fine. Exhibitor may be barred from future Fairs.
30. Record Book: Record Books are optional for Livestock and small animal entries.
31. Showing a Market and/or Breeder Animal or Pregnant Animal: An animal may be shown only as a Breeder or a Market animal, but not both. No animal may be replaced after the entry deadline date without approval of the Livestock Chairmen and Division Superintendent. Pregnant animals may be shown in breeding classes except for Breeding Swine. The Fair accepts no responsibility for pregnant animals entered in the Fair. Any market animal found to be pregnant after the sale, will result in forfeiture of sale moneys by the exhibitor. The buyer will be refunded their purchase price and the exhibitor will be responsible for any settlement with the slaughter facility.
32. Animals In Barn:
1. **All cattle must be secured by a halter, lead rope, and a neck tie.**
  2. Animal must be halter broken and exhibitor must be able to safely handle the animal. Livestock animals will be screened.
  3. Any animal that is determined to be unmanageable, by the Livestock Management, will be removed from Fair grounds.
  4. Exhibitors that fail to care for his or her animal during the Fair will receive a verbal warning. If the problem continues, a \$25.00 per day fine will be assessed, and exhibitor could be barred from future Fairs. Only animals being shown at the Volusia County Fair are permitted on the fairgrounds.
33. Livestock Judging: Animals entered in the Fair are subject for use in Livestock Judging.
34. Dehorning Cattle: All cattle must be dehorned. Horn stubs shall be no longer than two (2) inches. **NO BULLS.**
35. Livestock Area: Livestock exhibits must be presented and kept in an attractive and clean manner. Exhibitors are responsible for cleaning and maintaining Livestock area and for securing their equipment. All tack, grooming, show equipment, and extra feed must be kept in an adequate show box or brought in and removed daily. Show boxes may be kept outside of the Townsend Livestock Pavilion along the west wall (area must be kept neat and clean). No divider panels allowed in the Townsend Livestock Pavilion. The Fair is not responsible for items left at the Fairgrounds. Do not alter or remove equipment belonging to the Fair.
36. Animal Grooming: Animals must be properly groomed for shows and showmanship. Grooming Chute spaces are not allowed to be set up early. Grooming chutes may be left only during the time the assigned exhibitor has an animal showing. Grooming areas must be cleaned of hair, manure and trash immediately after grooming and shearing or the exhibitor will be asked to remove equipment. Grooming and clipping of animals is limited to FFA Advisors, 4H Leaders, Parents and Exhibitors.



37. Daily Care and Feeding of Animal: Exhibitors are responsible for the daily feeding, care, and cleaning of their animal until the animal leaves the fairgrounds. All feeders must be removed from pens immediately after feeding. No self feeders are allowed.
38. Bedding: The upper layer of shavings must be removed and shavings replaced daily, hay is not permitted.
39. Daily Pen Cleaning: Pens must be cleaned daily. Exhibitors are responsible for daily pen cleaning. Monday, Tuesday, Wednesday, Thursday and Friday, pens are to be cleaned between 12:00 P.M.(Noon) and 6:00 P.M.; Saturday and Sunday, pens cleaned 8:00 A.M. and 11:00 A.M.
40. Pen Cleaning and Sign Out on Check Out Day/Check Out Day: After the animal has been removed from the barn, on the scheduled Check Out Day, pens must be cleaned by 12:00 p.m. (Noon) or as scheduled by the Barn Superintendent or a Livestock Chairman. The exhibitor must be present on Check Out day to clean the pen and sign out with the Superintendent or Livestock Chairman. If a pen is not cleaned and the exhibitor fails to sign out, the exhibitor will be subject to the forfeiture of premium money and a fine of \$25. Market Animal Exhibitors are responsible for daily pen cleaning with an exception on removal day only. Do not take items belonging to the Fair. Fair equipment is not to be disconnected, altered or removed at any time - this includes watering equipment.
41. Livestock Barn Closing Times: The barn will close each night at 10:00 P.M., except for after a show, sale or auction and the barn will then close thirty (30) minutes after a show, sale or auction. Exhibitors are to be out of the barn and off of the Livestock area grounds no later than 10:00 P.M. when the barn is closed and 30 minutes after a show, sale or auction.
42. Animal Areas:
- Animals are restricted to a designated area of the fairgrounds and must not be taken from this area.
  - No animals are allowed in front of the Townsend Livestock Pavilion at any time.
  - No riding of Livestock animals allowed at any time.
  - Animals are not allowed to be removed from pens during Fair hours, unless that section of the barn is closed and/or under the supervision of a Livestock Chairman or Livestock Chairman
  - Exhibitors are responsible for any damage incurred by owner or animal.
  - Only animals being shown at the Volusia County Fair & Youth Show are permitted on the fairgrounds. Failure to maintain animals and exhibit areas to acceptable standards and/or failure to cooperate with Fair Officials will result in a verbal warning and may result in premium award forfeiture.
  - If the problem continues, exhibitor may be charged a fine of \$25.00 a day and may be barred from future Fairs.
43. Signs: All signs put on the pens and in the barn are regulated by the Volusia County Fair Assn., Inc.
44. Livestock Show Fans: Livestock Show Fans only will be allowed in the Livestock area of the barn. No Butt Fans allowed. No fans allowed in the aisle ways. Fan must have 8' clearance off floor and be designed for Livestock barns. All fans must be approved by the Livestock Chairman. If a fan is not approved, it must be removed from the Livestock barn.
45. Livestock Supplies: Exhibitor must supply feed, blankets, halters, grooming supplies, show box, water, and feed buckets (not to exceed 18" in diameter — no 5 gallon buckets allowed). Fair equipment is not to be disconnected, altered or removed at any time - this includes watering equipment.
46. Livestock Pen Assignment: Livestock animals will be placed in pens by groups based on FFA Chapters and 4-H Clubs. These areas will be assigned by the Livestock Chairman and/or the Livestock Chairman. Pens may not be opened to make them larger without approval of the Livestock Chairman.
47. Livestock Trailer Parking: Livestock trailer parking will be allowed along the west fence area at the direction of the Livestock Chairman. Trailers must be in designated area and owner identification on the trailer. The Fair retains the right to remove any trailer blocking traffic flow. Trailers must be clean and disinfected.
48. Food Area: The Parking Chairman will assign an area for FFA and 4-H food tents/trailers. This is the only area food will be allowed for exhibitors. Food and drinks are not allowed in the Livestock barn area or the small animal barn.
49. Livestock Exhibitor Entrance and Parking: There is a Livestock Gate for Livestock exhibitors to walk thru to bring in feed. No vehicles are allowed in the area behind the barn or to park in this area unless approved by the Livestock Chairman. Large animal Livestock exhibitors are to enter through the Livestock walk through gate entrance.
50. **You will not receive your jacket at the end of your show. Jackets will be ordered after the Fair and will be distributed at the Market Check Dinner on December 17th, 2019.**

# 2019 Livestock Information

**Note:** Due to the early printing of this book, changes, errors, deletions or omissions may occur, in which case, the Volusia County Fair Assn. Has the right to amend its own rules and regulations, and to decide all matters and difference in regards there to including amendments.

The Volusia County Fair & Youth Show reserves the right to alter or delete premiums and awards, delete or change categories and change sponsorships and change entry dates and times as may be necessary.

**July 1 - August 2** .....Entries Online and in Fair Office are accepted

- Breeding Swine, Ewe, \*\*Beef Breeding, Market Swine, Market Lamb, Prospect Steer and Breeding Goats ALL LIVESTOCK (excludes Market Steer) will be entered by Online Entry or in the Fair Office.
- \*\*Exhibitors must have a slot allocation from FFA, 4-H or as Independent when entering.
- After doing an online entry, a copy of the entry form with Bill of Sale or Statement of Ownership, Livestock Owner Certificate, Waiver must be turned to the Fair office.

**August 1 - August 30**.....Entries Online and in Fair Office are accepted

- Rabbits, Guinea Pigs, Poultry and Fowl
- After doing an online entry, a copy of the entry form with Bill of Sale and Release must be turned to the Fair office.

1. Livestock Entry Fees: \$20 per entry for Breeding Animals, \$20 per entry for Market Animals and Steers, and \$10 per entry for Rabbits, Guinea Pigs, Poultry and Fowl.
  - Entry fees are nonrefundable and payable by check or credit card.
  - Returned checks will be charged a fee as charged by the bank.
  - The return check charge and entry fee must be paid, in cash, before the opening day of the Fair.
2. The Fair reserves the right to not accept entry forms that are late, incomplete, unsigned or late
3. Social Security or Federal ID Number: The Volusia County Fair Association reserves the right to not issue premium money or checks if a Social Security Number or Federal ID Number is not provided,
4. Premiums and Awards: The Volusia County Fair Association reserves the right to change premiums, awards and fees, and delete or change categories and/or sponsorships.
5. Exhibitor must designate at time of entry which organization, (4-H / FFA) or Independent, they will be conducting their project. No exhibitor will be allowed to change the organization (4-H / FFA) or Independent, after the entry has been accepted.
6. CATTLE & STEER INFORMATION:
  - All cattle 18 months of age and over are required to have a USDA ID Tag.
  - Prospect Steers and Market Steers are required to have a Health Certificate.
7. Buyer Baskets are not allowed at the Livestock Auction.
8. Ethics Certification: Ethics Certification is required for exhibitors at the Volusia County Fair & Youth Show.
  - Have a copy of the Ethics Certification letter from the Florida State Fair with your Ethics Number attached to entry form.
9. Livestock Barn Helpers:
  - Barn helpers are required to have Fair ID credentials for admittance to the barn.
10. Exhibitor Special Needs: It is the responsibility of the exhibitor and a parent to inform the Livestock Chairman of special needs (i.e., hearing or physical disability) an exhibitor may have. Special arrangements cannot be made if Fair management is not aware of the need.
11. Livestock Exhibitor and Parent Gate Entry:
  - Count bracelet (s) and tickets upon receipt of envelope.
    - No replacement once exhibitor has left the livestock office.
  - Livestock Exhibitors will be issued a Livestock Bracelet.
  - The Livestock Bracelet will allow entrance to the Fair each day through the Livestock Gate.
  - Livestock exhibitors will be issued ten (10) single day Livestock admission tickets for use by parents.
  - If an exhibitor is showing a Small Animal and a large animal, they will only get tickets as a large Livestock Exhibitor and not as a Small Animal Exhibitor.
  - Be sure to utilize the single day tickets to cover the days you want to be at the Fair.
  - No additional tickets will be issued.
  - Lost or broken Livestock bracelets:
    - A lost bracelet will be replaced at a charge of \$15.
    - A broken bracelet will be replaced when brought to the Fair office.
12. The Livestock Barn will close at 10:00 pm each night except after a show or sale, and the Barn will close thirty (30) minutes after the close of the show or sale.
13. **No food or drink allowed Livestock Barn or Small Animal Barn where animals are present.**
14. **Check back often for new revisions of the Handbook.**

## 2019 Date and Time Information

May 10	FFA and 4-H Exhibitor Livestock Lists are due in the Fair Office.
May 6 - May 17	Independent Entry requests accepted in the Fair Office (no mailed or faxed entry forms accepted) Independent Request Form
May 20	Independent drawing. Exhibitors receiving a Livestock slot from FFA or 4-H will be eliminated from the Independent lists.
June 8	Ethics Workshop with Sharon Katuin 9 A.M. - 12:00 P.M. & 1 P.M. - 4 P.M.
June 15	8 - 10 am - Market Steer entry and 1st Market Steer Weigh In Townsend Livestock Pavilion <ul style="list-style-type: none"> <li>• Must have for entry: Completed and signed entry form with Bill of Sale, Owner Certificate, Waiver, Entry Fee of \$20 by check or cash. <ul style="list-style-type: none"> <li>• Market Steer Minimum Weigh In Weight is 700 pounds.</li> <li>• Market Steers must have USDA Identification Tag,</li> <li>• Market Steers are required to have a Health Certificate on Check In Day.</li> </ul> </li> </ul>
	<ul style="list-style-type: none"> <li>• Market Steers will be required to weigh in at a minimum of 700 pounds at the 1st Weigh In.</li> <li>• Market Steers are recommended to have a weight gain of one (1) pound or more from the 1st Weigh In to Check In Day.</li> <li>• Check In weight for the Fair is a minimum of 950 pounds.</li> <li>• Animals weighing less than 950 pounds on Check In Day will not meet weight requirements and will be denied entry to the Fair.</li> <li>• Livestock Auction max sale weight is 1450 pounds.</li> </ul>
<b>July 1 - August 2 .....Entries Online and in Fair Office are accepted</b>	
<ul style="list-style-type: none"> <li>• <b>Breeding Swine, Ewe, Beef Breeding, Market Swine, Market Lamb, Prospect Steer and Breeding Goats</b></li> <li>• <b>Proof of Ethics Certification must be turned in at the Fair office before November 1st.</b></li> </ul>	
ALL LIVESTOCK (excludes Market Steer) will be entered by Online Entry or in the Fair Office.	
<ul style="list-style-type: none"> <li>• **Exhibitors must have a slot allocation from FFA, 4-H or as Independent when entering.</li> <li>• After doing an online entry, a copy of the entry form with Bill of Sale or Statement of Ownership, Livestock Owner Certificate, Waiver must be turned to the Fair office.</li> </ul>	
<b>August 1 - August 30.....Entries Online and in Fair Office are accepted</b>	
<ul style="list-style-type: none"> <li>• <b>Rabbits, Guinea Pigs, Poultry and Fowl</b></li> <li>• <b>Proof of Ethics Certification must be turned in at the Fair office before November 1st.</b></li> </ul>	
SMALL ANIMALS will be entered by Online Entry or in Fair Office.	
• After doing an online entry, a copy of the entry form with Waiver must be turned to the Fair office.	
July 13	9am - 12 pm Rabbit Tattooing Clinic with Sharon Katuin Back of Large Animal Barn
September 7	7am - 9am Market Swine Tag In - Show quality of the market swine will be determined. Behind Townsend Livestock Pavilion
September 7	7am - 9 am Market Lamb Tag In - Townsend Livestock Pavilion
September 9	Mandatory Livestock Meeting: September 9, 2019 @ 7pm in Townsend Livestock Pavilion. Breeding Animals, Market Animals and Breeding Goats
September 10	Mandatory Livestock Meeting: September 10, 2019 @ 7pm in Townsend Livestock Pavilion. Poultry, Fowl, Rabbits, Guinea Pigs
September 16	Ethics Workshop with Laura Cash 8am -12pm & 1pm - 5 pm.
September 16.	Photo ID's for Badges (Superintendent's, Ag Advisors, 4-H Leaders only) No Students or Exhibitors 11am -2 pm
TBA	Breeding Swine Bleeding and Health Certificates - Volusia Co Fairgrounds
October 12	9 - 11 am Barn Work Day Townsend Livestock Pavilion
October 12	9 am - 11 am Photo ID's for Badges (Superintendent's, Ag Advisors, 4-H Leaders Only) No Students or Exhibitors

October 27	2 pm - 4 pm	Last Day for Photo ID's for Badges (Superintendent's, Ag Advisors, 4-H Leaders) No Students or Exhibitors	
November 6	1 - 5 pm	Pick Up Exhibitor Credentials	Livestock Office 2
November 6	1 - 5 pm	Breeding Animal Record Books Due	Livestock Office 2
November 6	1 - 5 pm	Check In Day for Breeding Animals Townsend Livestock Pavilion Breeding Beef: Florida Commercial and European/Continental Breeding Swine: Minimum weight of 200 pounds with a maximum of 320 pounds Breeding Ewes: Minimum weight of 70 pounds	
November 6	3 - 6 pm	Poultry and Fowl Check In	Small Animal Barn
November 6	3 - 6 pm	Rabbits and Guinea Pig Check In	Small Animal Barn
November 7	4 pm	Fair Opening Day	
November 7	7 pm	Breeding Swine Show	Townsend Livestock Pavilion
November 8	6 pm	Breeding Ewe Show	Townsend Livestock Pavilion
November 9	8:30 am	Livestock Judging Contests	Townsend Livestock Pavilion Gates open at 11:00 am, no access for the general public prior to gate opening.
November 9	5 pm	Beef Breeding Heifer Show	Cow/Calf Show
November 9	5 pm	Beef Breeding Heifer Show	European/Continental Influence
November 9	5 pm	Beef Breeding Heifer Show	Florida Commercial Brahman Influence
November 10	11 am	Poultry Contests	Townsend Livestock Pavilion Gates open at 11:00 am, no access for the general public prior to gate opening.
November 10	8 - 11 am	Check Out Day: Breeding Animals  Breeding Heifers, Breeding Swine and Breeding Ewes	
November 10	1 pm - 5 pm	Market Animal Record Books due - Livestock Office 2	
November 10	12 pm - 4 pm	Check In Day: Market Steer, Swine, Lamb & Prospect Steers All market animals will be weighed at Check In. <u>Market Steer:</u> Minimum weight of 950 pounds for entry to the Fair; Max sell weight 1450 pounds Steers under 950 pounds will be denied entry to the Fair. Market Steers are required to have a Health Certificate and USDA Tag. Market Steers must not be over 25 months of age. <u>Prospect Steer:</u> Prospect Steers Maximum Check In weight is 700 pounds. Prospect Steer are required to have a Health Certificate. Prospect Steer must be 8 - 12 months of age. <u>Market Swine:</u> Minimum weight of 230 pounds and Maximum weight of 320 pounds for entry to the Fair; Max sell weight 300 pounds. Must not be over 10 months of age. Max sell weight is 300 pounds Minimum weight of 90 pounds for entry to the Fair. Market Lambs must be less than one (1) year of age. Lambs must be slick sheared, washed and clean upon arrival.	

November 11	7 pm	Market Lamb Show	Townsend Livestock Pavilion
November 12	6 pm	Market Swine Show	Townsend Livestock Pavilion
November 13	7 pm	Prospect & Market Steer Shows	Townsend Livestock Pavilion
November 14	6 pm	Livestock Market Auction - Buyer's Baskets are banned from the auction.	
November 15	2 - 5 pm	Check In Day - Goats	
November 15	6 pm	Goat Showmanship	Townsend Livestock Pavilion
November 16	12 pm	Breeding Dairy Goat Show	Townsend Livestock Pavilion
	1 pm	Breeding Dwarf Goat Show	Townsend Livestock Pavilion
	2 pm	Breeding Meat Goat Show	Townsend Livestock Pavilion
	3 pm	Market Meat Goat Show	Townsend Livestock Pavilion
	7 pm	Goat Costume Show	Townsend Livestock Pavilion

November 17 and 18                    11 pm - 2 pm    Buyer's Thank You Letters            Townsend Livestock Pavilion  
Buyer Thank You Letters

- Delivered to Livestock Office 2 - Townsend Livestock Pavilion on:  
November 17, Saturday 11:00 am - 2:00 pm    OR    November 18, Sunday 11:00 am - 2:00 pm.
- **Thank You Letters must be a WORD Document, a PAGES Document or Typed to be accepted.**
- Letters not in the proper format are subject to return. Neatness is a priority.
- **Note Cards are not acceptable.**
- **Letters are to be in a stamped, unsealed, legal size envelope addressed to the buyer with the exhibitor's return address on the envelope. The Fair office does not provide stamps or envelopes.**
- After 2:00 pm on Sunday, Buyer Thank You letters are to be delivered to the Fair Office.
- Letters received after 2:00 pm, on Sunday, the exhibitor will have a \$25 late fee deducted from the market check.
- Letters received after November 30th, will have a \$50 late fee deducted from the market check.
- Exhibitors will not receive the market check until a letter is received by Fair Management.
- Market checks are given to the exhibitor or a parent.
- Market checks for FFA and 4H club animals are given to the Ag Advisor or 4H Club Leader.

November 17	11 am	Rabbit and Guinea Pig Contests	Townsend Livestock Pavilion
		Gates open at 11:00 am, no access for the general public prior to gate opening.	
November 17	4 - 6 pm	Goats Check Out	Townsend Livestock Pavilion
		Clean pen and check out with your superintendent to receive your award money.	
November 17	5 - 6 pm	Small Animal Awards Ceremony	Townsend Livestock Pavilion
November 17	7 - 9 pm	Check Out for Small Animals	Talton Small Animal Barn

**December 17, 2019..... Market Sale Check Distribution:**

- **Market Check Distribution Dinner-**
- **December 17, 2019 @ 6:00 p.m. Tommy Lawrence Arena for Exhibitors and Parents only.**
- **RSVP to the Fair office (386-734-9514) December 9th - 13th 2019**
- Market checks not picked up at the diner will be available in the Fair office
- Checks will be held for sixty (60) days after the last day of the Fair in the Fair office
- Checks are to be cashed within ninety (90) days from the last day of the Fair.
- If an exhibitor fails to timely negotiate a check or collect award money, the exhibitor shall be deemed to have made an unconditional and irrevocable gift of said award money (Check or cash) to The Volusia County Fair Association, Inc.
- The Volusia County Fair Association, Inc, does not do add-ons.
- **Social Security Number or Tax Identification Number: If a Social Security Number or Federal ID Number is not provided, the Volusia County Fair has the right to no issue premium money or checks.**

The Volusia County Fair & Youth Show reserves the right to alter or delete premiums and awards, delete or change categories and change sponsorships and change entry dates and times as may be necessary.

## Livestock Contact Information

### Livestock Committee:

Bill Johnson	386-490-3421	Co-Chair
Otis Smith	386-527-6694	Co-Chair
James Evans	386-228-3919	Barn Assistant
Lenton Fidler	386-566-4432	Barn Assistant
David Luznar	386-547-2521	Barn Assistant
Bill Rentz	386-801-5550	Weigh Master
Doug Weaver	386-736-9094	Legal
Mike Mancinik, President	386-547-1426	
Ronnie Hull, General Mgr.	386-748-9033/386-734-9515	



### Livestock Sub-Committee:

Dallas Hull	386-576-3874	Beef Breeding Supt.
Donna Wilkins	386-804-3747	Breeding Ewe Supt
Tommy Wilkins	386-804-3644	Breeding Swine Supt
Becky Maloney	386-566-7173	Goat Superintendent
Kristin Maloney	386-566-7172	Goat Asst. - Dairy
Kelsey Maloney	386-760-4132	Goat Asst - Dwarf
Kassidy Maloney	386-760-4132	Goat Asst - Meat
Bill Johnson	386-490-3421	Mkt. Steer Supt.
Otis Smith	386-527-6694	Mkt Steer Asst
Donna Wilkins	386-804-3747	Mkt Lamb Supt
Troy Rentz	386-801-1810	Mkt. Swine Supt./Barn Supt.
Lenton Fidler	386-566-4432	Mkt. Swine Asst./Barn Supt Asst.
Sharon Katuin	386-717-3744	Poultry & Fowl Supt.
Otis Smith	386-527-6694	Prospect Steer Supt.
Bill Johnson	386-490-3421	Prospect Steer Asst.
Sharon Katuin	386-717-3744	Rabbits & Guinea Pig
Laura Cash	386-822-5778	Record Book Supt./4H Agent
Sharon Gamble	386-822-5778	Ag Center, Director
Doug Weaver	386-736-9094	Legal
Bill Rentz	386-734-6416/386-801-5550	Weigh Master
Dr. Daniel Cox	386-734-7190X60244	VC Schools
Brett Brandner	386-822-6909x23352	VC Schools FFA
James Evans	386-804-2682	Barn Asst
David Luznar	386-547-2521	Barn Asst.
Wade Roach	386-314-8717	Barn Asst
Mike Mancinik, Pres	386-547-1426	
Ronnie Hull, GM	386-748-9033/ 386-734-9514	

The Volusia County Fair & Youth Show reserves the right to alter or delete premiums and awards, delete or change categories and change sponsorships and change entry dates and times as may be necessary.

The Fair reserves the right to not accept entry forms that are late, incomplete, without entry fee, unsigned, without a bill of sale or statement of ownership.



# Record Books - Livestock Division

Superintendent: Laura Cash: 386-822-5778 e-mail: lcash@volusia.org

Record Book Turn In: Record Books (except Market Animal)  
November 6, 2019 1:00 pm - 5:00 pm Livestock Office 2, Townsend Livestock Pavilion

Market Animal Record Books Turn In:  
November 10, 2019 1:00 pm - 5:00 pm Livestock Office 2, Townsend Livestock Pavilion

All Record Book Pickup: Sunday, November 17, 2019 12:00 pm - 2:00 pm Livestock Office 2  
Record Books not picked up on the last day of the Fair, may be picked up at the 4-H Office.

The Fair accepts no responsibility for Record Books after the last day of the Fair.

## Age Divisions:

A: Pee Wee: Age 5 - 7  
B: Junior Age 8 - 10  
C: Intermediate Age 11 - 13  
D: Senior: Age 14 - 18 (Thru grade 12 in High School)

## AWARDS:

Cash Awards Provided by Volusia County Fair

### Pee Wee

1st Place.....\$25 & Plaque  
2nd Place.....\$15 & 2nd Place Rosette  
3rd Place.....\$10 & 3rd Place Rosette

### Junior

1st Place.....\$25 & Plaque  
2nd Place.....\$15 & 2nd Place Rosette  
3rd Place.....\$10 & 3rd Place Rosette

Cash Awards Sponsored by Volusia County 4-H

### Intermediate

1st Place.....\$25 & Plaque  
2nd Place.....\$15 & 2nd Place Rosette  
3rd Place..... \$10 & 3rd Place Rosette

### Senior

1st Place.....\$25 & Plaque  
2nd Place.....\$15 & 2nd Place Rosette  
3rd Place.....\$10 & 3rd Place Rosette

## RULES:

1. Exhibitors are responsible for reading and complying with the Record Book rules. Incomplete books will not be graded. Late books will not be accepted.
2. The Fair will not issue printed Record Books. Record Books may be downloaded from the Volusia County Fair website at [www.volusiacountyfair.com](http://www.volusiacountyfair.com). Exhibitors must print their own Record Book.
3. Only one (1) Record Book entry is permitted per exhibitor. If entering more than one (1) Livestock animal, elect one (1) Livestock entry for your record book.
4. Record Book may be in pen or pencil. Use only one (1) staple in the upper left hand corner. No binders accepted.
5. Exhibitor must start a Record Book beginning at the time of ownership or Lease Agreement, and must maintain a financial record throughout the duration of ownership or lease agreement.
6. The Volusia County Fair & Youth Show does not require a record book for entering an animal in the Fair. A Livestock Record Book is optional. Check with your 4-H Club or FFA Chapter on record book requirement.
7. Required Copies for Record Book: Entry Form, Proof of Ownership: Bill of Sale, Lease Agreement or Statement of Ownership, Registration Certificate, and all other required paperwork must be included in the Record Book.
8. Market class exhibitors must include a copy of the buyer's letter, and a list of three (3) prospective buyers with addresses.
9. Exhibitor needs to record important dates for animal: Animal date of birth, veterinary checkups, dates medication is prescribed, de-worming dates, wash dates, shearing dates, hoof trimming dates, etc.

# Market Livestock Auction Rules

Superintendent: Bill Hester 386-734-1614  
Assistant: Bill Johnson 386-490-3421

Livestock Market Auction: Thursday, November 14, 2019 6:00 p.m. Townsend Livestock Pavilion

- Buyer Baskets are not allowed at the Volusia County Fair & Youth Show Livestock Auction.
- The Livestock Market Auction is a Terminal Auction: 5C-4.0015
- **Market Class.** Do not remove ear tags.
- An exhibition class consisting of finished fed animals that all go directly to slaughter immediately following the exhibition.
- Market animals will leave the Fairgrounds in authorized trailers and will be transported to an assigned slaughter facility.

## Market Sale Animals and Exhibitors:

- Individual exhibitors are allowed to show and sell only one (1) market sale animal.
- Individual market exhibitors shall be ineligible to show FFA Chapter or 4-H Club animals.
- FFA Chapters and 4-H Clubs may exhibit and sell one (1) of each market sale animal.
- Livestock Judging Teams and other groups will be disallowed from exhibiting, showing or selling market animals.

## Sale Order:

- Sale order will be determined by Fair Management.
- Show placing determines the order of the animals in the sale.
- Do not remove ear tags. Ear tags are for identification of the animal.

## Showing a Market Animal:

- Show Ring attire is required on Auction Sale Night.
- A market animal may only be shown as a market animal.
- No animal may be replaced without approval of the Livestock Chairmen and Division Superintendent.
- Pregnant animals will be disqualified from the market classes.
- Any market animal found to be pregnant after the sale, will result in forfeiture of sale monies by the exhibitor. The buyer will be refunded their purchase price and the exhibitor will be responsible of any settlement with the slaughter facility.

Check Out After Sale: Market animals will be loaded onto trailers after the Sale Auction for removal to an authorized slaughter house by Fair personnel and/or Livestock Committee members. Do not remove ear tags.

Pen Cleaning: After the market animals have been loaded and left the barn, pens will be cleaned by a cleaning crew.

Buyer's Letters: It is mandatory to write three (3) prospective buyers. A copy of each letter must be included in the record book, if the exhibitor elects to do a record book.

## Buyer Thank You Letters

- Delivered to Livestock Office 2 - Townsend Livestock Pavilion on:  
November 16, Saturday 11:00 am - 2:00 pm OR November 17, Sunday 11:00 am - 2:00 pm.
- Thank You Letters must be a WORD Document, a PAGES Document or Typed to be accepted.
- Letters not in the proper format are subject to return. Neatness is a priority.
- **Note Cards are not acceptable.**
- **Letters are to be in a stamped, unsealed, legal size envelope addressed to the buyer with the exhibitor's return address on the envelope. The Fair office does not provide stamps or envelopes.**
- After 2:00 pm on Sunday, Buyer Thank You letters are to be delivered to the Fair Office.
- Letters received after 2:00 pm, on Sunday, the exhibitor will have a \$25 late fee deducted from the market check.
- Letters received after November 30th, will have a \$50 late fee deducted from the market check.
- **Exhibitors will not receive the market check until a letter is received by Fair Management**
- Market checks are given to the exhibitor or a parent;
- Market checks for FFA and 4H club animals are given to the Ag Advisor or 4H Club Leader.

Social Security Number or Tax Identification Number: If a Social Security Number or Federal ID Number is not provided, the Volusia County Fair has the right to not issue premium money or sale check.

## Market Check Fees:

- Seven Percent Fee (7%) of the sale value of the animal will be deducted from the exhibitor's sale check to assist with the expenses of the Livestock Auction.

## Buyer's Auction Payment:

- Payment is due at the end of the Livestock Auction - Credit Card, Cash or Check.

Slaughter, Cut & Wrap: Animal must have ear tag for identification. Do not remove ear tag.

- Slaughter, cut & wrap is not included in the Auction Sale price.
- The buyer is responsible for the cost of slaughter, cut and wrap, and this is paid to the slaughter facility.

## Condemned Animals:

- Any animal sold at the auction and condemned at slaughter by a State Inspector will be the financial responsibility of the exhibitor.
- The sale money will be refunded to the buyer by the Volusia County Fair Assn., Inc.



# Breeding Heifer Cow/Calf- Division 100

Superintendent: Dallas Hull 386-576-3874  
Assistant:

- July 1st - August 2nd .....Entries Online and in Fair Office are accepted
- Breeding Swine, Ewe, \*\*Beef Breeding, Market Swine, Market Lamb, Prospect Steer and Breeding Goats ALL LIVESTOCK (excludes Market Steer) will be entered by Online Entry or in the Fair Office.
  - \*\*Exhibitors must have a slot allocation from FFA, 4-H or as Independent when entering.
  - After doing an online entry, a copy of the entry form with Bill of Sale or Statement of Ownership, Livestock Owner Certificate, Waiver must be turned to the Fair office.

## Entry Fee: \$20 per entry - non-refundable fee

Check In Day:	Wednesday, November 6	1 - 5 pm	Townsend Livestock Pavilion
Show Time:	Saturday, November 9	5 pm	Townsend Livestock Pavilion
Check Out Day:	Sunday, November 10	8 - 11 am	Townsend Livestock Pavilion

- Beef Breeding entries will be weighed on Check In Day. Livestock Management will determine the final classification.
- Bring Health Certificate on Check In Day.
- **All cattle must be secured by a halter, lead rope, and a neck tie.**
- If there is only one (1) entry in a Division or Class, it must to be a Blue Ribbon to be eligible for Grand Champion or Reserve Champion.
- **Grooming chute areas will be monitored by Fair Management or Fair Personnel**
- Cattle eighteen (18) months or age and over entered in the Volusia County Fair are required to have a USDA cattle Identification tag.
- The first 72 entries, in the Beef Breeding / Cow Calf Division, will be entered in the Fair.
- Florida Commercial Brahman Influence Beef Breeding females must have 1/ 8 or more Brahman influence and be conducive to commercial cattle raised in a Florida climate; to withstand the elements in a Florida commercial cow-calf operation. Cattle must be able to perform on low quality forage in subtropical conditions and will be judged accordingly. Livestock Management will determine the final classification.

## AWARDS:

### Cow-Calf Division:

Grand Champion.....Jacket & Banner Sponsored by Volusia County Cattlewomen's Assn.  
.....\$100 Provided by Volusia County Fair  
Reserve Champion.....Banner Sponsored by Volusia County Cattlewomen's Assn.  
..... \$75 Provided by Volusia County Fair  
3rd Overall Winner..... Banner Sponsored by Will Maestas, Stacy Stacy & Justin Stacy  
4th Overall Winner..... Banner Sponsored by Will Maestas, Stacy Stacy & Justin Stacy  
5th Overall Winner..... Banner Sponsored by Will Maestas, Stacy Stacy & Justin Stacy

Jr. Showmanship (Age 10 Yr - 8th Grade....Banner & \$35 Provided by Volusia County Fair  
Sr. Showmanship (9th - 12th Grade))..... Banner & \$35 Provided by Volusia County Fair

Ribbons & Cash Awards:.....Provided by Volusia County Fair Assn.Blue \$40.....Red \$25.....White \$15

# Breeding Heifer Cow/Calf - Division 100

## Read the Volusia County Fair & Youth Show Livestock Show General Rules

**Eligibility of Exhibitor:** Exhibitor must be 10 years of age through high school; reside in Volusia County, meet age requirements, be enrolled and in attendance in an elementary school, high school or home school in Volusia County at the time of the Fair. Exhibitor must meet age requirement.

**Eligibility of Animal:** As of August 1, the Exhibitor must show ownership of animal and be in possession of the animal. Only female animals may be shown. No dairy influence breeds allowed. Crossbred is not a breed. All animals will be judged under the Danish System.

**Official Entry Forms, Entry Fee:** Deliver the completed, signed entry form and entry fee to the Fair Office. Entry form must have a bill of sale, statement of ownership, Livestock Certificate and Release attached.

**Ethics Certification:** Ethics Certification is required for exhibitors at the Volusia County Fair & Youth Show. Have a copy of the Ethics Certification letter from the Florida State Fair with your Ethics Number attached to entry form.

### Proof of Ownership:

- As of August 1, the Exhibitor must show ownership of animal and be in possession of the animal.
- Bill of Sale or Statement of Ownership with the name of breeder (seller), breeders address and phone #, date of purchase, date of birth, breed of animal, USDA Tag ID number must be attached to the entry form.
- Statement of Ownership must be signed by a parent or guardian.
- If proof of ownership is not with the entry form, the Fair reserves the right to not accept the entry form.
- Bring Health certificate to Check In.

**Youth Group:** All exhibitors will compete in the same classes/divisions, no separate Youth Group class/division.

**Animal Inspections:** All Beef Divisions - Animals will be subject to inspection by the Livestock Committee any time between entry deadline date and check in date. Animals must be in the possession of the exhibitor and on property in Volusia County.

**Health Requirements:** Health Certificate is required. Entries must meet health rules set forth by the State of Florida, Admission of Animals for Exhibition. State Health and U.S.D.A. requirements will supersede any other rules or health requirements.

**Bring Health Certificate and Ethics Certification letter on Check In Day.**

**Barn Check-In:** Animals must be checked in by the Superintendent before entering the barn.

- Animals will have one (1) trip across the scales at Barn Check In.
- Animals should be on a 12 - 15 foot lead rope.
- Animal's health certificate and ethics certification will be checked on Check In Day.

### **Animals In Barn:**

- All cattle must be secured by a halter, lead rope, and a neck tie.
- Animal must be halter broken and exhibitor must be able to safely handle the animal.
- Any animal that is determined to be unmanageable, by the Livestock Management, will be removed from fair grounds.
- Exhibitors that fail to care for his or her animal during the Fair will receive a verbal warning.
- If the problem continues, a \$25.00 per day fine will be assessed, and exhibitor could be barred from future Fairs.
- Only animals being shown at the Volusia County Fair are permitted on the fairgrounds

**Animal Limit:** Exhibitors may enter a limit of three (3) animals in the Florida Commercial and European Continental Beef Breeding Divisions combined. Limit of only three (3) per the Beef Breeding Division. Only one (1) animal per age division is permitted. Cow/calf pairs are included in the three (3) animal limit.

**Age of Animal:** Heifers must be 6 months to 31 months of age to be shown and without a calf.

**Cow/Calf Pair:** Cows must be over 1 year of age; calf must be 1 month - 6 months of age. Cow/calf pairs that will have a non-exhibitor showing the calf will not receive Livestock credentials. The non-exhibitor showing the calf must have Ethics Certification letter and check in with the Livestock Chairman and Division Superintendent on the day of the show.

## Breeding Heifer Cow/Calf - Division 100

Champion Competition: Division winners of each age group, from each show, will be combined to determine a Grand and Reserve Champion. If there is only one (1) entry in a Division or Class, it must be a Blue Ribbon to be eligible for Grand Champion or Reserve Champion.

Livestock Barn Closing Time: The barn will close each night at 10:00 P.M., except for after a show, sale or auction and the barn will then close 30 minutes after a show, sale or auction.

Exhibitors are to be out of the barn and off of the Livestock area grounds no later than 10:00 P.M. when the barn is closed and 30 minutes after a show, sale or auction.

Livestock Area: Livestock exhibits must be presented and kept in an attractive and clean manner. Exhibitors are responsible for cleaning and maintaining Livestock area and for securing their equipment. All tack, grooming, show equipment, and extra feed must be kept in an adequate show box or brought in and removed daily. Show boxes may be kept outside of the Townsend Livestock Pavilion along the west wall (area must be kept neat and clean). No divider panels allowed in the Townsend Livestock Pavilion. The Fair is not responsible for items left at the Fairgrounds. Do not alter or remove equipment belonging to the Fair. Beef Breeding - Division 101

Daily Care and Feeding of Animal: All animals are the responsibility of the exhibitor to be fed, watered and pens cleaned daily until the animals leave the fairgrounds. All feeders must be removed from pens immediately after feeding. No self feeders are allowed.

Bedding: The upper layer of shavings only must be removed and shavings replaced daily, hay is not permitted.

Daily Pen Cleaning: Pens must be cleaned daily. Exhibitors are responsible for daily pen cleaning.

Monday, Tuesday, Wednesday, Thursday and Friday, pens are to be cleaned between 12:00 P.M.(Noon) and 6:00 P.M.; Saturday and Sunday, pens cleaned 8:00 A.M. and 11:00 A.M.

Any exhibitor failing to do a daily cleaning of the animal pen or to care for their animal: After a verbal warning, will be fined \$25.00 a day, and may not be allowed to show at future fairs or may be asked to remove the animal from the fairgrounds.

Pen Cleaning and Sign Out on Check Out Day/Check Out Day: After the animal has been removed from the barn, on the scheduled Check Out Day, pens must be cleaned by 12:00 p.m. (Noon) or as scheduled by the Barn Superintendent or a Livestock Chairman. The exhibitor must be present on Check Out day to clean the pen and sign out with the Superintendent or Livestock Chairman. If a pen is not cleaned and the exhibitor fails to sign out, the exhibitor will be subject to the forfeiture of premium money and a fine of \$25. Market Animal Exhibitors are responsible for daily pen cleaning with an exception on removal day only. Do not take items belonging to the Fair. Fair equipment is not to be disconnected, altered or removed at any time - this includes watering equipment.

Animal Grooming: **Grooming chute areas will be monitored by Fair Management or Fair Personnel**

Animals must be properly groomed for shows and showmanship. Grooming Chute spaces are not allowed to be set up early. Grooming chutes may be left only during the time the assigned exhibitor has an animal showing. Grooming areas must be cleaned of hair, manure and trash immediately after grooming and shearing or the exhibitor will be asked to remove equipment. Grooming and clipping of animals is limited to FFA Advisors, 4H Leaders, Parents and Exhibitors.

### **BEEF BREEDING - SHOW QUALITY and CONDITION:**

Show quality and condition will be determined by Livestock Management.

Grooming for all cattle will be "blow and go" and no artificial products allowed

Animal Show Condition: Animals must be clean, washed and in show condition.

1. All Livestock received must be disease and pest free and in show quality condition.
2. Show condition is described as clean, groomed coat, not matted or manure caked, hooves must be trimmed to an attractive length.
3. All animals will be wiped down before entering the show ring for any product on coat. If any product is found, animal will be disqualified.

The Fair reserves the right to not accept entry forms that are late, incomplete, without entry fee, unsigned, without a bill of sale or statement of ownership.



# Beef Breeding - Division 101

## Florida Commercial Brahman Influence

### Read the Volusia County Fair & Youth Show Livestock Show General Rules

Eligibility of Exhibitor: Exhibitor must be 10 years of age through high school; reside in Volusia County, meet age requirements, be enrolled and in attendance in an elementary school, high school or home school in Volusia County at the time of the Fair. Exhibitor must meet age requirement.

Eligibility of Animal: **As of August 1, the Exhibitor must show ownership of animal and be in possession of the animal.**

Only female animals may be shown, **NO BULLS**. No dairy influence breeds allowed. Crossbred is not a breed. All animals will be judged under the Danish System.

Official Entry Forms, Entry Fee: Deliver the completed, signed entry form and entry fee to the Fair Office. Entry form must have a bill of sale, statement of ownership, Livestock Certificate and Release attached.

Ethics Certification: Ethics Certification is required for exhibitors at the Volusia County Fair & Youth Show.

Have a copy of the Ethics Certification letter from the Florida State Fair with your Ethics Number attached to entry form.

#### Proof of Ownership:

- As of August 1, the Exhibitor must show ownership of animal and be in possession of the animal.
- Bill of Sale or Statement of Ownership with the name of breeder (seller), breeders address and phone #, date of purchase, date of birth, breed of animal, USDA Tag ID number must be attached to the entry form.
- Statement of Ownership must be signed by a parent or guardian.
- If proof of ownership is not with the entry form, the Fair reserves the right to not accept the entry form.
- Bring Health certificate to Check In.

Youth Group: All exhibitors will compete in the same classes/divisions, no separate Youth Group class/division.

Animal Inspections: All Beef Divisions - Animals will be subject to inspection by the Livestock Committee any time between entry deadline date and check in date. Animals must be in the possession of the exhibitor and on property in Volusia County.

Health Requirements: Health Certificate is required. Entries must meet health rules set forth by the State of Florida, Admission of Animals for Exhibition. State Health and U.S.D.A. requirements will supersede any other rules or health requirements.

Bring Health Certificate and Ethics Certification letter on Check In Day.

**Barn Check-In:** Animals must be checked in by the Superintendent before entering the barn.

- Animals will have one (1) trip across the scales at Barn Check In.
- Animals should be on a 12 - 15 foot lead rope.
- Animal's health certificate and ethics certification will be checked on Check In Day.

#### **Animals In Barn:**

- **All cattle must be secured by a halter, lead rope, and a neck tie.**
- Animal must be halter broken and exhibitor must be able to safely handle the animal.
- Any animal that is determined to be unmanageable, by the Livestock Management, will be removed from fair grounds.
- Exhibitors that fail to care for his or her animal during the Fair will receive a verbal warning.
- If the problem continues, a \$25.00 per day fine will be assessed, and exhibitor could be barred from future Fairs.
- Only animals being shown at the Volusia County Fair are permitted on the fairgrounds

Animal Limit: Exhibitors may enter a limit of three (3) animals in the Florida Commercial and European Continental Beef Breeding Divisions combined. Limit of only three (3) per the Beef Breeding Division. Only one (1) animal per age division is permitted. Cow/calf pairs are included in the three (3) animal limit.

Age of Animal: Heifers must be 6 months to 31 months of age to be shown and without a calf.

**Check back often for new revisions of the Handbook.**

## Beef Breeding - Division 101 Florida Commercial Brahman Influence

Champion Competition: Division winners of each age group, from each show, will be combined to determine a Grand and Reserve Champion. If there is only one (1) entry in a Division or Class, it must be a Blue Ribbon to be eligible for Grand Champion or Reserve Champion.

Livestock Barn Closing Time: The barn will close each night at 10:00 P.M., except for after a show, sale or auction and the barn will then close 30 minutes after a show, sale or auction.

Exhibitors are to be out of the barn and off of the Livestock area grounds no later than 10:00 P.M. when the barn is closed and 30 minutes after a show, sale or auction.

Livestock Area: Livestock exhibits must be presented and kept in an attractive and clean manner. Exhibitors are responsible for cleaning and maintaining Livestock area and for securing their equipment. All tack, grooming, show equipment, and extra feed must be kept in an adequate show box or brought in and removed daily. Show boxes may be kept outside of the Townsend Livestock Pavilion along the west wall (area must be kept neat and clean). No divider panels allowed in the Townsend Livestock Pavilion. The Fair is not responsible for items left at the Fairgrounds. Do not alter or remove equipment belonging to the Fair. Beef Breeding - Division 101

Daily Care and Feeding of Animal: All animals are the responsibility of the exhibitor to be fed, watered and pens cleaned daily until the animals leave the fairgrounds. All feeders must be removed from pens immediately after feeding. No self feeders are allowed.

Bedding: The upper layer of shavings only must be removed and shavings replaced daily, hay is not permitted.

Daily Pen Cleaning: Pens must be cleaned daily. Exhibitors are responsible for daily pen cleaning.

Monday, Tuesday, Wednesday, Thursday and Friday, pens are to be cleaned between 12:00 P.M.(Noon) and 6:00 P.M.; Saturday and Sunday, pens cleaned 8:00 A.M. and 11:00 A.M.

Any exhibitor failing to do a daily cleaning of the animal pen or to care for their animal: After a verbal warning, will be fined \$25.00 a day, and may not be allowed to show at future fairs or may be asked to remove the animal from the fairgrounds.

Pen Cleaning and Sign Out on Check Out Day/Check Out Day: After the animal has been removed from the barn, on the scheduled Check Out Day, pens must be cleaned by 12:00 p.m. (Noon) or as scheduled by the Barn Superintendent or a Livestock Chairman. The exhibitor must be present on Check Out day to clean the pen and sign out with the Superintendent or Livestock Chairman. If a pen is not cleaned and the exhibitor fails to sign out, the exhibitor will be subject to the forfeiture of premium money and a fine of \$25. Market Animal Exhibitors are responsible for daily pen cleaning with an exception on removal day only. Do not take items belonging to the Fair. Fair equipment is not to be disconnected, altered or removed at any time - this includes watering equipment.

Animal Grooming: **Grooming chute areas will be monitored by Fair Management or Fair Personnel**

Animals must be properly groomed for shows and showmanship. Grooming Chute spaces are not allowed to be set up early. Grooming chutes may be left only during the time the assigned exhibitor has an animal showing. Grooming areas must be cleaned of hair, manure and trash immediately after grooming and shearing or the exhibitor will be asked to remove equipment. Grooming and clipping of animals is limited to FFA Advisors, 4H Leaders, Parents and Exhibitors.

BEEF BREEDING - SHOW QUALITY and CONDITION:

Show quality and condition will be determined by Livestock Management.

Grooming for all cattle will be "blow and go" and no artificial products allowed

Animal Show Condition: Animals must be clean, washed and in show condition.

1. All Livestock received must be disease and pest free and in show quality condition.
2. Show condition is described as clean, groomed coat, not matted or manure caked, hooves must be trimmed to an attractive length.
3. All animals will be wiped down before entering the show ring for any product on coat. If any product is found, animal will be disqualified.

The Fair reserves the right to not accept entry forms that are late, incomplete, without entry fee, unsigned, without a bill of sale or statement of ownership.



# Beef Breeding - Division 102

## European/Continental Influence

Superintendent: Dallas Hull 386-576-3874  
Assistant:

July 1st - August 2nd ..... Entries Online and in Fair Office are accepted

- Breeding Swine, Ewe, Beef Breeding, Market Swine, Market Lamb, Prospect Steer and Breeding Goats ALL LIVESTOCK (excludes Market Steer) will be entered by Online Entry or in the Fair Office.
- \*\*Exhibitors must have a slot allocation from FFA, 4-H or as Independent when entering.
- After doing an online entry, a copy of the entry form with Bill of Sale or Statement of Ownership, Livestock Owner Certificate, Waiver must be turned to the Fair office.

### Entry Fee: \$20 per entry - non-refundable fee

Check In Day:	Wednesday,	November 6	1 - 5 pm	Townsend Livestock Pavilion
Show Time:	Saturday,	November 9	5 pm	Townsend Livestock Pavilion
Check Out Day:	Sunday,	November 10	8 - 11 am	Townsend Livestock Pavilion

- Beef Breeding entries will be weighed on Check In Day. Livestock Management will determine the final classification.
- Bring Health Certificate and Ethics Certification letter on Check In Day.
- **All cattle must be secured by a halter, lead rope, and a neck tie.**
- If there is only one (1) entry in a Division or Class, it must to be a Blue Ribbon to be eligible for Grand Champion or Reserve Champion.
- Grooming chute areas will be monitored by Fair Management or Fair Personnel
- Cattle eighteen (18) months or age and over entered in the Volusia County Fair are required to have a USDA cattle Identification tag.
- The first 72 entries, in the Beef Breeding Division, will be entered in the Fair. **NO BULLS ALLOWED.**

Beef Breeding - European/Continental Influence

#### Division - Weight

Light Weight - up to 700 pounds

Middle Weight - 701 - 1000 pounds

Heavy Weight - 1001 pounds and up

#### AWARDS:

Grand Champion.....Jacket, Banner & \$100 Sponsored by Seville Slaughter House & Luznar Feed Mills, Inc.

Grand Champion ..... Belt Buckle Sponsored by Air Specialists Air Conditioning & Heating

Reserve Champion.....Banner & \$75 Sponsored by DeLand Breakfast Rotary Club

3rd Overall Winner.....Banner Provided by Volusia County Fair

4th Overall Winner.....Banner Provided by Volusia County Fair

5th Overall Winner..... Banner Provided by Volusia County Fair

Light Weight Division Winner.... Banner Provided In Memory of Harley Cutlip

Middle Weight Division Winner... Banner Provided by Volusia County Fair

Heavy Weight Division Winner....Banner Provided by Volusia County Fair

Jr. Showmanship (Age 10 Yr - 8th Grade).....Banner & \$35 sponsored by DeLand Breakfast Rotary Club

Sr.Showmanship (9th - 12th Grade).....Banner & \$35 sponsored by DeLand Breakfast Rotary Club

Ribbons & Cash Award: Provided by Volusia County Fair Assn. Blue \$40 .....Red \$25 .....White \$15

**Check back often for new revisions of the Handbook.**



## Beef Breeding - Division 102

### European/Continental Influence

Eligibility of Exhibitor: Exhibitor must be 10 years of age through high school; reside in Volusia County, meet age requirements, be enrolled and in attendance in an elementary school, high school or home school in Volusia County at the time of the Fair. Exhibitor must meet age requirement.

Eligibility of Animal: As of August 1, the Exhibitor must show ownership of animal and be in possession of the animal. Only female animals may be shown. No dairy influence breeds allowed. **NO BULLS ALLOWED.** Crossbred is not a breed.

All animals will be judged under the Danish System.

Official Entry Forms, Entry Fee: Deliver the completed, signed entry form and entry fee to the Fair Office. Entry form must have a bill of sale, statement of ownership, Livestock Certificate and Release attached.

#### Proof of Ownership:

- As of August 1, the Exhibitor must show ownership of animal and be in possession of the animal.
- Bill of Sale or Statement of Ownership with the name of breeder (seller), breeders address and phone #, date of purchase, date of birth, breed of animal, USDA Tag ID number must be attached to the entry form.
- Statement of Ownership must be signed by a parent or guardian.
- If proof of ownership is not with the entry form, the Fair reserves the right to not accept the entry form.
- Bring Health certificate to Check In.

Youth Group: All exhibitors will compete in the same classes/divisions, no separate Youth Group class/division.

Animal Inspections: All Beef Divisions - Animals will be subject to inspection by the Livestock Committee any time between entry deadline date and check in date. Animals must be in the possession of the exhibitor and on property in Volusia County.

Health Requirements: Health Certificate is required. Entries must meet health rules set forth by the State of Florida, Admission of Animals for Exhibition. State Health and U.S.D.A. requirements will supersede any other rules or health requirements.

#### Bring Health Certificate on Check In Day.

**Barn Check-In:** Animals must be checked in by the Superintendent before entering the barn.

- Animals will have one (1) trip across the scales at Barn Check In.
- Animals should be on a 12 - 15 foot lead rope.
- Animal's health certificate and ethics certification will be checked on Check In Day.

#### **Animals In Barn:**

- **All cattle must be secured by a halter, lead rope, and a neck tie.**
- Animal must be halter broken and exhibitor must be able to safely handle the animal.
- Any animal that is determined to be unmanageable, by the Livestock Management, will be removed from fair grounds. Exhibitors that fail to care for his or her animal during the Fair will receive a verbal warning.
- If the problem continues, a \$25.00 per day fine will be assessed, and exhibitor could be barred from future Fairs.
- Only animals being shown at the Volusia County Fair are permitted on the fairgrounds

Animal Limit: Exhibitors may enter a limit of three (3) animals in the Florida Commercial or European Continental Beef Breeding Divisions combined. Limit of only three (3) per the Beef Breeding Division. Only one (1) animal per age division is permitted. Cow/calf pairs are included in the three (3) animal limit.

Age of Animal: Heifer must be 6 months to 31 months of age to be shown and without a calf.

Champion Competition: Division winners of each age group, from each show, will be combined to determine a Grand and Reserve Champion. If there is only one (1) entry in a Division or Class, it must to be a Blue Ribbon to be eligible for Grand Champion or Reserve Champion.

## Beef Breeding - Division 102 European/Continental Influence

Livestock Barn Closing Time: The barn will close each night at 10:00 P.M., except for after a show, sale or auction and the barn will then close 30 minutes after a show, sale or auction.

Exhibitors are to be out of the barn and off of the Livestock area grounds no later than 10:00 P.M. when the barn is closed and 30 minutes after a show, sale or auction.

Livestock Area: Livestock exhibits must be presented and kept in an attractive and clean manner. Exhibitors are responsible for cleaning and maintaining Livestock area and for securing their equipment. All tack, grooming, show equipment, and extra feed must be kept in an adequate show box or brought in and removed daily. Show boxes may be kept outside of the Townsend Livestock Pavilion along the west wall (area must be kept neat and clean). No divider panels allowed in the Townsend Livestock Pavilion. The Fair is not responsible for items left at the Fairgrounds. Do not alter or remove equipment belonging to the Fair.

Daily Care and Feeding of Animal: All animals are the responsibility of the exhibitor to be fed, watered and pens cleaned daily until the animals leave the fairgrounds. All feeders must be removed from pens immediately after feeding. No self feeders are allowed.

Bedding: The upper layer of shavings only must be removed and shavings replaced daily, hay is not permitted.

Daily Pen Cleaning: Pens must be cleaned daily. Exhibitors are responsible for daily pen cleaning.

Monday, Tuesday, Wednesday, Thursday and Friday, pens are to be cleaned between 12:00 P.M.(Noon) and 6:00 P.M.; Saturday and Sunday, pens cleaned 8:00 A.M. and 11:00 A.M.

Any exhibitor failing to do a daily cleaning of the animal pen or to care for their animal: After a verbal warning, will be fined \$25.00 a day, and may not be allowed to show at future fairs or may be asked to remove the animal from the fairgrounds.

Pen Cleaning and Sign Out on Check Out Day/Check Out Day: After the animal has been removed from the barn, on the scheduled Check Out Day, pens must be cleaned by 12:00 p.m. (Noon) or as scheduled by the Barn Superintendent or a Livestock Chairman. The exhibitor must be present on Check Out day to clean the pen and sign out with the Superintendent or Livestock Chairman. If a pen is not cleaned and the exhibitor fails to sign out, the exhibitor will be subject to the forfeiture of premium money and a fine of \$25. Market Animal Exhibitors are responsible for daily pen cleaning with an exception on removal day only. Do not take items belonging to the Fair. Fair equipment is not to be disconnected, altered or removed at any time - this includes watering equipment.

Animal Grooming: Grooming chute areas will be monitored by Fair Management or Fair Personnel

Animals must be properly groomed for shows and showmanship. Grooming Chute spaces are not allowed to be set up early. Grooming chutes may be left only during the time the assigned exhibitor has an animal showing. Grooming areas must be cleaned of hair, manure and trash immediately after grooming and shearing or the exhibitor will be asked to remove equipment. Grooming and clipping of animals is limited to FFA Advisors, 4H Leaders, Parents and Exhibitors.

BEEF BREEDING - SHOW QUALITY and CONDITION:

Show quality and condition will be determined by Livestock Management.

Grooming for all cattle will be "blow and go" and no artificial products allowed

Animal Show Condition: Animals must be clean, washed and in show condition.

1. All Livestock received must be disease and pest free and in show quality condition.
2. Show condition is described as clean, groomed coat, not matted or manure caked, hooves must be trimmed to an attractive length.
3. All animals will be wiped down before entering the show ring for any product on coat. If any product is found, animal will be disqualified.

**Check back often for new revisions of the Handbook.**

The Fair reserves the right to not accept entry forms that are late, incomplete, without entry fee, unsigned, without a bill of sale or statement of ownership.

# Breeding Swine - Division 103

Superintendent: Tommy Wilkins  
Assistant:

386-804-3644

July 1st - August 2nd.....Entries Online and in Fair Office are accepted

- Breeding Swine, Ewe, \*\*Beef Breeding, Market Swine, Market Lamb, Prospect Steer and Breeding Goats ALL LIVESTOCK (excludes Market Steer) will be entered by Online Entry or in the Fair Office.
- \*\*Exhibitors must have a slot allocation from FFA, 4-H or as Independent when entering.
- After doing an online entry, a copy of the entry form with Bill of Sale or Statement of Ownership, Livestock Owner Certificate, Waiver must be turned to the Fair office.

## Entry Fee: \$20 per entry - non-refundable fee

Check In Day:	Wednesday, November 6	1 - 5 pm	Townsend Livestock Pavilion
Show Time:	Thursday, November 7	7 pm	Townsend Livestock Pavilion
Check Out Day:	Sunday, November 10	8 - 11 am	Townsend Livestock Pavilion

- Breeding Swine will be ear tagged and bled for Health Certificates on the same day.
  - Bring Health Certificate and Ethics Certification letter on Check In Day.
  - Breeding Swine will be weighed on Check In Day.
  - Only swine weighing between 200 and 320 lb. on Check In Day and conforming to established show quality and standards for grading US Grade 1 or 2 will be accepted in the Fair.
  - BREEDING SWINE WILL HAVE ONE (1) TRIP ACROSS THE SCALES! NO RE-WEIGHS!
  - Breeding Swine must not be over ten (10) months of age. Only female animals may be shown. **NO BOARS**
  - **Swine shown in the Breeding Swine Division are not allowed to be entered in the Market Swine Division.**
- Grooming chute areas will be monitored by Fair Management or Fair Personnel

40 Breeding Swine are allotted as follows:

FFA.....26                      4-H.....10                      Independent.....4

### AWARDS:

Grand Champion.....Jacket, Banner Sponsored by Luznar Feed Mills, Inc & Seville Slaughter House  
\$300 Sponsored by Luznar Feed Mills, Inc. & Seville Slaughter House

Reserve Champion. .... Banner Sponsored by Seville Slaughter House & Luznar Feed Mills, Inc.  
\$200 Sponsored by Seville Slaughter House & Luznar Feed Mills, Inc.

Jr. Showmanship (Age 8 Yr - 8th Grade).....Banner & \$35 Sponsored by Wilkins Auctioneering

Sr. Showmanship (9th - 12th Grade).....Banner & \$35 Sponsored by Brian's Bar-B-Q Restaurant & Catering

Volusia County Bred & Born: Top Placing:.....Banner and \$35 Provided by Volusia County Fair

Ribbons & Cash Awards..... Provided by Volusia County Fair Assn.

Blue \$20 .....Red \$15 .....White \$10

The Fair reserves the right to not accept entry forms that are late, incomplete, without entry fee, unsigned, without a bill of sale or statement of ownership.

## Breeding Swine - Division 103

Eligibility of Exhibitor: Exhibitor must be 8 years of age through high school; reside in Volusia County, meet age requirements, and be enrolled and in attendance in an elementary school, high school or home school in Volusia County at the time of the Fair. Exhibitor must meet age requirement.

Eligibility of Animal: **As of August 1, the Exhibitor must show ownership of animal and be in possession of the animal.** Animal must not be over ten (10) months of age. **Only female animals may be shown.** No piney wood rooters allowed. Breed must be on the entry form, crossbred is not a breed. Date of Birth must be on the bill of sale, statement of ownership or lease agreement. Pregnant animals will be disqualified. All animals will be judged under the Danish System.

- **Swine shown in the Breeding Swine Division are not allowed to be entered in the Market Swine Division.**

Official Entry Forms, Entry Fee: Deliver the completed, signed entry form and entry fee to the Fair Office. Entry form must have a bill of sale, statement of ownership or lease agreement, Livestock Certificate and Release attached.

### Proof of Ownership:

- As of August 1, the Exhibitor must show ownership of animal and be in possession of the animal.
- Bill of Sale or Statement of Ownership with the name of breeder (seller), breeders address and phone #, date of purchase, date of birth, breed of animal, USDA Tag ID number must be attached to the entry form.
- Statement of Ownership must be signed by a parent or guardian.
- If proof of ownership is not with the entry form, the Fair reserves the right to not accept the entry form.
- Bring Health certificate to Check In.

Weight Limit: Only swine weighing between 200 and 320 lb. on Check In Day and conforming to established show quality and standards in conformation and grading 1 or 2 will be accepted in the Fair. Animals may be screened. Breeding Swine will be allowed one weigh in. One trip across the scaled - no reweighs.

Animals Allowed: Exhibitor is allowed to enter one (1) animal in the Breeding Swine Division. Swine shown in the Breeding Swine Division are not allowed to be entered in the Market Swine Division. **Bred gilts or boars are not allowed.**

Health Requirements: Breeding swine must be bled and tested within thirty (30) days of the Check In Day at the Fair. Entries must meet health rules set forth by the State of Florida. State Health and U.S.D.A. requirements will supersede any other rules or health requirements. Bring Health Certificate on Check In Day.

Ear Tags: Breeding swine must be ear tagged thirty (30) days before the opening day of the Fair.

### Bring Health Certificate and Ethics Certification letter on Check In Day.

Health Certificate: Breeding Swine are required to have a health certificate. Health Certificates are good for ninety (90) days before the Check In Day at the Fair.

Watering Animal to Cool: Water only may be used to spray swine to cool down. Water as provided by the Fair Management and used by Ag Advisors and 4-H Leaders to spray the animal down.

Livestock Area: Livestock exhibits must be presented and kept in an attractive and clean manner. Exhibitors are responsible for cleaning and maintaining Livestock area and for securing their equipment. All tack, grooming, show equipment, and extra feed must be kept in an adequate show box or brought in and removed daily. Show boxes may be kept outside of the Townsend Livestock Pavilion along the west wall (area must be kept neat and clean). No divider panels allowed in the Townsend Livestock Pavilion. The Fair is not responsible for items left at the Fairgrounds. Do not alter or remove equipment belonging to the Fair.

Livestock Barn Closing Times: The barn will close each night at 10:00 P.M., except for after a show or auction sale. The barn will close 30 minutes after a show or auction sale. Exhibitors are to be out of the barn and off of the Livestock area grounds no later than 10:00 P.M., and no later than 30 minutes after the close of a show or auction sale

Daily Care and Feeding of Animal: All animals are the responsibility of the exhibitor to be fed, watered and pens cleaned daily until the animals leave the fairgrounds. All feeders must be removed from pens immediately after feeding. No self feeders are allowed.

Bedding: The upper layer of shavings only must be removed and shavings replaced daily, hay is not permitted.

## Breeding Swine - Division 103

Daily Pen Cleaning: Pens must be cleaned daily. Exhibitors are responsible for daily pen cleaning.

Monday, Tuesday, Wednesday, Thursday and Friday, pens are to be cleaned between 12:00 P.M.(Noon) and 6:00 P.M.; Saturday and Sunday, pens cleaned 8:00 A.M. and 11:00 A.M.

Any exhibitor failing to do a daily cleaning of the animal pen or to care for their animal: After a verbal warning, will be fined \$25.00 a day, and may not be allowed to show at future fairs and/or asked to remove the animal from the fairgrounds.

Pen Cleaning and Sign Out on Check Out Day/Check Out Day: After the animal has been removed from the barn, on the scheduled Check Out Day, pens must be cleaned by 12:00 p.m. (Noon) or as scheduled by the Barn Superintendent or a Livestock Chairman. The exhibitor must be present on Check Out day to clean the pen and sign out with the Superintendent or Livestock Chairman. If a pen is not cleaned and the exhibitor fails to sign out, the exhibitor will be subject to the forfeiture of premium money and a fine of \$25. Do not take items belonging to the Fair. Fair equipment is not to be disconnected, altered or removed at any time - this includes watering equipment.

Animal Grooming: Grooming chute areas will be monitored by Fair Management or Fair Personnel

Animals must be properly groomed for shows and showmanship. Grooming Chute spaces are not allowed to be set up early. Grooming chutes may be left only during the time the assigned exhibitor has an animal showing. Grooming areas must be cleaned of hair, manure and trash immediately after grooming and shearing or the exhibitor will be asked to remove equipment. Grooming and clipping of animals is limited to FFA Advisors, 4H Leaders, Parents and Exhibitors.

BREEDING SWINE - SHOW QUALITY and CONDITION:

- Show quality and condition will be determined by Livestock Management.

Animal Show Condition: Animals must be clean, washed and in show condition.

- All Livestock received must be disease and pest free and in show quality condition.
- Show condition is described as clean, groomed coat, not matted or manure caked, hooves must be trimmed to an attractive length.
- All animals will be wiped down before entering the show ring for any product on coat. If any product is found, animal will be disqualified.

Note: Due to the early printing of this book, changes, errors, deletions or omissions may occur, in which case, the Volusia County Fair Assn. reserves the right to amend its own rules and regulations, and to decide all matters and difference in regards thereto including amendments.

- The Volusia County Fair & Youth Show reserves the right to alter or delete premiums and awards, delete or change categories and change sponsorships and change entry dates and times as may be necessary.
- The Fair reserves the right to not accept entry forms that are late, incomplete, without entry fee, unsigned, without a bill of sale or statement of ownership.

**Check back often for new revisions of the Handbook.**

# Breeding Ewe - Division 104

## Hair/Black Face/White Face/Mixed or Cross

Superintendent: Donna Wilkins 386-804-3747  
Assistant:

- July 1st - August 2nd.....Entries Online and in Fair Office are accepted
- Breeding Swine, Ewe, \*\*Beef Breeding, Market Swine, Market Lamb, Prospect Steer and Breeding Goats ALL LIVESTOCK (excludes Market Steer) will be entered by Online Entry or in the Fair Office.
  - \*\*Exhibitors must have a slot allocation from FFA, 4-H or as Independent when entering.
  - After doing an online entry, a copy of the entry form with Bill of Sale or Statement of Ownership,

### Entry Fee: \$20 per entry - non-refundable fee

Check In Day:	Wednesday, November 6	1 - 5 pm	Townsend Livestock Pavilion
Show Time:	Friday, November 8	6 pm	Townsend Livestock Pavilion
Check Out Day:	Sunday, November 10	8 - 11 am	Townsend Livestock Pavilion

Breeding Ewes will be weighted on Check In Day. Minimum weight of 70 pounds on Check In Day.

115 Breeding Ewes are allotted as follows:  
FFA.....70 4-H.....40 Independent.....5

### Breeding Ewe Classes will be determined by age.

Classes\* (\*Age classes may be combined as necessary to facilitate show.)  
6 months and under (Exhibitor's responsibility to make sure the animal stays in pen.)  
6 months to 12 months  
13 months- 24 months of age  
25 months - 36 months of age  
37 months of age - 48 months of age.  
Max age is 48 months.

### DIVISIONS:

HAIR:: Ewes are registered with a particular breed registry or of a cross that is fitted, groomed and clipped in a manner appropriate for the breed. If purebred - indicate breed and registration number on entry form.

Grand Champion.....Jacket, Banner & \$50 Sponsored by Gamble Family

Reserve Champion..... Banner & \$35 Sponsored by Gamble Family

BLACK FACE:: Ewes that are registered with a particular breed registry or of a cross that is fitted in wool no longer than two (2) inches. If ewe is a purebred - indicate breed and registration number on entry form.

Grand Champion..... Jacket, Banner & \$50 Provided by Volusia County Fair

Reserve Champion..... Banner & \$35 Sponsored by Hickling Feed, Inc.

WHITE FACE: Ewes that are registered with a particular breed registry or of a cross that is fitted in wool no longer than two (2) inches. If ewe is a purebred - indicate breed and registration number on entry form.

Grand Champion.....Jacket, Banner & \$50 Sponsored by DeLand Breakfast Rotary Club

Reserve Champion.....Banner & \$35 Sponsored by DeLand Breakfast Rotary Club

MIXED/CROSS BREED: Ewes that are registered with a particular breed registry or of a mixed or cross that is fitted in wool no longer than two (2) inches or fitted in hair, whichever the animal more closely resembles. If ewe is a purebred - indicate breed and registration number on entry form.

Grand Champion.....Jacket, Banner & \$50 Sponsored by Greg's Feed & Farm Supplies, DeLand

Reserve Champion.....Banner & \$35 Sponsored by Flat Wallet Farm

One (1) Showmanship award for the Breeding Ewe Division.

Jr. Showmanship (Age 8 Yr - 8th Grade).....Banner & \$35 Provided by Volusia County Fair

Sr. Showmanship (9th - 12th Grade).....Banner & \$35 Sponsored by Donald Kanfer, DVM

Ribbons & Cash Awards.....Provided by Volusia County Fair Assn. Blue \$20.....Red \$15.....White \$10



## Breeding Ewe - Division 104

Eligibility of Exhibitor: Exhibitor must be 8 years of age through high school; reside in Volusia County, meet age requirements, be enrolled and in attendance in an elementary school, high school or home school in Volusia County at the time of the Fair. Exhibitor must meet age requirement.

Eligibility of Animal: As of August 1, the Exhibitor must show ownership of animal and be in possession of the animal. Only female animals may be shown, **NO RAMS**. Ewes must have a minimum weigh in weight of 70 pounds on Check In Day. Sheep shown in the Breeding Ewe Division are not allowed to be entered in the Market Lamb Division. Breeding Sheep may be registered or non-registered sheep. All animals will be judged under the Danish System.

**Lambs brought with a Breeding Ewe must be less than three (3) months of age to be allowed in the pen with a Ewe.**

Exhibitor must declare the Division they are showing in and no change is allowed after entry form accepted by the Fair office or at Check In.

Official Entry Form, Entry Fee: Deliver the completed, signed entry form and entry fee to the Fair Office. Entry form must have a proof of ownership (bill of sale, statement of ownership or lease agreement), Livestock Certificate and Waiver attached.

- Proof of Ownership must have the Breeder's name, name of breed, date of purchase, animal's date of birth and Scrapie Tag #.
- Scrapie Tag # must be on the entry form.

### Proof of Ownership:

- As of August 1, the Exhibitor must show ownership of animal and be in possession of the animal.
- Bill of Sale or Statement of Ownership with the name of breeder (seller), breeders address and phone #, date of purchase, date of birth, breed of animal, Scrapie Tag number must be attached to the entry form.
- Statement of Ownership must be signed by a parent or guardian.
- If proof of ownership is not with the entry form, the Fair reserves the right to not accept the entry form.
- Bring registration papers and health certificate to Check In.

Animal Limit: Exhibitors may show two (2) animals in the Breeding Ewe Division. **Rams are prohibited.** Breeding Ewes must have three (3) or more animals in a division/class or will be placed within the breed division/class.

Youth Group: There is no youth group division. Youth groups will show with the individuals in their respective division.

### Tagging requirements for Sheep and Goats for Public and/or Private Sales and Shows/Fairs.

1. Must be officially identified (ID) by a USDA-approved methods (i.e. free USDA-issued ear tags) for the National Scrapie Eradication Program before change in ownership. Breed registration tattoos may be used for animals if accompanied by the breed registration certificate.
2. Animals received at a market or sale must be officially identified by the owner before commingling with other animals. Market management may agree to act as agent for the owner, but must also maintain the required ID records.
3. Animals without official ID must be immediately returned to the farm of birth/origin.
4. Sheep and Goats must have the scrapie tag # for entry to the Fair.

Identification: All sheep must meet the new identification requirements mandated by the USDA. They must have a tattoo or ear tag and be registered with the Florida USDA, APHIS or VS Office.

The complete Scrapie Tag Number must be on all documents. See photo on Page 6.

All Identification must match the Scrapie Tag # on the Official Fair Entry Form, Health Certificate and USDA Scrapie Tag #. Any discrepancies on identification and the animal may be disqualified.

Lost tags must be reported to the Superintendent or Livestock Chairmen.

Scrapie ID tag required See section on Sheep & Goat Identification Requirements. Animals originating from states known to have scabies must have a health certificate stating the animal has been dipped in accordance with U.S.D.A. Standards.

Health Certificate and Requirements: Breeding Ewes are required to have a Health Certificate. All sheep must be participating in the Scrapie Eradication Program. All tattoos and ear tags must correspond with Scrapie number.

- **Note:** To obtain the free USDA official ear tags, the owner must first obtain a flock/herd identification number and official ear tags must be obtained through the USDA.

## Breeding Ewe - Division 104

Livestock Barn Closing Times: The barn will close each night at 10:00 P.M., except for after a show, sale or auction and the barn will then close 30 minutes after a show, sale or auction.

Exhibitors are to be out of the barn and off of the Livestock area grounds no later than 10:00 P.M. when the barn is closed and 30 minutes after a show, sale or auction.

Livestock Area: Livestock exhibits must be presented and kept in an attractive and clean manner. Exhibitors are responsible for cleaning and maintaining Livestock area and for securing their equipment. All tack, grooming, show equipment, and extra feed must be kept in an adequate show box or brought in and removed daily. Show boxes may be kept outside of the Townsend Livestock Pavilion along the west wall (area must be kept neat and clean). No divider panels allowed in the Townsend Livestock Pavilion. The Fair is not responsible for items left at the Fairgrounds. Do not alter or remove equipment belonging to the Fair.

Livestock Barn Closing Times: The barn will close each night at 10:00 P.M., except for after a show or auction sale. The barn will close 30 minutes after a show or auction sale. Exhibitors are to be out of the barn and off of the Livestock area grounds no later than 10:00 P.M., and no later than 30 minutes after the close of a show or auction sale.

Daily Care and Feeding of Animal: All animals are the responsibility of the exhibitor to be fed, watered and pens cleaned daily until the animals leave the fairgrounds. All feeders must be removed from pens immediately after feeding. No self feeders are allowed.

Bedding: The upper layer of shavings only must be removed and shavings replaced daily, hay is not permitted.

Equipment: Water and water bucket will be provided. Do not remove or alter any Fair property.

Halters: Halters are allowed for Breeding Ewes; use of a halter may exclude the exhibitor from showmanship at the discretion of judge.

Daily Pen Cleaning: Pens must be cleaned daily. Exhibitors are responsible for daily pen cleaning.

Monday, Tuesday, Wednesday, Thursday and Friday, pens are to be cleaned between 12:00 P.M.(Noon) and 6:00 P.M.; Saturday and Sunday, pens cleaned 8:00 A.M. and 11:00 A.M.

Any exhibitor failing to do a daily cleaning of the animal pen or to care for their animal: After a verbal warning, will be fined \$25.00 a day, and may not be allowed to show at future fairs or may be asked to remove the animal from the fairgrounds.

Pen Cleaning and Sign Out on Check Out Day/Check Out Day: After the animal has been removed from the barn, on the scheduled Check Out Day, pens must be cleaned by 12:00 p.m. (Noon) or as scheduled by the Barn Superintendent or a Livestock Chairman. The exhibitor must be present on Check Out day to clean the pen and sign out with the Superintendent or Livestock Chairman. If a pen is not cleaned and the exhibitor fails to sign out, the exhibitor will be subject to the forfeiture of premium money and a fine of \$25. Market Animal Exhibitors are responsible for daily pen cleaning with an exception on removal day only. Do not take items belonging to the Fair. Fair equipment is not to be disconnected, altered or removed at any time - this includes watering equipment.

Animal Grooming: BREEDING EWE - SHOW QUALITY and CONDITION:

- Show quality and condition will be determined by Livestock Management.
- Grooming chute areas will be monitored by Fair Management or Fair Personnel
- Ewes must be slick sheared, washed and clean upon arrival. No Shearing or Grooming at Fair.
- Breeding Ewes should show length, height, and body capacity with adequate bone size and muscling.
- Animals must be properly groomed for shows and showmanship.
- All Livestock received must be disease and pest free and in show quality condition.
- Show condition is described as clean, groomed coat, not matted or manure caked, hooves must be trimmed to an attractive length.
- To achieve show condition animals should be walked, trotted, jumped, or braced daily.
- All animals will be wiped down before entering the show ring for any product on coat.
- If any product is found animal will be disqualified.

Brucellosis and TB: See 5C-4.005 Goats and Sheep Animal Health Requirements for Exhibition (6-21-2006).

The Fair reserves the right to not accept entry forms that are late, incomplete, without entry fee, unsigned, without a bill of sale or statement of ownership.

The Volusia County Fair & Youth Show reserves the right to alter or delete premiums and awards, delete or change categories and change sponsorships and change entry dates and times as may be necessary.

# Market Steer Division - 105

Superintendent: Bill Johnson 386-490-3421  
Assistant: Otis Smith 386-527-6694

- First Weigh In & Tagging: Saturday - June 15, 2019 8:00 am to 10:00 am Townsend Livestock Pavilion
- **Entry Fee: \$20 per entry - non-refundable fee**

Check In Day: Sunday, November 10 12 pm to 4pm Townsend Livestock Pavilion  
Show Time: Wednesday, November 13 8 pm Townsend Livestock Pavilion  
Livestock Auction: Thursday, November 14 6 pm Townsend Livestock Pavilion

- Market Steers are required to weigh in at a minimum of 700 pounds at the 1st Weigh In for entry to the Fair.
- Market Steers are recommended to have a weight gain of one (1) pound from the 1st Weigh In to Check In Day.
- Market Steers entered in the Volusia County Fair must have a USDA Identification Number tag or tattoo.
- Market Steers must be dehorned and no more than 2" in length.
- Market Steers are not required to be Volusia County Bred & Born or Florida Bred & Born.
- Do not remove identification tag from the ear of the market animal.
- **DO NOT REMOVE OR CUT EAR TAGS OUT OF EAR. THIS IS FOR ANIMAL IDENTIFICATION At SLAUGHTER.**
- **All Market Steer will be photo documented.**

Market Check Dinner Tuesday, December 17 6 pm Tommy Lawrence Arena  
RSVP to the Fair Office by email or phone between December 9 - 13, 2019.

- Market Steers will be weighed on Check In Day.
- Check In weight for the Fair is a minimum of 950 pounds.
- Animals weighing less than 950 pounds on Check In Day will not meet weight requirements for entry to the Fair.
- Market Steers are required to have a Health Certificate.
- Bring Health Certificate and Ethics Certification letter on Check In Day.
- Do not remove or cut ear tag from Market Animal. This is for identification.

## AWARDS:

Grand Champion .....Jacket, Banner & Belt Buckle Sponsored by McMillon Creek Ranch  
Reserve Champion..... Banner Sponsored by Volusia County Cattlewomen's Assn.

YG Grand Champion.....Jacket & Banner Sponsored by Volusia County Cattlewomen's Assn.  
YG Reserve Champion..... Banner Sponsored by Volusia County Cattlewomen's Assn.

Jr. Showmanship (10 Yr - 8th Grade).....Banner & \$50 Sponsored by Volusia County Cattlewomen's Assn.  
Sr. Showmanship (9th - 12th Grade).....Banner & \$50 Sponsored by Volusia County Cattlewomen's Assn.

Florida Bred & Born - Top Placing .....Belt Buckle Sponsored by Volusia Stock Show Syndicate  
Volusia County Bred & Born - Top Placing.....Belt Buckle Sponsored by Volusia County Cattlemen's Assn.

Ribbons:.....Provided by Volusia County Fair Blue.....Red.....White..... (No money is given for these ribbons)

## MARKET STEER WEIGHT GAIN CONTEST:

1st Place.....\$50 Sponsored by Doug Weaver Family  
.....\$50 In Memory of Bud Dow Sponsored by Volusia Stock Show Syndicate, Inc.  
2nd Place.....\$50 Provided by Volusia County Fair

- Steers will have one (1) trip across the scales - no reweighs!
- First Weigh In - Minimum Weight of 700 pounds.
- Check In Day - Minimum Weigh-In Weight of 950 pounds.
- Steers weighing less than 950 pounds on Check In Day will not meet weight requirements for entry.
- Steers shall not exceed 25 months of age on the opening day of the Fair.
- Livestock Auction - Maximum Sale Weight of 1450 pounds.
- Market Steers are required to have a USDA Identification Tag.
- Market Steers are required to have a Health Certificate.
- Dental Identification of Market Steers will be done at the first weigh in. Steers must have all 4 baby teeth in tact.
- Market Steers are not required to be Volusia County Bred & Born or Florida Bred & Born.
- Livestock Auction: The Livestock Auction is a terminal auction. Market animals go to slaughter.
- **DO NOT REMOVE OR CUT EAR TAGS FROM MARKET ANIMAL. THIS IS FOR IDENTIFICATION OF ANIMAL.**

## Market Steer Division - 105

Eligibility of Exhibitor: Exhibitor must be 10 years of age through high school; reside in Volusia County, meet age requirements, and be enrolled and in attendance in an elementary school, high school or home school in Volusia County at the time of the Fair. Exhibitor must meet age requirement.

Eligibility of Animal:

- Market Steer Exhibitor must show ownership at time of entry and be in possession of the animal.
- Market Steers are required to have a USDA Tag #.
- Market Steers shall not exceed 25 months of age on the opening date of the Fair.
- Dental Identification of Market Steers will be done at the first weigh in/tag in and must have all 4 baby teeth in tact.
- Minimum weight at 1st Weigh In is 700 pounds, **All Steers will be photo documented.**
- Minimum weight at Check In Day is 950 pounds.
- Market Steers must be dehorned and no more than 2" in length, **NO BULLS ALLOWED.**
- Market Steers are not required to be Volusia County Bred & Born or Florida Bred & Born.
- Market Steers are required to have a Health Certificate. Bring Health Certificate on Check In Day.
- Livestock Auction - Maximum Sale Weight of 1450 pounds.
- 

Entry Information: Market Steers will be entered into the Fair at the 1st Weigh In Date. Entry fee to be paid at the time entry form is accepted. Bill of Sale or Statement of Ownership, Livestock Certificate and Release must be with the entry form. USDA ID # must be on the Entry Form. Current ethics number must be on the entry form. Incomplete entry forms will not be accepted.

Proof of Ownership:

- Bill of Sale or Statement of Ownership with the name of breeder (seller), breeders address and phone #, date of purchase, date of birth, breed of animal, USDA Tag ID number must be attached to the entry form.
- Statement of Ownership must be signed by a parent or guardian.
- If proof of ownership is not with the entry form, the Fair reserves the right to not accept the entry form.
- Health Certificate is required.

Market Sale Animals and Exhibitors: Individual exhibitors are allowed to show and sell only one (1) market sale animal. Individual market exhibitors shall be ineligible to show FFA Chapter or 4-H Club animals. FFA Chapters and 4-H Clubs may exhibit and sell one (1) of each market sale animal. Livestock Judging Teams and other groups will be disallowed from exhibiting and showing market animals.

Youth Group: Youth Groups must have two (2) or more to have a class. If only one animal is entered from a Youth Group, the animal will show with the individuals and sell with the individuals, if a market animal.

Steer Inspections: Steer Entries - Steers will be subject to inspection by the Livestock Superintendents any time between Entry Deadline Date and Check In Date. Animals must be in the possession of the exhibitor at all times. Market Steers are required to have a Health Certificate.

Barn Check-In: Animals must be checked in by the Superintendent before entering the barn.

- Animals will have one (1) trip across the scales at Barn Check In.
- Animals should be on a 12 - 15 foot lead rope.
- Animal's health certificate and ethics certification will be checked on Check In Day.

Health Certificate: Market Steers are required to have a health certificate. Health Certificates are good for ninety (90) days before the Check In Day at the Fair. Bring Health Certificate on Check In Day.

CATTLE 18 MONTHS OF AGE AND OVER ENTERED IN THE VOLUSIA COUNTY FAIR & YOUTH SHOW WILL BE REQUIRED TO HAVE A USDA CATTLE IDENTIFICATION TAG.

Animals In Barn:

- **All cattle must be secured by a halter, lead rope, and a neck tie.**
- Animal must be halter broken and exhibitor must be able to safely handle the animal.
- Any animal that is determined to be unmanageable, by the Livestock Management, will be removed from fair grounds.
- Exhibitors that fail to care for his or her animal during the Fair will receive a verbal warning.
- If the problem continues, a \$25.00 per day fine will be assessed, and exhibitor could be barred from future Fairs.
- Only animals being shown at the Volusia County Fair are permitted on the fairgrounds

Managing Animal: The exhibitor must show manageability of the animal by leading it before Livestock Management. If a steer is unmanageable at this time, the exhibitor will be given another chance after all other steers have been presented. A market steer deemed unmanageable by Livestock Management after a second chance of showing manageability, will be loaded on the trailer and removed from Fairgrounds.

Livestock Area: Livestock exhibits must be presented and kept in an attractive and clean manner. Exhibitors are responsible for cleaning and maintaining Livestock area and for securing their equipment. All tack, grooming, show equipment, and extra feed must be kept in an adequate show box or brought in and removed daily. Show boxes may be kept outside of the Townsend Livestock Pavilion along the west wall (area must be kept neat and clean). No divider panels allowed in the Townsend Livestock Pavilion. The Fair is not responsible for items left at the Fairgrounds. Do not alter or remove equipment belonging to the Fair.

# Market Steer Division - 105

Livestock Barn Closing Times: The barn will close each night at 10:00 P.M., except for after a show or auction sale. The barn will close 30 minutes after a show or auction sale. Exhibitors are to be out of the barn and off of the Livestock area grounds no later than 10:00 P.M., and no later than 30 minutes after the close of a show or auction sale.

Daily Care and Feeding of Animal: All animals are the responsibility of the exhibitor to be fed, watered and pens cleaned daily until the animals leave the fairgrounds. All feeders must be removed from pens immediately after feeding. No self feeders are allowed.

Bedding: The upper layer of shavings only must be removed and shavings replaced daily, hay is not permitted.

Daily Pen Cleaning: Exhibitors are responsible for daily pen cleaning. Monday, Tuesday, Wednesday, Thursday and Friday, pens are to be cleaned between 12:00 P.M.(Noon) and 6:00 P.M.; Saturday and Sunday, pens cleaned 8:00 A.M. and 11:00 A.M.

- Any exhibitor failing to do a daily cleaning of the animal pen or to care for their animal: After a verbal warning, will be fined \$25.00 a day, and may not be allowed to show at future fairs or may be asked to remove the animal from the fairgrounds.
- Market Animal Exhibitors are responsible for daily pen cleaning with an exception on removal day only.

Pen Cleaning After the Auction: After the market animals have been loaded and left the barn, pens will be cleaned by a cleaning crew.

Animal Grooming: Grooming chute areas will be monitored by Fair Management or Fair Personnel

Animals must be properly groomed for shows and showmanship. Grooming Chute spaces are not allowed to be set up early. Grooming chutes may be left only during the time the assigned exhibitor has an animal showing. Grooming areas must be cleaned of hair, manure and trash immediately after grooming and shearing or the exhibitor will be asked to remove equipment. Grooming and clipping of animals is limited to FFA Advisors, 4H Leaders, Parents and Exhibitors.

Show / Sale Time: Exhibitor must stay with their animal until the show or sale is concluded. There will be a mandatory exhibitor meeting 1 hour before each show or sale. Only exhibitors showing in the Livestock show or sale will be allowed in the barn area 30 minutes before the show or sale. Parents must be out of the barn area starting 30 minutes before a show or sale and remain out until the show or sale is concluded.

## MARKET - Show Quality & Condition

- Market show quality and condition will be determined by Livestock Management.
- Grooming for all cattle will be "blow and go" and no artificial products allowed.
- All Livestock received must be disease and pest free and in show quality condition.
- Show condition is described as clean, groomed coat, not matted or manure caked, hooves must be trimmed to an attractive length.
- Animals must be properly groomed for shows and showmanship.
- All animals will be wiped down before entering the show ring for any product on coat; If any product is found on the animal, or in the barn, the animal will be disqualified.
- Cattle must be of a recognized beef breed.
- Livestock Auction - Maximum Sale Weight of 1450 pounds

## Buyer Thank You Letters

- Delivered to Livestock Office 2 - Townsend Livestock Pavilion on:  
November 16, Saturday 11:00 am - 2:00 pm OR November 17, Sunday 11:00 am - 2:00 pm.
- **Thank You Letters must be a WORD Document, a PAGES Document or Typed to be accepted.**
- Letters not in the proper format are subject to return. Neatness is a priority.
- **Note Cards are not acceptable.**
- **Letters are to be in a stamped, unsealed, legal size envelope addressed to the buyer with the exhibitor's return address on the envelope. The Fair office does not provide stamps or envelopes.**
- After 2:00 pm on Sunday, Buyer Thank You letters are to be delivered to the Fair Office.
- Letters received after 2:00 pm, on Sunday, the exhibitor will have a \$25 late fee deducted from the market check.
- Letters received after November 30th, will have a \$50 late fee deducted from the market check.
- Exhibitors will not receive the market check until a letter is received by Fair Management
- Market checks are given to the exhibitor or a parent;
- Market checks for FFA and 4H club animals are given to the Ag Advisor or 4H Club Leader.

## December 17, 2019..... Market Sale Check Distribution:

- **Market Check Distribution Dinner-**
- **December 17, 2019 @ 6:00 p.m. Tommy Lawrence Arena for Exhibitors and Parents only.**
- **RSVP to the Fair office (386-734-9514) December 9th - 13th 2019**
- **Market checks not picked up at the diner will be available in the Fair office**
- **Checks will be held for sixty (60) days after the last day of the Fair in the Fair office**
- **Checks are to be cashed within ninety (90) days from the last day of the Fair.**
- **IF an exhibitor fails to timely negotiate a check or collect award money, the exhibitor shall be deemed to have made an unconditional and irrevocable gift of said award money (Check or cash) to The Volusia County Fair Association, Inc.**
- **The Volusia County Fair Association, Inc. does not do add-ons.**
- **Social Security Number or Tax Identification Number: If a Social Security Number or Federal ID Number is not provided, the Volusia County Fair has the right to no issue premium money or checks.**



# Market Swine Division - 106

Superintendent: Troy Rentz: 386-801-1810  
Assistant: Lenton Fidler: 386-566-4432

July 1st - August 2nd.....Entries Online and in Fair Office are accepted

- Breeding Swine, Ewe, \*\*Beef Breeding, Market Swine, Market Lamb, Prospect Steer and Breeding Goats ALL LIVESTOCK (excludes Market Steer) will be entered by Online Entry or in the Fair Office.
- \*\*Exhibitors must have a slot allocation from FFA, 4-H or as Independent when entering.
- After doing an online entry, a copy of the entry form with Bill of Sale or Statement of Ownership, Livestock Owner Certificate, Waiver must be turned to the Fair office.

- **All Market Swine will be photo documented.**

**Entry Fee: \$20 per entry - non-refundable fee**

Mandatory Market Swine Tag In -Townsend Livestock Pavilion, September 7, 2019, 7:00 am - 9:00 am

\*\*All swine must have a Premise ID Tag or equivalent to enter the Volusia County Fair.

Check In Day:	Sunday, November 10	12 pm - 4 pm	Townsend Livestock Pavilion
Show Time:	Tuesday, November 12	6 pm	Townsend Livestock Pavilion
Livestock Auction:	Thursday, November 14	6 pm	Townsend Livestock Pavilion

Market Check Dinner Tuesday, December 17, 2019 6 pm Tommy Lawrence Arena  
RSVP to the Fair Office by email or phone between December 9-13, 2019.

Market Swine will be weighed on Check In Day. Bring Ethics Certification on Check In Day.

**DO NOT REMOVE OR CUT EAR TAGS OUT OF EAR. THIS IS FOR ANIMAL IDENTIFICATION AT SLAUGHTER.**

120 Market Swine will be allotted as follows:

FFA.....60                      4-H.....45                      Independent.....15

## AWARDS:

Grand Champion.....Jacket & Banner Sponsored by Seville Slaughter House & Luznar Feed Mills, Inc.

Grand Champion.....Belt Buckle Sponsored by Seville Slaughter House & Luznar Feed Mills, Inc.

Reserve Champion.....Banner Sponsored by Seville Slaughter House & Luznar Feed Mills, Inc.

3rd Overall Winner..... Banner Provided by Volusia County Fair

4th Overall Winner..... Banner Provided by Volusia County Fair

5th Overall Winner..... Banner Provided by Volusia County Fair

YG Grand Champion.....Jacket & Banner Sponsored by Seville Slaughter House & Luznar Feed Mills, Inc.

YG Reserve Champion..... Banner Sponsored by In Memory of Bob Bess by Ann Bess

3rd Overall Winner..... Banner Provided by Volusia County Fair

4th Overall Winner..... Banner Provided by Volusia County Fair

5th Overall Winner..... Banner Provided by Volusia County Fair

Light Weight Division Winner..... Banner Sponsored by Luznar Feed Mills, Inc. & Seville Slaughter House

Middle Weight Division Winner..... Banner Sponsored by Luznar Feed Mills, Inc. & Seville Slaughter House

Heavy Weight Division Winner.....Banner Sponsored by Luznar Feed Mills, Inc. & Seville Slaughter House

Jr. Showmanship (Age 8 Yr - 8th Grade).....Banner & \$50 Sponsored by Fastlane Promotions

Sr. Showmanship (9th - 12th Grade).....Banner & \$50 Sponsored by Fastlane Promotions

Volusia County Bred & Born - Top Place.....Banner & \$25 Sponsored by K L & D Trucking

Ribbons.....Provided by Volusia County Fair    Blue.....Red.....White    (No money is given for these ribbons.)

## **IMPORTANT INFORMATION:**

- Market Swine will have one (1) trip across the scales. There are no reweighs!



## Market Swine Division - 106

- Minimum weight for Market Swine on Check In Day is 230 pounds. Any animal under weight will not make the Fair.
- Maximum weight for entry to the Fair on Check In Day is 320 pounds. Any animal over weight will not make the Fair.
- Market Swine must be US Grade 1 or 2 for entry to the Fair. Animals must make grade for entry to Fair.
- Market Swine max sell weight at auction is 300 pounds.
- Market Swine must not be over 10 months of age on opening day of the Fair.
- Market Swine are not required to have a Health Certificate.
- Livestock Auction: The Livestock Auction is a terminal auction. Market animals go to slaughter.
- **Swine shown in the Breeding Swine Division are not allowed to be entered in the Market Swine Division.**
- **DO NOT REMOVE OR CUT EAR TAGS FROM MARKET ANIMAL. THIS IS FOR IDENTIFICATION.**

Eligibility of Exhibitor: Exhibitor must be 8 years of age through high school; reside in Volusia County, meet age requirements, and be enrolled and in attendance in an elementary elementary, high school or home school in Volusia County at the time of the Fair. Exhibitor must meet age requirement.

Eligibility of Animal: **As of August 1, the Exhibitor must show ownership of animal and be in possession of the animal. Animal must not be over ten (10) months of age on opening day of the Fair.** No piney wood rooters allowed. Pregnant animals will be disqualified from the market classes. **Swine shown in the Breeding Swine Division are not allowed to be entered in the Market Swine Division. NO BOARS ALLOWED.**

Official Entry Forms, Entry Fee: Deliver the completed, signed entry form with required paperwork and entry fee to the Fair Office. Entry form must have a proof of ownership (bill of sale, statement of ownership) and Ethics Number.

### Proof of Ownership:

- As of August 1, the Exhibitor must show ownership of animal and be in possession of the animal.
- Bill of Sale or Statement of Ownership with the name of breeder (seller), breeders address and phone #, date of purchase, date of birth, breed of animal, USDA Tag # (if required) must be attached to the entry form.
- Statement of Ownership must be signed by a parent or guardian.
- If proof of ownership is not with the entry form, the Fair reserves the right to not accept the entry form.
- Health Certificate not required.

Market Sale Animals and Exhibitors: Individual exhibitors are allowed to show and sell only one (1) market sale animal. Individual market exhibitors shall be ineligible to show FFA Chapter or 4-H Club animals. FFA Chapters and 4-H Clubs may exhibit and sell one (1) of each market sale animal. Livestock Judging Teams and other groups will be disallowed from exhibiting and showing market animals.

Youth Group: Youth Groups must have two (2) or more to have a class. If only one animal is entered from a Youth Group, the animal will show with the individuals and sell with the individuals if a market animal. Livestock Judging Teams and other groups will be disallowed from exhibiting and showing market animals.

Health Certificate: Market Swine are not required to have a Health Certificate.

Livestock Area: Livestock exhibits must be presented and kept in an attractive and clean manner. Exhibitors are responsible for cleaning and maintaining Livestock area and for securing their equipment. All tack, grooming, show equipment, and extra feed must be kept in an adequate show box or brought in and removed daily. Show boxes may be kept outside of the Townsend Livestock Pavilion along the west wall (area must be kept neat and clean). No divider panels allowed in the Townsend Livestock Pavilion. The Fair is not responsible for items left at the Fairgrounds. Do not alter or remove equipment belonging to the Fair.

Livestock Barn Closing Times: The barn will close each night at 10:00 P.M., except for after a show or auction sale. The barn will close 30 minutes after a show or auction sale. Exhibitors are to be out of the barn and off of the Livestock area grounds no later than 10:00 P.M., and no later than 30 minutes after the close of a show or auction sale.

Daily Care and Feeding of Animal: All animals are the responsibility of the exhibitor to be fed, watered and pens cleaned daily until the animals leave the fairgrounds. All feeders must be removed from pens immediately after feeding. No self feeders are allowed.

## Market Swine Division - 106

Bedding: The upper layer of shavings only must be removed and shavings replaced daily, hay is not permitted.

Daily Pen Cleaning: Exhibitors are responsible for daily pen cleaning. Monday, Tuesday, Wednesday, Thursday and Friday, pens are to be cleaned between 12:00 P.M.(Noon) and 6:00 P.M.; Saturday and Sunday, pens cleaned 8:00 A.M. and 11:00 A.M.

Any exhibitor failing to do a daily cleaning of the animal pen or to care for their animal:

After a verbal warning, will be fined \$25.00 a day, and may not be allowed to show at future fairs or may be asked to remove the animal from the fairgrounds.

Market Animal Exhibitors are responsible for daily pen cleaning with an exception on removal day only.

Pen Cleaning After the Auction: After the market animals have been loaded and left the barn, pens will be cleaned by a cleaning crew.

Animal Grooming: Grooming chute areas will be monitored by Fair Management or Fair Personnel

Animals must be properly groomed for shows and showmanship.

Grooming Chute spaces are not allowed to be set up early. Grooming chutes may be left only during the time the assigned exhibitor has an animal showing.

Grooming areas must be cleaned of hair, manure and trash immediately after grooming and shearing or the exhibitor will be asked to remove equipment.

Grooming and clipping of animals is limited to FFA Advisors, 4H Leaders, Parents and Exhibitors.

MARKET - Show Quality & Condition:

- Market show quality and condition will be determined by Livestock Management.
- All Livestock received must be disease and pest free and in show quality condition.
- Show condition is described as clean, groomed coat, not matted or manure caked, hooves must be trimmed to an attractive length.
- Animals must be properly groomed for shows and showmanship.
- All animals will be wiped down before entering the show ring for any product on coat.
- If any product is found on the animal, or in the barn, the animal will be disqualified.

Buyer Thank You Letters

- Delivered to Livestock Office 2 - Townsend Livestock Pavilion on:

November 16 Saturday 11:00 am - 2:00 pm OR November 17, Sunday 11:00 am - 2:00 pm.

- **Thank You Letters must be a WORD Document, a PAGES Document or Typed to be accepted.**
- Letters not in the proper format are subject to return. Neatness is a priority.
- **Note Cards are not acceptable.**
- **Letters are to be in a stamped, unsealed, legal size envelope addressed to the buyer with the exhibitor's return address on the envelope. The Fair office does not provide stamps or envelopes.**
- After 2:00 pm on Sunday, Buyer Thank You letters are to be delivered to the Fair Office.
- Letters received after 2:00 pm, on Sunday, the exhibitor will have a \$25 late fee deducted from the market check.
- Letters received after November 30th will have a \$50 late fee deducted from the market check.
- Exhibitors will not receive the market check until a letter is received by Fair Management
- Market checks are given to the exhibitor or a parent;
- Market checks for FFA and 4H club animals are given to the Ag Advisor or 4H Club Leader.
- Market checks not picked up at the dinner will be available in the Fair office.
- Checks will be held for sixty (60) days after the last day of the Fair, in the Fair office.
- Checks are to be cashed within ninety (90) days from the last day of the Fair.
- If an exhibitor fails to timely negotiate a check or collect award money, the exhibitor shall be deemed to have made an unconditional and irrevocable gift of said award money (check or cash) to the Volusia County Fair Association, Inc.
- The Volusia County Fair Association, Inc, does not do add-ons.
- **Social Security Number or Tax Identification Number: If a Social Security Number or Federal ID Number is not provided, the Volusia County Fair has the right to not issue premium money or checks.**

## Market Swine Division - 106

### **December 17, 2019..... Market Sale Check Distribution:**

- **Market Check Distribution Dinner-**
- **December 17, 2019 @ 6:00 p.m. Tommy Lawrence Arena for Exhibitors and Parents only.**
- **RSVP to the Fair office (386-734-9514) December 9th - 13th 2019**
- Market checks not picked up at the diner will be available in the Fair office
- Checks will be held for sixty (60) days after the last day of the Fair in the Fair office
- Checks are to be cashed within ninety (90) days from the last day of the Fair.
- IF an exhibitor fails to timely negotiate a check or collect award money, the exhibitor shall be deemed to have made an unconditional and irrevocable gift of said award money (Check or cash) to The Volusia County Fair Association, Inc.
- The Volusia County Fair Association, Inc, does not do add-ons.
- **Social Security Number or Tax Identification Number: If a Social Security Number or Federal ID Number is not provided, the Volusia County Fair has the right to no issue premium money or checks.**

Note: Due to the early printing of this book, changes, errors, deletions or omissions may occur, in which case, the Volusia County Fair Assn. reserves the right to amend its own rules and regulations, and to decide all matters and difference in regards thereto including amendments.

- The Volusia County Fair & Youth Show reserves the right to alter or delete premiums and awards, delete or change categories and change sponsorships and change entry dates and times as may be necessary.
- The Fair reserves the right to not accept entry forms that are late, incomplete, without entry fee, unsigned, without a bill of sale or statement of ownership.

**Check back often for new revisions of the Handbook.**

## Market Lamb Division - 107

Superintendent: Donna Wilkins 386-804-3747  
Assistant:

July 1st - August 2nd.....Entries Online and in Fair Office are accepted

• Breeding Swine, Ewe, \*\*Beef Breeding, Market Swine, Market Lamb, Prospect Steer and Breeding Goats  
ALL LIVESTOCK (excludes Market Steer) will be entered by Online Entry or in the Fair Office .

- \*\*Exhibitors must have a slot allocation from FFA, 4-H or as Independent when entering.
- After doing an online entry, a copy of the entry form with Bill of Sale or Statement of Ownership, Livestock Owner Certificate, Waiver must be turned to the Fair office.

**All Market Lamb will be photo documented.**

**Entry Fee: \$20 per entry - non-refundable fee**

• <u>Market Lamb Tag In</u>	September 7, 2019	7am - 9am	Townsend Livestock Pavilion
Check In Day:	Sunday, November 10	12 pm - 4:00 pm	Townsend Livestock Pavilion
Show Time:	Monday, November 11	7:00 pm	Townsend Livestock Pavilion
Livestock Auction:	Thursday, November 14	6:00 pm	Townsend Livestock Pavilion

Market Check Dinner Tuesday, December 17, 2019 6 pm Tommy Lawrence Arena  
RSVP to the Fair Office by email or phone between December 9 -13, 2019.

- **Lambs must be slick sheared, washed and clean upon arrival. No Shearing or Grooming at Fair.**
- **DO NOT REMOVE OR CUT EAR TAGS OUT OF EAR. THIS IS FOR ANIMAL IDENTIFICATION AT SLAUGHTER.**

50 Market Lambs will be allotted as follows:

FFA.....23 4-H .....23 Independent.....4

### AWARDS:

Grand Champion.....Jacket & Banner Sponsored by Randy & Shelley Smith

Reserve Champion .....Banner Sponsored by Randy & Shelley Smith

YG Grand Champion .....\$50 and Jacket & Banner Sponsored by Dixie Septic Tank, Inc.

YG Reserve Champion .....\$35 and Banner Sponsored by Hickling Feed, Inc.

Showmanship Jr (Age 8 Yr - 8th Grade).....Banner & \$35 Sponsored by Sterling Enterprises, LLC

Showmanship Sr (9th - 12th Grade).....Banner & \$35 In Memory of Bob Gast

Ribbons:.....Provided by Volusia County Fair Blue.....Red.....White.....(No money is given for these ribbons)

- Market Lambs will be weighed at Check In and have one (1) trip across the scales at Check In - NO RE-WEIGHS!
- Minimum weight for Market Lambs on Check In Day is ninety (90) pounds.
- Market Lambs must be less than one (1) year of age on the opening day of the Fair and have milk teeth intact.
- Market Lambs are subject to a dental identification to check for milk teeth. If not allowed to be mouthed, animal will be denied entry to the Fair and sent home.
- No grass fed Market Lambs will be allowed in the Market Lamb Division.
- Sheep must have the complete scrapie tag # on the Entry Form. Bring Ethic Certification on Check In Day.
- Tattoos and ear tags must correspond with Scrapie number.
- Market Lambs are not required to have a Health Certificate.
- Livestock Auction: The Livestock Auction is a terminal auction. Market animals go to slaughter.

**• Rams are prohibited from the Market Lamb Show.**

### Tagging requirements for Sheep and Goats for Public and/or Private Sales and Shows/Fairs.

- Must be officially identified (ID) by a USDA-approved method (i.e. free USDA-issued ear tags) for the National Scrapie Eradication Program before change in ownership.
- Breed registration tattoos may be used for animals if accompanied by the breed registration certificate.
- Animals received at a market or sale must be officially identified by the owner before commingling with other animals. Market management may agree to act as agent for the owner, but must also maintain the required ID records.
- Animals without official ID must be immediately returned to the farm of birth/origin.
- Sheep must have the scrapie tag # or tattoo # on the Entry Form.
- Scrapie tag # to be recorded on the Health Certificate.

## Market Lamb Division - 107

Eligibility of Exhibitor: Exhibitor must be eight (8) years of age through high school; reside in Volusia County, meet age requirements, and be enrolled and in attendance in an elementary school, high school or home school in Volusia County at the time of the Fair. Exhibitor must meet age requirement.

- Eligibility of Animal: **As of August 1, the Exhibitor must show ownership of animal and be in possession of the animal.** Date of Birth and scrapie tag number or tattoo must be on the bill of sale or statement of ownership.
- Sheep shown in the Breeding Ewe Division are not allowed to be entered in the Market Lamb Division.
- Market Lambs must be less than one (1) year of age on the opening day of the Fair and have milk teeth intact.
- Pregnant animals will be disqualified from the market classes.
- Minimum weight on Check In Day is ninety (90) pounds.

### Proof of Ownership:

- As of August 1, the Exhibitor must show ownership of animal and be in possession of the animal.
- Bill of Sale or Statement of Ownership with the name of breeder (seller), breeders address and phone #, date of purchase, date of birth, breed of animal, Scrapie Tag ID # must be attached to the entry form.
- Statement of Ownership must be signed by a parent or guardian.
- If proof of ownership is not with the entry form, the Fair reserves the right to not accept the entry form.
- Health Certificate not required. **NO RAMS ALLOWED.**

### Youth Group:

- Youth Groups must have three (3) or more to have a class.
- If there is not a class from a Youth Group, the animals will show with the individuals and sell with the individuals if a market animal.
- Livestock Judging Teams and other groups will be disallowed from exhibiting and showing market animals.

### Market Sale Animals and Exhibitors:

- Individual exhibitors are allowed to show and sell only one (1) market sale animal.
- Individual market exhibitors shall be ineligible to show FFA Chapter or 4-H Club animals.
- FFA Chapters and 4-H Clubs may exhibit and sell one (1) of each market sale animal.
- Livestock Judging Teams and other groups will be disallowed from exhibiting and showing market animals.

Health Certificate: Market Lambs are not required to have a Health Certificate.

### Identification:

- All sheep must meet the new identification requirements mandated by the USDA.
- They must have a tattoo or scrapie ear tag and be registered with the Florida USDA, APHIS or VS Office.
- The complete Scrapie Tag Number must be on all documents.
- All Identification must match the Scrapie Tag # on the Official Fair Entry Form and USDA Scrapie Tag #.
- Any discrepancies on identification and the animal may be disqualified.
- Lost tags must be reported to the Superintendent or Livestock Chairmen.
- Do not cut or remove ear tags.

### Scrapie:

- See section on Sheep & Goat Identification Requirements or contact the superintendent of the Goat Department.
- Complete Scrapie tag # must be on the entry form.
- Scrapie tag # to be recorded on the Health Certificate.
- All animals will be wiped down before entering the show ring for any product on coat.
- If any product is found animal will be disqualified.

### Livestock Area:

- Livestock exhibits must be presented and kept in an attractive and clean manner.
- Exhibitors are responsible for cleaning and maintaining Livestock area and for securing their equipment.
- All tack, grooming, show equipment, and extra feed must be kept in an adequate show box or brought in and removed daily.
- Show boxes may be kept outside of the Townsend Livestock Pavilion along the west wall (area must be kept neat and clean).
- No divider panels allowed in the Townsend Livestock Pavilion.
- The Fair is not responsible for items left at the Fairgrounds.
- Do not alter or remove equipment belonging to the Fair.

**Check back often for new revisions of the Handbook.**

# Market Lamb Division - 107

## Livestock Barn Closing Times:

- The barn will close each night at 10:00 P.M., except for after a show or auction sale.
- The barn will close thirty (30) minutes after a show or auction sale.
- Exhibitors are to be out of the barn and off of the Livestock area grounds no later than 10:00 P.M., and no later than thirty (30) minutes after the close of a show or auction sale.

## Daily Care and Feeding of Animal:

- All animals are the responsibility of the exhibitor to be fed, watered and pens cleaned daily until the animals leave the fairgrounds.
- All feeders must be removed from pens immediately after feeding.
- No self feeders are allowed.

## Daily Pen Cleaning:

- Bedding: The upper layer of shavings only must be removed and shavings replaced daily, hay is not permitted.
  - Exhibitors are responsible for daily pen cleaning. Monday, Tuesday, Wednesday, Thursday and Friday, pens are to be cleaned between 12:00 P.M.(Noon) and 6:00 P.M.; Saturday and Sunday, pens cleaned 8:00 A.M. and 11:00 A.M.
- Any exhibitor failing to do a daily cleaning of the animal pen or to care for their animal:
- After a verbal warning, will be fined \$25.00 a day, and may not be allowed to show at future fairs and/or asked to remove the animal from the fairgrounds.
- Market Animal Exhibitors are responsible for daily pen cleaning with an exception on removal day only.
- Pen Cleaning After the Auction: After the market animals have been loaded and left the barn, pens will be cleaned by a cleaning crew.

## Equipment:

- Halters are allowed for Market Lambs; use of a halter may exclude the exhibitor from showmanship at the discretion of judge.
- Exhibitors are responsible for their equipment - put name on all equipment.
- Water and water buckets will be provided by the Fair. Do not remove or alter Fair equipment.

## Animal Grooming: Show Quality and Condition:

- Show quality and condition will be determined by Livestock Management.
- Grooming chute areas will be monitored by Fair Management or Fair Personnel
- Sheep must be slick sheared, washed and clean upon arrival. No Shearing or Grooming at Fair.
- Animals must be properly groomed for shows and showmanship.
- All Livestock received must be disease and pest free and in show quality condition.
- Show condition is described as clean, groomed coat, not matted or manure caked, hooves must be trimmed to an attractive length.
- To achieve show condition animals should be walked, trotted, jumped, or braced daily.
- All animals will be wiped down before entering the show ring for any product on coat.
- If any product is found animal will be disqualified.

## Buyer Thank You Letters

- Delivered to Livestock Office 2 - Townsend Livestock Pavilion on:  
November 16, Saturday 11:00 am - 2:00 pm OR November 17, Sunday 11:00 am - 2:00 pm.
- **Thank You Letters must be a WORD Document, a PAGES Document or Typed to be accepted.**
- Letters not in the proper format are subject to return. Neatness is a priority.
- **Note Cards are not acceptable.**
- **Letters are to be in a stamped, unsealed, legal size envelope addressed to the buyer with the exhibitor's return address on the envelope. The Fair office does not provide stamps or envelopes.**
- After 2:00 pm on Sunday, Buyer Thank You letters are to be delivered to the Fair Office.
- Letters received after 2:00 pm, on Sunday, the exhibitor will have a \$25 late fee deducted from the market check.
- Letters received after November 30th, will have a \$50 late fee deducted from the market check.
- Exhibitors will not receive the market check until a letter is received by Fair Management
- Market checks are given to the exhibitor or a parent;
- Market checks for FFA and 4H club animals are given to the Ag Advisor or 4H Club Leader.

## **December 17, 2019..... Market Sale Check Distribution:**

- **Market Check Distribution Dinner-**
- **December 17, 2019 @ 6:00 p.m. Tommy Lawrence Arena for Exhibitors and Parents only.**
- **RSVP to the Fair office (386-734-9514) December 9th - 13th 2019**
- Market checks not picked up at the diner will be available in the Fair office
- Checks will be held for sixty (60) days after the last day of the Fair in the Fair office
- Checks are to be cashed within ninety (90) days from the last day of the Fair.
- If an exhibitor fails to timely negotiate a check or collect award money, the exhibitor shall be deemed to have made an unconditional and irrevocable gift of said award money (Check or cash) to The Volusia County Fair Association, Inc.
- The Volusia County Fair Association, Inc, does not do add-ons.
- **Social Security Number or Tax Identification Number: If a Social Security Number or Federal ID Number is not provided, the Volusia County Fair has the right to no issue premium money or checks.**



## Prospect Steer Division - 108

Superintendent: Otis Smith 386-527-6694  
Assistant: Bill Johnson 386-490-3421

July 1st - August 2nd.....Entries Online and in Fair Office are accepted

- Breeding Swine, Ewe, \*\*Beef Breeding, Market Swine, Market Lamb, Prospect Steer and Breeding Goats ALL LIVESTOCK (excludes Market Steer) will be entered by Online Entry or in the Fair Office.
- After doing an online entry, a copy of the entry form with Bill of Sale or Statement of Ownership, Livestock Owner Certificate, Waiver must be turned to the Fair office.

### Entry Fee: \$20 per entry - non-refundable fee

Check In Day:	Sunday, November 10	12 pm to 4pm	Townsend Livestock Pavilion
Show Time:	Wednesday, November 13	7 pm	Townsend Livestock Pavilion
Load Out:	Wednesday, November 13	9 - 10 pm	Townsend Livestock Pavilion

- Prospect Steers will be weighed on Check In Day.
- Prospect Steers Maximum Check In weight is 700 pounds.
- Prospect Steers will have one (1) trip across the scales - no reweighs!
- Prospect Steers must be 8 -12 months of age on the opening day of the Fair.  
(Recommended the Prospect Steer be born by 03/01/2019).
- Prospect Steers do not have a sale or go to slaughter.
- Prospect Steers must have a Health Certificate.
- Bring Health Certificate and Ethics Certification on Check In Day.

### AWARDS:

Grand Champion.....Jacket & Banner Sponsored by Hull Family  
Reserve Champion..... Banner Sponsored by Hull Family

### Florida Born Prospect Steer:

Florida Grand Champion..... Jacket, Banner, Belt Buckle & \$250 Sponsored by Volusia Stock Show Syndicate, Inc.  
Florida Reserve Champion..... Banner & \$100 Sponsored by Volusia Stock Show Syndicate, Inc.

Jr. Showmanship (10 Yr - 8th Grade)..... Banner & \$50 Sponsored by Luznar Feed Mills, Inc. & Seville Slaughter House  
Sr. Showmanship (9th - 12th Grade).....Banner & \$50 Sponsored by Luznar Feed Mills, Inc. & Seville Slaughter House

Ribbons:.....Provided by Volusia County Fair Blue.....Red.....White..... (No money is given for these ribbons)

The Fair reserves the right to not accept entry forms that are late, incomplete, without entry fee, unsigned, without a bill of sale or statement of ownership.

The Volusia County Fair & Youth Show reserves the right to alter or delete premiums and awards, delete or change categories and change sponsorships and change entry dates and times as may be necessary.

**Check back often for new revisions of the Handbook.**

## Prospect Steer Division - 108

Eligibility of Exhibitor: Exhibitor must be 10 years of age through high school; reside in Volusia County, meet age requirements, and be enrolled and in attendance in an elementary school, high school or home school in Volusia County at the time of the Fair. Exhibitor must meet age requirement.

Eligibility of Animal: As of August 1, the Exhibitor must show ownership of animal and be in possession of the animal.

- Prospect Steers must be dehorned and no more than 2" in length. **NO BULLS ALLOWED.**
- Prospect Steers are required to have a Health Certificate.
- Bring Health Certificate on Market Check In Day.
- Prospect Steers must be between 8 and 12 months on the opening day of the Fair.
- Prospect Steers Maximum Check In weight is 700 pounds.
- All animals will be judged under the Danish System.

### Entry Information:

- Prospect Steers will be entered into the Fair on the entry date listed in the Livestock Handbook.
- Entry fee to be paid at the time entry is accepted. Incomplete entry forms and late entries will not be accepted.

### Proof of Ownership

- As of August 1, the Exhibitor must show ownership of animal and be in possession of the animal.
- Bill of Sale or Statement of Ownership with the name of breeder (seller), breeders address and phone #, date of purchase, date of birth, breed of animal, USDA Tag ID number.
- Statement of Ownership must be signed by a parent or guardian.
- If proof of ownership is not with the entry form, the Fair reserves the right to not accept the entry form.
- Bring Health Certificate to Check In.

### Market Sale Animals and Exhibitors:

- Individual exhibitors are allowed to show and sell one (1) market sale animal.
- Individual market exhibitors shall be ineligible to show FFA Chapter or 4-H Club animals.
- FFA Chapters and 4-H Clubs may exhibit and sell one (1) of each market sale animal.
- Livestock Judging Teams and other groups will be disallowed from exhibiting and showing market animals.

### Prospect Steer Inspections:

- Prospect Steer Entries - Prospect Steers will be subject to inspection by the Livestock superintendent or Fair Management any time between Entry Date and Check In Date.
- Animals must be in the possession of the exhibitor at all times and on property in Volusia County.

### Managing Animal:

- The exhibitor must show manageability of the animal by leading it before Livestock Management.
- If a steer is unmanageable at this time, the exhibitor will be given another chance after all other steers have been presented.
- A steer deemed unmanageable by Livestock Management after a second chance of showing manageability, will be loaded on the trailer and removed from Fairgrounds.

### Animals In Barn:

- **All cattle must be secured by a halter, lead rope, and a neck tie.**
- Animal must be halter broken and exhibitor must be able to safely handle the animal.
- Any animal that is determined to be unmanageable, by the Livestock Management, will be removed from fair grounds.
- Exhibitors that fail to care for his or her animal during the Fair will receive a verbal warning.
- If the problem continues, a \$25.00 per day fine will be assessed, and exhibitor could be barred from future Fairs.
- Only animals being shown at the Volusia County Fair are permitted on the fairgrounds

Barn Check-In: Animals must be checked in by the Superintendent before entering the barn.

- Animals will have one (1) trip across the scales at Barn Check In.
- Animals should be on a 12 - 15 foot lead rope.
- Animal's health certificate and ethics certification will be checked on Check In Day.

### Health Certificate:

- Prospect Steers are required to have a health certificate.
- Health Certificates are good for ninety (90) days before the Check In Day at the Fair.

### Health Rules:

- Entries must meet health rules set forth by the State of Florida.
- State Health and U.S.D.A. requirements will supersede any other rules or health requirements.

## Prospect Steer Division - 108

### Livestock Barn Closing Times:

- The barn will close each night at 10:00 P.M., except for after a show or auction sale.
- The barn will close thirty (30) minutes after a show or auction sale.
- Exhibitors are to be out of the barn and off of the Livestock area grounds no later than 10:00 P.M., and no later than Thirty (30) minutes after the close of a show or auction sale.

### Daily Care and Feeding of Animal:

- All animals are the responsibility of the exhibitor to be fed, watered and pens cleaned daily until the animals leave the fairgrounds.
- All feeders must be removed from pens immediately after feeding.
- No self feeders are allowed.

### Livestock Area:

- Livestock exhibits must be presented and kept in an attractive and clean manner. Exhibitors are responsible for cleaning and maintaining Livestock area and securing their equipment.
- All tack, grooming, show equipment, and extra feed must be kept in an adequate show box or brought in and removed daily.
- Show boxes may be kept outside of the Townsend Livestock Pavilion along the west wall (area must be kept neat and clean).
- No divider panels allowed in the Townsend Livestock Pavilion.
- The Fair is not responsible for items left at the Fairgrounds.
- Do not alter or remove equipment belonging to the Fair.

### Daily Pen Cleaning:

- Bedding: The upper layer of shavings only must be removed and shavings replaced daily, hay is not permitted.
- Exhibitors are responsible for daily pen cleaning. Monday, Tuesday, Wednesday, Thursday and Friday, pens are to be cleaned between 12:00 P.M.(Noon) and 6:00 P.M.; Saturday and Sunday, pens cleaned 8:00 A.M. and 11:00 A.M.
- Any exhibitor failing to do a daily cleaning of the animal pen or to care for their animal:
- After a verbal warning, will be fined \$25.00 a day, and may not be allowed to show at future fairs and/or asked to remove the animal from the fairgrounds.

### Animal Grooming: Grooming chute areas will be monitored by Fair Management or Fair Personnel.

- Animals must be properly groomed for shows.
- Grooming Chute spaces are not allowed to be set up early.
- Grooming chutes are available to exhibitors only when the assigned exhibitor has an animal showing.
- Grooming areas must be cleaned of hair, manure and trash immediately after grooming and shearing.
- If the grooming area is not cleaned after grooming, the exhibitor assigned the chute space will have to remove the equipment.
- Grooming and clipping of animals is limited to FFA Advisors, 4H Leaders, Parents and Exhibitors.

### Show Quality & Condition:

- Show quality and condition will be determined by Livestock Management.
- Grooming for all cattle will be "blow and go" and no artificial products allowed.
- All Livestock received must be disease and pest free and in show quality condition.
- Show condition is described as clean, groomed coat, not matted or manure caked, hooves must be trimmed to an attractive length.
- Animals must be properly groomed for shows and showmanship.
- All animals will be wiped down before entering the show ring for any product on coat; If any product is found on the animal, or in the barn, the animal will be disqualified.
- Cattle must be of a recognized beef breed.

**Check back often for new revisions of the Handbook.**

# Breeding Dairy Goat - Division 109

Superintendent: Becky Maloney 386-760-4132  
Co-Superintendent: Kristin Bowers 386-566-7172  
Assistant: Kelsey Maloney and Kassidy Maloney

July 1st - August 2nd ..... Entries Online and in Fair Office are accepted

- Breeding Swine, Ewe, Beef Breeding, Market Swine, Market Lamb, Prospect Steer and Breeding Goats ALL LIVESTOCK (excludes Market Steer) will be entered by Online Entry or in the Fair Office.
- \*\*Exhibitors must have a slot allocation from FFA, 4-H or as Independent when entering.
- After doing an online entry, a copy of the entry form with Bill of Sale or Statement of Ownership, Livestock Owner Certificate, Waiver must be turned to the Fair office.

## Entry Fee: \$20 per entry - non-refundable fee

Check In Day:	Friday, November 15	2 - 5 pm	Townsend Livestock Pavilion
Goat Division Showmanship:	Friday, November 15	6 pm	Townsend Livestock Pavilion
Dairy Goat Show:	Saturday, November 16	12 pm	Townsend Livestock Pavilion
Show times are subject to change - Check with Goat Superintendent			
Costume Contest:	Saturday, November 16	7 pm	Townsend Livestock Pavilion
Check Out Day:	Sunday, November 17	4 - 6 pm	Townsend Livestock Pavilion

- No animals will be allowed in the barn until 2:00 pm on Check In Day due to the cleaning and sanitizing of the barn.
- Bring Health Certificate, Registration Papers and Ethics Certification on Check In Day.
- Only three (3) goat entries total per exhibitor and only one (1) per age class or weight class allowed in a Goat Division.
- Scrapie # must be on the entry form.

160 Goats are allotted as follows (This includes all goat entries)

FFA.....67      4-H.....68      Independent.....25

### Showmanship Age Divisions:

A - Pee Wee .....5 Yr - 8 Yr  
B - Junior.....9 Yr - 11 Yr  
C - Intermediate.....12 Yr - 14 Yr  
D - Senior.....15 Yr - 18 Yr (Thru grade 12 in High School)

### AWARDS: Breeding Dairy Goats

Grand Champion .....Jacket, Banner & \$30 Sponsored by Hickling Feed, Inc.  
Reserve Champion..... Banner & \$20 Sponsored by Capretta Farms, DeLand, FL.

One (1) Showmanship Award for all Goat Divisions

Pee Wee..... Banner & \$15 Sponsored by Silver Sands 4-H  
Junior ..... Banner & \$15 Sponsored by Dan and Sue Hill  
Intermediate..... Banner & \$15 Sponsored by Capretta Farms, DeLand, FL.  
Senior.....Banner & \$15 Sponsored by Capretta Farms, DeLand, FL.

Ribbons & Cash Awards: Provided by Volusia County Fair Assn.

Blue - \$15      Red - \$13      White - \$10

Goat Costume Contest Prizes are Provided by Goodin Auto Body, Port Orange

### AGE CLASSES of GOATS

Class 1: Under 13 mo  
Class 2: 13 mo - 25 mo  
Class 3: Over 25 mo

### Dairy Goat Division: There will be 4 Classes. Doe's Only.

1. LaMancha (purebred LaMancha)
2. Nubian (purebred Nubians)
3. AOP (Any Other Purebred - which combines Alpines, Saanens, Oberhaslis, Toggenburgs, Nigerian Dwarf Does in one Class)
4. Grades: These are crosses between breeds of Dairy Goats

## Breeding Dairy Goat - Division 109

Eligibility of Exhibitor: Exhibitor must be 5 years of age through high school; reside in Volusia County, meet age requirements, and be enrolled and in attendance in an elementary school, high school or home school in Volusia County at the time of the Fair. Exhibitor must meet age requirement.

Official Entry Forms, Entry Fee: Delivered the completed, signed entry form and entry fee to the Fair Office. Entry form must have a proof of ownership attached.

Eligibility of Animal: As of August 1, the Exhibitor must show ownership of animal and be in possession of the animal.

- Does only are allowed to enter. **NO BUCKS OR BILLY'S.**
- Goats must be three (3) months of age on the opening day of the Fair.
- Exhibitors may enter a limit of three (3) goats and only one (1) goat per age class.
- Kids or baby goats must be one (1) month to three (3) months of age.

Proof of Ownership:

- As of August 1, the Exhibitor must show ownership of animal and be in possession of the animal.
- Bill of Sale or Statement of Ownership with the name of breeder (seller), breeders address and phone #, date of purchase, date of birth, breed of animal, Scrapie Tag # must be attached to the entry form..
- Statement of Ownership must be signed by a parent or guardian.
- If proof of ownership is not with the entry form, the Fair reserves the right to not accept the entry form.
- Health Certificate is required at Check In.

Bring Health Certificate, Registration Papers and Ethics Certification on Check In Day.

Health Certificate and Tests: A Health Certificate dated not more than 90 days before presentation and a scrapie identification number must be on the OCVI.

- All goats must be participating in the Scrapie Eradication Program. All tattoos and ear tags must correspond with Scrapie number.
- The complete Scrapie Tag Number must be on all documents.
- All Identification must match the Scrapie Tag # on the Official Fair Entry Form, Health Certificate and USDA Scrapie Tag #.
- Any discrepancies on identification and the animal may be disqualified.
- Lost tags must be reported to the Superintendent or Livestock Chairmen.

Identification: Goats must meet the identification requirements mandated by the USDA.

- They must have a tattoo or ear tag and be registered with the Florida USDA, APHIS or VS Office.
- Scrapie Tag: See section on Sheep & Goat Identification Requirements or contact the superintendent of the Goat Department.
- Complete Scrapie tag # must be on the entry form.

Livestock Barn Closing Times:

- The barn will close each night at 10:00 P.M., except for after a show or auction sale.
- The barn will close 30 minutes after a show or auction sale.
- Exhibitors are to be out of the barn and off of the Livestock area grounds no later than 10:00 P.M., and no later than 30 minutes after the close of a show or auction sale.

Livestock Area: Livestock exhibits must be presented and kept in an attractive and clean manner.

- Exhibitors are responsible for cleaning and maintaining Livestock area and securing their equipment.
- All tack, grooming, show equipment, and extra feed must be kept in an adequate show box or brought in and removed daily.
- Show boxes may be kept outside of the Townsend Livestock Pavilion along the west wall (area must be kept neat and clean).
- No divider panels allowed in the Townsend Livestock Pavilion.
- The Fair is not responsible for items left at the Fairgrounds.
- Do not alter or remove equipment belonging to the Fair.

Daily Care and Feeding of Animal: All animals are the responsibility of the exhibitor to be fed, watered and pens cleaned daily until the animals leave the fairgrounds.

- All feeders must be removed from pens immediately after feeding.
- No self feeders are allowed.

- Feed & Water: Exhibitor will supply their own feed, feed buckets, hay and hay racks. Bring a water bucket.

## Breeding Dairy Goat - Division 109

Daily Pen Cleaning: Exhibitors are responsible for daily pen cleaning.

- Bedding: The upper layer of shavings only must be removed and shavings replaced daily, hay is not permitted.
- Monday, Tuesday, Wednesday, Thursday and Friday, pens are to be cleaned between 12:00 P.M.(Noon) and 6:00 P.M.;
- Saturday and Sunday, pens cleaned 8:00 A.M. and 11:00 A.M.
- Any exhibitor failing to do a daily cleaning of the animal pen or to care for their animal:
- After a verbal warning, will be fined \$25.00 a day, and may not be allowed to show at future fairs and/or asked to remove the animal from the fairgrounds.

Animal Grooming: Grooming chute areas will be monitored by Fair Management or Fair Personnel.

- Animals must be properly groomed for shows and showmanship. Grooming Chute spaces are not allowed to be set up early.
- Grooming chutes may be left only during the time the assigned exhibitor has an animal showing.
- Grooming areas must be cleaned of hair, manure and trash immediately after grooming and shearing or the exhibitor will be asked to remove equipment.
- Grooming and clipping of animals is limited to FFA Advisors, 4H Leaders, Parents and Exhibitors.

Thank You Note:

- Recipients of Goat awards must prepare a Thank You Note addressed to the award sponsor of their animal.
- The Thank You Note must be submitted in a properly addressed envelope with a stamp, sealed and delivered to the Goat Division Superintendent or Assistant Superintendent before 3:00 p.m. on the day after their Goat Show.

Tagging requirements for Sheep and Goats for Public and/or Private Sales and Shows/Fairs.

1. Must be officially identified (ID) by a USDA-approved method (i.e. free USDA-issued ear tags) for the National Scrapie Eradication. Program before change in ownership. Breed registration tattoos may be used for animals if accompanied by the breed registration certificate.
2. Animals received at a market or sale must be officially identified by the owner before commingling with other animals. Market management may agree to act as an agent for the owner, but must also maintain the required ID records.
3. Animals without official ID must be immediately returned to the farm of birth/origin.
4. Sheep and Goats must have the scrapie tag # on the Entry Form.

BREEDING GOAT - SHOW QUALITY and CONDITION

Show quality and condition will be determined by Livestock Management.

1. All Livestock received must be disease and pest free and in show quality condition.
2. Show condition is described as clean, groomed coat, not matted or manure caked, hooves must be trimmed to an attractive length.
3. Animals will be wiped down before entering the show ring for any product on coat. If any product is found on an animal or in the barn, the animal will be disqualified.

The Fair reserves the right to not accept entry forms that are late, incomplete, without entry fee, unsigned, without a bill of sale or statement of ownership.

**Check back often for new revisions of the Handbook.**



# Breeding Dwarf Goat Division - 110

Superintendent: Becky Maloney 386-760-4132  
Co-Superintendent: Kristin Bowers 386-566-7172  
Assistant: Kelsey Maloney and Kassidy Maloney

July 1st - August 2nd.....Entries Online and in Fair Office are accepted

- Breeding Swine, Ewe, \*\*Beef Breeding, Market Swine, Market Lamb, Prospect Steer and Breeding Goats ALL LIVESTOCK (excludes Market Steer) will be entered by Online Entry or in the Fair Office.
- \*\*Exhibitors must have a slot allocation from FFA, 4-H or as Independent when entering.
- After doing an online entry, a copy of the entry form with Bill of Sale or Statement of Ownership, Livestock Owner Certificate, Waiver must be turned to the Fair office.

## Entry Fee: \$20 per entry - non-refundable fee

Check In Day:	Friday, November 15	2 - 5 pm	Townsend Livestock Pavilion
Goat Division Showmanship:	Friday, November 15	6 pm	Townsend Livestock Pavilion
Dairy Goat Show:	Saturday, November 16	1 pm	Townsend Livestock Pavilion
Show times are subject to change - Check with Goat Superintendent			
Costume Contest:	Saturday, November 16	7 pm	Townsend Livestock Pavilion
Check Out Day:	Sunday, November 17	4 - 6 pm	Townsend Livestock Pavilion

- No animals will be allowed in the barn until 2:00 pm on Check In Day due to the cleaning and sanitizing of the barn.
- Bring Health Certificate, Registration Papers and Ethics Certification on Check In Day.
- Only three (3) goat entries total per exhibitor and only one (1) per age class or weight class allowed in Goat Divisions.
- Scrapie # must be on the entry form.

160 Goats are allotted as follows (This includes all goat entries)

FFA.....67 4-H.....68 Independent.....25

### Showmanship Age Divisions:

A - Pee Wee .....5 Yr - 8 Yr  
B - Junior.....9 Yr - 11 Yr  
C - Intermediate.....12 Yr - 14 Yr  
D - Senior.....15 Yr - 18 Yr (Thru grade 12 in High School)

### AWARDS: Breeding Dwarf Goats

Grand Champion ..... Jacket, Banner & \$30 Sponsored by Capretta Farms, DeLand  
Reserve Champion..... Banner & \$20 Sponsored by Capretta Farms, DeLand

One (1) Showmanship Award for all Goat Divisions

Pee Wee.....Banner & \$15 Sponsored by Silver Sands 4-H  
Junior .....Banner & \$15 Sponsored by Dan and Sue Hill  
Intermediate.....Banner & \$15 Sponsored by Capretta Farms, DeLand, FL.  
Senior.....Banner & \$15 Sponsored by Capretta Farms, DeLand, FL.

Ribbons & Cash Awards: Provided by Volusia County Fair Assn.

Blue - \$15 Red - \$13 White - \$10

Goat Costume Contest Prizes are Provided by Goodin Auto Body, Port Orange

Limit: Three (3) goats per exhibitor in the Breeding Goat Division & ONLY one (1) goat per age class

### AGE CLASSES of GOATS

Class 1: Under 13 mo  
Class 2: 13 - 25 mo  
Class 3: Over 25 mo

### DWARF GOAT DIVISION:

Dwarf / Pygmy Does

## Breeding Dwarf Goat Division - 110

Eligibility of Exhibitor: Exhibitor must be 5 years of age through high school; reside in Volusia County, meet age requirements, and be enrolled and in attendance in an elementary school, high school or home school in Volusia County at the time of the Fair. Exhibitor must meet age requirement.

Official Entry Forms, Entry Fee: Deliver the completed, signed entry form and entry fee to the Fair Office.

- Entry form must have a proof of ownership attached.

Eligibility of Animal: As of August 1, the Exhibitor must show ownership of animal and be in possession of the animal.

- Does only are allowed to enter. **NO BUCKS OR BILLYS ALLOWED.**
- Goats must be three (3) months of age on the opening day of the Fair.
- Exhibitors may enter a limit of three (3) goats and only one (1) goat per age class.
- Kids or baby goats must be one (1) month to three (3) months of age.

Proof of Ownership:

- As of August 1, the Exhibitor must show ownership of animal and be in possession of the animal.
- Bill of Sale or Statement of Ownership with the name of breeder (seller), breeders address and phone #, date of purchase, date of birth, breed of animal, Scrapie Tag # must be attached to the entry form..
- Statement of Ownership must be signed by a parent or guardian.
- If proof of ownership is not with the entry form, the Fair reserves the right to not accept the entry form.
- Health Certificate is required at Check In.

- Bring Health Certificate, Registration Papers and Ethics Certification on Check In Day.

Health Certificate and Tests: A Health Certificate dated not more than ninety (90) days before presentation and a scrapie identification number must be on the OCVI.

- All goats must be participating in the Scrapie Eradication Program.
- All tattoos and ear tags must correspond with Scrapie number.
- The complete Scrapie Tag Number must be on all documents.
- All Identification must match the Scrapie Tag # on the Official Fair Entry Form, Health Certificate and USDA Scrapie Tag #.
- Any discrepancies on identification and the animal may be disqualified.
- Lost tags must be reported to the Superintendent or Livestock Chairmen.

Identification: Goats must meet the identification requirements mandated by the USDA.

- They must have a tattoo or ear tag and be registered with the Florida USDA, APHIS or VS Office.
- Scrapie Tag: See section on Sheep & Goat Identification Requirements or contact the superintendent of the Goat Department.
- Complete Scrapie tag # must be on the entry form.

Livestock Barn Closing Times: The barn will close each night at 10:00 P.M., except for after a show or auction sale.

- The barn will close 30 minutes after a show or auction sale.
- Exhibitors are to be out of the barn and off of the Livestock area grounds no later than 10:00 P.M., and no later than 30 minutes after the close of a show or auction sale.

Livestock Area: Livestock exhibits must be presented and kept in an attractive and clean manner.

- Exhibitors are responsible for cleaning and maintaining Livestock area and for securing their equipment.
- All tack, grooming, show equipment, and extra feed must be kept in an adequate show box or brought in and removed daily.
- Show boxes may be kept outside of the Townsend Livestock Pavilion along the west wall (area must be kept neat and clean).
- No divider panels allowed in the Townsend Livestock Pavilion.
- The Fair is not responsible for items left at the Fairgrounds.
- Do not alter or remove equipment belonging to the Fair.

• Daily Care and Feeding of Animal: All animals are the responsibility of the exhibitor to be fed, watered and pens cleaned daily until the animals leave the fairgrounds.

- All feeders must be removed from pens immediately after feeding.
- No self feeders are allowed.

• Feed & Water: Exhibitor will supply their own feed, feed buckets, hay and hay racks. **Bring a water bucket.**

## Breeding Dwarf Goat Division - 110

Daily Pen Cleaning: Exhibitors are responsible for daily pen cleaning.

- Bedding: The upper layer of shavings only must be removed and shavings replaced daily, hay is not permitted.
- Monday, Tuesday, Wednesday, Thursday and Friday, pens are to be cleaned between 12:00 P.M.(Noon) and 6:00 P.M.;
- Saturday and Sunday, pens cleaned 8:00 A.M. and 11:00 A.M.
- Any exhibitor failing to do a daily cleaning of the animal pen or to care for their animal, after a verbal warning, will be fined \$25.00 a day, and may not be allowed to show at future fairs or may be asked to remove the animal from the fair-grounds.

Animal Grooming: Grooming chute areas will be monitored by Fair Management or Fair Personnel

- Animals must be properly groomed for shows and showmanship.
- Grooming Chute spaces are not allowed to be set up early.
- Grooming chutes may be left only during the time the assigned exhibitor has an animal showing.
- Grooming areas must be cleaned of hair, manure and trash immediately after grooming and shearing or the exhibitor will be asked to remove equipment.
- Grooming and clipping of animals is limited to FFA Advisors, 4H Leaders, Parents and Exhibitors.

• Thank You Note:

- Recipients of awards must prepare a Thank You Note addressed to the award sponsor of their animal.
- The Thank You Note must be submitted in a properly addressed envelope with a stamp, sealed and delivered to the Goat Division Superintendent or Assistant Superintendent before 3:00 p.m. on the day after their Goat Show.

Tagging requirements for Sheep and Goats for Public and/or Private Sales and Shows/Fairs.

1. Must be officially identified (ID) by a USDA-approved method (i.e. free USDA-issued ear tags) for the National Scrapie Eradication. Program before change in ownership. Breed registration tattoos may be used for animals if accompanied by the breed registration certificate.
2. Animals received at a market or sale must be officially identified by the owner before commingling with other animals. Market management may agree to act as an agent for the owner, but must also maintain the required ID records.
3. Animals without official ID must be immediately returned to the farm of birth/origin.
4. Sheep and Goats must have the full scrapie tag # on the Entry Form.

BREEDING GOAT - SHOW QUALITY and CONDITION

Show quality and condition will be determined by Livestock Management.

1. All Livestock received must be disease and pest free and in show quality condition.
2. Show condition is described as clean, groomed coat, not matted or manure caked, hooves must be trimmed to an attractive length.
3. Animals will be wiped down before entering the show ring for any product on coat. If any product is found on an animal or in the barn, the animal will be disqualified.

**The Fair reserves the right to not accept entry forms that are late, incomplete, without entry fee, unsigned, without a bill of sale or statement of ownership.**

**Check back often for new revisions of the Handbook.**

# Breeding Meat Goat Division - 111

Superintendent: Becky Maloney 386-760-4132  
Co-Superintendent: Kristin Bowers 386-566-7172  
Assistant: Kelsey Maloney and Cassidy Maloney

July 1st - August 2nd ..... Entries Online and in Fair Office are accepted .

- Breeding Swine, Ewe, \*\*Beef Breeding, Market Swine, Market Lamb, Prospect Steer and Breeding Goats ALL LIVESTOCK (excludes Market Steer) will be entered by Online Entry or in the Fair Office.
- \*\*Exhibitors must have a slot allocation from FFA, 4-H or as Independent when entering.
- After doing an online entry, a copy of the entry form with Bill of Sale or Statement of Ownership, Livestock Owner Certificate, Waiver must be turned to the Fair office.

## Entry Fee: \$20 per entry - non-refundable fee

Check In Day:	Friday, November 15	2 - 5 pm	Townsend Livestock Pavilion
Goat Division Showmanship:	Friday, November 15	6 pm	Townsend Livestock Pavilion
Dairy Goat Show:	Saturday, November 16	2 pm	Townsend Livestock Pavilion
Show times are subject to change - Check with Goat Superintendent			
Costume Contest:	Saturday, November 16	7 pm	Townsend Livestock Pavilion
Check Out Day:	Sunday, November 17	4 - 6 pm	Townsend Livestock Pavilion

- No animals will be allowed in the barn until 2:00 pm on Check In Day due to the cleaning and sanitizing of the barn.
- Bring Health Certificate, Registration Papers and Ethics Certification on Check In Day.
- Only three (3) goat entries total per exhibitor and only one (1) per age class or weight class allowed in Goat Divisions.
- Scrapie # must be on the entry form.

160 Goats are allotted as follows (This includes all goat entries)  
FFA.....67 4-H.....68 Independent.....25

### Showmanship Age Divisions:

A - Pee Wee .....5 Yr - 8 Yr  
B - Junior.....9 Yr - 11 Yr  
C - Intermediate.....12 Yr - 14 Yr  
D - Senior.....15 Yr - 18 Yr (Thru grade 12 in High School)

### AWARDS: Breeding Meat Goats

Grand Champion ..... Jacket, Banner, and \$30 Sponsored by NC Buttermilk Farm  
Reserve Champion.....Banner and \$20 Sponsored by NC Buttermilk Farm

One (1) Showmanship Award for all Goat Divisions)

Pee Wee.....Banner & \$15 Sponsored by Silver Sands 4-H  
Junior .....Banner & \$15 Sponsored by Dan and Sue Hill  
Intermediate..... Banner & \$15 Sponsored by Capretta Farms, DeLand, FL.  
Senior.....Banner & \$15 Sponsored by Capretta Farms, DeLand, FL.

Ribbons & Cash Awards: Provided by Volusia County Fair Assn.  
Blue - \$15 Red - \$13 White - \$10

Goat Costume Contest Prizes are Provided by Goodin Auto Body, Port Orange

### AGE CLASSES of GOATS

Class 1: Under 13 mo  
Class 2: 13 - 25 mo  
Class 3: Over 25 mo

### Meat Goat Division: Does Only.

Pygmy Crosses, Boer and Boer Crosses, Woods Goats (Florida Native), and Spanish Meat and Crosses.

- Breeding Meat Does

Goats entered in Breeding Meat Goat Division are not allowed to be entered and shown in the Market Meat Goat Division.

# Breeding Meat Goat Division - 111

Eligibility of Exhibitor: Exhibitor must be 5 years of age through high school; reside in Volusia County, meet age requirements, and be enrolled and in attendance in an elementary school, high school or home school in Volusia County at the time of the Fair. Exhibitor must meet age requirement.

Official Entry Forms, Entry Fee: Deliver the completed, signed entry form and entry fee to the Fair Office. On the official entry form, the exhibitor is the same as the owner. Entry form must have a proof of ownership attached to the entry form.

Eligibility of Animal: As of August 1, the Exhibitor must show ownership of animal and be in possession of the animal.

- Does only are allowed to enter. **NO BUCKS OR BILLYS.**
- Goats must be three (3) months of age on the opening day of the Fair.
- Exhibitors may enter a limit of three (3) goats and only one (1) goat per age class.
- Kids or baby goats must be one (1) month to three (3) months of age.
- Goats entered in Breeding Meat Goat Division are not allowed to be entered and shown in the Market Meat Goat Division.

Proof of Ownership:

- As of August 1, the Exhibitor must show ownership of animal and be in possession of the animal.
  - Bill of Sale or Statement of Ownership with the name of breeder (seller), breeders address and phone #, date of purchase, date of birth, breed of animal, Scrapie Tag # must be attached to the entry form..
  - Statement of Ownership must be signed by a parent or guardian.
  - If proof of ownership is not with the entry form, the Fair reserves the right to not accept the entry form.
  - Health Certificate is required at Check In.
- Bring Health Certificate, Registration Papers and Ethics Certification on Check In Day.

Health Certificate and Tests:

- A Health Certificate dated not more than ninety (90) days before presentation and a scrapie identification number must be on the OCVI.
- All goats must be participating in the Scrapie Eradication Program.
- All tattoos and ear tags must correspond with Scrapie number.
- The complete Scrapie Tag Number must be on all documents.
- All Identification must match the Scrapie Tag # on the Official Fair Entry Form, Health Certificate and USDA Scrapie Tag #.
- Any discrepancies on identification and the animal may be disqualified.
- Lost tags must be reported to the Superintendent or Livestock Chairmen.

Identification:

- Goats must meet the identification requirements mandated by the USDA.
- They must have a tattoo or ear tag and be registered with the Florida USDA, APHIS or VS Office.
- Scrapie Tag: See section on Sheep & Goat Identification Requirements or contact the superintendent of the Goat Department.
- Complete Scrapie tag # must be on the entry form.

Livestock Barn Closing Times:

- The barn will close each night at 10:00 P.M., except for after a show or auction sale.
- The barn will close 30 minutes after a show or auction sale.
- Exhibitors are to be out of the barn and off of the Livestock area grounds no later than 10:00 P.M., and no later than 30 minutes after the close of a show or auction sale.

Livestock Area:

- Livestock exhibits must be presented and kept in an attractive and clean manner.
- Exhibitors are responsible for cleaning and maintaining Livestock area and for securing their equipment.
- All tack, grooming, show equipment, and extra feed must be kept in an adequate show box or brought in and removed daily.
- Show boxes may be kept outside of the Townsend Livestock Pavilion along the west wall - (area must be kept neat and clean).
- No divider panels allowed in the Townsend Livestock Pavilion.
- The Fair is not responsible for items left at the Fairgrounds.
- Do not alter or remove equipment belonging to the Fair.

# Breeding Meat Goat Division - 111

## Daily Care and Feeding of Animal:

- All animals are the responsibility of the exhibitor to be fed, watered and pens cleaned daily until the animals leave the fairgrounds.
- All feeders must be removed from pens immediately after feeding.
- No self feeders are allowed.

## Feed & Water:

- Exhibitor will supply their own feed, feed buckets, hay and hay racks. Bring a water bucket.

## Daily Pen Cleaning:

- Bedding: The upper layer of shavings only must be removed and shavings replaced daily, hay is not permitted.
- Exhibitors are responsible for daily pen cleaning. Monday, Tuesday, Wednesday, Thursday and Friday, pens are to be cleaned between 12:00 P.M.(Noon) and 6:00 P.M.; Saturday and Sunday, pens cleaned 8:00 A.M. and 11:00 A.M.
- Any exhibitor failing to do a daily cleaning of the animal pen or to care for their animal:
- After a verbal warning, will be fined \$25.00 a day, and may not be allowed to show at future fairs or may be asked to remove the animal from the fairgrounds.

## Animal Grooming: Grooming chute areas will be monitored by Fair Management or Fair Personnel

- Animals must be properly groomed for shows and showmanship.
- Grooming Chute spaces are not allowed to be set up early.
- Grooming chutes may be left only during the time the assigned exhibitor has an animal showing.
- Grooming areas must be cleaned of hair, manure and trash immediately after grooming and shearing or the exhibitor will be asked to remove equipment.
- Grooming and clipping of animals is limited to FFA Advisors, 4H Leaders, Parents and Exhibitors.
- Thank You Note: Recipients of awards must prepare a Thank You Note addressed to the award sponsor of their animal.
- The Thank You Note must be submitted in a properly addressed envelope with a stamp, sealed and delivered to the Goat Division Superintendent or Assistant Superintendent before 3:00 p.m. on the day after their Goat Show.

## Tagging requirements for Sheep and Goats for Public and/or Private Sales and Shows/Fairs.

1. Must be officially identified (ID) by a USDA-approved method (i.e. free USDA-issued ear tags) for the National Scrapie Eradication. Program before change in ownership. Breed registration tattoos may be used for animals if accompanied by the breed registration certificate.
2. Animals received at a market or sale must be officially identified by the owner before commingling with other animals. Market management may agree to act as an agent for the owner, but must also maintain the required ID records.
3. Animals without official ID must be immediately returned to the farm of birth/origin.
4. Sheep and Goats must have the scrapie tag # on the Entry Form.

## BREEDING GOAT - SHOW QUALITY and CONDITION

Show quality and condition will be determined by Livestock Management.

1. All Livestock received must be disease and pest free and in show quality condition.
2. Show condition is described as clean, groomed coat, not matted or manure caked, hooves must be trimmed to an attractive length.
3. Animals will be wiped down before entering the show ring for any product on coat. If any product is found on an animal or in the barn, the animal will be disqualified.

The Fair reserves the right to not accept entry forms that are late, incomplete, without entry fee, unsigned, without a bill of sale or statement of ownership.

**Check back often for new revisions of the Handbook.**



# Market Meat Goat Division - 112

Superintendent: Becky Maloney 386-566-7173  
Co-Superintendent: Kristin Bowers 386-566-7172  
Assistant: Kelsey Maloney and Kassidy Maloney

Market Meat Goats will not have a sale.

July 1st - August 2nd.....Entries Online and in Fair Office are accepted

- Breeding Swine, Ewe, \*\*Beef Breeding, Market Swine, Market Lamb, Prospect Steer and Breeding Goats ALL LIVESTOCK (excludes Market Steer) will be entered by Online Entry or in the Fair Office.
- \*\*Exhibitors must have a slot allocation from FFA, 4-H or as Independent when entering.
- After doing an online entry, a copy of the entry form with Bill of Sale or Statement of Ownership, Livestock Owner Certificate, Waiver must be turned to the Fair office.

## Entry Fee: \$20 per entry - non-refundable fee

Check In Day:	Friday, November 15	2 - 5 pm	Townsend Livestock Pavilion
Goat Division Showmanship:	Friday, November 15	6 pm	Townsend Livestock Pavilion
Dairy Goat Show:	Saturday, November 16	3 pm	Townsend Livestock Pavilion
Show times are subject to change - Check with Goat Superintendent			
Costume Contest:	Saturday, November 16	7 pm	Townsend Livestock Pavilion
Check Out Day:	Sunday, November 17	4 - 6 pm	Townsend Livestock Pavilion

- No animals will be allowed in the barn until 2:00 pm on Check In Day due to the cleaning and sanitizing of the barn.
- Bring Health Certificate, Registration Papers and Ethics Certification on Check In Day.
- Only three (3) goat entries total per exhibitor and only one (1) per age class or weight class allowed in Goat Divisions.
- Scrapie # must be on the entry form.
- NO GOAT SALE - Goats will be weighed on Check In Day for Weight Class.

AGE of GOATS: (Must be under 2 years old) Must be carrying all milk teeth at the time of weigh in.

160 Goats are allotted as follows (This includes goat entries in all Divisions)

FFA.....67      4-H.....68      Independent.....25

### Showmanship Age Divisions:

A - Pee Wee .....5 Yr - 8 Yr  
B - Junior.....9 Yr - 11 Yr  
C - Intermediate.....12 Yr - 14 Yr  
D - Senior.....15 Yr - 18 Yr (Thru grade 12 in High School)

### AWARDS: Breeding Market Meat Goats

Grand Champion ..... Jacket, Banner, and \$30 Sponsored by Brenda Johnson, Princess House  
Reserve Champion..... Banner and \$20 Sponsored by Jody Wheeler, Near the Heart, LLC

One (1) Showmanship Award for all Goat Divisions)

Pee Wee.....Banner & \$15 Sponsored by Screen Machines  
Junior .....Banner & \$15 Sponsored by Dan and Sue Hill  
Intermediate.....Banner & \$15 Sponsored by Capretta Farms, DeLand, FL.  
Senior..... Banner & \$15 Sponsored by Capretta Farms, DeLand, FL.

Ribbons & Cash Awards: Provided by Volusia County Fair Assn.

Blue - \$15      Red - \$13      White - \$10

Goat Costume Contest Prizes are Provided by Goodin Auto Body, Port Orange

Age of Goats: (Must be under 2 years old) Must be carrying all milk teeth at the time of weigh in.

### Market Meat Goat Division:

- Open to any breed or crossbred whether or doe that show boer influence.
- Goats shown in Market Meat Goat Division are not allowed to be entered in the Breeding Meat Goat Division.

## Market Meat Goat Division - 112

Eligibility of Exhibitor: Exhibitor must be 5 years of age through high school; reside in Volusia County, meet age requirements, and be enrolled and in attendance in an elementary school, high school or home school in Volusia County at the time of the Fair. Exhibitor must meet age requirement.

Official Entry Forms, Entry Fee: Deliver the completed, signed entry form and entry fee to the Fair Office. Entry form must have a proof of ownership attached.

Eligibility of Animal: **As of August 1, the Exhibitor must show ownership of animal and be in possession of the animal.**

- Whether goats and does are allowed to enter the Breeding Market Meat Goat Division.
- Goats must be three (3) months of age on the opening day of the Fair. Exhibitors may enter a limit of three (3) goats and only one (1) goat per age class or weight class.
- Goats shown in Market Meat Goat Division are not allowed to be entered and shown in the Breeding Meat Goat Division. **NO BUCKS OR BILLY'S.**

Proof of Ownership:

- As of August 1, the Exhibitor must show ownership of animal and be in possession of the animal.
- Bill of Sale or Statement of Ownership with the name of breeder (seller), breeders address and phone #, date of purchase, date of birth, breed of animal, Scrapie Tag # must be attached to the entry form..
- Statement of Ownership must be signed by a parent or guardian.
- If proof of ownership is not with the entry form, the Fair reserves the right to not accept the entry form.
- Health Certificate is required at Check In.

- Bring Health Certificate, Registration Papers and Ethics Certification on Check In Day.

Health Certificate and Tests:

- A Health Certificate dated not more than ninety (90) days before presentation and a scrapie identification number must be on the OCVI. All goats must be participating in the Scrapie Eradication Program.
- All tattoos and ear tags must correspond with Scrapie number.
- The complete Scrapie Tag Number must be on all documents.
- All Identification must match the Scrapie Tag # on the Official Fair Entry Form, Health Certificate and USDA Scrapie Tag #.
- Any discrepancies on identification and the animal may be disqualified.
- Lost tags must be reported to the Superintendent or Livestock Chairmen.

Identification:

- Goats must meet the identification requirements mandated by the USDA.
- Goats must have a tattoo or ear tag and be registered with the Florida USDA, APHIS or VS Office.
- Scrapie Tag: See section on Sheep & Goat Identification Requirements or contact the superintendent of the Goat Department.
- Complete Scrapie tag # must be on the entry form.

Livestock Barn Closing Times:

- The barn will close each night at 10:00 P.M., except for after a show or auction sale.
- The barn will close Thirty (30) minutes after a show or auction sale.
- Exhibitors are to be out of the barn and off of the Livestock area grounds no later than 10:00 P.M., and no later than thirty (30) minutes after the close of a show or auction sale.

Livestock Area:

- Livestock exhibits must be presented and kept in an attractive and clean manner.
- Exhibitors are responsible for cleaning and maintaining Livestock area and for securing their equipment.
- All tack, grooming, show equipment, and extra feed must be kept in an adequate show box or brought in and removed daily.
- Show boxes may be kept outside of the Townsend Livestock Pavilion along the west wall (area must be kept neat and clean).
- No divider panels allowed in the Townsend Livestock Pavilion.
- The Fair is not responsible for items left at the Fairgrounds. Do not alter or remove equipment belonging to the Fair.

Daily Care and Feeding of Animal:

- All animals are the responsibility of the exhibitor to be fed, watered and pens cleaned daily until the animals leave the fairgrounds.
- All feeders must be removed from pens immediately after feeding.
- No self feeders are allowed.

## Market Meat Goat Division - 112

### Feed & Water:

- Exhibitor will supply their own feed, feed buckets, hay and hay racks. Bring a water bucket.

### Daily Pen Cleaning:

- Bedding: The upper layer of shavings only must be removed and shavings replaced daily, hay is not permitted.
- Exhibitors are responsible for daily pen cleaning. Monday, Tuesday, Wednesday, Thursday and Friday, pens are to be cleaned between 12:00 P.M.(Noon) and 6:00 P.M.; Saturday and Sunday, pens cleaned 8:00 A.M. and 11:00 A.M.
- Any exhibitor failing to do a daily cleaning of the animal pen or to care for their animal:
- After a verbal warning, will be fined \$25.00 a day, and may not be allowed to show at future fairs or may be asked to remove the animal from the fairgrounds.

### Animal Grooming: Grooming chute areas will be monitored by Fair Management or Fair Personnel

- Animals must be properly groomed for shows and showmanship. Grooming chute spaces are not allowed to be set up early.
- Grooming chutes may be left only during the time the assigned exhibitor has an animal showing.
- Grooming areas must be cleaned of hair, manure and trash immediately after grooming and shearing or the exhibitor will be asked to remove equipment.
- Grooming and clipping of animals is limited to FFA Advisors, 4H Leaders, Parents and Exhibitors.

### Thank You Note:

- Recipients of awards must prepare a Thank You Note addressed to the award sponsor of their animal.
- The Thank You Note must be submitted in a properly addressed envelope with a stamp, sealed and delivered to the Goat Division Superintendent or Assistant Superintendent before 3:00 p.m. on the day after their Goat Show.

### Tagging requirements for Sheep and Goats for Public and/or Private Sales and Shows/Fairs.

- Must be officially identified (ID) by a USDA-approved method (i.e. free USDA-issued ear tags) for the National Scrapie Eradication Program before change in ownership.
- Breed registration tattoos may be used for animals if accompanied by the breed registration certificate.
  - Animals received at a market or sale must be officially identified by the owner before commingling with other animal
- Market management may agree to act as an agent for the owner, but must also maintain the required ID records.
- Animals without official ID must be immediately returned to the farm of birth/origin.
- Sheep and Goats must have the scrapie tag # on the Entry Form.

### BREEDING GOAT - SHOW QUALITY and CONDITION

Show quality and condition will be determined by Livestock Management.

1. All Livestock received must be disease and pest free and in show quality condition.
2. Show condition is described as clean, groomed coat, not matted or manure caked, hooves must be trimmed to an attractive length.
3. Animals will be wiped down before entering the show ring for any product on coat.  
If any product is found on an animal or in the barn, the animal will be disqualified.

**Check back often for new revisions of the Handbook.**

The Fair reserves the right to not accept entry forms that are late, incomplete, without entry fee, unsigned, without a bill of sale or statement of ownership.

# Livestock Judging Contest

Superintendents: Brett Brandner, DeLand HS 386-822-6909 x23352  
Kyle Hearn, Taylor HS 386-740-9800 x23756

Registration: Saturday, November 9, 2019 8:30 am Townsend Livestock Pavilion  
Judging: Saturday, November 9, 2019 9:00 am Townsend Livestock Pavilion

Gates open @ 11:00 am, no access for the general public prior to gate opening.

Contact your FFA Advisor or 4-H Leader for rules on the Livestock Judging Contest.

FFA and 4-H will be judged together, but graded and awarded separately.

Each group is limited to: 1 team, consisting of 4 members. Only the top 3 scores will count toward the team score.

FFA and 4-H High Individual Awards are awarded to the 3 individuals with the highest number of points from the Judging Teams

Open Livestock Judging Contest  
Livestock Judging Teams will be coming to the Fair for the Livestock Judging Contest.  
For information on the Open Livestock Judging Competition contact:  
Kyle Hearn, Taylor High School or Brett Brandner, DeLand High School.

## FFA HIGH INDIVIDUAL AWARDS

Plaques.....**Sponsored by Volusia Vocational Agriculture Teachers Assn.**

Ribbons.....Provided by Volusia County Fair

Middle Division	Senior Division
1st Place.....Plaque	1st Place.....Plaque
2nd Place.....Red Rosette Ribbon	2nd Place.....Red Rosette Ribbon
3rd Place.....White Rosette Ribbon	3rd Place.....White Rosette Ribbon

## FFA TEAM AWARDS

Plaques.....**Sponsored by Volusia Vocational Agriculture Teachers Assn.**

Ribbons..... Provided by Volusia County Fair

Middle Division	Senior Division
1st Place.....Plaque	1st Place.....Plaque
2nd Place.....Red Rosette Ribbon	2nd Place.....Red Rosette Ribbon
3rd Place.....White Rosette Ribbon	3rd Place.....White Rosette Ribbon

## 4-H HIGH INDIVIDUAL AWARDS

Plaques.....**Sponsored by Volusia County 4-H**

Ribbons..... Provided by Volusia County Fair

Junior Division	Senior Division
1st Place.....Plaque	1st Place.....Plaque
2nd Place.....Red Rosette Ribbon	2nd Place.....Red Rosette Ribbon
3rd Place.....White Rosette Ribbon	3rd Place.....White Rosette Ribbon

## 4-H TEAM AWARDS

Plaques.....**Sponsored by Volusia County 4-H**

Ribbons.....Provided by Volusia County Fair

Junior Division	Senior Division
1st Place.....Plaque	1st Place.....Plaque
2nd Place.....Red Rosette Ribbon	2nd Place.....Red Rosette Ribbon
3rd Place.....White Rosette Ribbon	3rd Place.....White Rosette Ribbon

# FFA Agricultural Poster Contest - Div. 1107

Superintendent: Dr. Daniel Cox 386-734-7190 x 20644  
Assistant:

Entry Deadline Date: Friday - October 11, 2019

- Deliver posters to one of the teachers listed before the deadline date or deliver directly to Hester Hall during the set up days, November 5 and 6, 2019
- No late entries will be accepted.

Amanda Ellis, Ag Advisor  
Silver Sands Middle School  
1300 Herbert St  
Port Orange FL 32129

Kaitlin Plante, Ag Advisor  
Deltona Middle School  
250 Enterprise Rd  
Deltona, FL 32725

## DIVISIONS:

A - Middle: Grades: 6, 7, 8  
B - Senior: Grades: 9, 10, 11, 12

## RULES:

1. Use standard size poster board (22" X 28"), any color.
2. Posters must have an agricultural theme.
3. Posters may be 2-dimensional or 3-dimensional.
4. Posters may not have lights, sounds, moving or electrical parts.
5. Each chapter may submit up to 3 posters.
6. A 1" X 1" space must be left at the bottom right hand corner on the front of the poster for judging purposes.
7. The full name of the student and the FFA chapter's name MUST BE clearly printed on the bottom right hand corner on the back of the poster.
8. The Fair recommends the exhibitors thank their sponsor for the awards.

## AWARDS:

### Middle Division

1st Place.....\$25 Sponsored by Volusia Vocational Agriculture Teachers Assn.  
.....Blue Ribbon Provided by Volusia County Fair

2nd Place.....\$15 Sponsored by Volusia Vocational Agriculture Teachers Assn.  
.....Red Ribbon Provided by Volusia County Fair

3rd Place.....\$10 Sponsored by Volusia Vocational Agriculture Teachers Assn.  
.....White Ribbon Provided by Volusia County Fair

### Senior Division

1st Place.....\$25 Sponsored by Volusia Vocational Agriculture Teachers Assn.  
.....Blue Ribbon Provided by Volusia County Fair

2nd Place.....\$15 Sponsored by Volusia Vocational Agriculture Teachers Assn.  
.....Red Ribbon Provided by Volusia County

3rd Place.....\$10 Sponsored by Volusia Vocational Agriculture Teachers Assn.  
.....White Ribbon Provided by Volusia County Fair

# Educational School Tours

To schedule a school tour, call the Fair Office after September 1, 2018

Telephone: 386-734-9514

E-mail: [fair@volusiacountyfair.com](mailto:fair@volusiacountyfair.com)

## 2019 School Tour Dates and Information:

**Friday, November 8, 2019 Breeding Swine, Ewe and Cattle will be on exhibit in the Livestock barn  
9:00 am - 11:00 am**

**Friday, November 15, 2019 Poultry, Fowl, Rabbits and Guinea Pigs will be on exhibit in the Small  
Animal Barn, Talton Exhibit Hall.  
The barn with the large animals will not be open.  
9:00 am - 11:00 am**

1. Self-guided tours of the Fair include: Livestock barn, educational exhibits (Hester Hall), historical exhibits (Old Plantation), model train exhibit, horticulture and bee exhibits (Talton Exhibit Hall - Horticulture Hall).
2. Volunteers are stationed on the tour route to answer questions and give directions.
3. Tours are by appointment only and must be scheduled in advance with the the Fair Office. A limited number of tours are available each day.
4. There will be a show each tour day at 10:30 a.m. (Show TBA)
5. Buildings will be closed at 11:30 a.m.
6. Lunch may be taken in the picnic area from 11:00 a.m. - 12:00 p.m (noon).
7. Sack lunches may be brought in and taken to the outdoor picnic area. There is no indoor seating for lunch.
8. it is suggested that coolers with wheels or wagons be brought to transport lunches and drinks for your group. Each group must make arrangements for taking coolers to the picnic area.
9. Fair personnel are not available to transport coolers or other items.
10. There is no refrigeration available for storing lunches or drinks.
11. Your group must plan to be finished and off of the Fairgrounds no later than 12:30 p.m. The gates will be locked and the Fair's personnel will be making final preparations for the opening of the Fair.
12. The Fair accepts no responsibility for items brought onto the fairgrounds.

*2019 Volusia County Fair & Youth Show  
November 7- 17, 2019*



CHECK IN WEIGHT: \_\_\_\_\_

## 2019 Volusia County Fair Official Entry Form Breeding Heifer Cow/Calf Division- 100

Entry Fee: \$20 (Non-Refundable)

**Make a copy of this entry form for your records. The Fair office does not make copies.**

**The Fair reserves the right to not accept entry forms that are incomplete or late.**

Exhibitors must attend a Mandatory Livestock Meeting to show at the Volusia County Fair.  
There are no make up meetings. I also confirm I have read the Livestock Handbook. Initial \_\_\_\_\_

Ethics # \_\_\_\_\_ Social Security # or TIN# \_\_\_\_\_

Owner Name (Print): \_\_\_\_\_ Exhibitor DOB \_\_\_\_\_

Showing FFA \_\_\_\_\_ 4-H \_\_\_\_\_ Club/Chapter Name \_\_\_\_\_ Independent \_\_\_\_\_

Is the animal owned by a FFA Chapter or 4H Club? Yes \_\_\_\_\_ No \_\_\_\_\_ FFA Chapter/4H Club \_\_\_\_\_

Student showing the FFA Chapter or 4-H Club Animal: \_\_\_\_\_

Mailing Address \_\_\_\_\_ City \_\_\_\_\_ Zip \_\_\_\_\_

Telephone # \_\_\_\_\_ E-mail \_\_\_\_\_

Exhibitor has completed Mandatory Ethics Training Course: Yes \_\_\_\_\_ No \_\_\_\_\_

Parent or Guardian Name (Print) \_\_\_\_\_ Phone \_\_\_\_\_

School: \_\_\_\_\_ Grade \_\_\_\_\_ Age \_\_\_\_\_

FFA Advisor or 4-H Leader Name \_\_\_\_\_ Signature \_\_\_\_\_

**Required if showing FFA or 4-H**

~~~~~  
Breed of Animal \_\_\_\_\_ Date Animal Purchased \_\_\_\_\_

Animal Purchased From: Name: \_\_\_\_\_ Phone: \_\_\_\_\_

Address: \_\_\_\_\_ City, State, Zip: \_\_\_\_\_

DOB (of animal) \_\_\_\_\_ Age of Animal (at Fair) \_\_\_\_\_ **USDA ID Tag #** \_\_\_\_\_  
Month/Year (required if 18mo or older)

COW/CALF: YES \_\_\_\_\_ NO \_\_\_\_\_

Will this animal be kept at a place other than the home of the exhibitor? Yes \_\_\_\_\_ No \_\_\_\_\_ (If yes, where will animal be kept? Put explanation on the back of this page.)

~~~~~  
By signing this entry form, I/we agree to indemnify and to hold harmless the Volusia County Fair Assn., it's agents, directors, employees and all persons connected directly or indirectly with the operation of the Fair against any all liability for injuries to person or damage to property, whether such damage or injury is from the Volusia County Fair & Youth Show negligence or not, which may arise by reason or use by signing exhibitor(s) of the Volusia County Fair Assn. property.

Exhibitor Signature \_\_\_\_\_ Date \_\_\_\_\_  
This signature is required

I have complete knowledge of this entry and I authorize my child to enter the Volusia County Fair & Youth Show.

Parent or Guardian Signature \_\_\_\_\_ Date \_\_\_\_\_  
This signature is required

Fair Office: Release received \_\_\_\_\_

CHECK IN WEIGHT; \_\_\_\_\_

# 2019 Volusia County Fair Official Entry Form Beef Breeding Florida Commercial Brahman Influence - 101

Entry Fee: \$20 (Non-Refundable)

**Make a copy of this entry form for your records. The Fair office does not make copies.**

**The Fair reserves the right to not accept entry forms that are incomplete or late.**

Exhibitors must attend a Mandatory Livestock Meeting to show at the Volusia County Fair.  
There are no make up meetings. I also confirm I have read the Livestock Handbook. Initial \_\_\_\_\_

Ethics # \_\_\_\_\_ Social Security # or TIN# \_\_\_\_\_

Owner Name (Print): \_\_\_\_\_ Exhibitor DOB \_\_\_\_\_

Showing FFA \_\_\_\_\_ 4-H \_\_\_\_\_ Club/Chapter Name \_\_\_\_\_ Independent \_\_\_\_\_

Is the animal owned by a FFA Chapter or 4H Club? Yes \_\_\_\_\_ No \_\_\_\_\_ FFA Chapter/4H Club \_\_\_\_\_

Student showing the FFA Chapter or 4-H Club Animal: \_\_\_\_\_

Mailing Address \_\_\_\_\_ City \_\_\_\_\_ Zip \_\_\_\_\_

Telephone # \_\_\_\_\_ E-mail \_\_\_\_\_

Exhibitor has completed Mandatory Ethics Training Course: Yes \_\_\_\_\_ No \_\_\_\_\_

Parent or Guardian Name (Print) \_\_\_\_\_ Phone \_\_\_\_\_

School: \_\_\_\_\_ Grade \_\_\_\_\_ Age \_\_\_\_\_

FFA Advisor or 4-H Leader Name \_\_\_\_\_ Signature \_\_\_\_\_

**NO BULLS Required if showing FFA or 4-H**

Breed of Animal \_\_\_\_\_ Date Animal Purchased \_\_\_\_\_

Animal Purchased From: Name: \_\_\_\_\_ Phone: \_\_\_\_\_

Address: \_\_\_\_\_ City, State, Zip: \_\_\_\_\_

DOB (of animal) \_\_\_\_\_ Age of Animal (at Fair) \_\_\_\_\_ **USDA ID Tag #** \_\_\_\_\_  
Month/Year (required if 18mo or older)

COW/CALF: YES \_\_\_\_\_ NO \_\_\_\_\_

Will this animal be kept at a place other than the home of the exhibitor? Yes \_\_\_\_\_ No \_\_\_\_\_ (If yes, where will animal be kept? Put explanation on the back of this page.)

By signing this entry form, I/we agree to indemnify and to hold harmless the Volusia County Fair Assn., it's agents, directors, employees and all persons connected directly or indirectly with the operation of the Fair against any all liability for injuries to person or damage to property, whether such damage or injury is from the Volusia County Fair & Youth Show negligence or not, which may arise by reason or use by signing exhibitor(s) of the Volusia County Fair Assn. property.

Exhibitor Signature \_\_\_\_\_ Date \_\_\_\_\_  
This signature is required

I have complete knowledge of this entry and I authorize my child to enter the Volusia County Fair & Youth Show.

Parent or Guardian Signature \_\_\_\_\_ Date \_\_\_\_\_  
This signature is required

Fair Office: Release received \_\_\_\_\_

CHECK IN WEIGHT: \_\_\_\_\_

2019 Volusia County Fair Official Entry Form  
Beef Breeding European/Continental - 102

Entry Fee: \$20 (Non-Refundable)

**Make a copy of this entry form for your records. The Fair office does not make copies.**

**The Fair reserves the right to not accept entry forms that are incomplete or late.**

Exhibitors must attend a Mandatory Livestock Meeting to show at the Volusia County Fair.  
There are no make up meetings. I also confirm I have read the Livestock Handbook. Initial \_\_\_\_\_

Ethics # \_\_\_\_\_ Social Security # or TIN# \_\_\_\_\_

Owner Name (Print): \_\_\_\_\_ Exhibitor DOB \_\_\_\_\_

Showing FFA \_\_\_\_\_ 4-H \_\_\_\_\_ Club/Chapter Name \_\_\_\_\_ Independent \_\_\_\_\_

Is the animal owned by a FFA Chapter or 4H Club? Yes \_\_\_\_\_ No \_\_\_\_\_ FFA Chapter/4H Club \_\_\_\_\_

Student showing the FFA Chapter or 4-H Club Animal: \_\_\_\_\_

Mailing Address \_\_\_\_\_ City \_\_\_\_\_ Zip \_\_\_\_\_

Telephone # \_\_\_\_\_ E-mail \_\_\_\_\_

Exhibitor has completed Mandatory Ethics Training Course: Yes \_\_\_\_\_ No \_\_\_\_\_

Parent or Guardian Name (Print) \_\_\_\_\_ Phone \_\_\_\_\_

School: \_\_\_\_\_ Grade \_\_\_\_\_ Age \_\_\_\_\_

FFA Advisor or 4-H Leader Name \_\_\_\_\_ Signature \_\_\_\_\_

**NO BULLS Required if showing FFA or 4-H**

Breed of Animal \_\_\_\_\_ Date Animal Purchased \_\_\_\_\_

Animal Purchased From: Name: \_\_\_\_\_ Phone: \_\_\_\_\_

Address: \_\_\_\_\_ City, State, Zip: \_\_\_\_\_

DOB (of animal) \_\_\_\_\_ Age of Animal (at Fair) \_\_\_\_\_ **USDA ID Tag #** \_\_\_\_\_  
Month/Year (required if 18mo or older)

COW/CALF: YES \_\_\_\_\_ NO \_\_\_\_\_

Will this animal be kept at a place other than the home of the exhibitor? Yes \_\_\_\_\_ No \_\_\_\_\_ (If yes, where will animal be kept? Put explanation on the back of this page.)

By signing this entry form, I/we agree to indemnify and to hold harmless the Volusia County Fair Assn., it's agents, directors, employees and all persons connected directly or indirectly with the operation of the Fair against any all liability for injuries to person or damage to property, whether such damage or injury is from the Volusia County Fair & Youth Show negligence or not, which may arise by reason or use by signing exhibitor(s) of the Volusia County Fair Assn. property.

Exhibitor Signature \_\_\_\_\_ Date \_\_\_\_\_  
This signature is required

I have complete knowledge of this entry and I authorize my child to enter the Volusia County Fair & Youth Show.

Parent or Guardian Signature \_\_\_\_\_ Date \_\_\_\_\_  
This signature is required

Fair Office: Release received \_\_\_\_\_

TAG # \_\_\_\_\_ CHECK IN WEIGHT: \_\_\_\_\_

2019 Volusia County Fair Official Entry Form  
Breeding Swine - 103  
Entry Fee: \$20 (Non-Refundable)

**Make a copy of this entry form for your records. The Fair office does not make copies.**

**The Fair reserves the right to not accept entry forms that are incomplete or late.**

Exhibitors must attend a Mandatory Livestock Meeting to show at the Volusia County Fair.  
There are no make up meetings. I also confirm I have read the Livestock Handbook. Initial \_\_\_\_\_

Ethics # \_\_\_\_\_ Social Security # or TIN# \_\_\_\_\_

Owner Name (Print): \_\_\_\_\_ Exhibitor DOB \_\_\_\_\_

Showing FFA \_\_\_\_\_ 4-H \_\_\_\_\_ Club/Chapter Name \_\_\_\_\_ Independent \_\_\_\_\_

Is the animal owned by a FFA Chapter or 4H Club? Yes \_\_\_\_\_ No \_\_\_\_\_ FFA Chapter/4H Club \_\_\_\_\_

Student showing the FFA Chapter or 4-H Club Animal: \_\_\_\_\_

Mailing Address \_\_\_\_\_ City \_\_\_\_\_ Zip \_\_\_\_\_

Telephone # \_\_\_\_\_ E-mail \_\_\_\_\_

Exhibitor has completed Mandatory Ethics Training Course: Yes \_\_\_\_\_ No \_\_\_\_\_

Parent or Guardian Name (Print) \_\_\_\_\_ Phone \_\_\_\_\_

School: \_\_\_\_\_ Grade \_\_\_\_\_ Age \_\_\_\_\_

FFA Advisor or 4-H Leader Name \_\_\_\_\_ Signature \_\_\_\_\_

**NO BOARS Required if showing FFA or 4-H**

Breed of Animal \_\_\_\_\_ Date Animal Purchased \_\_\_\_\_  
Crossbred is not a breed.

Animal Purchased From: Name: \_\_\_\_\_ Phone: \_\_\_\_\_

Address: \_\_\_\_\_ City, State, Zip: \_\_\_\_\_

DOB (of animal) \_\_\_\_\_ Age of Animal (at Fair) \_\_\_\_\_ Tag # \_\_\_\_\_  
Month/Year

Is the animal Volusia County Bred & Born: YES \_\_\_\_\_ NO \_\_\_\_\_

Will this animal be kept at a place other than the home of the exhibitor? Yes \_\_\_\_\_ No \_\_\_\_\_ (If yes, where will animal be kept? Put explanation on the back of this page.)

By signing this entry form, I/we agree to indemnify and to hold harmless the Volusia County Fair Assn., it's agents, directors, employees and all persons connected directly or indirectly with the operation of the Fair against any all liability for injuries to person or damage to property, whether such damage or injury is from the Volusia County Fair & Youth Show negligence or not, which may arise by reason or use by signing exhibitor(s) of the Volusia County Fair Assn. property.

Exhibitor Signature \_\_\_\_\_ Date \_\_\_\_\_  
This signature is required

I have complete knowledge of this entry and I authorize my child to enter the Volusia County Fair & Youth Show.

Parent or Guardian Signature \_\_\_\_\_ Date \_\_\_\_\_  
This signature is required

Check In Weight \_\_\_\_\_

## 2019 Volusia County Fair Official Entry Form

### Hair Breeding Ewe - 104

Entry Fee: \$20 (Non-Refundable)

**Make a copy of this entry form for your records. The Fair office does not make copies.**

**The Fair reserves the right to not accept entry forms that are incomplete or late.**

Exhibitors must attend a Mandatory Livestock Meeting to show at the Volusia County Fair.  
There are no make up meetings. I also confirm that I have read the Livestock Handbook. Initial \_\_\_\_\_

Ethics # \_\_\_\_\_ Social Security # or TIN# \_\_\_\_\_

Owner Name (Print): \_\_\_\_\_ Exhibitor DOB \_\_\_\_\_

Showing FFA \_\_\_\_\_ 4-H \_\_\_\_\_ Club/Chapter Name \_\_\_\_\_ Independent \_\_\_\_\_

Is the animal owned by a FFA Chapter or 4H Club? Yes \_\_\_\_\_ No \_\_\_\_\_ FFA Chapter/4H Club \_\_\_\_\_

Student showing the FFA Chapter or 4-H Club Animal: \_\_\_\_\_

Mailing Address \_\_\_\_\_ City \_\_\_\_\_ Zip \_\_\_\_\_

Telephone # \_\_\_\_\_ E-mail \_\_\_\_\_

Exhibitor has completed Mandatory Ethics Training Course: Yes \_\_\_\_\_ No \_\_\_\_\_

Parent or Guardian Name (Print) \_\_\_\_\_ Phone \_\_\_\_\_

School: \_\_\_\_\_ Grade \_\_\_\_\_ Age \_\_\_\_\_

FFA Advisor or 4-H Leader Name \_\_\_\_\_ Signature \_\_\_\_\_

**NO RAMS Required if showing FFA or 4-H**

~~~~~  
Animal Breed \_\_\_\_\_ Is Animal Registered? \_\_\_\_\_ Date Animal Purchased \_\_\_\_\_

Animal Purchased From: Name: \_\_\_\_\_ Phone: \_\_\_\_\_

Address: \_\_\_\_\_ City, State, Zip; \_\_\_\_\_

DOB (of animal) \_\_\_\_\_ Age of Animal (at Fair) \_\_\_\_\_ **Scrapie Tag #** \_\_\_\_\_ / \_\_\_\_\_  
Month/Year

Will this animal be kept at a place other than the home of the exhibitor? Yes \_\_\_\_\_ No \_\_\_\_\_ (If yes, where will animal be kept? Put explanation on the back of this page.)

~~~~~  
By signing this entry form, I/we agree to indemnify and to hold harmless the Volusia County Fair Assn., it's agents, directors, employees and all persons connected directly or indirectly with the operation of the Fair against any all liability for injuries to person or damage to property, whether such damage or injury is from the Volusia County Fair & Youth Show negligence or not, which may arise by reason or use by signing exhibitor(s) of the Volusia County Fair Assn. property.

Exhibitor Signature \_\_\_\_\_ Date \_\_\_\_\_  
This signature is required

I have complete knowledge of this entry and I authorize my child to enter the Volusia County Fair & Youth Show.

Parent or Guardian Signature \_\_\_\_\_ Date \_\_\_\_\_  
This signature is required

Check In Weight \_\_\_\_\_

## 2019 Volusia County Fair Official Entry Form Black Face Breeding Ewe - 104

Entry Fee: \$20 (Non-Refundable)

**Make a copy of this entry form for your records. The Fair office does not make copies.**

**The Fair reserves the right to not accept entry forms that are incomplete or late.**

Exhibitors must attend a Mandatory Livestock Meeting to show at the Volusia County Fair.  
There are no make up meetings. I also confirm that I have read the Livestock Handbook. Initial \_\_\_\_\_

Ethics # \_\_\_\_\_ Social Security # or TIN# \_\_\_\_\_

Owner Name (Print): \_\_\_\_\_ Exhibitor DOB \_\_\_\_\_

Showing FFA \_\_\_\_\_ 4-H \_\_\_\_\_ Club/Chapter Name \_\_\_\_\_ Independent \_\_\_\_\_

Is the animal owned by a FFA Chapter or 4H Club? Yes \_\_\_\_\_ No \_\_\_\_\_ FFA Chapter/4H Club \_\_\_\_\_

Student showing the FFA Chapter or 4-H Club Animal: \_\_\_\_\_

Mailing Address \_\_\_\_\_ City \_\_\_\_\_ Zip \_\_\_\_\_

Telephone # \_\_\_\_\_ E-mail \_\_\_\_\_

Exhibitor has completed Mandatory Ethics Training Course: Yes \_\_\_\_\_ No \_\_\_\_\_

Parent or Guardian Name (Print) \_\_\_\_\_ Phone \_\_\_\_\_

School: \_\_\_\_\_ Grade \_\_\_\_\_ Age \_\_\_\_\_

FFA Advisor or 4-H Leader Name \_\_\_\_\_ Signature \_\_\_\_\_

**NO RAMS Required if showing FFA or 4-H**

~~~~~  
Animal Breed \_\_\_\_\_ Is Animal Registered? \_\_\_\_\_ Date Animal Purchased \_\_\_\_\_

Animal Purchased From: Name: \_\_\_\_\_ Phone: \_\_\_\_\_

Address: \_\_\_\_\_ City, State, Zip: \_\_\_\_\_

DOB (of animal) \_\_\_\_\_ Age of Animal (at Fair) \_\_\_\_\_ **Scrapie Tag #** \_\_\_\_\_ / \_\_\_\_\_  
Month/Year

Will this animal be kept at a place other than the home of the exhibitor? Yes \_\_\_\_\_ No \_\_\_\_\_ (If yes, where will animal be kept? Put explanation on the back of this page.)

~~~~~  
By signing this entry form, I/we agree to indemnify and to hold harmless the Volusia County Fair Assn., its agents, directors, employees and all persons connected directly or indirectly with the operation of the Fair against any all liability for injuries to person or damage to property, whether such damage or injury is from the Volusia County Fair & Youth Show negligence or not, which may arise by reason or use by signing exhibitor(s) of the Volusia County Fair Assn. property.

Exhibitor Signature \_\_\_\_\_ Date \_\_\_\_\_  
This signature is required

I have complete knowledge of this entry and I authorize my child to enter the Volusia County Fair & Youth Show.

Parent or Guardian Signature \_\_\_\_\_ Date \_\_\_\_\_  
This signature is required



Check In Weight \_\_\_\_\_

2019 Volusia County Fair Official Entry Form  
White Face Breeding Ewe - 104

Entry Fee: \$20 (Non-Refundable)

**Make a copy of this entry form for your records. The Fair office does not make copies.**

**The Fair reserves the right to not accept entry forms that are incomplete or late.**

Exhibitors must attend a Mandatory Livestock Meeting to show at the Volusia County Fair.  
There are no make up meetings. I also confirm I have read the Livestock Handbook. Initial \_\_\_\_\_

Ethics # \_\_\_\_\_ Social Security # or TIN# \_\_\_\_\_

Owner Name (Print): \_\_\_\_\_ Exhibitor DOB \_\_\_\_\_

Showing FFA \_\_\_\_\_ 4-H \_\_\_\_\_ Club/Chapter Name \_\_\_\_\_ Independent \_\_\_\_\_

Is the animal owned by a FFA Chapter or 4H Club? Yes \_\_\_\_\_ No \_\_\_\_\_ FFA Chapter/4H Club \_\_\_\_\_

Student showing the FFA Chapter or 4-H Club Animal: \_\_\_\_\_

Mailing Address \_\_\_\_\_ City \_\_\_\_\_ Zip \_\_\_\_\_

Telephone # \_\_\_\_\_ E-mail \_\_\_\_\_

Exhibitor has completed Mandatory Ethics Training Course: Yes \_\_\_\_\_ No \_\_\_\_\_

Parent or Guardian Name (Print) \_\_\_\_\_ Phone \_\_\_\_\_

School: \_\_\_\_\_ Grade \_\_\_\_\_ Age \_\_\_\_\_

FFA Advisor or 4-H Leader Name \_\_\_\_\_ Signature \_\_\_\_\_

**NO RAMS**

**Required if showing FFA or 4-H**

~~~~~  
Animal Breed \_\_\_\_\_ Is Animal Registered? \_\_\_\_\_ Date Animal Purchased \_\_\_\_\_

Animal Purchased From: Name: \_\_\_\_\_ Phone: \_\_\_\_\_

Address: \_\_\_\_\_ City, State, Zip: \_\_\_\_\_

DOB (of animal) \_\_\_\_\_ Age of Animal (at Fair) \_\_\_\_\_ **Scrapies Tag #** \_\_\_\_\_ / \_\_\_\_\_  
Month/Year

Will this animal be kept at a place other than the home of the exhibitor? Yes \_\_\_\_\_ No \_\_\_\_\_ (If yes, where will animal be kept? Put explanation on the back of this page.)  
~~~~~

By signing this entry form, I/we agree to indemnify and to hold harmless the Volusia County Fair Assn., it's agents, directors, employees and all persons connected directly or indirectly with the operation of the Fair against any all liability for injuries to person or damage to property, whether such damage or injury is from the Volusia County Fair & Youth Show negligence or not, which may arise by reason or use by signing exhibitor(s) of the Volusia County Fair Assn. property.

Exhibitor Signature \_\_\_\_\_ Date \_\_\_\_\_  
This signature is required

I have complete knowledge of this entry and I authorize my child to enter the Volusia County Fair & Youth Show.

Parent or Guardian Signature \_\_\_\_\_ Date \_\_\_\_\_  
This signature is required

Check In Weight \_\_\_\_\_

2019 Volusia County Fair Official Entry Form  
Mixed/Cross Breeding Ewe - 104

Entry Fee: \$20 (Non-Refundable)

**Make a copy of this entry form for your records. The Fair office does not make copies.**

**The Fair reserves the right to not accept entry forms that are incomplete or late.**

Exhibitors must attend a Mandatory Livestock Meeting to show at the Volusia County Fair.  
There are no make up meetings. I also confirm I have read the Livestock Handbook. Initial \_\_\_\_\_

Ethics # \_\_\_\_\_ Social Security # or TIN# \_\_\_\_\_

Owner Name (Print): \_\_\_\_\_ Exhibitor DOB \_\_\_\_\_

Showing FFA \_\_\_\_\_ 4-H \_\_\_\_\_ Club/Chapter Name \_\_\_\_\_ Independent \_\_\_\_\_

Is the animal owned by a FFA Chapter or 4H Club? Yes \_\_\_\_\_ No \_\_\_\_\_ FFA Chapter/4H Club \_\_\_\_\_

Student showing the FFA Chapter or 4-H Club Animal: \_\_\_\_\_

Mailing Address \_\_\_\_\_ City \_\_\_\_\_ Zip \_\_\_\_\_

Telephone # \_\_\_\_\_ E-mail \_\_\_\_\_

Exhibitor has completed Mandatory Ethics Training Course: Yes \_\_\_\_\_ No \_\_\_\_\_

Parent or Guardian Name (Print) \_\_\_\_\_ Phone \_\_\_\_\_

School: \_\_\_\_\_ Grade \_\_\_\_\_ Age \_\_\_\_\_

FFA Advisor or 4-H Leader Name \_\_\_\_\_ Signature \_\_\_\_\_

**NO RAMS Required if showing FFA or 4-H**

~~~~~  
Animal Breed \_\_\_\_\_ Is Animal Registered? \_\_\_\_\_ Date Animal Purchased \_\_\_\_\_

Animal Purchased From: Name: \_\_\_\_\_ Phone: \_\_\_\_\_

Address: \_\_\_\_\_ City, State, Zip: \_\_\_\_\_

DOB (of animal) \_\_\_\_\_ Age of Animal (at Fair) \_\_\_\_\_ **Scrapie Tag #** \_\_\_\_\_ / \_\_\_\_\_  
Month/Year

Will this animal be kept at a place other than the home of the exhibitor? Yes \_\_\_\_\_ No \_\_\_\_\_ (If yes, where will animal be kept? Put explanation on the back of this page.)

~~~~~  
By signing this entry form, I/we agree to indemnify and to hold harmless the Volusia County Fair Assn., it's agents, directors, employees and all persons connected directly or indirectly with the operation of the Fair against any all liability for injuries to person or damage to property, whether such damage or injury is from the Volusia County Fair & Youth Show negligence or not, which may arise by reason or use by signing exhibitor(s) of the Volusia County Fair Assn. property.

Exhibitor Signature \_\_\_\_\_ Date \_\_\_\_\_  
This signature is required

I have complete knowledge of this entry and I authorize my child to enter the Volusia County Fair & Youth Show.

Parent or Guardian Signature \_\_\_\_\_ Date \_\_\_\_\_  
This signature is required

# Livestock Owner (Exhibitor) Certificate

## ATTACH TO ALL Livestock ENTRY FORMS

The undersigned certifies that, to the best of his/her knowledge, as of the current dates of the Volusia County Fair & Youth Show, none of the Livestock shipped to or delivered to the Volusia County Fair & Youth Show has been adulterated within the meaning of the Federal Food, Drug, and Cosmetic Act (i.e., none of the cattle or other ruminants will have been fed any feed containing protein derived from mammalian tissues, e.g. meat and bone meal, as that term is defined in 21 CFR 589.2000 and none of the Livestock will have an illegal level of drug residues). This certificate shall remain in full force and effect until revoked in writing by the undersigned and such revocation is delivered to the Volusia County Fair Assn., Inc.

### Print Information

Date: \_\_\_\_\_

Name: \_\_\_\_\_  
Exhibitor / Owner          PRINT

By: \_\_\_\_\_  
Signature of Exhibitor/Owner (If under 18 parent/guardian signature)

\_\_\_\_\_  
Mailing Address

\_\_\_\_\_  
City/State/Zip

\_\_\_\_\_  
Phone Number

\_\_\_\_\_  
Alternate Phone Number

Weigh In Tag # \_\_\_\_\_

1st Weigh In Weight \_\_\_\_\_

## 2019 Volusia County Fair Official Entry Form Market Steer - 105

Entry Fee: \$20 (Non-Refundable)

**Make a copy of this entry form for your records. The Fair office does not make copies.**

**The Fair reserves the right to not accept entry forms that are incomplete or late.**

Exhibitors must attend a Mandatory Livestock Meeting to show at the Volusia County Fair.  
There are no make up meetings. I also confirm I have read the Livestock Handbook. Initial \_\_\_\_\_

Ethics # \_\_\_\_\_

Social Security # or TIN# \_\_\_\_\_

Owner Name (Print): \_\_\_\_\_ Exhibitor DOB \_\_\_\_\_

Showing FFA \_\_\_\_\_ 4-H \_\_\_\_\_ Club/Chapter Name \_\_\_\_\_ Independent \_\_\_\_\_

Is the animal owned by a FFA Chapter or 4H Club? Yes \_\_\_\_\_ No \_\_\_\_\_ FFA Chapter/4H Club \_\_\_\_\_

Student showing the FFA Chapter or 4-H Club Animal: \_\_\_\_\_

Mailing Address \_\_\_\_\_ City \_\_\_\_\_ Zip \_\_\_\_\_

Telephone # \_\_\_\_\_ E-mail \_\_\_\_\_

Exhibitor has completed Mandatory Ethics Training Course: Yes \_\_\_\_\_ No \_\_\_\_\_

Parent or Guardian Name (Print) \_\_\_\_\_ Phone \_\_\_\_\_

School: \_\_\_\_\_ Grade \_\_\_\_\_ Age \_\_\_\_\_

FFA Advisor or 4-H Leader Name \_\_\_\_\_ Signature \_\_\_\_\_

**NO BULLS Required if showing FFA or 4-H**

~~~~~  
Was this Market Steer in the Volusia County Fair's 2018 Prospect Steer Show? Yes \_\_\_\_\_ No \_\_\_\_\_

Breed of Animal \_\_\_\_\_ Date Animal Purchased \_\_\_\_\_

Animal Purchased From: Name: \_\_\_\_\_ Phone: \_\_\_\_\_

Address: \_\_\_\_\_ City, State, Zip: \_\_\_\_\_

DOB (of animal) \_\_\_\_\_ Age of Animal (at Fair) \_\_\_\_\_ **USDA ID Tag #** \_\_\_\_\_  
Month/Year .

Is the animal Volusia County Bred & Born: YES \_\_\_\_\_ NO \_\_\_\_\_ Was steer born in Florida: YES \_\_\_\_\_ NO \_\_\_\_\_

Will this animal be kept at a place other than the home of the exhibitor? Yes \_\_\_\_\_ No \_\_\_\_\_ (If yes, where will animal be kept? Put explanation on the back of this page.)

~~~~~  
By signing this entry form, I/we agree to indemnify and to hold harmless the Volusia County Fair Assn., it's agents, directors, employees and all persons connected directly or indirectly with the operation of the Fair against any all liability for injuries to person or damage to property, whether such damage or injury is from the Volusia County Fair & Youth Show negligence or not, which may arise by reason or use by signing exhibitor(s) of the Volusia County Fair Assn. property.

Exhibitor Signature \_\_\_\_\_ Date \_\_\_\_\_  
This signature is required

I acknowledge of this entry and I authorize my child to enter the Volusia County Fair & Youth Show.

Parent or Guardian Signature \_\_\_\_\_ Date \_\_\_\_\_  
This signature is required

Tag # \_\_\_\_\_

Check In Weight \_\_\_\_\_

### 2019 Volusia County Fair Official Entry Form Market Swine - 106

Entry Fee: \$20 (Non-Refundable)

**Make a copy of this entry form for your records. The Fair office does not make copies.**

**The Fair reserves the right to not accept entry forms that are incomplete or late.**

Exhibitors must attend a Mandatory Livestock Meeting to show at the Volusia County Fair.  
There are no make up meetings. I also confirm I have read the Livestock Handbook. Initial \_\_\_\_\_

Ethics # \_\_\_\_\_ Social Security # or TIN# \_\_\_\_\_

Owner Name (Print): \_\_\_\_\_ Exhibitor DOB \_\_\_\_\_

Showing FFA \_\_\_\_\_ 4-H \_\_\_\_\_ Club/Chapter Name \_\_\_\_\_ Independent \_\_\_\_\_

Is the animal owned by a FFA Chapter or 4H Club? Yes \_\_\_\_\_ No \_\_\_\_\_ FFA Chapter/4H Club \_\_\_\_\_

Student showing the FFA Chapter or 4-H Club Animal: \_\_\_\_\_

Mailing Address \_\_\_\_\_ City \_\_\_\_\_ Zip \_\_\_\_\_

Telephone # \_\_\_\_\_ E-mail \_\_\_\_\_

Exhibitor has completed Mandatory Ethics Training Course: Yes \_\_\_\_\_ No \_\_\_\_\_

Parent or Guardian Name (Print) \_\_\_\_\_ Phone \_\_\_\_\_

School: \_\_\_\_\_ Grade \_\_\_\_\_ Age \_\_\_\_\_

FFA Advisor or 4-H Leader Name \_\_\_\_\_ Signature \_\_\_\_\_

**NO BOARS Required if showing FFA or 4-H**

Breed of Animal \_\_\_\_\_ Sex \_\_\_\_\_ Date Animal Purchased \_\_\_\_\_  
(Cross Bred or Crossbreed is not a breed,)

Animal Purchased From: Name: \_\_\_\_\_ Phone: \_\_\_\_\_

Address: \_\_\_\_\_ City, State, Zip: \_\_\_\_\_

DOB (of animal) \_\_\_\_\_ Age of Animal (at Fair) \_\_\_\_\_ Tag # \_\_\_\_\_  
Month/Year

Is the animal Volusia County Bred & Born: Yes \_\_\_\_\_ No \_\_\_\_\_

Will this animal be kept at a place other than the home of the exhibitor? Yes \_\_\_\_\_ No \_\_\_\_\_ (If yes, where will animal be kept? Put explanation on the back of this page.)

By signing this entry form, I/we agree to indemnify and to hold harmless the Volusia County Fair Assn., it's agents, directors, employees and all persons connected directly or indirectly with the operation of the Fair against any all liability for injuries to person or damage to property, whether such damage or injury is from the Volusia County Fair & Youth Show negligence or not, which may arise by reason or use by signing exhibitor(s) of the Volusia County Fair Assn. property.

Exhibitor Signature \_\_\_\_\_ Date \_\_\_\_\_  
This signature is required

I have complete knowledge of this entry and I authorize my child to enter the Volusia County Fair & Youth Show,

Parent or Guardian Signature \_\_\_\_\_ Date \_\_\_\_\_  
This signature is required

Tag # \_\_\_\_\_

Check In Weight \_\_\_\_\_

## 2019 Volusia County Fair Official Entry Form Market Lamb - 107

Entry Fee: \$20 (Non-Refundable)

**Make a copy of this entry form for your records. The Fair office does not make copies.**

**The Fair reserves the right to not accept entry forms that are incomplete. or late.**

Exhibitors must attend a Mandatory Livestock Meeting to show at the Volusia County Fair.  
There are no make up meetings. I also confirm I have read the Livestock Handbook. Initial \_\_\_\_\_

Ethics # \_\_\_\_\_ Social Security # or TIN# \_\_\_\_\_

Owner Name (Print): \_\_\_\_\_ Exhibitor DOB \_\_\_\_\_

Showing FFA \_\_\_\_\_ 4-H \_\_\_\_\_ Club/Chapter Name \_\_\_\_\_ Independent \_\_\_\_\_

Is the animal owned by a FFA Chapter or 4H Club? Yes \_\_\_\_\_ No \_\_\_\_\_ FFA Chapter/4H Club \_\_\_\_\_

Student showing the FFA Chapter or 4-H Club Animal: \_\_\_\_\_

Mailing Address \_\_\_\_\_ City \_\_\_\_\_ Zip \_\_\_\_\_

Telephone # \_\_\_\_\_ E-mail \_\_\_\_\_

Exhibitor has completed Mandatory Ethics Training Course: Yes \_\_\_\_\_ No \_\_\_\_\_

Parent or Guardian Name (Print) \_\_\_\_\_ Phone \_\_\_\_\_

School: \_\_\_\_\_ Grade \_\_\_\_\_ Age \_\_\_\_\_

FFA Advisor or 4-H Leader Name \_\_\_\_\_ Signature \_\_\_\_\_

**NO RAMS Required if showing FFA or 4-H**

Breed of Animal \_\_\_\_\_ Sex \_\_\_\_\_ Date Animal Purchased \_\_\_\_\_

Animal Purchased From: Name: \_\_\_\_\_ Phone: \_\_\_\_\_

Address: \_\_\_\_\_ City, State, Zip: \_\_\_\_\_

DOB (of animal) \_\_\_\_\_ Age of Animal (at Fair) \_\_\_\_\_ Scrapie Tag # \_\_\_\_\_ / \_\_\_\_\_  
Month/Year .

Will this animal be kept at a place other than the home of the exhibitor? Yes \_\_\_\_\_ No \_\_\_\_\_ (If yes, where will animal be kept? Put explanation on the back of this page.)

By signing this entry form, I/we agree to indemnify and to hold harmless the Volusia County Fair Assn., it's agents, directors, employees and all persons connected directly or indirectly with the operation of the Fair against any all liability for injuries to person or damage to property, whether such damage or injury is from the Volusia County Fair & Youth Show negligence or not, which may arise by reason or use by signing exhibitor(s) of the Volusia County Fair Assn. property.

Exhibitor Signature \_\_\_\_\_ Date \_\_\_\_\_  
This signature is required

I have complete knowledge of this entry and I authorize my child to enter the Volusia County Fair & Youth Show.

Parent or Guardian Signature \_\_\_\_\_ Date \_\_\_\_\_  
This signature is required



Check In Weight \_\_\_\_\_

## 2019 Volusia County Fair Official Entry Form Prospect Steer - 108

Entry Fee: \$20 (Non-Refundable)

**Make a copy of this entry form for your records. The Fair office does not make copies.**

**The Fair reserves the right to not accept entry forms that are incomplete or late.**

Exhibitors must attend a Mandatory Livestock Meeting to show at the Volusia County Fair.  
There are no make up meetings. I also confirm that I have read the Livestock Handbook. Initial \_\_\_\_\_

Ethics # \_\_\_\_\_ Social Security # or TIN# \_\_\_\_\_

Owner Name (Print): \_\_\_\_\_ Exhibitor DOB \_\_\_\_\_

Showing FFA \_\_\_\_\_ 4-H \_\_\_\_\_ Club/Chapter Name \_\_\_\_\_ Independent \_\_\_\_\_

Is the animal owned by a FFA Chapter or 4H Club? Yes \_\_\_\_\_ No \_\_\_\_\_ FFA Chapter/4H Club \_\_\_\_\_

Student showing the FFA Chapter or 4-H Club Animal: \_\_\_\_\_

Mailing Address \_\_\_\_\_ City \_\_\_\_\_ Zip \_\_\_\_\_

Telephone # \_\_\_\_\_ E-mail \_\_\_\_\_

Exhibitor has completed Mandatory Ethics Training Course: Yes \_\_\_\_\_ No \_\_\_\_\_

Parent or Guardian Name (Print) \_\_\_\_\_ Phone \_\_\_\_\_

School: \_\_\_\_\_ Grade \_\_\_\_\_ Age \_\_\_\_\_

FFA Advisor or 4-H Leader Name \_\_\_\_\_ Signature \_\_\_\_\_

**NO BULLS Required if showing FFA or 4-H**

Breed of Animal \_\_\_\_\_ Date Animal Purchased \_\_\_\_\_

Animal Purchased From: Name: \_\_\_\_\_ Phone: \_\_\_\_\_

Address: \_\_\_\_\_ City, State, Zip: \_\_\_\_\_

DOB (of animal) \_\_\_\_\_ Age of Animal (at Fair) \_\_\_\_\_ USDA ID Tag # \_\_\_\_\_  
Month/Year .

Is the animal Volusia County Bred & Born: Yes \_\_\_\_\_ No \_\_\_\_\_ Was Prospect Steer born in Florida: Yes \_\_\_\_\_ No \_\_\_\_\_

Will this animal be kept at a place other than the home of the exhibitor? Yes \_\_\_\_\_ No \_\_\_\_\_ (If yes, where will animal be kept? Put explanation on the back of this page.)

**Maximum weight of the Prospect Steer is 700 pounds, on Check In Day, for entry to the Fair.**

~~~~~  
By signing this entry form, I/we agree to indemnify and to hold harmless the Volusia County Fair Assn., its agents, directors, employees and all persons connected directly or indirectly with the operation of the Fair against any all liability for injuries to person or damage to property, whether such damage or injury is from the Volusia County Fair & Youth Show negligence or not, which may arise by reason or use by signing exhibitor(s) of the Volusia County Fair Assn. property.

Exhibitor Signature \_\_\_\_\_ Date \_\_\_\_\_  
This signature is required

I acknowledge of this entry and I authorize my child to enter the Volusia County Fair & Youth Show.

Parent or Guardian Signature \_\_\_\_\_ Date \_\_\_\_\_  
This signature is required

# 2019 Volusia County Fair Official Entry Form

## Breeding Dairy Goat - 109

Entry Fee: \$20 (Non-Refundable)

**Make a copy of this entry form for your records.**

**The Fair reserves the right to not accept entry forms that are incomplete or late.**

Exhibitors must attend a Mandatory Livestock Meeting to show at the Volusia County Fair. There are no make up meetings. I also confirm that I have read the Livestock Handbook. Initial \_\_\_\_\_

Ethics # \_\_\_\_\_ Social Security # or TIN# \_\_\_\_\_

Owner Name (Print): \_\_\_\_\_ Exhibitor DOB \_\_\_\_\_

Showing FFA \_\_\_\_\_ 4-H \_\_\_\_\_ Club/Chapter Name \_\_\_\_\_ Independent \_\_\_\_\_

Is the animal owned by a FFA Chapter or 4H Club? Yes \_\_\_\_\_ No \_\_\_\_\_ FFA Chapter/4H Club \_\_\_\_\_

Student showing the FFA Chapter or 4-H Club Animal: \_\_\_\_\_

Mailing Address \_\_\_\_\_ City \_\_\_\_\_ Zip \_\_\_\_\_

Telephone # \_\_\_\_\_ E-mail \_\_\_\_\_

Exhibitor has completed Mandatory Ethics Training Course: Yes \_\_\_\_\_ No \_\_\_\_\_

Parent or Guardian Name (Print) \_\_\_\_\_ Phone \_\_\_\_\_

School: \_\_\_\_\_ Grade \_\_\_\_\_ Age \_\_\_\_\_

FFA Advisor or 4-H Leader Name \_\_\_\_\_ Signature \_\_\_\_\_

**NO BUCKS OR BILLY'S Required if showing FFA or 4-H**

~~~~~  
Will this animal be kept at a place other than the home of the exhibitor? Yes \_\_\_\_\_ No \_\_\_\_\_ (If yes, where will animal be kept? Put explanation on the back of this page.)

Breed of Animal \_\_\_\_\_ Sex \_\_\_\_\_ Date Animal Purchased \_\_\_\_\_

Animal Purchased From: Name: \_\_\_\_\_ Phone: \_\_\_\_\_

Address: \_\_\_\_\_ City, State, Zip: \_\_\_\_\_

DOB (of animal) \_\_\_\_\_ Age of Animal (at Fair) \_\_\_\_\_ **Scrapie Tag #** \_\_\_\_\_ / \_\_\_\_\_  
Month/Year

**Circle if you will be participating in: SHOWMANSHIP Only one (1) entered goat per exhibitor for showmanship.)**

~~~~~  
By signing this entry form, I/we agree to indemnify and to hold harmless the Volusia County Fair Assn., it's agents,,directors, employees and all persons connected directly or indirectly with the operation of the Fair against any all liability for injuries to person or damage to property, whether such damage or injury is from the Volusia County Fair & Youth Show negligence or not, which may arise by reason or use by signing exhibitor(s) of the Volusia County Fair Assn. property.

Exhibitor Signature \_\_\_\_\_ Date \_\_\_\_\_  
This signature is required

I have complete knowledge of this entry and I authorize my child to enter the Volusia County Fair & Youth Show.

Parent or Guardian Signature \_\_\_\_\_ Date \_\_\_\_\_  
This signature is required

2019 Volusia County Fair Official Entry Form  
Breeding Meat Goat - 110

Entry Fee: \$20 (Non-Refundable)

Make a copy of this entry form for your records.

The Fair office does not make copies.

**The Fair reserves the right to not accept entry forms that are incomplete or late.**

Exhibitors must attend a Mandatory Livestock Meeting to show at the Volusia County Fair.  
There are no make up meetings. I also confirm that I have read the Livestock Handbook. Initial \_\_\_\_\_

Ethics # \_\_\_\_\_ Social Security # or TIN# \_\_\_\_\_

Owner Name (Print): \_\_\_\_\_ Exhibitor DOB \_\_\_\_\_

Showing FFA \_\_\_\_\_ 4-H \_\_\_\_\_ Club/Chapter Name \_\_\_\_\_ Independent \_\_\_\_\_

Is the animal owned by a FFA Chapter or 4H Club? Yes \_\_\_\_\_ No \_\_\_\_\_ FFA Chapter/4H Club \_\_\_\_\_

Student showing the FFA Chapter or 4-H Club Animal: \_\_\_\_\_

Mailing Address \_\_\_\_\_ City \_\_\_\_\_ Zip \_\_\_\_\_

Telephone # \_\_\_\_\_ E-mail \_\_\_\_\_

Exhibitor has completed Mandatory Ethics Training Course: Yes \_\_\_\_\_ No \_\_\_\_\_

Parent or Guardian Name (Print) \_\_\_\_\_ Phone \_\_\_\_\_

School: \_\_\_\_\_ Grade \_\_\_\_\_ Age \_\_\_\_\_

FFA Advisor or 4-H Leader Name \_\_\_\_\_ Signature \_\_\_\_\_

**NO BUCKS OR BILLY'S** Required if showing FFA or 4-H

~~~~~  
Will this animal be kept at a place other than the home of the exhibitor? Yes \_\_\_\_\_ No \_\_\_\_\_ (If yes, where will animal be kept? Put explanation on the back of this page.)

Breed of Animal \_\_\_\_\_ Sex \_\_\_\_\_ Date Animal Purchased \_\_\_\_\_

Animal Purchased From: Name: \_\_\_\_\_ Phone: \_\_\_\_\_

Address: \_\_\_\_\_ City, State, Zip: \_\_\_\_\_

DOB (of animal) \_\_\_\_\_ Age of Animal (at Fair) \_\_\_\_\_ Scrapie Tag # \_\_\_\_\_ / \_\_\_\_\_  
Month/Year

**Circle if you will be participating in: SHOWMANSHIP (Only one (1) entered goat per exhibitor for showmanship.)**

~~~~~  
By signing this entry form, I/we agree to indemnify and to hold harmless the Volusia County Fair Assn., it's agents, directors, employees and all persons connected directly or indirectly with the operation of the Fair against any all liability for injuries to person or damage to property, whether such damage or injury is from the Volusia County Fair & Youth Show negligence or not, which may arise by reason or use by signing exhibitor(s) of the Volusia County Fair Assn. property.

Exhibitor Signature \_\_\_\_\_ Date \_\_\_\_\_  
Signature is required

I have complete knowledge of this entry and I authorize my child to enter the Volusia County Fair & Youth Show.

Parent or Guardian Signature \_\_\_\_\_ Date \_\_\_\_\_  
Signature is required

# 2019 Volusia County Fair Official Entry Form

## Breeding Dwarf Goat - 111

Entry Fee: \$20 (Non-Refundable)

Make a copy of this entry form for your records.

The Fair office does not make copies.

**The Fair reserves the right to not accept entry forms that are incomplete or late.**

Exhibitors must attend a Mandatory Livestock Meeting to show at the Volusia County Fair.  
There are no make up meetings. I also confirm that I have read the Livestock Handbook. Initial \_\_\_\_\_

Ethics # \_\_\_\_\_ Social Security # or TIN# \_\_\_\_\_

Owner Name (Print): \_\_\_\_\_ Exhibitor DOB \_\_\_\_\_

Showing FFA \_\_\_\_\_ 4-H \_\_\_\_\_ Club/Chapter Name \_\_\_\_\_ Independent \_\_\_\_\_

Is the animal owned by a FFA Chapter or 4H Club? Yes \_\_\_\_\_ No \_\_\_\_\_ FFA Chapter/4H Club \_\_\_\_\_

Student showing the FFA Chapter or 4-H Club Animal: \_\_\_\_\_

Mailing Address \_\_\_\_\_ City \_\_\_\_\_ Zip \_\_\_\_\_

Telephone # \_\_\_\_\_ E-mail \_\_\_\_\_

Exhibitor has completed Mandatory Ethics Training Course: Yes \_\_\_\_\_ No \_\_\_\_\_

Parent or Guardian Name (Print) \_\_\_\_\_ Phone \_\_\_\_\_

School: \_\_\_\_\_ Grade \_\_\_\_\_ Age \_\_\_\_\_

FFA Advisor or 4-H Leader Name \_\_\_\_\_ Signature \_\_\_\_\_

**NO BUCKS OR BILLY'S** Required if showing FFA or 4-H

Will this animal be kept at a place other than the home of the exhibitor? Yes \_\_\_\_\_ No \_\_\_\_\_ (If yes, where will animal be kept? Put explanation on the back of this page.)

Breed of Animal \_\_\_\_\_ Sex \_\_\_\_\_ Date Animal Purchased \_\_\_\_\_

Animal Purchased From: Name: \_\_\_\_\_ Phone: \_\_\_\_\_

Address: \_\_\_\_\_ City, State, Zip: \_\_\_\_\_

DOB (of animal) \_\_\_\_\_ Age of Animal (at Fair) \_\_\_\_\_ **Scrapie Tag #** \_\_\_\_\_ / \_\_\_\_\_  
Month/Year

Circle if you will be participating in: SHOWMANSHIP Only one (1) entered goat per exhibitor for showmanship.

By signing this entry form, I/we agree to indemnify and to hold harmless the Volusia County Fair Assn., it's agents, directors, employees and all persons connected directly or indirectly with the operation of the Fair against any all liability for injuries to person or damage to property, whether such damage or injury is from the Volusia County Fair & Youth Show negligence or not, which may arise by reason or use by signing exhibitor(s) of the Volusia County Fair Assn. property.

Exhibitor Signature \_\_\_\_\_ Date \_\_\_\_\_  
This signature is required

I have complete knowledge of this entry and I authorize my child to enter the Volusia County Fair & Youth Show.

Parent or Guardian Signature \_\_\_\_\_ Date \_\_\_\_\_  
This signature is required

# 2019 Volusia County Fair Official Entry Form

## Breeding Market Meat Goat - 112

Entry Fee: \$ 20 (Non-Refundable)

**Make a copy of this entry form for your records. The Fair office does not make copies.**

**The Fair reserves the right to not accept entry forms that are incomplete, or late.**

Exhibitors must attend a Mandatory Livestock Meeting or the exhibitor will not be allowed to show at the Volusia County Fair. There are no make up meetings!! I also confirm that I have read the Livestock Handbook. Initial \_\_\_\_\_

There is no Market Meat Goat Sale.

Ethics # \_\_\_\_\_ Social Security # or TIN# \_\_\_\_\_

Exhibitor Name (Print): \_\_\_\_\_ Exhibitor DOB \_\_\_\_\_

Showing FFA \_\_\_\_\_ 4-H \_\_\_\_\_ Club/Chapter Name \_\_\_\_\_ Independent \_\_\_\_\_

Is the animal owned by a FFA Chapter or 4H Club? Yes \_\_\_\_\_ No \_\_\_\_\_ FFA Chapter/4H Club \_\_\_\_\_

Student showing the FFA Chapter or 4-H Club Animal: \_\_\_\_\_

Mailing Address \_\_\_\_\_ City \_\_\_\_\_ Zip \_\_\_\_\_

Telephone # \_\_\_\_\_ E-mail \_\_\_\_\_

Exhibitor has completed Mandatory Ethics Training Course: Yes \_\_\_\_\_ No \_\_\_\_\_

Parent or Guardian Name (Print) \_\_\_\_\_ Phone \_\_\_\_\_

School: \_\_\_\_\_ Grade \_\_\_\_\_ Age \_\_\_\_\_

FFA Advisor or 4-H Leader Name \_\_\_\_\_ Signature \_\_\_\_\_

**NO BUCKS OR BILLY'S** Required if showing FFA or 4-H

Will this animal be kept at a place other than the home of the exhibitor? Yes \_\_\_\_\_ No \_\_\_\_\_ (If yes, where will animal be kept? Put explanation on the back of this page.)

Breed of Animal \_\_\_\_\_ Sex \_\_\_\_\_ Date Animal Purchased \_\_\_\_\_

Animal Purchased From: Name: \_\_\_\_\_ Phone: \_\_\_\_\_

Address: \_\_\_\_\_ City, State, Zip: \_\_\_\_\_

DOB (of animal) \_\_\_\_\_ Age of Animal (at Fair) \_\_\_\_\_ Scrapie Tag # \_\_\_\_\_ / \_\_\_\_\_  
Month/Year

**Circle if you will be participating in: SHOWMANSHIP Only one (1) entered goat per exhibitor for showmanship.**

By signing this entry form, I/we agree to indemnify and to hold harmless the Volusia County Fair Assn., it's agents, directors, employees and all persons connected directly or indirectly with the operation of the Fair against any all liability for injuries to person or damage to property, whether such damage or injury is from the Volusia County Fair & Youth Show negligence or not, which may arise by reason or use by signing exhibitor(s) of the Volusia County Fair Assn. property.

Exhibitor Signature \_\_\_\_\_ Date \_\_\_\_\_  
This signature is required

I have complete knowledge of this entry and I authorize my child to enter the Volusia County Fair & Youth Show.

Parent or Guardian Signature \_\_\_\_\_ Date \_\_\_\_\_  
This signature is required

**2019 Volusia County Fair & Youth Show  
Exhibitor and Parent/Legal Guardian Release**

**Animal(s) being Shown** \_\_\_\_\_

The undersigned Exhibitor and Parent/Legal Guardian desire to exhibit and show Livestock at the Volusia County Fair, and to house and locate said Livestock on the property during the Volusia County Fair & Youth Show.

In consideration for permission from the Volusia County Fair Association, Inc., the undersigned Exhibitor and Parent/Legal Guardian do hereby release the Volusia County Fair Association, Inc., from any and all loss, damage, liability, injury, death, or property damage, including any injury or death to any unborn child or fetus the Exhibitor the may be carrying, resulting from or in connection with the housing, storage, showing and exhibition of said Livestock at the Volusia County Fair & Youth Show. This release is binding on and enforceable against any heirs, executors, assignees and subrogate.

The undersigned acknowledges that the exhibition and care of Livestock involves inherent risk of injury and the undersigned, on behalf of themselves and the Exhibitor do hereby assume all risk of injury, death, or property damage.

Date \_\_\_\_\_, 20\_\_\_\_\_.

Print Name of Exhibitor \_\_\_\_\_

Parent/Guardian signing release for exhibitor.

Print Name of Father/Legal Guardian

Signature of Father/Legal Guardian

\_\_\_\_\_

\_\_\_\_\_

Print Name of Mother/Legal Guardian

Signature of Mother/Legal Guardian

\_\_\_\_\_

\_\_\_\_\_

~~~~~  
State of Florida

County of Volusia

The foregoing instrument was acknowledged before me this \_\_\_\_\_ day of \_\_\_\_\_ 20\_\_\_\_\_,

by \_\_\_\_\_, who is personally known / did show identification

Personally Known \_\_\_\_\_ OR Type of Identification Shown \_\_\_\_\_

Notary Public: \_\_\_\_\_ Date: \_\_\_\_\_  
Signature

My Commission Expires/Commission Number: \_\_\_\_\_



Volusia County Fair Association, Inc.  
Independent Request Form  
Phone: 386-734-9514

Independent requests will be accepted in the Fair office.

PLEASE PRINT:

DATE: \_\_\_\_\_

EXHIBITOR NAME: \_\_\_\_\_ AGE: \_\_\_\_\_

ADDRESS: \_\_\_\_\_ CITY/ZIP: \_\_\_\_\_

PHONE: \_\_\_\_\_ E-MAIL: \_\_\_\_\_

School: \_\_\_\_\_ Grade: \_\_\_\_\_

MEMBER OF 4-H OR FFA: YES \_\_\_\_\_ NO: \_\_\_\_\_ Independent \_\_\_\_\_

4-H CLUB: \_\_\_\_\_ FFA CHAPTER: \_\_\_\_\_

ANIMAL: **Circle only one per request form.**

Market Swine

Market Lamb

Breeding Meat Goat

Breeding Swine

Breeding Ewe

Breeding Market Meat Goat

Breeding Dairy Goat

Breeding Dwarf Goat

PARENT NAME: \_\_\_\_\_ PARENT SIGNATURE: \_\_\_\_\_

PARENT PHONE: \_\_\_\_\_

PARENT E-MAIL: \_\_\_\_\_

If any exhibitor receives a slot through 4-H or FFA, they will be eliminated from the Independent Slot Requests for that division.

An exhibitor may not show an animal in the same division for FFA, 4-H and/or Independent.

You will be notified if you receive an Independent slot.

An entry form with a bill of sale or statement of ownership must be brought to the Fair office for your entry into the Fair. See the Livestock Handbook for Livestock entry dates and entry fees.

Contact the Fair office (386-734-9514) with any questions.