

2023-24



Timpac[®]
stay ahead

TIMPAC HEALTHCARE

Lasers

Dermatoscopy

Radiofrequency

Cosmeceuticals

Diagnostics

Consumables

Liposuction

 www.shoptimpac.in

www.timpac.in



Timpac Healthcare, an ISO 9001:2008 certified organization offers the Expertise with an Experience of over 38 years in providing solutions to the Medical Fraternity and takes pride in achieving rapid growth whilst exercising ethical practices. Timpac has a strong sales and distribution network with a team of rich experienced exuberant youth, catering to over 6,500 happy customers across India and many abroad. Timpac takes pride in employing the largest pool of trained engineers as Service Experts in the Industry, to ensure that the sales process doesn't only result in a momentary gratifying experience, but a long lasting relationship, between the organization and the client. With the Corporate Head Office in New Delhi, branch offices in Mumbai and representatives in all major cities, Timpac's nation-

wide presence ensures its customers that we are never too far from them.

To gain the long lasting confidence of our clientele, our team follows the motto to offer quality in both sales and after sale service, with the focus towards providing World-class Solutions with the Latest Technology available worldwide, in accordance with the real needs of the customer.

Established as manufacturers of Physiotherapy Equipments, Timpac forayed into Import and Marketing of Obesity Management technology in the Mid-90's, and then swiftly expanded its trading arm to various branches of Aesthetics and Medicine, to become the leading company in the narrow niche that Timpac Specializes in. With Vast Experience, Strong Industry Relationships, Global Exposure and Strategic Alliances with Global Leaders, Timpac offers Complete Solutions and Implementation for:

- Dermatology Clinics
- Cosmetology Clinics/Departments
- Clinical Obesity Management Facilities
- Wellness Clinics & Medi-Spas
- Anti-Aging Clinics
- Timpac maintains its over decade long leadership in the industry by consistently offering more to its clients, whether it is through The International Institute for Training and Research in Aesthetic Wellness (IITRAW), a training academy, with faculties from around the world, offering training programs for young and seasoned professionals. Each endeavor makes Timpac the most trusted resource for most of the leading Doctors, Institutions, and Corporate in the core areas of Timpac's operations.

Consulting and knowledge sharing are the core of Timpac's operations, utilizing every bit of the expertise gained by our experienced consultants in Conceptualization, Implementation, Training and Marketing of complete Projects, understanding the diversity and uniqueness of each project, with customized solutions, keeping in mind Vision of our Clients and the Satisfaction of their Clients.

TIMPAC HEALTHCARE PVT. LTD.
ACHIEVEMENT 2022
BEST MEDICAL LASERS & EQUIPMENTS COMPANY



NEW IN 2023

- Dermatoscope - Dermlite DI5
- Dermatoscope - Dermlite Lumio 2
- Timpac Freezpen - **USA FDA**
- Black Tree - Hair Regrow Solution
- Layun - Mono/Cog Threads
- Vip Italy - Non Surgical Slimming
- Xtrac Excimer Laser - **USA FDA**
- 577nm Pro Yellow Laser - For Vascular Lesion & Melasma
- Monolith Asclepion Diode Laser 5000 Watt
- Amity L - Hydrafacial
- Acne Scar / Keloid With Kentamed
- Kentamed RF 100/120 (4 Mhz)/ RF Surgery with Tightening Probes
- Timpac Excimer - **USA FDA**
- Timpac Co2 Laser
- MCL 31 - Dermatology, Gynaecology, Snoring
- BION - PEELS & SERUMS

Timpac Healthcare - Contacts

Corporate Office (Delhi):
 C-168, 1st Floor, Naraina Industrial Area Phase-I New Delhi-110028 (India).
 Tel.: +91-11-45673300/20/40, +91-9811083717
Mumbai Office: Flat 4, Tulsi II, Four Bungalows Versova, Andheri (W) Mumbai - 400058
info@timpac.in | www.timpac.in

| | | | |
|---|--|--|---|
| Place Your Orders orders@timpac.in +91 9312234734 | Place Orders Online www.shoptimpac.in | Service Support service@timpac.in +91 9811097837 | Customer Care wecare@timpac.in +91 9311758904 |
|---|--|--|---|

Account: **Timpac Healthcare Private Limited**
 Bankers: ICICI Bank, E-47, Naraina Vihar, New Delhi - 110028
A/c # 033505003785 | IFSC Code: ICIC0000335 | Account Type- Current

Timpac WeCare - For you, WeCare!

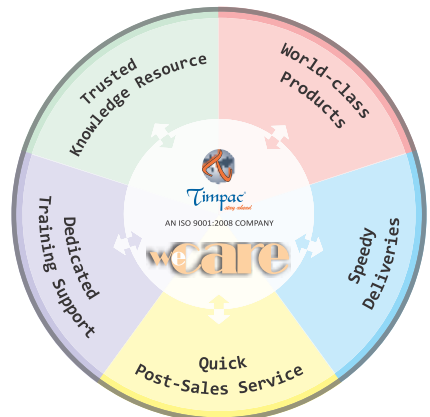

Enter Billion Dollar Slimming industry with Timpac

Non-Surgical to Surgical Solution



Page No. 11

BodyLab

Your way to
Perfect Body
with
Combination
Therapy



Page No. 13

CRYOSLIM



VIP ITALIA
Vip LIPOLine DUO

Page No. 13



Page No. 14

Complete project
with consultancy
and training



PicoStar



THE MOST POWERFUL
PICO LASER ON
THE MARKET

| | |
|-----------------------|--------------|
| 300ps | 2.6GW |
| PULSE DURATION | POWER |

Page No. 5



Interface : Large, clear and sharp 10.1" LCD

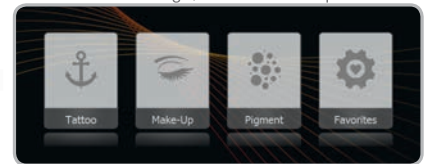

BodyLab



Page No. 11

YOUR WAY TO A PERFECT BODY

LOSE FAT & BUILD UP YOUR MUSCLE
THANKS TO NEUROMUSCULAR STIMULATION

APPLICATIONS

- ➕ Muscle building
- ➕ Fat reduction



World's First Variable Polarization System In A Hybrid Dermatoscope

dermLite

DL5

- super practical with 100 mm ruler
- 16x white,
- 4x UV (365nm),
- 4x Pigmentboost,
- 1 torch LED.
- ø32mm 10x
- MCCTMadapter



Page No. 38

KENTAMED

RF100



4 Mhz

100 Watt

3 Yrs Warranty

Page No. 35-36

NEW GENERATION of RF for DERMATOSURGERY & COSMETIC DERMATOLOGY

BION
science of beauty...

SKIN REJUVENATION SYSTEM
with Glycolic Acid Peel
20%, 35%, 50% & 70%



Page No. 30-32



VascuStar®
DYE



& Other Vascular Lesions



577nm
Pro YELLOW LASER
Vascular Diode Laser

Page No. 7-8

Contents....

| S.No. | Particulars | Page No. |
|--------------|--|-----------------|
| 1 | Asclepion MedioStar Monolith (Diode Hair Removal)..... | 1 – 2 |
| 2 | Asclepion NanoStar (Nano Second Q-Switched Nd:Yag Laser)..... | 3 – 4 |
| 3 | Asclepion PicoStar (Pico Second Q-Switched Nd:Yag Laser)..... | 5 – 6 |
| 4 | Asclepion Pro Yellow Laser (Vascular & Melasma Laser)..... | 7 – 8 |
| 5 | Asclepion MCL 31 Dermablade (Er:Yag Skin Lesions, Vaginal Tightening, Snoring) | 9 – 10 |
| 6 | Asclepion Bodylab (Weight Management & Body Shaping)..... | 11 – 12 |
| 7 | VIP Lipoline DUO (Non Surgical Slimming & Weight Loss)..... | 13 |
| 8 | Moller (Power Assisted LipoSuction) | 14 |
| 9 | UV Photo therapy | 15 |
| 10 | Excimer (Vitiligo Laser)..... | 15-16 |
| 11 | Hydrafacial | 17 |
| 12 | Microdermabrasion | 18 |
| 13 | Motorized Bed & Medical Devices Accessories..... | 18 |
| 14 | Economy Lasers Range | 19-20 |
| 15 | Explore (Microneedling) | 21 |
| 16 | Dana Hiqueen (HIFU Laser) | 21 |
| 17 | Cortex (Skin Ultrasound, DSM III Colormeter, Cryocan) | 22-24 |
| 18 | Layun (Thread Lift) | 25-29 |
| 19 | Bion (Peels & Serum) | 30-32 |
| 20 | Timpac Acugel (Ultrasound Assisted Dermaelectroporation) | 33 |
| 21 | Ecleris (Microdermabrasion with Dermaelectroporation)..... | 33 |
| 22 | PRP..... | 33 |
| 23 | Mesogun..... | 34 |
| 24 | Laser Accessories..... | 34 |
| 25 | Kentamed (Radiofrequency Surgery & Face Tightening) | 35-36 |
| 26 | Timpac Freezpen | 37 |
| 27 | Dermlite (Dermatoscopy DI5)..... | 38 – 40 |

New MEDIOSTAR[®]

State-of-the-Art
Laser Workstation for
Medicine and Aesthetics



New, intuitive user interface



Two handpiece port system



More power, shorter pulses

Max. 5000 W

POWER

3 - 400 ms

PULSE DURATION

Max. 20Hz

FREQUENCY



NEW

AlexStar[®] DUO

THE DIODE LASER COMBINATION WITH 760 AND 1060 NM
FOR HAIR REMOVAL

| HANDPIECES | POWERLINE ALX | POWERLINE YAG | POWERLINE L | MONOLITH ALX | MONOLITH YAG |
|-----------------------|---------------------------|---------------------------|---------------------------|---------------------------|---------------------------|
| Power | max. 5000 W | max. 4000 W | max. 5000 W | max. 1250 W | max. 1000 W |
| Wavelength | 760 nm | 1060 nm | 810 / 940 nm | 760 nm | 1060 nm |
| Pulse duration | 3 - 100 ms | 3 - 400 ms | 3 - 400 ms | 3 - 100 ms | 3 - 400 ms |
| Fluence | max. 50 J/cm ² | max. 60 J/cm ² | max. 60 J/cm ² | max. 40 J/cm ² | max. 60 J/cm ² |
| Spot size | 3 cm ² | 3 cm ² | 3 cm ² | 1 cm ² | 1 cm ² |

APPLICATIONS

- + Hair removal
- + Vascular treatments
- + Acne treatment
- + Pigment removal
- + Skin tightening
- + Skin whitening

The new MeDioStar® offers an innovative, easy-to-maintain and expandable modular design with an intuitive user interface, efficient skin cooling and a two-handpiece system.

The new, lightweight and ergonomic Monolith handpieces are setting new standards in aesthetic laser medicine, ensuring maximum stability. The specially developed technology, design and treatment concept featuring a 360° contact skin cooling system as well as exclusively selected materials enables a long service life and absolute safety. There is a suitable solution for every need and numerous possible combinations thanks to the two-handpiece port system. The perfect tool for every user's day-to-day work.

The New MeDioStar® can be equipped with the following Monolith handpieces:

| | Monolith S | Monolith M | Monolith L | Monolith XL |
|-----------------------|--------------------------------|----------------------------------|---------------------------------|-------------------------------------|
| Spot size | 1cm ² (10x10 mm) | 1.5cm ² (15x10 mm) | 3 cm ² (30x10 mm) | 10 cm ² (31.5x31.5mm) |
| Power | max. 1,275W | max. 1,700W | max. 3,400W | max. 5,000W |
| Fluence | 1-50 J/cm ² | 1-60 J/cm ² | 1-60 J/cm ² | 1-25 J/cm ² |
| Pulse duration | 3-400ms | 3-400ms | 3-400ms | 3-400ms |
| Wavelength | 810/940nm | 810/940nm | 810/940nm | 810/940nm |



NEW Powerline Handpiece



Powerline /ALX

The best choice for the quick treatment of dark hair types is the PowerLine ALX with a 3 cm² spot size and max. 5,000 watts of power.



Powerline /YAG

The best choice for the quick treatment of dark skin types is the PowerLine YAG with a spot size of 3 cm² and a maximum output of 4,000 watts.



Monolith/YAG

With a spot size of 1 cm² and a maximum output of 1,000 watts, the Monolith ALX is the simple and inexpensive way to get started with professional hair removal

Specifications

- Maximum power combined with the shortest pulses.
- Unique wavelength mix 810/940 nm.
- Maximum speed for all skin types.
- Monolith handpieces with 360° contact cooling.
- Plug-and-play system for a fast set-up.
- Unique mechanics for easy maintenance.
- Ultra-sharp 10.1" LCD touchscreen display
- Consumable hygienic single use cap



Wireless Footswitch

NanoStar[®] Family

THE ADVANCED
Q-SWITCHED-LASER-FAMILY
ON THE MARKET

BEST
RESULTS



APPLICATIONS

- + Tattoo removal
- + Benign pigmentation removal
- + Skin rejuvenation

BEFORE TREATMENT



AFTER LASER TREATMENT
NANO SECOND LASER

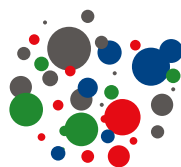

Asclepion
Laser Technologies

QUALITY

STATE OF THE ART TECHNOLOGY

The NanoStar® Family comes with a variety of choices of flat-top and fractional handpieces. The OptiBeamII technology guarantees a highly precise beam profile and the fractional handpieces expand the treatment options. *DF* stands for «Deep Fractional» and it's particularly indicated for skin resurfacing and scars procedures. *HC* stands for «High Coverage» and it's particularly indicated for the treatment of photo-ageing and pigmentations.

Advantages

- + Big and clear 10.4 inch LCD touch screen
- + Big buttons and symbols that are clearly visible
- + Dark background for higher contrast and colour brilliance
- + Clear lines and rounded edges, similar to designed device
- + Variety of settings possible for maximum flexibility

OptiBeam II HANDPIECES



TECHNICAL SPECIFICATIONS

| | | | |
|------------|---|-----------------|---|
| Laser | Nd:YAG, class 4 | Pulse duration* | 532nm: 6 ns (QS) 6 ns + 6 ns (OP) |
| Wavelength | 532 nm; 1064 nm | | 1064nm: 6 ns (QS) 6 ns + 6 ns (OP) 300 µs (PT) |
| Frequency | Max. 10Hz | Max. Fluence | 532nm: 12.5 J/cm² (QS) 15 J/cm² (OP) |
| Weight | Approx. 150 kg | | 1064nm: 25 J/cm² (QS) 37.5 J/cm² (OP) 50 J/cm² (PT) |
| Display | 10.4" LCD Touchscreen | | |
| Handpieces | 2x2; 3x3; 4x4; 5x5mm² square Fractional Ø 8 mm (DF) with typical cover rate 3% – 10% (depending on wavelength) Fractional Ø 9 mm (HC) with typical cover rate 20% – 40% (depending on wavelength) | | |
| Dimensions | 53 cm x 108.1cm x 110.2cm (W x D x H) | | |

* QS = Q-Switched; OP = Opti-Pulse; PT = Photo-Thermal (All specifications are subject to change without notice)



PicoStar[®]

THE MOST POWERFUL
PICO LASER ON
THE MARKET



APPLICATIONS

- + Tattoo removal
- + Pigment removal
- + Skin rejuvenation

300ps 2.6GW

PULSE DURATION

POWER

Interface : Large, clear and sharp 10.1" LCD

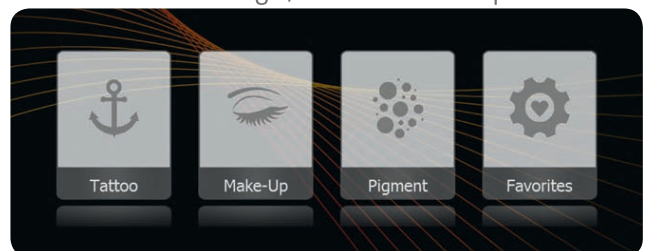

QUALITY

STATE OF THE ART ENGINEERING

With the PicoStar® Asclepion has created a completely new handpiece. The ergonomically and lightweight design offers the physician an easy tool for his daily work. With special developed optics the laser creates a very precise beam profile.

ZOOM ST HANDPIECE

MADE OF STAINLESS STEEL

Advantages

- + Up to 4 wavelengths
- + Highest energy and shortest pulses
- + Homogeneous spot
- + Automatic spot detection
- + No pre-pulses
- + No consumables



THIN & LIGHTWEIGHT

MODERN & ERGONOMIC DESIGN

DYE 585 HANDPIECE



DYE 650 HANDPIECE



EFFECTIVE
NON-INVASIVE

TECHNICAL SPECIFICATIONS

| | | | | |
|----------------|-----------------|-----------------|--|---------------------------|
| Laser | Nd:YAG, class 4 | Spot Size | Zoom ST | 2 - 5 mm Ø |
| Wavelength | Nd:YAG | 532 nm, 1064 nm | DYE* | 2.5 x 2.5 mm ² |
| | DYE* | 585 nm, 650 nm | Frequency | 0.5 - 10 Hz |
| Pulse Duration | 300 ps | Display | 10.1" LCD with Touchscreen | |
| Energy | Max. 800 mJ | Dimensions | 42 x 116 x 106 cm ³ (W x D x H) | |
| Power | 2.6 GW | Weight | approx. 160 kg | |

(* optional, availability expected Q1 2020)

(All specifications are subject to change without notice)

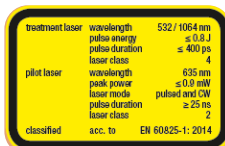

SAY NO TO PULSED DYE LASER!

577nm Pro YELLOW LASER

Vascular Diode Laser
multiple applications in dermatology

The newest generation of "vascular" lasers

First argon laser for vascular treatments was introduced by Asclepion in 1984. The new **QuadroStarPRO** will be the first Table-Top-Laser for aesthetic laser treatment, available in four different wavelengths (green, yellow 940 & 980nm).

- + High performance and reliability
- + Maximum for haemoglobin absorption (577 nm)
- + Low melanin absorption for fewer side effects (577 nm)
- + Scanner with integrated skin cooling available (532 nm & 577 nm)
- + Homogeneous beam profile for maximum precision
- + Small, compact, lightweight systems
- + No consumables
- + Transport case available

APPLICATION

- Melasma
- Rosacea
- Hyper Pigmentation
- Port-wine stain

made in
Germany



With iPad App

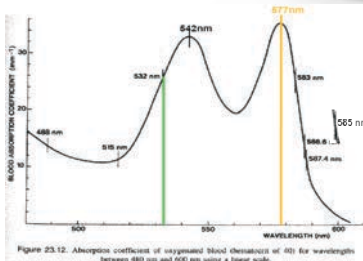

Scanner with
skin cooling

| Pulse Dye Laser | Vs | Yellow Laser |
|------------------------|-----------|---------------------|
| Dye has 6 months life | | No Dye required |
| Purpura is Produced | | No Purpura |
| Required Maintenance | | No Maintenance |
| Not Portable | | Portable |
| No Fractional Mode | | Fractional Mode |



Rosacea :
Typical immediate
reaction
using the scanner

Lighten up of
the scanned area

INDIAN PATIENT FRIENDLY

NO CONSUMABLE | NO MAINTANANCE

QUADROSTAR PRO

Application - Advantages of Yellow

- Vessels heated to 70°C will get damaged
- Hot blood damages the inner wall of the vessel (intima)
- Very high absorption in blood causes heat very efficiently (with lower fluence)
- If less fluence is needed, shorter pulses are possible, which are additionally more effective for fine vessels

Using the pulse duration of milliseconds with 577nm YELLOW LASER there is no purpura as with the short pulsed Dye lasers

Specifications

- Spot size: 1 mm, Area maximum 15 x 15 mm
- Scan density: **high**
(100%; Spot by Spot; all shapes)
medium
(80%; distance 0.2mm; all shapes except point)
minimal
(60%; mild; distance 0.4mm; only big shapes)

- Shapes

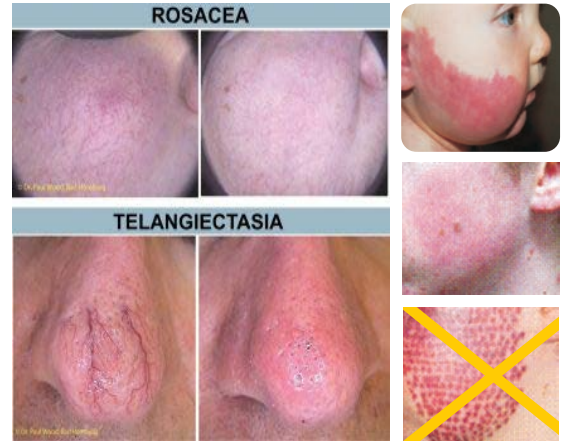

THE WORLD'S BEST & MOST SUCCESSFUL

Gold Standard

INNOVATIONS FOR YOUR MEDICAL PRACTICE

The MCL31 Dermablade has a modern design and is equipped with latest laser technology. The system can be used in a wide variety of following specialist areas.

DERMATOLOGY

- Skin Resurfacing
- Periorbital Wrinkles
- Perioral Wrinkles
- Acne Scars
- Exophytic Scars

GYNAECOLOGY

- Vulvovaginal Atrophy
- Dyspareunia
- Itching and burning
- Loss of elasticity
- Mild stress incontinence

ENT MEDICINE

- Snoring

SURGERY

- Cutting

Xanthelasma



ACNE SCARS



Seborrheic Keratosis



Advanced Skin Resurfacing



HANDPIECES UPGRADE

Juliet
the feminine laser

45° Reflector, MicroSpot 9x9 mm,
169 MicroSpots 425 µm
optional: 4:5 mm optic adapter 360° cone handpiece

Steri-Spot



V-Spot Handpiece
for

DISPOSABLE / REUSABLE
HANDPIECE AVAILABLE



Acne Scar & Vaginal Tightening

APPLICATIONS

- Fractional Skin Resurfacing
- Epidermal and Dermal Lesions
- Acne Scar Treatment
- Vaginal Tightening (VT)

VT procedure takes **less than 15 minutes** and can be performed without need for anesthesia.

The **attenuation of the symptoms** can be observed immediately after the first treatment.

VAGINAL ATROPHY

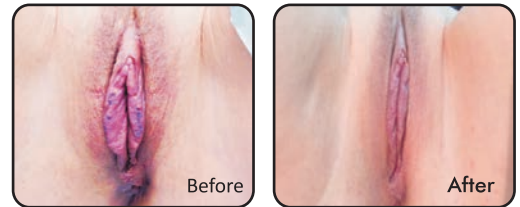

VAGINAL ATROPHY AND DRYNESS
VAGINAL RELAXATION SYNDROME (VRS)
STRESS URINARY INCONTINENCE (SUI)



ANTI SNORING TREATMENT



ROMEO® REPRESENTS A FAST, GENTLE AND EFFECTIVE TREATMENT FOR PATIENTS WHO DO NOT WISH AN INVASIVE TREATMENT OR IN CASES WHERE OTHER TREATMENT METHODS ALREADY FAILED

| | | | |
|--|---|---------------------|-------------------------------------|
| Other snoring treatment options | Either lifelong or invasive treatment ✗ | Complex treatment ✗ | Documented side effects (surgery) ✗ |
| The Romeo® laser treatment | Fast and minimally invasive ✓ | Easy treatment ✓ | Gentle therapy ✓ |

| VarioTEAM (XL) | CUT | MicroSpot |
|----------------|-----|-----------|
| | | |

TIMPAC'S

WAY OF WEIGHT MANAGEMENT & BODY SHAPING



BodyLab

YOUR WAY TO A PERFECT BODY

LOSE FAT & BUILD UP YOUR MUSCLE
THANKS TO NEUROMUSCULAR STIMULATION

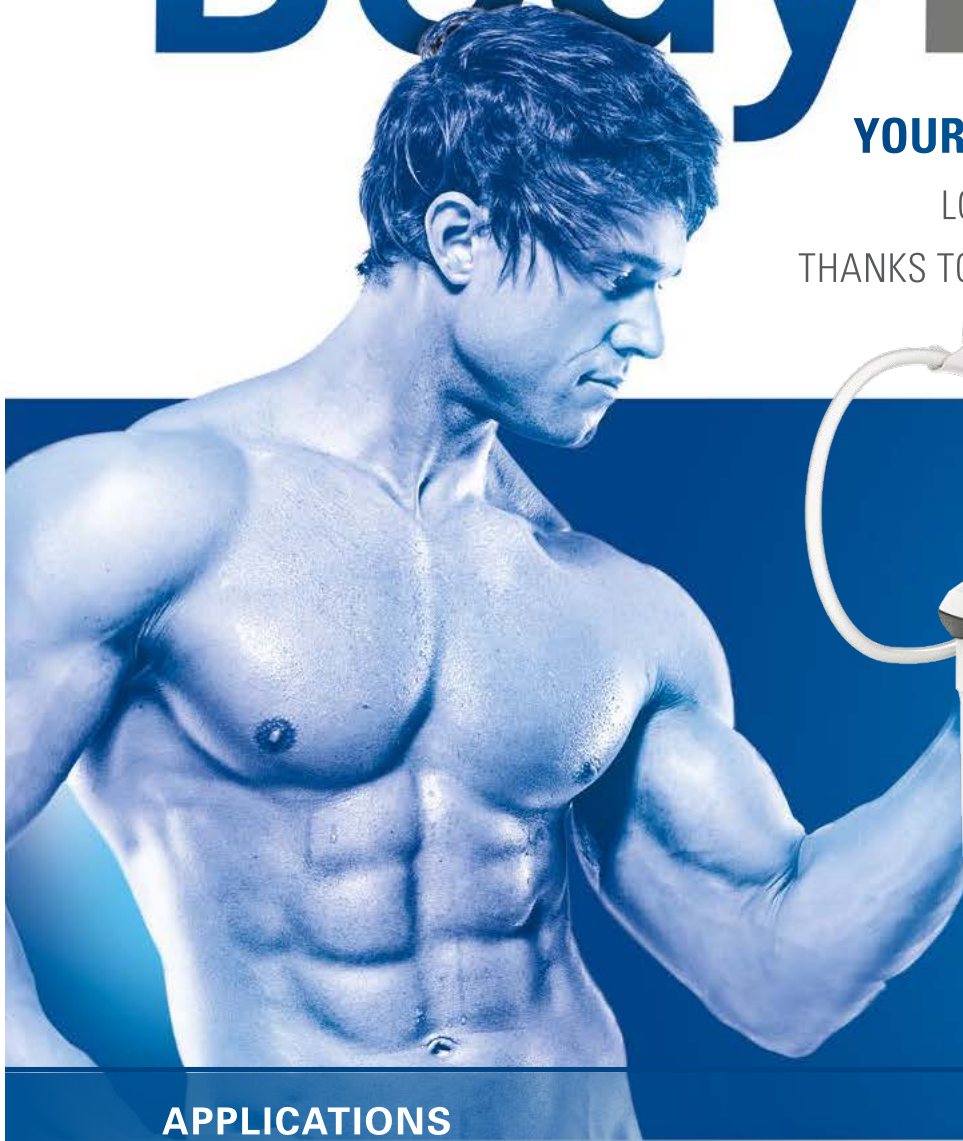

APPLICATIONS

- + Muscle building
- + Fat reduction



Handpieces



- + ERGONOMICALLY SHAPED
- + EASY TO USE
- + EASY TO CLEAN
- + LIGHT-WEIGHT



Treatment areas

- + Abdomen
- + Buttocks
- + Hips
- + Legs
- + Arms

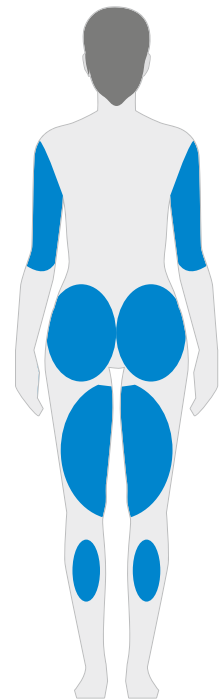

TECHNICAL SPECIFICATIONS

| | |
|----------------|-----------------------------------|
| Technology | Electromagnetic field |
| Intensity | Up to 2.5 T |
| Frequency | 1 Hz to 150 Hz |
| Pulse duration | 200 μ s to 300 μ s |
| Display | 10.4" LCD with touchscreen |
| Dimensions | 34 cm x 90 cm x 67 cm (W x H x D) |
| Weight | Approx. 60 kg |



A MUST BUY for Non Surgical SLIMMING & WEIGHT LOSS
Complete Body Shaping & Weight Management System

- Transion:** Slimming & firming
- Isoge:** Quick and complete firming
- Linfoge:** Lymphatic and venous
- Cavitation**

The VIP Srl, an Italian company, manufactures and distributes equipment elettro estetiche computerized technology for building the centers of Aesthetics and Aesthetic Medicine. Founded in Turin 40 years ago, holds the record of the technology more 'advanced for the scientific treatment of the most' popular aesthetic and medical aesthetic blemishes.
Since 1970, 400,000 customers worldwide



NON SURGICAL BODY CONTOURING
ADVANCED TECHNIQUES
ADVANCED ISOTONIC ELECTRONIC EXERCISE
FATTY ABDOMEN AND THIGHS

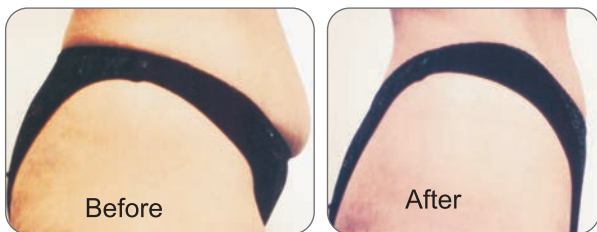

CRYOSLIM Cryolipolysis

Made in France

Recognized as the best Quality/ Price Ratio

- Sculpt your Body with Cryo Lipo
- No Consumable, Non Surgical
- Profitability reach in 1 to 4 months

3 years warranty
 Made in France

CRYOSLIM Technology

Unique device with 4 thermal extractors (Peltiers)



Between 20 to 40% of adipose tissue eliminated per session

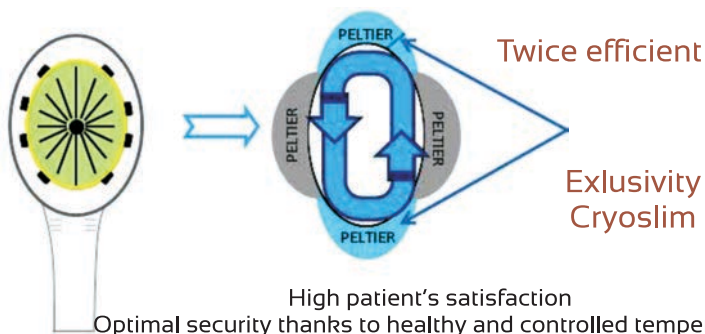

Slimming Industry 4 Times bigger than Aesthetic

Modular system for vibration-assisted liposuction



Vibration liposuction is a tried-and-tested method for fat removal. With this method, the suction cannula is vibrated axially which, in combination with the suction vacuum, cuts and removes the fatty tissue microscopically and gently. The vibrations enable the surgeon to work with greater precision and the separated fat cells are then easier to suction off. This technique offers advantages for both the surgeon and the patient.

- Gentle and homogenous fat removal
- Time savings
- Less force is required to move the cannula, the surgeon is thus able to work with greater precision.

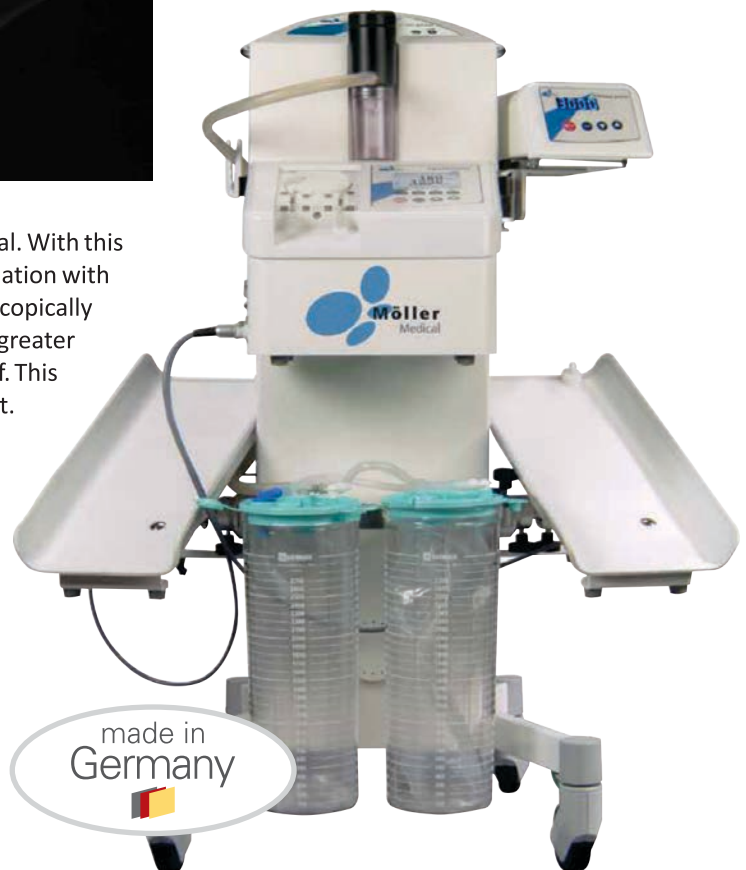

Liposat Basic

The infiltration pump Liposat® power has been specially developed for tumescent local anaesthesia. The pump rate can be adjusted to the specific application. Once the set volume has been reached, the pump stops automatically.

Vibrasat Power

The vibration drive Vibrasat® power makes it easier to suction away fat thanks to very fast and short longitudinal movements. The process is therefore less traumatic for patients and less tiring for the doctor. The ergonomic form of the hand grip makes working extremely pleasant.

Vacusat Power

The surgical suction device Vacusat® power is an extremely powerful and untiring piece of equipment which is both quick and simple to operate. Thanks to its innovative insulation technology, it is audibly quieter when operated.



VITILIGO & PSORIASIS



The Excimer Lamp

Targeted Phototherapy

Promising Solutions for
Psoriasis, Vitiligo
Leukoderma & Atopic Dermatitis.



Powerful Targeted Phototherapy 308nm



Courtesy: Dr. Niteen Dhepe

- Monochromatic 308nm Ultra- Narrowband Excimer Light - Proven therapeutic wavelength
- 150 mW/cm² Irradiance
-Higher power for faster treatments
- Spot Size 18.9cm² (6.1cm x 3.1cm)
-Large spot size enables faster, more convenient Tx
-Targeted light minimizes exposure to healthy skin

Users:
Dr. Niteen Dhepe, Pune
PGI Chandigarh
DR. Marwah, Mumbai

UV Phototherapy



| Model | No. of Lamps | Power KVA |
|---------------|----------------|-----------|
| TOJO 24A | 24 UVA | 6 |
| TOJO 16NB | 16 NBUVB | 4 |
| TOJO 24NB | 24 NBUVB | 6 |
| TOJO 36NB | 36 NBUVB | 10 |
| TOJO 12+12ANB | 12UVA +12NBUVB | 4 |
| TOJO 24+12ANB | 24UVA +12NBUVB | 6 |
| TOJO 18+18ANB | 18UVA +18NBUVB | 10 |

UV Comb



308nm Excimer System



Atopic Dermatitis | Vitiligo | Psoriasis | Eczema

Cl atoms and Xe atoms in the sealed handpiece form the unstable XeCl excimer under the action of a high frequency electric field, and this excimer is extremely unstable to a naturally radiate 308nm single wavelength excimer light in the process of transferring from quasi-molecular state into atomic state, which is mainly used for psoriasis, vitiligo and other diseases treatment.

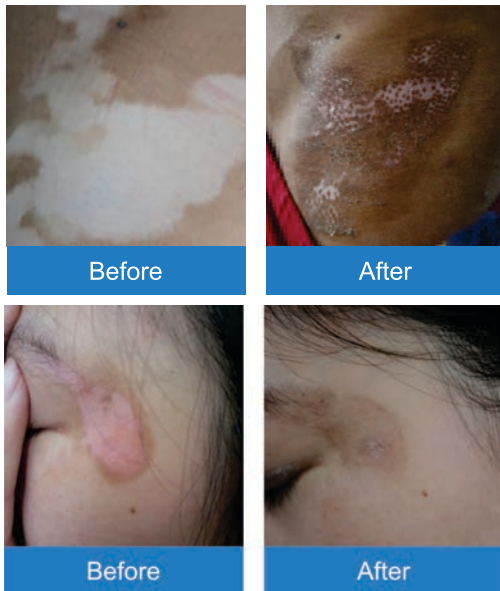

The patented optical power of constant output technology: completely breaks the decreasing rule of optical power with long time use, and really realizes the constant output of optical power. During the effective period of the light source, the output optical power does not decrease, which can ensure the clinical effects.

Double handpieces design:

- Two handpieces can be simultaneously perform treatment to improve treatment efficiency and utilization and meet clinical needs;
- Reduce the downtime possibility caused by handpiece life or failure.
- Small, flexible and Low cost
- Consumable control and remote control can support various business models
- 308nm monochromatic excimer light, more safe and effective.

TECHNICAL SPECIFICATIONS

| | |
|-----------------------|---|
| Laser Type | Excimer System |
| Model | 308 |
| Wavelength | 308nm monochromatic excimer light |
| Optical Power Density | 50mw/cm ² |
| Spot size | 40*40 mm, 16 cm ² |
| Energy Density | 50-6000 mj/cm ² |
| Display Size | 8" |
| Dimension | 548X325X192mm (LxWxH) |
| Power Requirement | 100-240 V, 0.8 A, 50/60 Hz |
| Compliance | FDA / US 510 k* EC Medical Device Directive (MDD) 93/42/EEC (CE mark) |

Excimer Light Theory

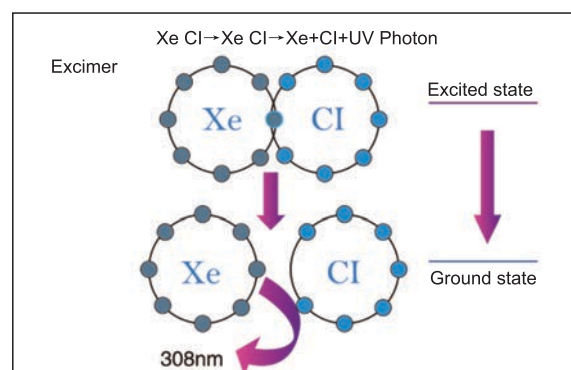
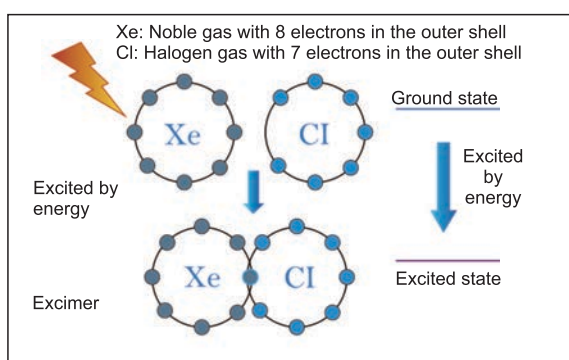

Value for Money

Oxygen jet vacuum
0 - 8 Bar

Big Display
8" Screen

Vacuum Power
1 Bar Max.



ACCESSORIES

Hydra Dermabrasion Handle



Ice head



Bio Microcurrent



Electric Microneedle



Diamond Dermabrasion



Facial Ultrasound Handle



Oxygen Injector



Skin Scrubber



Liquid Bottle



PDT Light



Spraygun



Liquid Collection Bottle



Specifications

| | |
|-------------------|--|
| Vacuum Power | 1 Bar Max. |
| Max Output | 350 VA |
| Oxygen Jet Vacuum | 0-8 bar |
| Controller | LCD Display Screen (8" Screen Control) |
| Application Area | Face |
| Working Handle | <ol style="list-style-type: none"> 1. Hydra dermabrasion 2. Diamond dermabrasion handle with 9 diamond tips 3. Spray Gun 4. Oxygen Injector 5. Bio Microcurrent wand 6. Skin Scrubber 7. Handheld PDT Light 8. Ice Handle 9. Electric Mirco Needling Handle 10. Facial Ultrasound handle |
| Input Voltage | 220V-50Hz, AC 110V-60Hz |
| Packing Size | 1215cm*, 60cm*, 60cm* |
| Gross Weight | 35 Kg |
| Color | Silver, Blue, Black |
| Warranty | 1 Year for main machine/ 3 months for accessories |

TIMPAC MOTORIZED FACIAL BED



Beauty bed with 3 motors

High comfort bed equipped with 3 motors that control the height, the inclination of the back-rest and the inclination of the seat. Headrest with breather hole incorporated. PU upholstery of high quality and easy cleaning.

Up and Down 59 / 98 cm

Length: 184 x 60 cm (with armrests 85 cm)

Weight: 88 Kg

Other colors available on demand



ECLERIS



MINIVAC

**CRYSTAL FREE
MICRO-
DERMABRASION**



**DIAMOND
HYDRA
KIT**

MEDICAL DEVICES



**MESO
NEEDLE**

NOKOR NEEDLES



Disposable plastic hub needle Box of 100



Elliptical Punch

Sterile, Disposable Excisional Scalpel

Round Punch
(Biopsy)



**3 Sizes To Choose From
The Sharpest Blade Ever**

Elliptical Incision Closes With NO "DOG EARS"



3mm X 7.5mm 4mm X 8mm 6mm X 12mm

PUNCH® KITS

A Complete, Disposable Kit
for Skin Biopsy Procedures

CURETTAGE

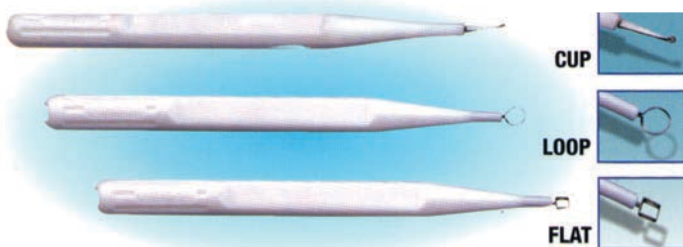

Available In A Full Range Of Sizes



1mm 2mm 3mm 4mm 5mm 7mm

SURGICAL INSTRUMENTS



The most-used dermatologic surgical instruments

Nd Yag 3 IN 1 Laser Platform

Q-Switched

IPL LASER (OPT + SHR)

RF



IPL handle



Laser handle



RF handle



Filter



Laser probe



RF probe

Specification

| | | |
|------------------------|---|--|
| Illuminant | : | IPL |
| Spectral Range | : | 480/530/640-1200nm |
| Illuminance Area | : | 15*50mm |
| IPL Energy | : | 1-50J/cm ² |
| Adjustable pulse width | : | 2-99ms |
| Pulse Number | : | 1-5 |
| RF Energy | : | 1-50 |
| RF Frequency Bipolar | : | 5Mhz(3 treating probes) |
| Laser Wavelength | : | 1064nm/532nm |
| Laser Type | : | Q Switch Nd:YAG |
| Laser Energy | : | 50 |
| Laser Frequency | : | 1-5Hz |
| Display Screen | : | 8 inch color touch screen |
| Cooling system | : | Water cooling + semiconductor refrigeration, air cooling |
| Total Power | : | 2500W |
| Voltage | : | AC100V-220V |



Q-switched
Nd Yag Laser
With
Articulated
Arm

| | |
|--------------------------|---|
| The wavelength | 1064nm/532nm |
| Energy range | 100-2000mJ(1064nm) |
| The screen | 10.4 TFT touch screen |
| Spot size | 2-10mm |
| Repetition frequency | 10Hz |
| The pulse width | 5-7ns |
| Continuous working time | Can work continuously for 24 hours(when the room) |
| Cooling System | Air cooling and water cooling |
| Temperature requirements | 10°C~30°C |
| Humidity | ≤85% |
| Voltage | 220V±10%,50/60HZ |

INTENSE PULSE LIGHT RF + IPL E-LIGHT



Specifications

| | |
|--------------------------|--|
| Wavelength (Spectrum) | 640-1200nm(HR) |
| Energy Density (Fluence) | 10-60J/cm ² |
| RF Energy | Up to 50W |
| Spot Size | 15*50mm ² (HR) |
| Pulse Repetition Rate | 0.2Hz; 2Hz |
| Pulse Duration | 0.5-15ms |
| Pulse Delay | 1-50ms |
| Pulses | 1-15 pulses |
| IPL Peak Power | 1400W |
| RF Power | Max. 100W |
| Cooling | Continuous Crystal contact cooling (-4°C~4°C) + Air cooling + Closed water circulation cooling |

Diode Laser | 3 WAVELENGTH (755nm, 808nm And 1064nm)

PAINLESS DIODE LASER HAIR REMOVAL



Specifications

| | |
|----------------------|--------------------------------------|
| Laser type | Diode laser |
| Laser wavelength | 755nm,808nm&1064nm |
| Display | 10.4" color touch LCD display |
| Output power | 1500W |
| Spot size | 12 x 12 mm ² |
| Pulse width | 8-685 ms adjustable |
| Energy | 2-120 J / cm ² adjustable |
| Frequency | 0.5-10 Hz |
| Cooling mode | close-cycle water cooling |
| Cooling | water + air + semiconductor |
| Temperature of probe | 0~3°C |
| Dimension of machine | 59*59*146cm |
| Dimension of package | 70*70*126cm |
| Net weight | 45 kg |
| Gross weight | 61 kg |
| Voltage | AC 220V/50Hz;AC 110V/60Hz |
| Packing | Aluminum alloy case |

Q-switched Nd:yag Laser System For Tattoo & Pigmentation



Technical Specification:

| | |
|---------------------|---|
| Light Source | Picosecond Q-switch Nd:YAG laser |
| Controlling system | 8.4 inch color touch screen |
| Wavelength | 532nm, 755nm, 1064nm |
| Output Energy | Single Pulse: 532nm 400mJ; 1064nm 800mJ Single Pulse: 532nm 800mJ; 1064nm 1600mJ |
| Energy density(Max) | 1064nm: 15.0; 532nm: 6 |
| Pulse duration | 2000ps |
| Repetition Rate | 1-10Hz adjustable |
| Spot size | 0-10mm adjustable |
| Cooling system | Closed cycle water to air heat exchanger |
| Weight | 24kg |

Fractional CO₂ Laser

RF-activated
CO₂ Fractional laser Combines
Ultra-pulse and
fractional laser technology

| | |
|---------------|---|
| Wavelength | 10,600nm |
| Power Output | 1-40W |
| Laser Type | UltraPulse; CW; Fractional |
| Spot Size | 0.12mm & 1.25mm (adjustable) |
| Spot Density | Up to 102400 dot |
| Scan Size | Up to 20*20mm |
| Scan Shapes | Square; Rectangle; Circle; Triangle; Rhombus; Ellipse; Line |
| Beam Patterns | Standard; Random; Scatter |
| Aiming Beam | 5mW red diode laser, 635nm, adjustable intensity, blink on/off |
| Beam Delivery | Articulated 7-joint arm with up to 360° rotation |
| Cooling | Self-contained, closed cycle |



EXPLORE

Minimally Fractional RF Microneedling
4mm Needle Depth, 60 Watt, Maintenance Free

Invasive & Non-invasive
The Harmony of 2 Way Hand-Piece



Less Pain
Less Down Time
No Side Effect!

APPLICATION

- Fine wrinkle
- Pore
- Scars
- Skin Tightening
- Neck wrinkle

Gone with Explore

- Aging skin (Lifting, Elasticity, Firmness, Anti-Wrinkle)
- Scar Treatment (Acne Scar, Normal Scar, Keloid)
- Acne, Goose bum skin, Striae distensae (Stretch Mark)

Biometric RF - Only invasive RF can combine with stem cell or PRP

Power control - each 0.1 sec control
Explore enables RF pulse time by 0.1sec and can freely control energy delivered area.

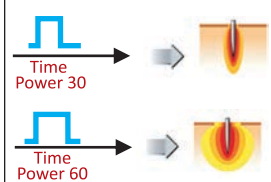

SPECIFICATIONS EXPLORE

| | |
|-------------|----------------------------|
| Type | Electro-surgical Device |
| Power | 1.8W - 60W, OFF |
| ON TIME | 1ms-120ms |
| OFF TIME | 0.5sec - 3.4sec |
| Needle type | Invasive / Non-invasive |
| Electrical | 100-240VAC, 50Hz/60Hz |
| Dimension | 330(W) X490(D) X 1175(H)mm |
| Weight | 22kg |

Users:
Dr. Punit Rekhi, Punjab,
Dr. Ayush Agarwal, Bareilly
Dr. Gambhir, (Plastic Surgeon), Delhi
Dr. Manju Kesri, Ghaziabad, UP

Dr. Leena Bhatnagar, Jaipur
Dr. Phanisree, Hyderabad
Dr. Sandeep Gola, Hyderabad
Dr. Mahesh Jadwani, Nagpur
Dr. Bandana Bindal, Gurgaon

HI-QUEEN

High Intensity Focused Ultrasound

Immediate visible effect
just after one treatment.

HIFU

Non-Invasive
Less Pain
Less Down Time
No Side Effect!



Penetrate deep into the SMAS layer without any skin damage. This causes immediate skin tightening and lifting. With time more collagen and elastin are produced throughout all depths resulting in skin rejuvenation and a V shape face.

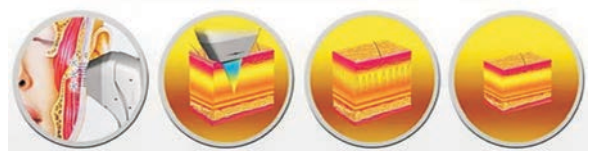

SPECIFICATIONS HIFU

| | |
|-----------------|---------------------------|
| Energy Output | 0.1-1.5 J/cm ² |
| Cartridge Depth | 4.5mm - 4MHz |
| | 3.0mm - 4MHz |
| | 1.5mm - 7MHz |
| | 13mm - 2MHz (Obesity) |
| Length | 24 mm(Full) |
| | 12 mm(Half) |
| Interval | 1.0, 1.5, 2.0mm |
| Weight | 35kg |

CORTEX Technology

Users : AIIMS, New Delhi & AIIMS Rishikesh

DermaLab® Combo is a compact skin analyzer featuring touch screen operation making daily use easy and intuitive.

DermaLab® Combo is based on our long-term experience in developing and manufacturing scientific skin instrumentation. For the first time it is now possible to combine the classical topical measurements with high resolution cross-sectional in-depth imaging in one single instrument.

DermaLab® Combo offers high precision and reproducibility on all its measuring parameters making it ideal for comparison over time. A built-in client database makes it easy to recall previous recordings and compare with new measurements.

DermaLab® Combo easily integrates into the daily work routine, where it may provide supplementary scientific evidence in support of visual assessment of skin conditions, whether it is in a beauty clinic or salon. As such, the device is ideal for evaluating photoaging and the collagen improvement as a result of rejuvenating procedures as well as the recommendation of specific skin care products.

Ultrasound: Ultrasound skin-age imaging clearly demonstrates the need for treatment and documents treatment efficacy. Ultrasound may also be used for visualizing cellulite and the efficacy of cellulite treatment. **Principle:** Rotating 20 MHz X-tal, 3.7 mm penetration.

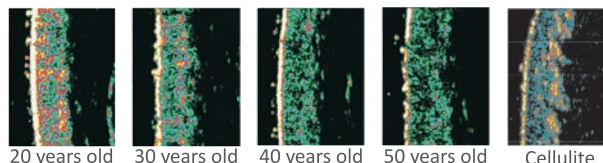

Elasticity: The visco-elastic properties of skin are assessed by means of a light weight suction cup. **Principle:** Stress/strain by applied suction cup.



Elasticity

Moisture: Conductivity is a well-known indicator for the water binding capacity of Stratum Corneum - the skin hydration level. Pin probe design facilitates dry skin and scalp applications.

Principle: Conductance, single frequency.



Moisture

Sebum: Sebum is objectively assessed by measuring the translucency of an oil absorbing microporous film material. Offers on-screen step-by-step guidance and strip offset calibration. **Principle:** Translucency of sebum collecting material.



Sebum

Pigmentation: Calculates the melanin and erythema index to provide information about the pigmentation level and reaction to irritants and allergy. **Principle:** Colour detection, reflectance spectrophotometry.



Pigmentation

Transepidermal Water Loss: Transepidermal Water Loss (TEWL) is an established and widely accepted method to accurately assess the skin barrier function. **Principle:** Open chamber, vapour diffusion gradient.



TEWL

Video-scope: The video-scope is an electronic video microscope with 20-50X magnification. With built-in illumination it provides high quality close-up images of skin conditions, which may easily be captured and stored in digital form. **Principle:** CCD, built-in illumination.



Videoscope

DERMALAB® COMBO Skin Test Center with Ultrasound

Introducing Low Cost Model



DERMASCAN® C USB

Skin Ultrasound

CORTEX

Technology

DSM III

COLORMETER

2D, Ultra Compact, Ultrasound skin scanner with advanced skin image analysis software

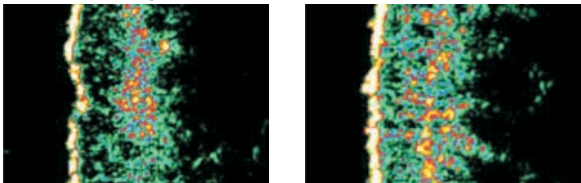
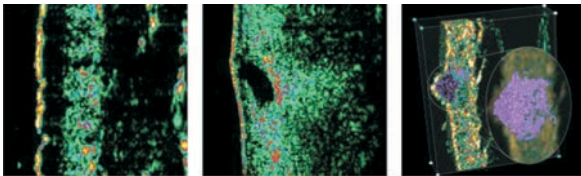

Lipoma.

AVAILABLE WITH ONE PROBE ONLY

PROBE SELECTION:

- 10 MHz, 120 x 1000 pm, 30 mm penetration.
- 20 MHz, high definition, 60 x 150 pm, 13 mm penetration.
- 20 MHz, high sensitivity, 60 x 200 pm, 23 mm penetration.
- 50 MHz, 25 x 60 pm, 3 mm penetration.

SYSTEM SPECIFICATIONS

- Swept gain control, level and profile.
- True broadband system, 12 bit A/D conv.
- Cineloop recording, 100 images.
- Full-featured image analysis package.
- Four simultaneous images.
- Autosave function.
- Real-time scanning with scroll and zoom.
- Meets international regulatory requirements.

DSM III Skin Colormeter combines advanced color sensing technology, high sensitivity and durability with extreme flexibility and ease of operation. Proven and highly sensitive technologies for skin colour detection are built into a handheld and light weight device to form a fully integrated instrument, which is operated by just one button. To facilitate correct positioning on the skin a guiding light illuminates the target area.

Measurements are presented on the integrated display, and may also be sent to a PC or tablet for further spreadsheet processing. For this purpose the DSM III features wireless Bluetooth communication.

It offers read-out of erythema and melanin (E&M) based on the absorbance characteristics of human skin as well as CIEL*a*b* values.

Specifications

- Light source: 2 x high intensity white LED
- Colorsensor: 4 x 16 active elements
- Display: LC-display
- Read-out: E&M (erythema & melanin), CIEL*a*b* (optimised for white LED illumination)
- Operation: One-button control
- Built-in Bluetooth for wireless communication with tablet/ laptop
- Battery: 1 pcs. rechargeable, standby time: 1 month
- Charger: Wireless induction
- Calibration: White calibrator included
- Operation temp.: 10-40 Deg. C



DermaLab USB single parameter units



User : TEWL,
AIIMS Rishikesh

CORTEX Technology

CRYO PRO

Liquid Nitrogen Cryosurgical Equipment

At -196 deg.C liquid nitrogen is the most efficient coolant to be used for cryosurgical treatment. Our CryoPro treatment units as well as the comprehensive accessory program are designed to provide reliable and trouble free operation even after extensive freezing due to the use of high quality materials and careful quality control in all production stages.

In addition to the treatment units we also supply liquid nitrogen storage containers and withdrawal devices to conveniently fill the CryoPro units.

The CryoPro units are available in sizes of 0.5 l (Maxi) and 0.35 l (Mini) and come with a three year world wide warranty against manufacturing and material defects.



ACCESSORIES:

| | | | | | | |
|--------------------|-------------------|----------------|-----------------|-------------|-------|-----------------|
| Closed contact | sharp pointed | 1 mm | | 2 mm | 3 mm | 4 mm |
| probes: | 5 mm | 6 mm | 8 mm | 20 mm | 30 mm | cervical probes |
| Open spray tips: | std. tips A/B/C/D | bent spray | straight spray | | | |
| LN2 storage: | AL dewars | CD dewars | withdrawal tube | roller Base | | |
| Misc. accessories: | lexan cones | neoprene cones | carrying bag | | | |

Contact probes: Miniature sized, gold plated. For tiny to small lesions - e.g. small flat warts, lesions near the eye or on the eyelid.



Sharp pointed



1 mm



2 mm



3 mm

Contact probes: Medium sized, gold plated. For small to medium size lesions - e.g. flat warts, small benign tumors, lesions near the eye.



4 mm



5 mm



6 mm



8 mm

Contact probes: Large, gold plated. For medium size to large lesions - e.g. flat warts, benign tumors.



10 mm



15 mm



20 mm



30 mm

Standard spray tips: A - heavy spray for large lesions and superficial desquamation, B & C - medium output for general application, D - fine spray for small lesions.



A aperture (Ø 1.0)



B aperture (Ø 0.75)



C aperture (Ø 0.55)



D aperture (Ø 0.45)

Special spray tips:



Bent spray extension



Straight spray extension



Soft peel desquamation tip



Luer lock adapter (KELOID & MORE)

Special attachments & accessories:



Open flow restrictor



Spray tip cleaning adapter



Lexan cones



Neoprene cones

ReNew by MONO[®]



Application

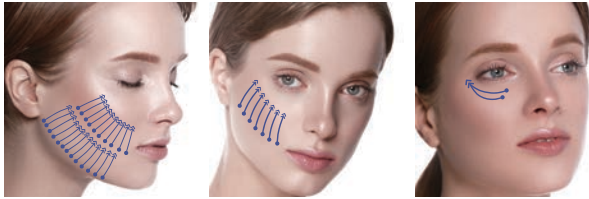

- Basic lifting thread
- Neck, buttocks, forearms, and abdomen wrinkle care
- Elasticity restoration
- Collagen production

Specification

| Needle Gauge | Needle Length | Thread Length | USP | Thread Option | | | Packaging | | Needle Type |
|--------------|---------------|---------------|-----|---------------|------|------|-----------|--------|--------------------|
| | | | | PDO | PLLA | PLCL | Pack | Box | |
| 25G | 60 | 90 | 5-0 | ○ | ○ | ○ | 20ea | 5packs | <p>Fine needle</p> |
| 27G | 40 | 50 | 5-0 | ○ | ○ | ○ | 20ea | 5packs | |
| 29G | 30 | 30 | 6-0 | ○ | ○ | ○ | 20ea | 5packs | |
| 29G | 40 | 50 | 6-0 | ○ | ○ | ○ | 20ea | 5packs | |
| 29G | 50 | 70 | 6-0 | ○ | ○ | ○ | 20ea | 5packs | |
| 30G | 30 | 30 | 6-0 | ○ | ○ | ○ | 20ea | 5packs | |
| 30G | 40 | 50 | 6-0 | ○ | ○ | ○ | 20ea | 5packs | |

ReNew by Mono SCREW[®]



Application



- Wrapped in a tornado shape
- Increasing the contact surface on insertion
- Undereye wrinkles and crow feet

| Needle Gauge | Needle Length | Thread Length | USP | Thread Option | | | Packaging | | Needle Type |
|--------------|---------------|---------------|-----|---------------|------|------|-----------|--------|--------------------|
| | | | | PDO | PLLA | PLCL | Pack | Box | |
| 25G | 60 | 90 | 5-0 | ○ | ○ | ○ | 20ea | 5packs | <p>Fine needle</p> |
| 27G | 40 | 50 | 5-0 | ○ | ○ | ○ | 20ea | 5packs | |
| 29G | 30 | 30 | 6-0 | ○ | ○ | ○ | 20ea | 5packs | |
| 29G | 40 | 50 | 6-0 | ○ | ○ | ○ | 20ea | 5packs | |
| 29G | 50 | 70 | 6-0 | ○ | ○ | ○ | 20ea | 5packs | |
| 30G | 30 | 30 | 6-0 | ○ | ○ | ○ | 20ea | 5packs | |
| 30G | 40 | 50 | 6-0 | ○ | ○ | ○ | 20ea | 5packs | |

RENEW EYE[®]

Application

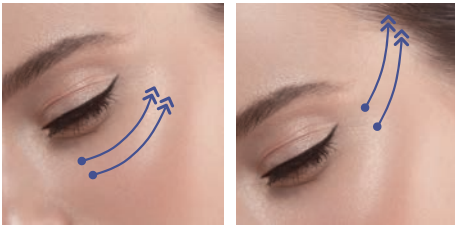

bruising swelling bleeding

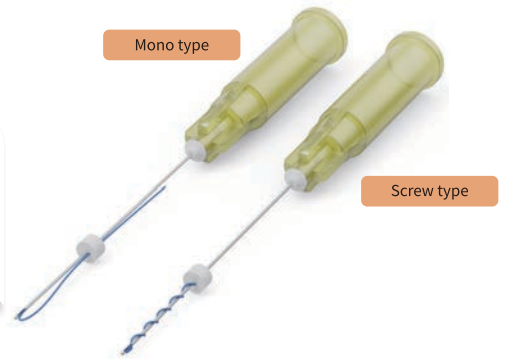

- Micro U type cannula
- Produces collagen that fills out wrinkles on insertion
- Improving the contour of the eye and the elasticity of the skin

Specification

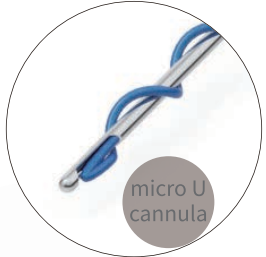
| Needle Gauge | Needle Length | Thread Length | USP | Thread Option | | | Packaging | | Needle Type |
|--------------|---------------|---------------|-----|---------------|------|------|-----------|-------|---|
| | | | | PDO | PLLA | PLCL | Pack | Box | |
| G | | | - | M | M | M | ea | packs |  |
| G | | | - | M | M | M | ea | packs | |

ReNew by Cog

CORSET[®]

Application

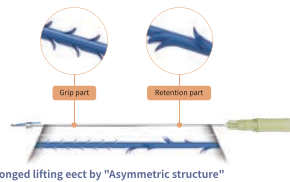

- Creating a V-line on the face
- Patented asymmetric structure prevents sagging after the procedure
- Removes wrinkles and provides long-lasting skin elasticity
- Thread is 180° cog, and the retention part (rear half) is 360° dual cog
- W type cannula minimizes tissue damage during insertion

Specification

| Needle Gauge | Needle Length | Thread Length | USP | Thread Option | | | Packaging | | Needle Type |
|--------------|---------------|---------------|-----|---------------|------|------|-----------|-------|---|
| | | | | PDO | PLLA | PLCL | Pack | Box | |
| G | | | - | B | B | B | ea | packs |  |
| G | | | - | B | B | B | ea | packs | |
| G | | | - | B | B | B | ea | packs | |

ReNew by Cog

CORSET PIN®

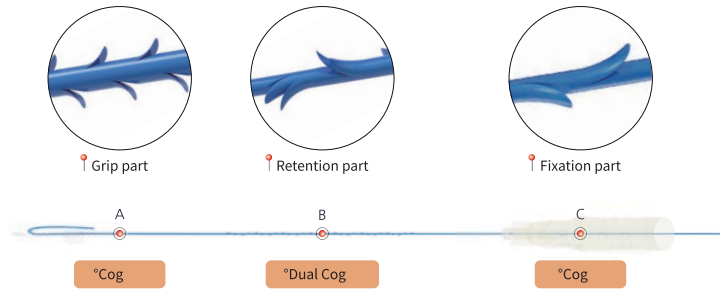

Application

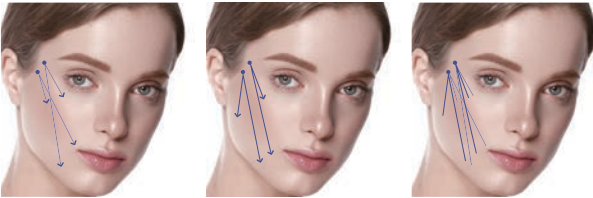

Maximized lifting effect by "Three-part" asymmetric structure

- Unique structure never seen before, divided into three parts to grip, retain and fix
- Anchoring with 180° cog, the Retention part (middle) is the 90° dual cog
- Fixation part (rear) is the 90° cog to fix the thread once more
- Combination with CORSET Black, our other patented flagship product

Specification

| Needle Gauge | Needle Length | Thread Length | USP | Thread Option | | | Packaging | | Needle Type |
|--------------|---------------|---------------|-----|---------------|------|------|-----------|-------|-------------|
| | | | | PDO | PLLA | PLCL | Pack | Box | |
| G | | - | D | | D | D | ea | packs | |



ReNew by Cog

CORSET Black®

P R E M I U M

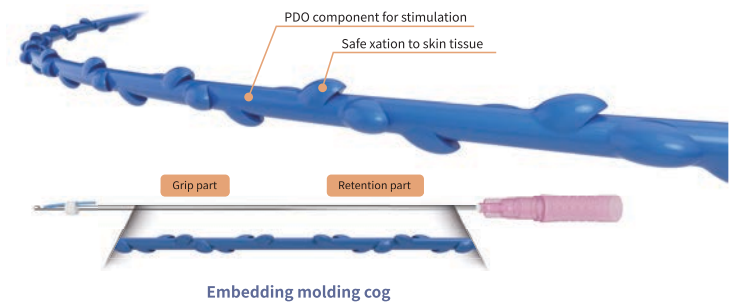

Application



- Patented asymmetric structure
- Embedding cog that runs in a 360° spiral
- Black raises sagging cheeks and improves facial lines, and is more effective when treated with CORSET
- divided into a grip part that fixes it and a retention part that maintains the shape
- Ideal angle, shape, and size
- More effective and lasts longer

Specification

| Needle Gauge | Needle Length | Thread Length | USP | Thread Option | | | Packaging | | Needle Type |
|--------------|---------------|---------------|-----|---------------|------|------|-----------|-------|-------------|
| | | | | PDO | PLLA | PLCL | Pack | Box | |
| G | | | | G | G | G | ea | packs | |
| G | | - | G | | G | G | ea | packs | |



ReNew by Cog DOUBLE-LOC[®]

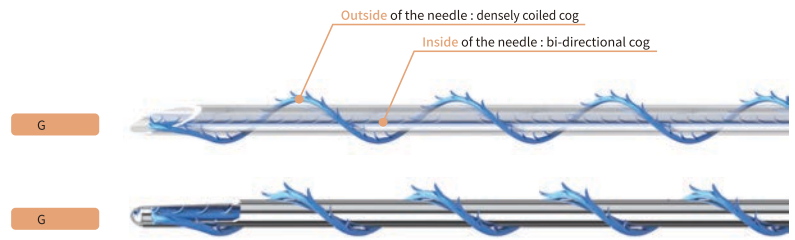

Gear wheel like eect

Application

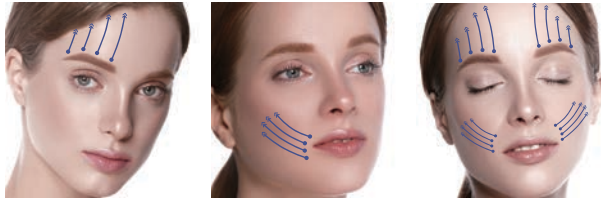

- DOUBLE-LOC is effective for thin skin such as nasolabial folds and forehead wrinkles.
- Inside and outside of the needle are designed differently
- Inside of the needle is made of bi-directional cogs facing each other.
- Outside of the needle is made of densely coiled cogs.

Specification

| Needle Gauge | Needle Length | Thread Length | USP | Thread Option | | | Packaging | | Needle Type |
|--------------|---------------|---------------|-----|---------------|------|------|-----------|-------|-------------|
| | | | | PDO | PLLA | PLCL | Pack | Box | |
| G | | | - | F | F | F | ea | packs | |
| G | | | - | F | F | F | ea | packs | |

ReNew by Cog Plus[®] DOUBLE-LOC

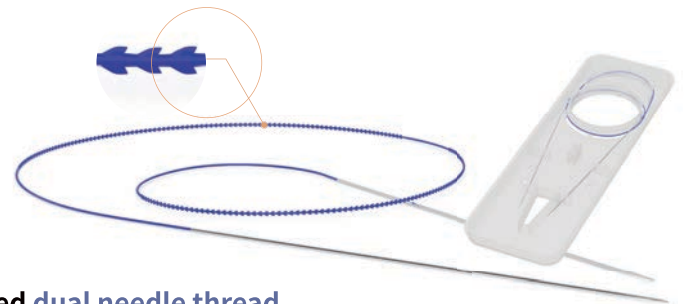

Application



The specially designed dual needle thread Removes the forehead and eye tail wrinkles

- DOUBLE-LOC Plus has press made rigid 180° molding cog giving it tensile, traction, and durability
- Optimized for thin skin layer treatment such as forehead and chin
- Round Blunt needle minimizes tissue damage and reduces bruising and swelling

Specification

| Needle Gauge | Needle Length | Thread Length | USP | Thread Option | | | Packaging | | Needle Type |
|--------------|---------------|---------------|-----|---------------|------|------|-----------|-------|-------------|
| | | | | PDO | PLLA | PLCL | Pack | Box | |
| G | | - | a | | × | a | ea | packs | |

ReNew by Cog

KO[®]

Application

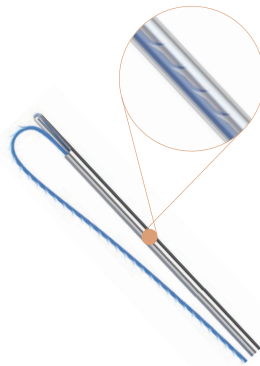

- The KO thread has the scaffold structure.
- for Nose treatment (dorsum, tip and wings of the nose)
- Cogs on the inside and outside of the needle are designed in the opposite direction,
- Effective for fixation and traction
- L cannula minimizes tissue damage, bleeding, bruising and swelling.

Specification

| Needle Gauge | Needle Length | Thread Length | USP | Thread Option | | | Packaging | | Needle Type |
|--------------|---------------|---------------|-----|---------------|------|------|-----------|-------|-------------|
| | | | | PDO | PLLA | PLCL | Pack | Box | |
| G | | | | a | a | a | ea | packs | |
| G | | | | a | a | a | ea | packs | |
| G | | | - | a | a | a | ea | packs | |
| G | | | - | a | a | a | ea | packs | |

RENEW BY COG[®]

Application

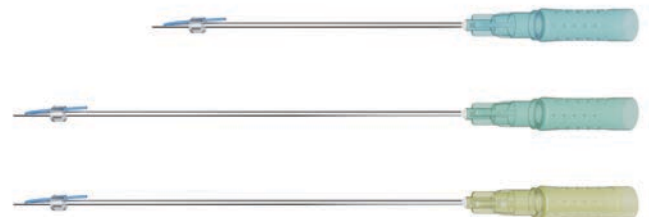

- Bi-directional structure are essentially monothreads with barbs to hook to the underside of the skin.
- effective thread to lift jawline and restore the young and slimming look.
- L cannula provides the advantage of smooth insertion into skin
- Making the whole lifting procedure totally safe without any bleeding, bruising and swelling.

Specification

| Needle Gauge | Needle Length | Thread Length | USP | Thread Option | | | Packaging | | Needle Type |
|--------------|---------------|---------------|-----|---------------|------|------|-----------|-------|-------------|
| | | | | PDO | PLLA | PLCL | Pack | Box | |
| G | | | - | a | a | a | ea | packs | |
| G | | | - | a | a | a | ea | packs | |
| G | | | - | a | a | a | ea | packs | |



**PRE PEEL SKIN
CLEANSER**



**SKIN
NEUTRALISER**



**HYDRAFACIAL
REJUVENATION SYSTEM**



SKIN CLEAR
LOTION
(BHF 1)



SKIN PURE
LOTION
(BHF 2)



SKIN HYDRATION
LOTION
(BHF 3)

TO BE USED WITH ACUGEL & RF TIGHTENING



SKIN DEEP
BRIGHTENING GEL



BRIGHTENING
MASK

**Deep Cleaning &
Depigmenting
System**



Salicylic Acid Peel



FACE PURIFYING SERUM
Salicylic Acid 20%



FACE PURIFYING SERUM
Salicylic Acid 20%

Lactic Acid Peel



BRIGHTENING GEL
Lactic Acid 20%,
Citric Acid 10%



BRIGHTENING GEL
Lactic Acid 10%,
Citric Acid 10%

TCA Peel



CLEAR SKIN GEL
TCA 15%



CLEAR SKIN GEL
TCA 25%



CLEAR SKIN GEL
TCA 35%

SALAZ Peel



SKIN SOOTHING SERUM
SALICYLIC ACID 10%,
AZELAIC ACID 20%

SM Peel



CLARIFYING GEL
Salicylic Acid 10%,
Mandelic Acid 10%



CLARIFYING GEL
Salicylic Acid 20%,
Mandelic Acid 10%

YELLOW Peel



SKIN SMOOTH LOTION
Retinol 3%

**Launching New Combination Peel
Lightening & Anti-Aging serum soon...**

BLACK TREE

Nourish Well, Grow More



TOPICAL
MESO HAIR AQUASOL



Peptides
Growth Factors
Amino Acid
Vitamin
Trace elements



HAIR SERUM

Mulberry Root Extract
Biotinoyl Tripeptide
Amino Acid Cocktail

CAN BE USED AS MESOTHERAPY

CARBON PEEL



TO BE USED WITH Q-SWITCHED ND:YAG

CREAMS



BRIGHTENING CREAM



EYE REJUVENATING CREAM

LOTION



**ULTRA SOOTHING
LOTION**



SOFT HEAL LOTION

WASH



**FOAMING
EXFOLIATING
WASH**



**CLARIFYING SKIN
WASH**

ACU-GEL

Ultrasound Assisted Dermaelectroporation

- Non-Invasive • Painless • Inexpensive

NEW Application Post Q-Switched Nd:YAG for TATTOO and Pigmentation



TIMPAC ACUGEL is a portable & highly personalized machine. It is completely solid state & very easy to use. It uses a unique form of electroporation alongwith electro mechanical energy which penetrates the tissues very deeply. The energy released into the tissue vibrates mechanically at high frequency for a very small range of movement, at cellular level, the molecules are oscillated about million times a second but for a distance of few millimicrons. The result is electroporation alongwith cellular massage for the cells, improvement in blood circulation, reduction edema. Resultant synergy works much better than electroporation or ultrasound used independently.

APPLICATIONS

- Under Eye Dark Circles,
- Under Eye Bags,
- Facial Rejuvenation
- Lymphatic Drainage
- Penetration of Ingredients to deep dermalayers (electroporation)
- Post Procedure erythema

Under Eye Dark Circles



Courtesy:
Dr. Aashish Khurana
New Delhi



BION Lightening products
Use with Acugel

Brightening Gel



Brightening Mask

TYROSINASE INHIBITORS WITHOUT HYDROQUINONE

Brightening Gel

Use with Acugel

Brightening Mask

Post Acugel Treatment

Made in France

I-II Level Lightening In 20 min.

Composition: Bearberry Extract, Mulberry Extract, Licorice Extract, Grapefruit Extract, Scutellaria Extract

ECLERIS^{EP}

DERMA-ELECTROPORATION

Needle-Free Mesotherapy



Platelet Rich Plasma

AUTOLOGOUS CELLULAR REJUVENATION



MESO DEVICES

Painless Mesoguns



THE BENCHMARK FOR MESOGUNS

ULTIM



MESOPEN

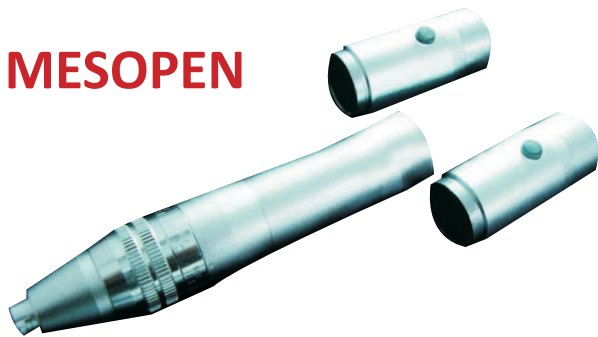

DERMAROLLER



LASER ACCESSORIES®

Cox II H*, with offset handle



Cox II M with Handle



Plastic Eye Shield

Small - Red (1 handle, 2 pair)

Medium - Green (1 handle, 2 pair)

Large - Blue (1 handle, 2 pair)

Corneal Shield

The Durette® IV externals*



LASER GOGGLES

#31- SMALL



#35- REGULAR



NEW #34 - RX INSERT



#36 - ADJUSTABLE



#33 - UNIVERSAL



#39 - LARGE FITOVER



igrow™ LASER HAIR CAP

The World's First Hands
Free Laser
Hair Rejuvenation System



Over 100 Systems
with Dr. Batra's



SURGITRON[®] EMC
Advance 4.0 MHz Radiowave Technology



Thermal Damage
is 20µm

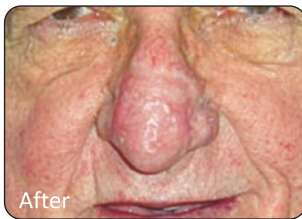
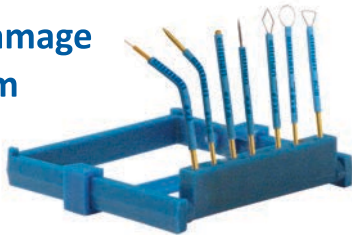

SURGITRON[®] DUAL RF
Advance 4.0 MHz Radiowave Technology



Surgitron[®] Dual Frequency
4.0 MHz Radiowave Technology

RF-B



4 Mhz

130 Watt

3 Yrs Warranty

RF Surgery Unit



RF-B - 4MHZ MONOPOLAR & BIPOLAR
for Dermatology, Plastic, ENT,
Aesthetic Surgery, Ophthalmology,
Neurosurgery, Gynaecology

- Timer can be used in each mode to secure reproducibility of certain procedures
- Inbuilt Cooling

Users Dr. J. B Ratti, NEW DELHI

Dr. Prabha Eye Hospital, BANGALORE

Amardeep Diya Eye Care Private Limited, KOLLAM

Pandurang Shasri Athavale Education Trust, MUMBAI

Medical Research Foundation (Sankara Nethralaya), CHENNAI

Aravind Eye Hospitals, Tirunelveli

Sir Ganga Ram Hospital, NEW DELHI

Technical Characteristics

| Mode | Maximal Output Power | Crest Factor |
|----------------------------|---|--------------|
| Fine CUT | 130 W / 150 Ω | 1.5 |
| Heavy CUT | 130 W / 450 Ω | 1.6 |
| Bi CUT | 130 W / 150 Ω | 1.5 |
| Soft COAG | 130 W / 50 Ω | 1.5 |
| Forced COAG | 100 W / 600 Ω | 3.8 |
| Bi COAG | 130 W / 50 Ω | 1.5 |
| Operating Frequency [MHz] | 4 | |
| Modulation Frequency [kHz] | 33 | |
| Patient Safety | NEMSY (Neutral Electrode Monitoring System) | |
| Activation | Twin Footswitch and Hand-switch Pencil | |
| Duty Cycle | 10/30 | |
| Safety Class/MDD Class | I/IIb | |
| Applied Parts Type | BF | |
| Dimensions [mm] | 280x430x150 | |
| Weight [kg] | 12.7 | |



RF100

NEW GENERATION of RF for DERMATOSURGERY & COSMETIC DERMATOLOGY

4 Mhz

100 Watt

3 Yrs Warranty

RF100 - 4MHZ MONOPOLAR & BIPOLAR
with **Face & Body Tightening Electrodes***
& **Insulating Needle*** for **White Hair**

More than 200 Machines Sold
Partial list of Users of Kentamed

USERS:

- DR. MOHAN SINGH, PUNJAB
- DR. P.S ANEJA, JALANDHAR
- DR. MAHESH JADWANI, NAGPUR
- DR. SUBODH BANSAL (ABHAR)
- DR. DEEPAK SHARMA (REWARI)
- DR. K.S. KUMAR, BANGALORE
- DR. VIJAY GOYAL MONGA, PUNJAB
- EYE INSTITUTE, HYDERABAD
- MAX HOSPITAL, DELHI
- ESI HOSPITAL, DELHI
- GOVT. MEDICAL COLLEGE, LATUR
- DR. ANUJ PALL, GURGAON
- DR. DHANANJAY CHAVAN - PUNE
- DR. BALACHANDRA S ANKAD - KARNATAKA
- DR. BINOD KUMAR THAKUR - ASSAM
- DR. HARSHIT RANPARA - RAJKOT
- DR. DEBJIT KAR - ORISSA
- DR. ABHISHEK KUMAR SINHA - PATNA
- DR. VIMALA SKIN HAIR & LASER CLINIC - HYDRABAD
- DR. PANJABRAO ALIAS BHAUSAHED - AMRAVATI
- SIR GANGA RAM HOSPITAL, DELHI



Users: **Dr. Bipin Despande, Pune**



6 Modes of Operation

- No Carbonization
- Heavy Cutting - Cut with Coagulation
- Very Fine Cutting
- Soft Coagulation
- Forced Coagulation - Fulguration
- Insulated Needle for White Hair

Radiofrequency by Dr. Bipin Deshpande



Scarless Excision of Mole

Virtually scarless excision

Scarless Excision of Actinic Keratosis

Excellent Removal of Warts

Technical Characteristics

| Mode | Maximal Output Power | Crest Factor |
|---------------------------|---|--------------|
| Fine CUT | 70 W | 1.5 |
| Heavy CUT | 100 W | 1.5 |
| Soft COAG | 50 W | 2.0 |
| Forced COAG | 50 W | 2.8 |
| Bi COAG | 80 W | 1.5 |
| Micro Bi COAG | 35 W | 1.5 |
| Operating Frequency [MHz] | 4 | |
| Patient Safety | NEMSY (Neutral Electrode Monitoring System) | |
| Activation | Twin Footswitch and Hand-switch Pencil | |
| Duty Cycle | 10/30 | |
| Safety Class/MDD Class | I/IIb | |
| Applied Parts Type | BF | |
| Dimensions [mm] | 280x150x280 | |
| Weight [kg] | 8.6 | |

Standard Set of Accessories for Dermatology & Plastic Surgery

- 1 reusable finger-switch handle with 3 m cable
- 5 monopolar electrodes
- Reusable earth cable
- 1 bipolar cable 3 m
- 1 bipolar forceps
- 1 twin footswitch
- Face tightening electrode (optional)
- Body tightening electrode (optional)
- Insulating Needle for White Hair (optional)

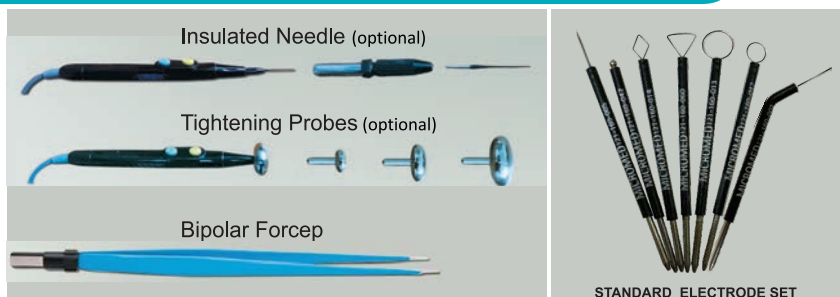

ALL ACCESSORIES (MADE IN GERMANY) INTERCHANGABLE WITH ELLMAN

Other Accessories – Available Upon Request

Timpac Freezpen Made in Belgium



Angioma
 Milii
 Acne (scars)
 Acrochordon
 Actinic cheilitis
 Actinic keratosis
 Angiofibromas
 Callosity
 Dermatofibroma
 Flat warts
 Horns
 Leukoplakia
 Tilomi
 Syringoma
 Stuccocheatosis
 Vulgar warts
 Warty carcinoma
 Lentigo solar
 Milium colloid
 Mucoïd cyst
 Plantar warts
 Rosacea
 Piercing elastosis
 Lichen planus
 Lichen sclerosus
 Lichen simplex
 Capillary hemangioma
 Cutaneous leishmaniasis
 Cutaneous sarcoidosis
 Granuloma fissuratum
 Herpesvirus infections
 Infectious mollusk
 Keratoacanthoma

What Indications can be treated ?



Seborrheic keratosis
 Warty epidermal nevus
 Xantomi Kaposi
 Ano-genital warts
 Annular granuloma
 Nevus sebaceous
 Nodular prurigo
 Porokeratosis linear
 Pruritus anirhinophyma
 Pyogenic granuloma
 Dermatosi papulosa nigra
 Facial eosinophilic granuloma
 Fibrous papule of the face
 Filiform and typed warts
 Angiocheratoma of Mibelli
 and the mammary areola
 Melanotic macules of the lips
 Perforating dermatoses

Applicators



Angiocheratoma of the scrotum and vulva
 Dermatoses due to mechanical traumas
 Fixed discoid erythematosus lupus
 Idiopathic guttata hypomelanosis
 Keloid and hypertrophic scars
 Papillary hyperplasia of the palate
 Nevoid hyperkeratosis of the nipple
 Nodular chondrodermatitis of the helix
 Viral lesions in HIV positive and negative patients

cryosurgery
 made simple

SKIN DIAGNOSTICS



dermLite

Accurate Diagnostic Leads To Precise Treatment

DL5

World's First Variable Polarization System In A Hybrid Dermatoscope



- Rechargeable, includes charging base
- super practical with 100 mm ruler
- 16x white,
- 4x UV (365nm),
- 4x Pigmentboost,
- 1 torch LED.
- ø32mm 10x
- MCC™ adapter

DL4

World's Best-Selling Dermatoscope



- Polarized & Non-Polarized
- 18 white LEDs (12 Polarized, 6 Non-Polarized), 6 Orange Polarized LEDs
- IceCap™
- Pigment Boost™ Plus
- ø30mm 10x

SKIN DIAGNOSTICS



dermLite

Accurate Diagnostic Leads To Precise Treatment

DL200 HYBRID

Pocket Dermatoscope



- Polarized & Non-Pol.
- 21 white LEDs (15 pol., 6 non-pol.)
- IceCap™
- PigmentBoost™
- ø25mm 10x
- Longer Battery Life
- Infection Control Caps

DL3N

- 25 mm four-element lens,
- 28 high-powered LEDs and the all-new
- PigmentBoost™ illumination.
- Polarized & Non-Polarized.
- 18 white LEDs (12 pol., 6 non-pol.), 10 orange pol. LEDs
- IceCap™
- PigmentBoost™
- ø25mm 10x



Foto X Plus

- 16.1MP Four Thirds Live MOS Sensor
- Dual Quad-Core TruePic VIII Processor
- UHD 4K30 Recording; Clips Video Mode
- 2.36m-Dot 1.23x Electronic Viewfinder
- 3.0" 1.04m-Dot Tilting Touchscreen LCD
- In-Body 5-Axis Image Stabilization
- 121-Point Contrast-Detect AF System
- Up to 8.6 fps Shooting and ISO 25600
- Digital ED 14-42mm f/3.5-5.6 EZ Lens
- 16GB SDHC Memory Card



Foto II Pro

- Works with any Nikon or Canon full-frame or 2/3 frame DSLR camera (with interchangeable lenses) out of the box
- Unsurpassed edge-to-edge clarity and resolution
- Toggle between polarized and non-polarized illumination via button push or automatically via flash cable
- On-board rechargeable battery
- Integrated zoom with secure zoom lock
- Removable magnetic spacer and removable glass contact plate



SKIN DIAGNOSTICS



dermLite

Which DermLite Suits Your Practice ?

Lumio 2



- 100mm 2x lens
- 5 lightning modes
- White 365nm,385nm,405nm, wood
- 3 brightness levels

Lumio Skin Examination(Polarised)



Universal Adapte Smartphone



MCC CONNECT CLAMP



Iphone Adapter





Skin Lift Threads

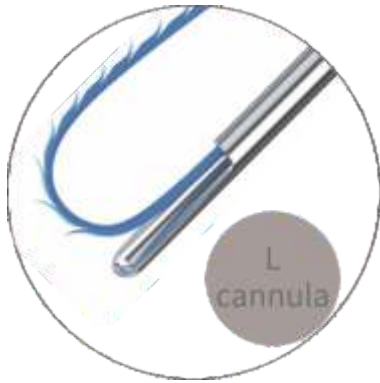

Page No. 25-29

MAXIMIZE YOUR RESULTS WITH COMBINATION OF KENTAMED & FREEZPEN



Page No. 35



Page No. 37



Lasers & Aesthetic Equipments

AN ECONOMY RANGE FROM TIMPAC

Page No. 18-19



RF + IPL E-LIGHT



Nd Yag 3 IN 1 Platform Q-Switched IPL LASER (OPT + SHR) | RF



Diode Laser



Q-Switched Nd: Yag with Articulated Arm



Fractional CO2 Laser



Q-Switched Nd: Yag Laser

CORTEX Technology

DERMASCAN® C USB Skin Ultrasound



DIAGNOSTICS

DSM III COLORMETER



CRYO PRO

Page No. 20-24

BION science of beauty... PEELS & SERUM

Glycolic Acid | Salicylic Acid | Yellow Peel TCA | Combination Peel



Page No. 30-32



Skin & Body Solutions

Non-Surgical to Surgical

Lasers | Dermalite Dermatoscopy | Radiofrequency
Diagnostics | Consumables | Liposuction
Bion Peel & Serum



knowledge thru practice a unit of **joto**
Excellence With Passion

International Institute of Training & Research

in
Cosmetic Dermatology • Aesthetic Surgery • Wellness

**COURSES ON COSMETIC DERMATOLOGY
AESTHETIC MEDICINE AND WEIGHT MANAGEMENT ***

One Stop Shop For Medical Lasers & Cosmeceuticals Trusted by Over 6000 Doctors



Service Helpline
service@timpac.in
+91 9811097837

Place Your Orders
orders@timpac.in
+91-9312234734



Place Orders Online
www.shoptimpac.in

Customer Care
wecare@timpac.in
+91-9311758904

Account: Timpac Healthcare Private Limited
Bankers: ICICI Bank, E-47, Naraina Vihar
New Delhi - 110028
A/c # 033505003785 IFSC: ICIC0000335
Business Hours on weekdays: 9.30 am to 6.00 pm.



C-168, 1st Floor, Naraina Industrial Area, Phase -I,
New Delhi - 110028, INDIA

Tel: +91-11-45673300/20/40, wecare@timpac.in | +91 9811083717

Call us +91 8587088000