

2023-24



Timpac[®]
stay ahead

TIMPAC HEALTHCARE

Lasers

Dermatoscopy

BION
Peels & Serum

Radiofrequency

Diagnostics

Consumables

Liposuction

Lifting Threads

www.timpac.in



Timpac Healthcare, an ISO 9001 :2008 certified organization offers the Expertise with an Experience of over 38 years in providing solutions to the Medical Fraternity and takes pride in achieving rapid growth whilst exercising ethical practices. Timpac has a strong sales and distribution network with a team of rich experienced exuberant youth, catering to over 6,500 happy customers across India and many abroad. Timpac takes pride in employing the largest pool of trained engineers as Service Experts in the Industry, to ensure that the sales process doesn't only result in a momentary gratifying experience, but a long lasting relationship, between the organization and the client. With the Corporate Head Office in New Delhi, branch offices in Mumbai and representatives in all major cities, Timpac's nation-

wide presence ensures its customers that we are never too far from them.

To gain the long lasting confidence of our clientele, our team follows the motto to offer quality in both sales and after sale service, with the focus towards providing World-class Solutions with the Latest Technology available worldwide, in accordance with the real needs of the customer.

Established as manufacturers of Physiotherapy Equipments, Timpac forayed into Import and Marketing of Obesity Management technology in the Mid-90's, and then swiftly expanded it's trading arm to various branches of Aesthetics and Medicine, to become the leading company in the narrow niche that Timpac Specializes in. With Vast Experience, Strong Industry Relationships, Global Exposure and Strategic Alliances with Global Leaders, Timpac offers Complete Solutions and Implementation for:

- Dermatology Clinics
- Cosmetology Clinics/Departments
- Clinical Obesity Management Facilities
- Wellness Clinics & Medi-Spas
- Anti-Aging Clinics
- Timpac maintains it's over decade long leadership in the industry by consistently offering more to it's clients, whether it is through The International Institute for Training and Research in Aesthetic Wellness (IITRAW), a training academy, with faculties from around the world, offering training programs for young and seasoned professionals. Each endeavor makes Timpac the most trusted resource for most of the leading Doctors, Institutions, and Corporate in the core areas of Timpac's operations.

Consulting and knowledge sharing are the core of Timpac's operations, utilizing every bit of the expertise gained by our experienced consultants in Conceptualization, Implementation, Training and Marketing of complete Projects, understanding the diversity and uniqueness of each project, with customized solutions, keeping in mind Vision of our Clients and the Satisfaction of their Clients.



TIMPAC HEALTHCARE PVT. LTD.
ACHIEVEMENT 2022
BEST MEDICAL LASERS & EQUIPMENTS COMPANY

A

NEW IN 2023

- Dermatoscope - Dermlite DI5
- Dermatoscope - Dermlite Lumio 2
- Timpac Freezpen - **USA FDA**
- Black Tree - Hair Regrow Solution
- Layun - Mono/Cog Threads
- Vip Italy - Non Surgical Slimming
- Biotec Italy- Plasma Wave & Peel
- Biotec Italy- HIFU- No Consumable
- 577nm Pro Yellow Laser - For Vascular Lesion & Melasma
- Monolith Asclepion Diode Laser 5000 Watt
- Amity L - Hydrafacial
- Acne Scar / Keloid With Kentamed
- Kentamed RF 100/120 (4 Mhz)/ RF Surgery with Tightening Probes
- Timpac Excimer - **USA FDA**
- Timpac Co2 Laser
- MCL 31 - Dermatology, Gynaecology, Snoring
- BION - PEELS & SERUMS

Timpac Healthcare - Contacts

Corporate Office (Delhi):

A-15, 2nd Floor, Naraina Industrial Area Phase-2, New Delhi-110028 (India).
 Tel.: +91-11-45673300/20/24/40, +91-9811083717

Mumbai Office: Flat 4, Tulsi II, Four Bunglows Versova, Andheri (W) Mumbai - 400058

info@timpac.in | www.timpac.in

Place Your Orders
 orders@timpac.in
 +91 9312234734

Place Orders Online
 www.shoptimpac.in

Service Support
 service@timpac.in
 +91 9811097837

Customer Care
 wecare@timpac.in
 +91 9311758904

Account: **Timpac Healthcare Private Limited**
 Bankers: ICICI Bank, E-47, Naraina Vihar, New Delhi - 110028
A/c # 033505003785 | IFSC Code: ICIC0000335 | Account Type- Current

Timpac WeCare - For you, WeCare!

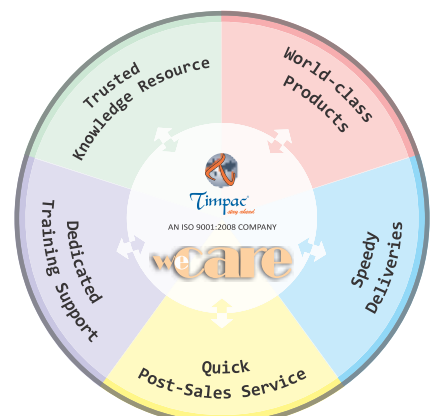

Enter Billion Dollar Slimming industry with Timpac

Non-Surgical to Surgical Solution

BodyLab



Page No. 12

CRYOSLIM



Page No. 14

Your way to Perfect Body with Combination Therapy

Slimming Industry is 4 Times bigger than Aesthetic



VIP ITALIA

Vip LIPOLINE DUO

Page No. 14

Möller Medical

Page No. 15



Complete project with consultancy and training



THE MOST POWERFUL
PICO LASER ON
THE MARKET

300ps	2.6GW
PULSE DURATION	POWER

Page No. 6

Interface : Large, clear and sharp 10.1" LCD



Fractional CO2 Laser System

Application

- Scars (Acne scars, Burn scars, Surgical scars)
- Photo-damaged Skin (Large pores, Skin tone, SKin texture improvement)
- Wrinkle
- Whitening
- Fractional skin resurfacing

Shape Mode

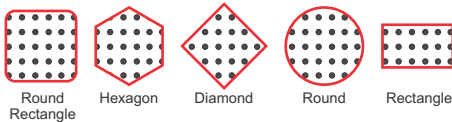

Scan Mode

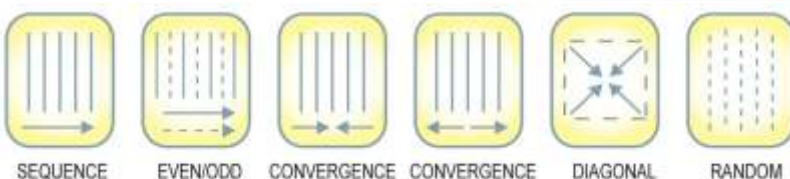

Made in Korea

World's First Variable Polarization System In A Hybrid Dermatoscope

dermLite

DL5

- super practical with 100 mm ruler
- 16x white,
- 4x UV (365nm),
- 4x Pigmentboost,
- 1 torch LED.
- ø32mm 10x
- MCCTMadapter



Page No. 42

KENTAMED

RF100



4 Mhz

100 Watt

3 Yrs Warranty

NEW GENERATION of RF for DERMATOSURGERY & COSMETIC DERMATOLOGY

Page No. 40-41

BION
science of beauty...

SKIN REJUVENATION SYSTEM
with Glycolic Acid Peel 20%, 35%, 50% & 70%



Page No. 28-30



VascuStar®
DYE

Melasma



& Other Vascular Lesions

Portwine stain



577nm
Pro YELLOW LASER
Vascular Diode Laser

Page No. 8-9

Contents....

S.No.	Particulars	Page No.
1	Asclepion MedioStar Monolith (Diode Hair Removal).....	1 – 2
2	Asclepion Alexstar Duo (Diode Hair Removal).....	3
3	Asclepion NanoStar (Nano Second Q-Switched Nd:Yag Laser).....	4 – 5
4	Asclepion PicoStar (Pico Second Q-Switched Nd:Yag Laser).....	6 – 7
5	Asclepion Pro Yellow Laser (Vascular & Melasma Laser).....	8 – 9
6	Asclepion MCL 31 Dermablade (Er:Yag Skin Lesions, Vaginal Tightening, Snoring)	10 – 11
7	Asclepion Bodylab (Weight Management & Body Shaping).....	12 – 13
8	VIP Lipoline DUO (Non Surgical Slimming & Weight Loss).....	14
9	Moller (Power Assisted LipoSuction)	15
10	Hydrafacial	16-17
12	Biotec Intrajet (RF & Electroporation).....	18
13	Biotec Intrajet (Ultrasound).....	19
14	Explore (Microneedling)	20
15	Dana Hiqueen (HIFU Laser)	20
16	Microdermabrasion	20
17	Aesthetic Devices.....	21
18	Economy Lasers Range	22-23
19	Timpac Acugel (Ultrasound Assisted Dermaelectroporation)	24
20	PRP.....	24
21	Cortex (Skin Ultrasound, DSM III Colormeter, Cryocan)	25-27
22	Bion (Peels & Serum)	28-30
23	Layun (Thread Lift)	31-35
24	Ecleris (Microdermabrasion with Dermaelectroporation).....	36
25	Motorized Bed & Medical Devices Accessories.....	36
26	UV Photo therapy	37
27	Excimer (Vitiligo Laser).....	37
28	Mesogun.....	38
29	Laser Accessories.....	38
30	Timpac Freezpen	39
31	Kentamed (Radiofrequency Surgery & Face Tightening)	40-41
32	Dermlite (Dermatoscopy DI5).....	42-44

New MEDIOSTAR[®]

State-of-the-Art
Laser Workstation for
Medicine and Aesthetics



APPLICATIONS

- + Hair removal
- + Vascular treatments
- + Acne treatment
- + Pigment removal
- + Skin tightening
- + Skin whitening



New, intuitive user interface



Two handpiece port system



More power, shorter pulses

Max. 5000 W

POWER

3 - 400 ms

PULSE DURATION

Max. 20 Hz

FREQUENCY

The MeDioStar features:

The new MeDioStar® offers an innovative, easy-to-maintain and expandable modular design with an intuitive user interface, efficient skin cooling and a two-handpiece system.

The new, lightweight and ergonomic Monolith handpieces are setting new standards in aesthetic laser medicine, ensuring maximum stability. The specially developed technology, design and treatment concept featuring a 360° contact skin cooling system as well as exclusively selected materials enables a long service life and absolute safety. There is a suitable solution for every need and numerous possible combinations thanks to the two-handpiece port system. The perfect tool for every user's day-to-day work.

The New MeDioStar® can be equipped with the following Monolith handpieces:



Monolith/YAG

With a spot size of 1 cm² and a maximum output of 1,000 watts, the Monolith ALX is the simple and inexpensive way to get started with professional hair removal

	Monolith S	Monolith M	Monolith L	Monolith XL
Spot size	1cm ² (10x10 mm)	1.5cm ² (15x10 mm)	3 cm ² (30x10 mm)	10 cm ² (31.5x31.5mm)
Power	max. 1,275W	max. 1,700W	max. 3,400W	max. 5,000W
Fluence	1-50 J/cm ²	1-60 J/cm ²	1-60 J/cm ²	1-25 J/cm ²
Pulse duration	3-400ms	3-400ms	3-400ms	3-400ms
Wavelength	810/940nm	810/940nm	810/940nm	810/940nm

Specifications

- Maximum power combined with the shortest pulses.
- Unique wavelength mix 810/940 nm.
- Maximum speed for all skin types.
- Monolith handpieces with 360° contact cooling.
- Plug-and-play system for a fast set-up.
- Unique mechanics for easy maintenance.
- Ultra-sharp 10.1" LCD touchscreen display
- Consumable hygienic single use cap



Wireless Footswitch

THE NEW POWERLINE HANDPIECES

ALEXSTAR® DUO / FEATURES

NEW

AlexStar® DUO

THE DIODE LASER COMBINATION WITH 760 AND 1060 NM FOR HAIR REMOVAL



ergonomic and lightweight handpiece



360° skin cooling for safe treatments



ideal laser spot with 3 cm² for all treatment areas



Powerline /ALX

The best choice for the quick treatment of dark hair types is the PowerLine ALX with a 3 cm² spot size and max. 5,000 watts of power.



Powerline /YAG

The best choice for the quick treatment of dark skin types is the PowerLine YAG with a spot size of 3 cm² and a maximum output of 4,000 watts.

HANDPIECES	POWERLINE ALX	POWERLINE YAG	POWERLINE L
Power	max. 5000 W	max. 4000 W	max. 5000 W
Wavelength	760 nm	1060 nm	810 / 940 nm
Pulse duration	3 – 100 ms	3 – 400 ms	3 – 400 ms
Fluence	max. 50 J/cm ²	max. 60 J/cm ²	max. 60 J/cm ²
Spot size	3 cm ²	3 cm ²	3 cm ²

NanoStar[®] Family

THE ADVANCED
Q-SWITCHED-LASER-FAMILY
ON THE MARKET



**BEST
RESULTS**

APPLICATIONS

- + Tattoo removal
- + Benign pigmentation removal
- + Skin rejuvenation

BEFORE TREATMENT



AFTER LASER TREATMENT
NANO SECOND LASER

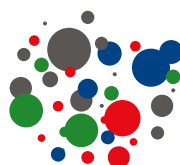

QUALITY

STATE OF THE ART TECHNOLOGY

The NanoStar® Family comes with a variety of choices of flat-top and fractional handpieces. The OptiBeam II technology guarantees a highly precise beam profile and the fractional handpieces expand the treatment options. *DF* stands for «Deep Fractional» and it's particularly indicated for skin resurfacing and scars procedures. *HC* stands for «High Coverage» and it's particularly indicated for the treatment of photo-ageing and pigmentations.

OptiBeam II HANDPIECES

Advantages

- + Big and clear 10.4 inch LCD touch screen
- + Big buttons and symbols that are clearly visible
- + Dark background for higher contrast and colour brilliance
- + Clear lines and rounded edges, similar to designed device
- + Variety of settings possible for maximum flexibility



TECHNICAL SPECIFICATIONS

Laser	Nd:YAG, class 4	Pulse duration*	532nm: 6 ns (QS) 6 ns + 6 ns (OP)
Wavelength	532 nm; 1064 nm		1064nm: 6 ns (QS) 6 ns + 6 ns (OP) 300 µs (PT)
Frequency	Max. 10Hz	Max. Fluence	532nm: 12.5 J/cm² (QS) 15 J/cm² (OP)
Weight	Approx. 150 kg		1064nm: 25 J/cm² (QS) 37.5 J/cm² (OP) 50 J/cm² (PT)
Display	10.4" LCD Touchscreen	Handpieces	
		2x2; 3x3; 4x4; 5x5mm² square Fractional Ø 8 mm (DF) with typical cover rate 3% – 10% (depending on wavelength) Fractional Ø 9 mm (HC) with typical cover rate 20% – 40% (depending on wavelength)	
Dimensions	53 cm x 108.1cm x 110.2cm (W x D x H)		

* QS = Q-Switched; OP = Opti-Pulse; PT = Photo-Thermal (All specifications are subject to change without notice)



PicoStar[®]

THE MOST POWERFUL
PICO LASER ON
THE MARKET



APPLICATIONS

- + Tattoo removal
- + Pigment removal
- + Skin rejuvenation

300ps

PULSE DURATION

2.6GW

POWER

Interface : Large, clear and sharp 10.1" LCD

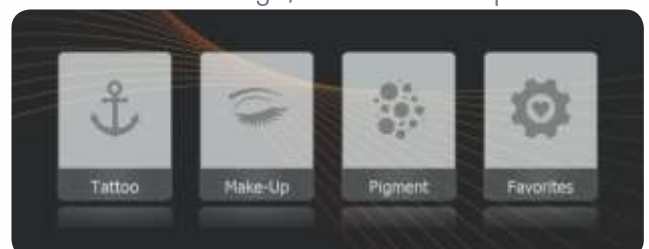

QUALITY

STATE OF THE ART ENGINEERING

With the PicoStar® Asclepion has created a completely new handpiece. The ergonomically and lightweight design offers the physician an easy tool for his daily work. With special developed optics the laser creates a very precise beam profile.

ZOOM ST HANDPIECE

MADE OF STAINLESS STEEL



Advantages

- + Up to 4 wavelengths
- + Highest energy and shortest pulses
- + Homogeneous spot
- + Automatic spot detection
- + No pre-pulses
- + No consumables

THIN & LIGHTWEIGHT

MODERN & ERGONOMIC DESIGN

DYE 585 HANDPIECE



DYE 650 HANDPIECE



EFFECTIVE
NON - INVASIVE

TECHNICAL SPECIFICATIONS

Laser	Nd:YAG, class 4	Spot Size	Zoom ST	2 - 5 mm Ø
Wavelength	Nd:YAG	532 nm, 1064 nm	DYE*	2.5 x 2.5 mm ²
	DYE*	585 nm, 650 nm	Frequency	0.5 - 10 Hz
Pulse Duration	300 ps	Display	10.1" LCD with Touchscreen	
Energy	Max. 800 mJ	Dimensions	42 x 116 x 106 cm ³ (W x D x H)	
Power	2.6 GW	Weight	approx. 160 kg	

(* optional, availability expected Q1 2020)

(All specifications are subject to change without notice)



MADE IN GERMANY

SAY NO TO PULSED DYE LASER!

Asclepion

Laser Technologies

QUADROSTAR PRO

577nm Pro YELLOW LASER

Vascular Diode Laser
multiple applications in dermatology

The newest generation of "vascular" lasers

First argon laser for vascular treatments was introduced by Asclepion in 1984. The new **QuadroStarPRO** will be the first Table-Top-Laser for aesthetic laser treatment, available in four different wavelengths (green, yellow 940 & 980nm).

- + High performance and reliability
- + Maximum for haemoglobin absorption (577 nm)
- + Low melanin absorption for fewer side effects (577 nm)
- + Scanner with integrated skin cooling available (532 nm & 577 nm)
- + Homogeneous beam profile for maximum precision
- + Small, compact, lightweight systems
- + No consumables
- + Transport case available

APPLICATION

- Melasma
- Rosacea
- Hyper Pigmentation
- Port-wine stain



With iPad App



Scanner with skin cooling

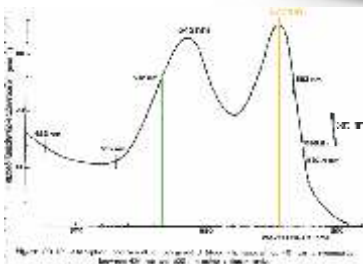

Pulse Dye Laser	Vs	Yellow Laser
Dye has 6 months life		No Dye required
Purpura is Produced		No Purpura
Required Maintenance		No Maintenance
Not Portable		Portable
No Fractional Mode		Fractional Mode



Rosacea :
 Typical immediate reaction using the scanner
 Lighten up of the scanned area

INDIAN PATIENT FRIENDLY

NO CONSUMABLE | NO MAINTENANCE

QUADROSTAR PRO

Application - Advantages of Yellow

- Vessels heated to 70°C will get damaged
- Hot blood damages the inner wall of the vessel (intima)
- Very high absorption in blood causes heat very efficiently (with lower fluence)
- If less fluence is needed, shorter pulses are possible, which are additionally more effective for fine vessels

Using the pulse duration of milliseconds with 577nm YELLOW LASER there is no purpura as with the short pulsed Dye lasers

Specifications

- Spot size: 1 mm, Area maximum 15 x 15 mm
- Scan density: **high**
(100%; Spot by Spot; all shapes)
- medium**
(80%; distance 0.2mm; all shapes except point)
- minimal**
(60%; mild; distance 0.4mm; only big shapes)

- Shapes

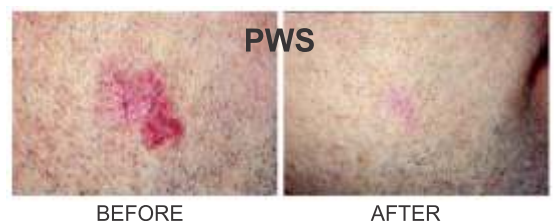
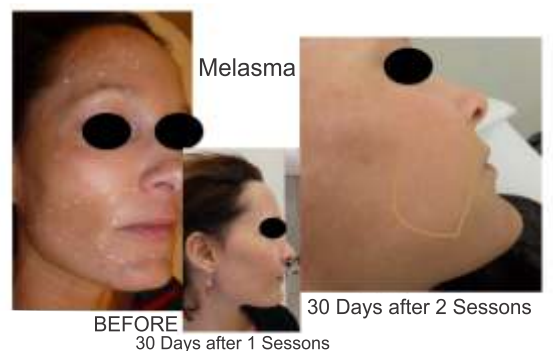

THE WORLD'S BEST & MOST SUCCESSFUL

Gold Standard

INNOVATIONS FOR YOUR MEDICAL PRACTICE

The MCL31 Dermablade has a modern design and is equipped with latest laser technology. The system can be used in a wide variety of following specialist areas.

DERMATOLOGY

- Skin Resurfacing
- Periorbital Wrinkles
- Perioral Wrinkles
- Acne Scars
- Exophytic Scars

GYNAECOLOGY

- Vulvovaginal Atrophy
- Dyspareunia
- Itching and burning
- Loss of elasticity
- Mild stress incontinence

ENT MEDICINE

- Snoring

SURGERY

- Cutting

Xanthelasma



ACNE SCARS



Seborrheic Keratosis



Advanced Skin Resurfacing

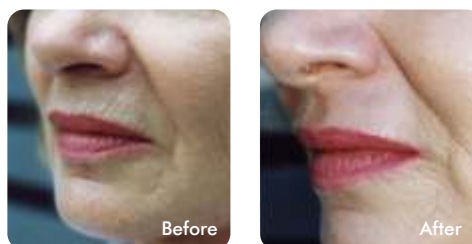

HANDPIECES UPGRADE

Juliet
the feminine laser

45° Reflector, MicroSpot 9x9 mm,
169 MicroSpots 425 µm
optional: 4:5 mm optic adapter 360° cone handpiece

Steri-Spot



V-Spot Handpiece
for

DISPOSABLE / REUSABLE
HANDPIECE AVAILABLE

Acne Scar & Vaginal Tightening

APPLICATIONS

- Fractional Skin Resurfacing
- Acne Scar Treatment
- Epidermal and Dermal Lesions
- Vaginal Tightening (VT)

VT procedure takes **less than 15 minutes** and can be performed without need for anesthesia.

The **attenuation of the symptoms** can be observed immediately after the first treatment.

VAGINAL ATROPHY



VAGINAL ATROPHY AND DRYNESS
VAGINAL RELAXATION SYNDROME (VRS)
STRESS URINARY INCONTINENCE (SUI)



ANTI SNORING TREATMENT



ROMEO[®] REPRESENTS A FAST, GENTLE AND EFFECTIVE TREATMENT FOR PATIENTS WHO DO NOT WISH AN INVASIVE TREATMENT OR IN CASES WHERE OTHER TREATMENT METHODS ALREADY FAILED

Other snoring treatment options	Either lifelong or invasive treatment ✗	Complex treatment ✗	Documented side effects (surgery) ✗
The Romeo[®] laser treatment	Fast and minimally invasive ✓	Easy treatment ✓	Gentle therapy ✓

VarioTEAM (XL)	CUT	MicroSpot

TIMPAC'S

WAY OF WEIGHT MANAGEMENT & BODY SHAPING



BodyLab

YOUR WAY TO A PERFECT BODY

LOSE FAT & BUILD UP YOUR MUSCLE
THANKS TO NEUROMUSCULAR STIMULATION



APPLICATIONS

- + Muscle building
- + Fat reduction

made in
Germany



Handpieces



- ERGONOMICALLY SHAPED
- EASY TO USE
- EASY TO CLEAN
- LIGHT-WEIGHT



Treatment areas

- + Abdomen
- + Buttocks
- + Hips
- + Legs
- + Arms

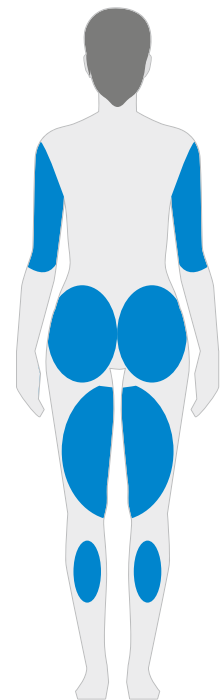

TECHNICAL SPECIFICATIONS

Technology	Electromagnetic field
Intensity	Up to 2.5 T
Frequency	1 Hz to 150 Hz
Pulse duration	200 µs to 300 µs
Display	10.4" LCD with touchscreen
Dimensions	34 cm x 90 cm x 67 cm (W x H x D)
Weight	Approx. 60 kg



**Inch loss in 1st session 3-5 cm.
Patient feels confident to pay you 1st day**

**A MUST BUY for Non Surgical SLIMMING & WEIGHT LOSS
Complete Body Shaping & Weight Management System**

Transion: Slimming & firming
Isogei: Quick and complete firming

Linfogei: Lymphatic and venous
Cavitation

The VIP Srl, an Italian company, manufactures and distributes equipment elettro estetiche computerized technology for building the centers of Aesthetics and Aesthetic Medicine. Founded in Turin 40 years ago, holds the record of the technology more 'advanced for the scientific treatment of the most' popular aesthetic and medical aesthetic blemishes.
Since 1970, 400,000 customers worldwide



Made in Italy

**NON SURGICAL BODY CONTOURING
ADVANCED TECHNIQUES**

ADVANCED ISOTONIC ELECTRONIC EXERCISE

FATTY ABDOMEN AND THIGHS



CRYOSLIM Cryolipolysis

Made in France

Recognized as the best Quality/ Price Ratio

Sculpt your Body with Cryo Lipo
No Consumable, Non Surgical
Profitability reach in 1 to 4 months

3 years warranty
Made in France

CRYOSLIM Technology

Unique device with 4 thermal extractors (Peltiers)

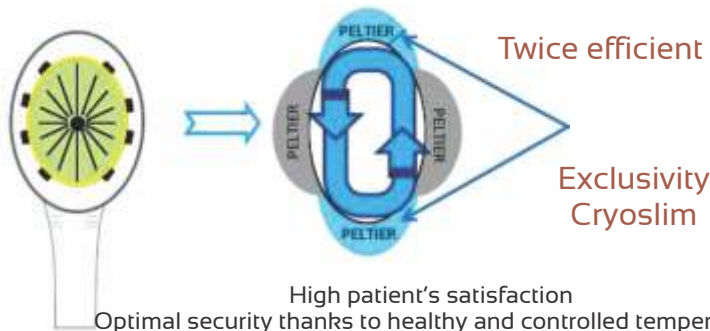

Between 20 to 40% of adipose tissue eliminated per session



Slimming Industry 4 Times bigger than Aesthetic

Modular system for vibration-assisted liposuction



Vibration liposuction is a tried-and-tested method for fat removal. With this method, the suction cannula is vibrated axially which, in combination with the suction vacuum, cuts and removes the fatty tissue microscopically and gently. The vibrations enable the surgeon to work with greater precision and the separated fat cells are then easier to suction off. This technique offers advantages for both the surgeon and the patient.

- Gentle and homogenous fat removal
- Time savings
- Less force is required to move the cannula, the surgeon is thus able to work with greater precision.



Liposat Basic

The infiltration pump Liposat® power has been specially developed for tumescent local anaesthesia. The pump rate can be adjusted to the specific application. Once the set volume has been reached, the pump stops automatically.

Vibrasat Power

The vibration drive Vibrasat® power makes it easier to suction away fat thanks to very fast and short longitudinal movements. The process is therefore less traumatic for patients and less tiring for the doctor. The ergonomic form of the hand grip makes working extremely pleasant.

Vacusat Power

The surgical suction device Vacusat® power is an extremely powerful and untiring piece of equipment which is both quick and simple to operate. Thanks to its innovative insulation technology, it is audibly quieter when operated.



BION
science of beauty...

PEELS & SERUM



SKIN REJUVENATION SYSTEM

with Glycolic Acid Peel
20%, 35%, 50% & 70%



**PRE PEEL SKIN
CLEANSER**

**SKIN
NEUTRALISER**



**TOPICAL
MESO HAIR
AQUASOL**

**Launching New Combination Peel
Lightening & Anti-Aging serum soon...**

AMITY-P
Aqua Facial +

BION
science of beauty...

6 IN 1 PORTABLE HYDRAFACIAL

HYDRAFACIAL SOLUTIONS

For all Hydrafacial Systems



HANDPIECES

- 1) SPA Dermabrasion
- 2) Diamond Dermabrasion
- 3) Spray Gun
- 4) BIO Microcurrent
- 5) Skin Scrubber
- 6) Micro Needle Pen



SKIN CLEAR
LOTION
(BHF 1)

SKIN PURE
LOTION
(BHF 2)

SKIN HYDRATION
LOTION
(BHF 3)

Value for Money

Oxygen jet vacuum
0 - 8 Bar

Big Display
8" Screen

Vacuum Power
1 Bar Max.



ACCESSORIES

Hydra Dermabrasion Handle



Ice head



Bio Microcurrent



Electric Microneedle



Diamond Dermabrasion



Facial Ultrasound Handle



Oxygen Injector



Skin Scrubber



Liquid Bottle



PDT Light



Spraygun



Liquid Collection Bottle



Specifications

Vacuum Power	1 Bar Max.
Max Output	350 VA
Oxygen Jet Vacuum	0-8 bar
Controller	LCD Display Screen (8" Screen Control)
Application Area	Face
Working Handle	<ol style="list-style-type: none"> 1. Hydra dermabrasion 2. Diamond dermabrasion handle with 9 diamond tips 3. Spray Gun 4. Oxygen Injector 5. Bio Microcurrent wand 6. Skin Scrubber 7. Handheld PDT Light 8. Ice Handle 9. Electric Mirco Needling Handle 10. Facial Ultrasound handle
Input Voltage	220V-50Hz, AC 110V-60Hz
Packing Size	1215cm*, 60cm*, 60cm*
Gross Weight	35 Kg
Color	Silver, Blue, Black
Warranty	1 Year for main machine/ 3 months for accessories

intraject



BIOSTIMULATION
AND BIORIVITALIZATION
OF THE SKIN

Multiple action skin technology.

- PLASMAWAVE
- MESOWAVE
- PORATIONWAVE
- RADIOWAVE

INDICATION

- Acne.
- Post-acne scars.
- Scars and keloids.
- Blepharoplasty.
- Face and neck lifting.
- Superficial and deep wrinkles.
- Lifting of excess skin of arms and abdomen.
- Onfalolifting (lifting of the umbilical region).
- Stretch marks.
- Skin discoloration (age spots, solar lentigo).
- Hair loss
- Enlarged pores.



PlasmaWave

Intraject

GENERAL TECHNICAL SPECIFICATIONS

TREATMENT ACTIVATION	Control panel button and foot pedal
POWER SUPPLY	100÷240 Vac 50/60 Hz
POWER	160W (modalità operativa)
DIMENSIONS	400 x 400 x 220 mm
CATEGORY	Apparatus using radio frequency and electroporation
WEIGHT	16 kg
PROTECTION FUSES	2 x 2AF 250V
SAFETY CLASS AND APPLIED PART TYPE	IBF

TECHNICAL SPECIFICATIONS

PlasmaWave & PlasmaPeel

TYPE	Plasma generation through ionization of atmospheric gases (virtual electrode)
FREQUENCY	87.8 kHz
WAVE SHAPE TYPE	Amplitude modulated sine wave Vpp=1800V max with open circuit
MAXIMUM POWER OUTPUT	60 W
OPERATING MODE	Continuous (with pedal pressed down)



Before (MesoWave)

30 days after/4 sessions



Before (MesoWave)

15 days after/4 sessions



Before (PlasmaWave)

30 days after/1 session



Before (PlasmaPeel)

60 days after/4 sessions

cfu-èlife



NEW GENERATION
FOCUSED ULTRASOUND
NO CONSUMABLES

EASYFLOW: Full coverage focus ultrasound.

CFU® (focused ultrasound)
EASYZOOM Technology

CENTERLESS TECHNOLOGY:
Selective thermal effect

ACE® Dynamic cooling

Improved visibility of the treatment area

Countless medical and
aesthetic applications

Patented
Technology

Made in Italy

UNIQUE
TECHNOLOGICAL
INNOVATIONS

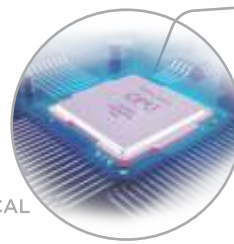

The focused ultrasound
penetrate the area to be
treated exclusively at
the chosen focal distance

TECHNICAL DATA

VOLTAGE SUPPLY	230Vac - 50/60Hz
MAX POWER	200VA
CLASS AND TYPE	I - BF
FUSES	2 x F4A 250V
DIMENSIONS	700 x 500 x 1300mm
WEIGHT	45 kg
PULSE DURATION	from 50ms to 200ms
PULSE EMISSION STEP	from 1Hz to 10Hz

FACE

FOCAL DEPTH	1,5 / 3 / 4,5mm
MAX POWER	10W
APERTURE DIAMETER	15mm
FREQUENCY	4MHz

BODY

FOCAL DEPTH	6 / 9 / 11 / 13mm
MAX POWER	20W
APERTURE DIAMETER	25mm
FREQUENCY	2MHz

APPLICATORS



BODY

FACE

EXPLORE

Minimally Fractional RF Microneedling
4mm Needle Depth, 60 Watt, Maintenance Free

Invasive & Non-invasive
The Harmony of 2 Way Hand-Piece



Less Pain
Less Down Time
No Side Effect!

APPLICATION

- Fine wrinkle
- Pore
- Scars
- Skin Tightening
- Neck wrinkle

Gone with Explore

- Aging skin (Lifting, Elasticity, Firmness, Anti-Wrinkle)
- Scar Treatment (Acne Scar, Normal Scar, Keloid)
- Acne, Goose bum skin, Striae distensae (Stretch Mark)

Biometric RF - Only invasive RF can combine with stem cell or PRP

Power control - each 0.1 sec control
Explore enables RF pulse time by 0.1sec and can freely control energy delivered area.

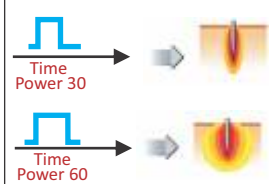

SPECIFICATIONS EXPLORE

Type	Electro-surgical Device
Power	1.8W - 60W, OFF
ON TIME	1ms-120ms
OFF TIME	0.5sec - 3.4sec
Needle type	Invasive / Non-invasive
Electrical	100-240VAC, 50Hz/60Hz
Dimension	330(W) X490(D) X 1175(H)mm
Weight	22kg

Users:
Dr. Punit Rekhi, Punjab,
Dr. Ayush Agarwal, Bareilly
Dr. Gambhir, (Plastic Surgeon), Delhi
Dr. Manju Kesri, Ghaziabad, UP

Dr. Leena Bhatnagar, Jaipur
Dr. Phanisree, Hyderabad
Dr. Sandeep Gola, Hyderabad
Dr. Mahesh Jadwani, Nagpur
Dr. Bandana Bindal, Gurgaon

HI-QUEEN

High Intensity Focused Ultrasound

Immediate visible effect
just after one treatment.

HIFU

Non-Invasive
Less Pain
Less Down Time
No Side Effect!



Penetrate deep into the SMAS layer without any skin damage. This causes immediate skin tightening and lifting. With time more collagen and elastin are produced throughout all depths resulting in skin rejuvenation and a V shape face.



SPECIFICATIONS HIFU

Energy Output	0.1-1.5 J/cm ²
Cartridge Depth	4.5mm - 4MHz
	3.0mm - 4MHz
	1.5mm - 7MHz
	13mm - 2MHz (Obesity)
Length	24 mm(Full)
	12 mm(Half)
Interval	1.0, 1.5, 2.0mm
Weight	35kg

AESTHETIC DEVICES

Semi-permanent make-up machine



Made in Korea

Skin Analyzer



Made in Korea

Semi-Permanent & Tattoo make-up machine



Made in Shenzhen

Skin & Scalp Analyzer



Made in Korea

Digital Meso Pen



Made in Korea

Plasma Pen

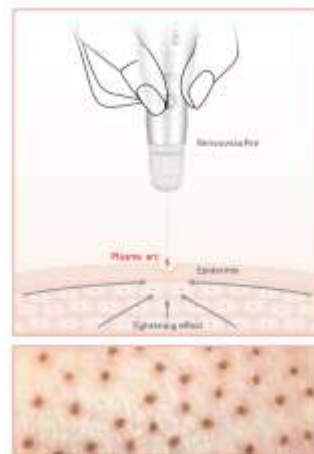

Made in Korea

Nd Yag 3 IN 1 Laser Platform

Q-Switched IPL LASER (OPT + SHR) RF



Specification

Illuminant	:	IPL
Spectral Range	:	480/530/640-1200nm
Illuminance Area	:	15*50mm
IPL Energy	:	1-50J/cm ²
Adjustable pulse width	:	2-99ms
Pulse Number	:	1-5
RF Energy	:	1-50
RF Frequency Bipolar	:	5Mhz(3 treating probes)
Laser Wavelength	:	1064nm/532nm
Laser Type	:	Q Switch Nd:YAG
Laser Energy	:	50
Laser Frequency	:	1-5Hz
Display Screen	:	8 inch color touch screen
Cooling system	:	Water cooling + semiconductor refrigeration, air cooling
Total Power	:	2500W
Voltage	:	AC100V-220V



Q-switched nd yag Laser With Articulated Arm

The wavelength	1064nm/532nm
Energy range	100-2000mJ(1064nm)
The screen	10.4 TFT touch screen
Spot size	2-10mm
Repetition frequency	10Hz
The pulse width	5-7ns
Continuous working time	Can work continuously for 24 hours(when the room
Cooling System	Air cooling and water cooling
Temperature requirements	10°C~30°C
Humidity	≤85%
Voltage	220v±10%,50/60HZ

INTENSE PULSE LIGHT RF + IPL E-LIGHT

Specifications

Wavelength (Spectrum)	640-1200nm(HR)
Energy Density (Fluence)	10-60J/cm ²
RF Energy	Up to 50W
Spot Size	15*50mm ² (HR)
Pulse Repetition Rate	0.2Hz; 2Hz
Pulse Duration	0.5-15ms
Pulse Delay	1-50ms
Pulses	1-15 pulses
IPL Peak Power	1400W
RF Power	Max. 100W
Cooling	Continuous Crystal contact cooling (-4°C~4°C) + Air cooling + Closed water circulation cooling



Diode Laser | 3 WAVELENGTH (755nm, 808nm And 1064nm)

PAINLESS DIODE LASER HAIR REMOVAL



Triple wavelength laser spots work together

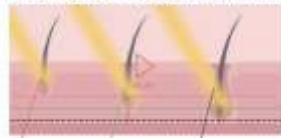

Specifications

Laser type	Diode laser
Laser wavelength	755nm,808nm&1064nm
Display	10.4" color touch LCD display
Output power	1500W
Spot size	12 x 12 mm ²
Pulse width	8-685 ms adjustable
Energy	2-120 J / cm ² adjustable
Frequency	0.5-10 Hz
Cooling mode	close-cycle water cooling
Cooling	water + air + semiconductor
Temperature of probe	0~3°C
Dimension of machine	59*59*146cm
Dimension of package	70*70*126cm
Net weight	45 kg
Gross weight	61 kg
Voltage	AC 220V/50Hz;AC 110V/60Hz
Packing	Aluminum alloy case

Q-switched Nd:yag Laser

System For Tattoo & Pigmentation



Technical Specification:

Light Source	Picosecond Q-switch Nd:YAG laser
Controlling system	8.4 inch color touch screen
Wavelength	532nm, 755nm, 1064nm
Output Energy	Single Pulse: 532nm 400mj; 1064nm 800mj Single Pulse: 532nm 800mj; 1064nm 1600mj
Energy density(Max)	1064nm: 15.0; 532nm: 6
Pulse duration	2000ps
Repetition Rate	1-10Hz adjustable
Spot size	0-10mm adjustable
Cooling system	Closed cycle water to air heat exchanger
Weight	24kg

Fractional CO² Laser

RF-activated
CO₂ Fractional laser Combines
Ultra-pulse and
fractional laser technology

Wavelength	10,600nm
Power Output	1-40W
Laser Type	UltraPulse; CW; Fractional
Spot Size	0.12mm & 1.25mm (adjustable)
Spot Density	Up to 102400 dot
Scan Size	Up to 20*20mm
Scan Shapes	Square; Rectangle; Circle; Triangle; Rhombus; Ellipse; Line
Beam Patterns	Standard; Random; Scatter
Aiming Beam	5mW red diode laser, 635nm, adjustable intensity, blink on/off
Beam Delivery	Articulated 7-joint arm with up to 360° rotation
Cooling	Self-contained, closed cycle



Favourite of Dermatologist for over 20 years

Ultrasound Assisted Dermaelectroporation

• Non-Invasive • Painless • Inexpensive

NEW Application Post Q-Switched Nd:YAG for TATTOO and Pigmentation



TIMPAC ACUGEL is a portable & highly personalized machine. It is completely solid state & very easy to use. It uses a unique form of electroporation along with electro mechanical energy which penetrates the tissues very deeply. The energy released into the tissue vibrates mechanically at high frequency for a very small range of movement, at cellular level, the molecules are oscillated about million times a second but for a distance of few millimicrons. The result is electroporation along with cellular massage for the cells, improvement in blood circulation, reduction edema. Resultant synergy works much better than electroporation or ultrasound used independently.

APPLICATIONS

- Under Eye Dark Circles,
- Under Eye Bags,
- Facial Rejuvenation
- Lymphatic Drainage
- Penetration of Ingredients to deep dermalayers (electroporation)
- Post Procedure erythema

Under Eye Dark Circles



Courtesy:
Dr. Aashish Khurana
New Delhi



BION Lightening products
Use with Acugel

Brightening Gel



Brightening Mask

TYROSINASE INHIBITORS WITHOUT HYDROQUINONE

Brightening Gel

Use with Acugel

Brightening Mask

Post Acugel Treatment

Made in France

I-II Level Lightening In 20 min.

Composition: Bearberry Extract, Mulberry Extract, Licorice Extract, Grapefruit Extract, Scutellaria Extract

ECLERIS^{EP}

DERMA-ELECTROPORATION

Needle-Free Mesotherapy



Platelet Rich Plasma

AUTOLOGOUS CELLULAR REJUVENATION



Liquid Nitrogen Cryosurgical Unit with Various Probes

At -196 deg.C liquid nitrogen is the most efficient coolant to be used for cryosurgical treatment. Our CryoPro treatment units as well as the comprehensive accessory program are designed to provide reliable and trouble free operation even after extensive freezing due to the use of high quality materials and careful quality control in all production stages.

In addition to the treatment units we also supply liquid nitrogen storage containers and withdrawal devices to conveniently fill the CryoPro units.

The CryoPro units are available in sizes of 0.5 l (Maxi) and 0.35 l (Mini) and come with a three year world wide warranty against manufacturing and material defects.



Standard Accessories



Spray "A"
1.00 mm

*In the CryoPro® box



Spray "B"
0.75 mm

*In the CryoPro® box

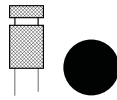

Spray "C"
0.55 mm (pre-mounted)

*In the CryoPro® box



Spray "D"
0.45 mm

*In the CryoPro® box



Bent Spray
extension, 0.55 mm

*In the CryoPro® box

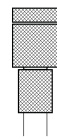

Spray Tip
cleaning adapter

*In the CryoPro® box

Optional TIPS

Contact probes: Miniature sized, gold plated. For tiny to small lesions - e.g. small flat warts, lesions near the eye or on the eyelid.



Sharp pointed



1 mm



2 mm



3 mm

Contact probes: Medium sized, gold plated. For small to medium size lesions - e.g. flat warts, small benign tumors, lesions near the eye.



4 mm



5 mm



6 mm



8 mm

Contact probes: Large, gold plated. For medium size to large lesions - e.g. flat warts, benign tumors.



10 mm



15 mm



20 mm



30 mm

Standard spray tips: A - heavy spray for large lesions and superficial desquamation, B & C - medium output for general application, D - fine spray for small lesions.



A aperture (Ø 1.0)



B aperture (Ø 0.75)



C aperture (Ø 0.55)



D aperture (Ø 0.45)

Special spray tips:



Bent spray extension



Straight spray extension



Soft peel desquamation tip



Luer lock adapter
(KELOID & MORE)

Special attachments & accessories:



Open flow restrictor



Spray tip cleaning adapter



Lexan cones



Neoprene cones

CORTEX Technology

Users : AIIMS, New Delhi & AIIMS Rishikesh

New and upgraded version: The DermaLab Combo 4

The DermaLab Combo 4 has just been launched with a new exclusive and functional design, completely upgraded software, and new advanced features.

The DermaLab Combo 4 is a highly accredited skin analysis powerhouse, which delivers all the parameters you need in one elegant instrument for true skin analysis.

Maximize your success with the complete skin analysis solution

Increase your success by performing advanced skin analysis. Use a professional flexible instrument that allows you to meet every need for skin measurement.

In research the DermaLab Combo will provide you with the strong objective and valid data, you need in your documentation - provided by a trusted and recognized partner with many years of experience.

In the aesthetic clinic you can identify treatment potentials and document results afterwards.

The data provided by the DermaLab Combo gives you solid knowledge and evidence, which will support your professionalism. Naturally, this will retain existing clients and lead to even more new clients.

Specifications

Dimensions:	45,1 x 10,5 x 13,3 cm
Weight:	6,7 kg
Operating temperature range:	+5 °C to +40 °C
Power supply:	100-240 V AC input
Probes/modules:	12 different probes
Software:	On USB flash drive
Data Management:	In MS office Excel
Optional:	Tablet with preinstalled software
Minimum specifications:	Windows 10 or 11, Intel I3 processor, 4GB RAM
Screen resolution:	1366x768
Warranty:	1 year. Extended upgrade and warranty program available

DermaLab® Combo 4

Advanced flexible tool
for complete skin analysis

NEW



DermaLab® Probes

Customize your DermaLab® Combo 4 by selecting the probes that are relevant to you.



Ultrasound Standard Probe



TEWL Probe



Ultrasound Subcutaneous Probe



Elasticity Probe



Ultrasound Narrow Probe



Hydration Pin Probe



Dermascope Camera Probe



Hydration Flat Probe



Colori Probe



pH Probe



Sebum Module



Temperature Probe

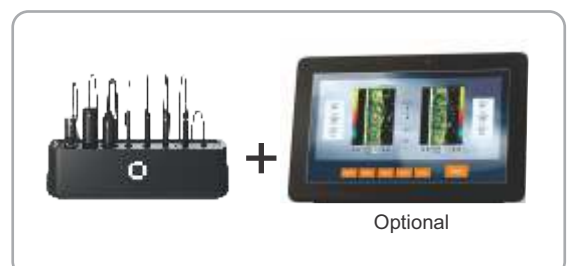

2D, Ultra Compact, Ultrasound skin scanner with advanced skin image analysis software

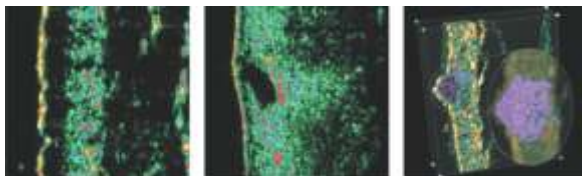

Lack of collagen in the upper dermis, age 44.

Rejuvenated skin, age 44.

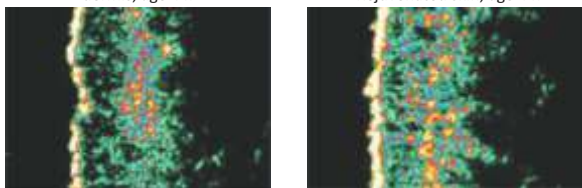

Lipoma.

AVAILABLE WITH ONE PROBE ONLY

PROBE SELECTION:

- 10 MHz, 120 x 1000 pm, 30 mm penetration.
- 20 MHz, high definition, 60 x 150 pm, 13 mm penetration.
- 20 MHz, high sensitivity, 60 x 200 pm, 23 mm penetration.
- 50 MHz, 25 x 60 pm, 3 mm penetration.

SYSTEM SPECIFICATIONS

- Swept gain control, level and profile.
- True broadband system, 12 bit A/D conv.
- Cineloop recording, 100 images.
- Full-featured image analysis package.
- Four simultaneous images.
- Autosave function.
- Real-time scanning with scroll and zoom.
- Meets international regulatory requirements.

4 simultaneous skin color measurements with 1 instrument
The Colorimeter DSM-4 is based on the newest technology and provides you with accurate skin optimised measurements for perceived color, pigmentation, erythema, and gloss simultaneously and at the same location.

The colorimeter is able to detect extremely small color changes in the skin, and it is ideal for evaluation of skin eg. before and after laser treatments. The colorimeter is highly recognized in both research studies and in pharmaceutical and cosmetic efficacy testing. Now it is available in a highly updated version - the DSM-4 model.



Specifications

- 45°/0° Colorimeter with full visible spectrum color sensor
- Color space: CIE XYZ, L*a*b*, L*C*h, sRGB
- Color difference: $\Delta E_{ab} < 2$ and $\Delta E_{00} < 1$
- 60° specular gloss (GU) measurement
- Light source: D65 illuminant (CRI > 98)
- Measurement aperture: 8 mm (50 mm² area),
- Measurement area: 4.2 mm when measuring a plane surface
- Wireless data transfer
- Special correction matrix optimised for skin
- Portable calibrator
- Software for Windows 10+11
- Warranty: 1 year. Extended upgrade and warranty program available.

DermaLab USB single parameter units



User : TEWL, AIIMS Rishikesh



SKIN REJUVENATION SYSTEM

with Glycolic Acid Peel
20%, 35%, 50% & 70%

**PRE PEEL SKIN
CLEANSER**



**SKIN
NEUTRALISER**



**HYDRAFACIAL
REJUVENATION SYSTEM**



SKIN CLEAR
LOTION
(BHF 1)



SKIN PURE
LOTION
(BHF 2)



SKIN HYDRATION
LOTION
(BHF 3)

TO BE USED WITH ACUGEL & RF TIGHTENING



SKIN DEEP
BRIGHTENING GEL



BRIGHTENING
MASK

**Deep Cleaning &
Depigmenting
System**



Salicylic Acid Peel



FACE PURIFYING SERUM
Salicylic Acid 20%



FACE PURIFYING SERUM
Salicylic Acid 20%

Lactic Acid Peel



BRIGHTENING GEL
Lactic Acid 20%,
Citric Acid 10%



BRIGHTENING GEL
Lactic Acid 10%,
Citric Acid 10%

TCA Peel



CLEAR SKIN GEL
TCA 15%



CLEAR SKIN GEL
TCA 25%



CLEAR SKIN GEL
TCA 35%

SALAZ Peel

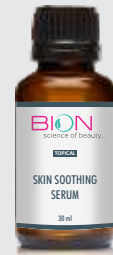

SKIN SOOTHING SERUM
SALICYLIC ACID 10%,
AZELAIC ACID 20%

SM Peel



CLARIFYING GEL
Salicylic Acid 10%,
Mandelic Acid 10%



CLARIFYING GEL
Salicylic Acid 20%,
Mandelic Acid 10%

YELLOW Peel



SKIN SMOOTH LOTION
Retinol 3%

BLACK TREE

Nourish Well, Grow More



TOPICAL
MESO HAIR AQUASOL



Peptides
Growth Factors
Amino Acid
Vitamin
Trace elements



HAIR SERUM

Mulberry Root Extract
Biotinoyl Tripeptide
Amino Acid Cocktail

CAN BE USED AS MESOTHERAPY

CARBON PEEL



TO BE USED WITH Q-SWITCHED ND:YAG

CREAMS



BRIGHTENING CREAM



EYE REJUVENATING CREAM

LOTION



**ULTRA SOOTHING
LOTION**



SOFT HEAL LOTION

WASH



**FOAMING
EXFOLIATING
WASH**



**CLARIFYING SKIN
WASH**

ReNew by MONO[®]



Application



- Basic lifting thread
- Neck, buttocks, forearms, and abdomen wrinkle care
- Elasticity restoration
- Collagen production

Specification

Needle Gauge	Needle Length	Thread Length	USP	Thread Option			Packaging		Needle Type
				PDO	PLLA	PLCL	Pack	Box	
25G	60	90	5-0	○	○	○	20ea	5packs	
27G	40	50	5-0	○	○	○	20ea	5packs	
29G	30	30	6-0	○	○	○	20ea	5packs	
29G	40	50	6-0	○	○	○	20ea	5packs	
29G	50	70	6-0	○	○	○	20ea	5packs	
30G	30	30	6-0	○	○	○	20ea	5packs	
30G	40	50	6-0	○	○	○	20ea	5packs	

ReNew by Mono SCREW[®]



Application



- Wrapped in a tornado shape
- Increasing the contact surface on insertion
- Undereye wrinkles and crow feet

Needle Gauge	Needle Length	Thread Length	USP	Thread Option			Packaging		Needle Type
				PDO	PLLA	PLCL	Pack	Box	
25G	60	90	5-0	○	○	○	20ea	5packs	
27G	40	50	5-0	○	○	○	20ea	5packs	
29G	30	30	6-0	○	○	○	20ea	5packs	
29G	40	50	6-0	○	○	○	20ea	5packs	
29G	50	70	6-0	○	○	○	20ea	5packs	
30G	30	30	6-0	○	○	○	20ea	5packs	
30G	40	50	6-0	○	○	○	20ea	5packs	

RENEW EYE[®]

Application

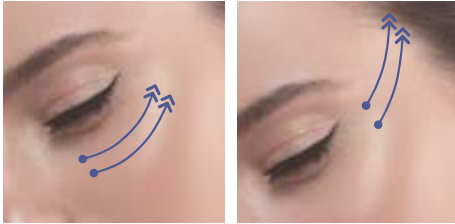

- Micro U type cannula
- Produces collagen that fills out wrinkles on insertion
- Improving the contour of the eye and the elasticity of the skin

Specification

Needle Gauge	Needle Length	Thread Length	USP	Thread Option			Packaging		Needle Type
				PDO	PLLA	PLCL	Pack	Box	
G			-	M	M	M	ea	packs	
G			-	M	M	M	ea	packs	

ReNew by Cog CORSET[®]

Application



- Creating a V-line on the face
- Patented asymmetric structure prevents sagging after the procedure
- Removes wrinkles and provides long-lasting skin elasticity
- Thread is 180° cog, and the retention part (rear half) is 360° dual cog
- W type cannula minimizes tissue damage during insertion

Specification

Needle Gauge	Needle Length	Thread Length	USP	Thread Option			Packaging		Needle Type
				PDO	PLLA	PLCL	Pack	Box	
G			-	B	B	B	ea	packs	
G			-	B	B	B	ea	packs	
G			-	B	B	B	ea	packs	

ReNew by Cog

CORSET[®] PIN

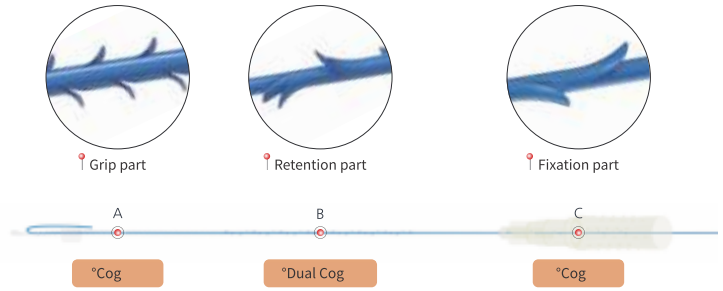

Maximized lifting effect by "Three-part" asymmetric structure

- Unique structure never seen before, divided into three parts to grip, retain and fix
- Anchoring with 180 ° cog, the Retention part (middle) is the 90 ° dual cog
- Fixation part (rear) is the 90 ° cog to fix the thread once more
- Combination with CORSET Black, our other patented flagship product

Application



Specification

Needle Gauge	Needle Length	Thread Length	USP	Thread Option			Packaging		Needle Type
				PDO	PLLA	PLCL	Pack	Box	
G		-	D		D	D	ea	packs	



ReNew by Cog

CORSET[®] Black PREMIUM

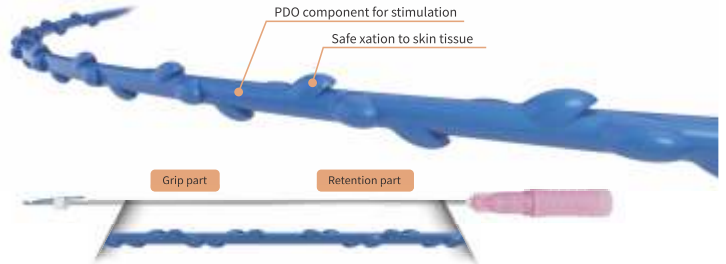

Application



- Patented asymmetric structure
- Embedding cog that runs in a 360° spiral
- Black raises sagging cheeks and improves facial lines, and is more effective when treated with CORSET
- divided into a grip part that fixes it and a retention part that maintains the shape
- Ideal angle, shape, and size
- More effective and lasts longer

Specification

Needle Gauge	Needle Length	Thread Length	USP	Thread Option			Packaging		Needle Type
				PDO	PLLA	PLCL	Pack	Box	
G				G	G	G	ea	packs	
G		-	G		G	G	ea	packs	



ReNew by Cog DOUBLE-LOC[®]

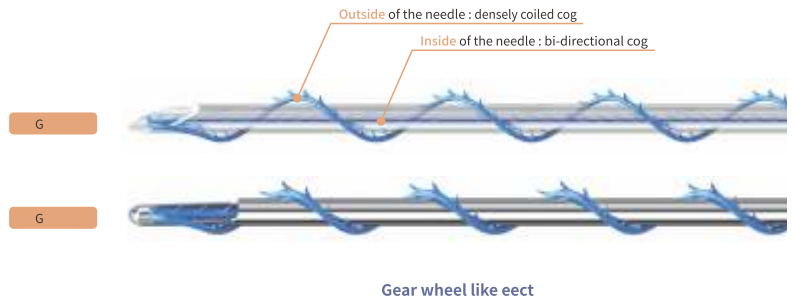

Application

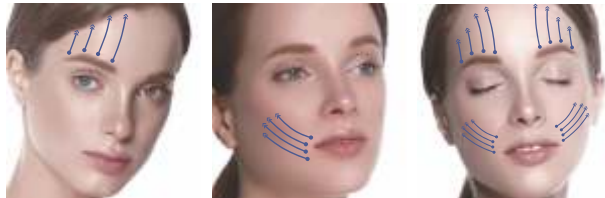

- DOUBLE-LOC is effective for thin skin such as nasolabial folds and forehead wrinkles.
- Inside and outside of the needle are designed differently
- Inside of the needle is made of bi-directional cogs facing each other.
- Outside of the needle is made of densely coiled cogs.

Specification

Needle Gauge	Needle Length	Thread Length	USP	Thread Option			Packaging		Needle Type
				PDO	PLLA	PLCL	Pack	Box	
G			-	F	F	F	ea	packs	
G			-	F	F	F	ea	packs	

ReNew by Cog DOUBLE-LOC Plus[®]

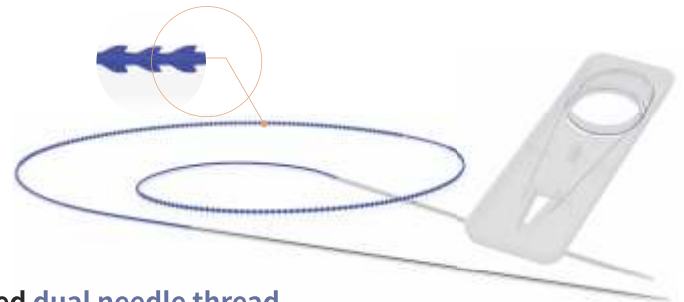

Application

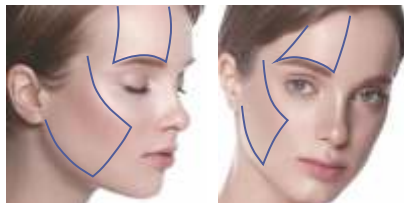

The specially designed dual needle thread Removes the forehead and eye tail wrinkles

- DOUBLE-LOC Plus has press made rigid 180° molding cog giving it tensile, traction, and durability
- Optimized for thin skin layer treatment such as forehead and chin
- Round Blunt needle minimizes tissue damage and reduces bruising and swelling

Specification

Needle Gauge	Needle Length	Thread Length	USP	Thread Option			Packaging		Needle Type
				PDO	PLLA	PLCL	Pack	Box	
G		-	a		×	a	ea	packs	

ReNew by Cog

KO[®]

Application

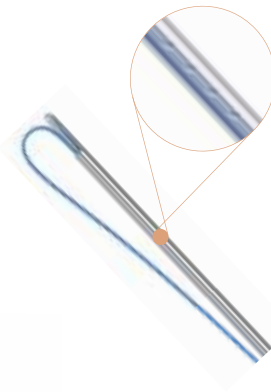

- The KO thread has the scaffold structure.
- for Nose treatment (dorsum, tip and wings of the nose)
- Cogs on the inside and outside of the needle are designed in the opposite direction,
- Effective for fixation and traction
- L cannula minimizes tissue damage, bleeding, bruising and swelling.

Specification

Needle Gauge	Needle Length	Thread Length	USP	Thread Option			Packaging		Needle Type
				PDO	PLLA	PLCL	Pack	Box	
G				a	a	a	ea	packs	
G				a	a	a	ea	packs	
G			-	a	a	a	ea	packs	
G			-	a	a	a	ea	packs	

RENEW BY COG[®]

Application



- Bi-directional structure are essentially monothreads with barbs to hook to the underside of the skin.
- effective thread to lift jawline and restore the young and slimming look.
- L cannula provides the advantage of smooth insertion into skin
- Making the whole lifting procedure totally safe without any bleeding, bruising and swelling.

Specification

Needle Gauge	Needle Length	Thread Length	USP	Thread Option			Packaging		Needle Type
				PDO	PLLA	PLCL	Pack	Box	
G			-	a	a	a	ea	packs	
G			-	a	a	a	ea	packs	
G			-	a	a	a	ea	packs	

TIMPAC MOTORIZED FACIAL BED



Beauty bed with 3 motors

High comfort bed equipped with 3 motors that control the height, the inclination of the back-rest and the inclination of the seat. Headrest with breather hole incorporated. PU upholstery of high quality and easy cleaning.

Up and Down 59 / 98 cm

Length: 184 x 60 cm (with armrests 85 cm)

Weight: 88 Kg

Other colors available on demand



ECLERIS



MINIVAC

CRYSTAL FREE
MICRO-
DERMABRASION



DIAMOND
HYDRA
KIT

MEDICAL DEVICES



MESO
NEEDLE

NOKOR NEEDLES



Disposable plastic hub needle Box of 100



Elliptical Punch

Sterile, Disposable Excisional Scalpel

Round Punch
(Biopsy)



3 Sizes To Choose From
The Sharpest Blade Ever

Elliptical Incision Closes With NO "DOG EARS"



PUNCH® KITS

A Complete, Disposable Kit
for Skin Biopsy Procedures

CURETTAGE

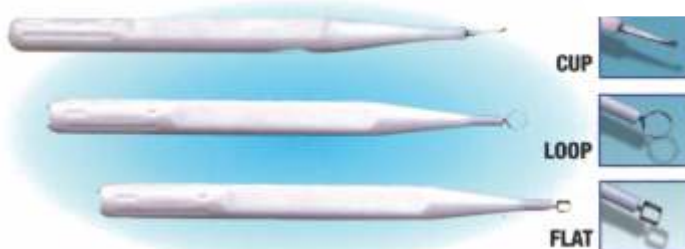

Available In A Full Range Of Sizes



SURGICAL INSTRUMENTS



The most-used dermatologic surgical instruments

308nm Excimer Laser System



Pityriasis Rosea | Vitiligo | Psoriasis | Eczema



- Small size, low cost of consumables,.
- Quick start, simple operation;
- 8" touch screen, built-in minimum erythema dose(MED) test function.
- Multi-spec shading sheets,realized a precise control of the irradiation range, suitable for different sizes of lesion treatment.
- Good targeting, no harmless to normal skin, easy to treat the lesions where the traditional light hard to reach
- Dose and time both available
- Fingerprint management system and irradiation intensity calibration system.
- CE FDA cleared

TECHNICAL SPECIFICATIONS

Certificates	CE FDA ISO13485 CFDA
Light source	308nm excimer light
Spot size	20cm2±10%
Lifspan of light source	≥500 hours
Intensity	50 mW/cm2±10%
Weight	GW 12KGS
Power supply	AC100-240V ,50/60Hz

Excimer Light Theory

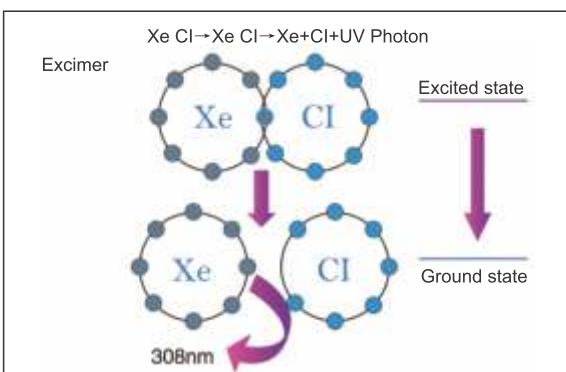
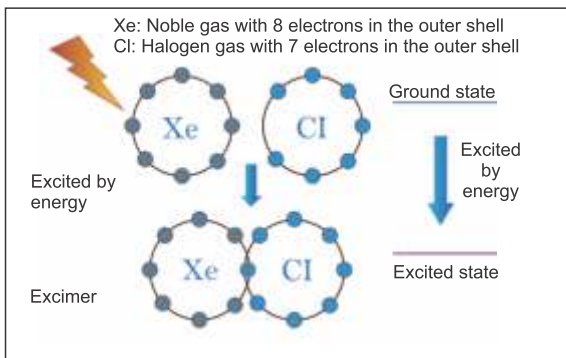

UV Phototherapy



Model	No. of Lamps	Power KVA
TOJO 24A	24 UVA	6
TOJO 16NB	16 NBUVB	4
TOJO 24NB	24 NBUVB	6
TOJO 36NB	36 NBUVB	10
TOJO 12+12ANB	12UVA +12NBUVB	4
TOJO 24+12ANB	24UVA +12NBUVB	6
TOJO 18+18ANB	18UVA +18NBUVB	10



MESO DEVICES

Painless Mesoguns



U225

MADE IN FRANCE
3 YEARS WARRANTY

THE BENCHMARK FOR MESOGUNS

ULTIM



MADE IN FRANCE
3 YEARS WARRANTY

MESOPEN

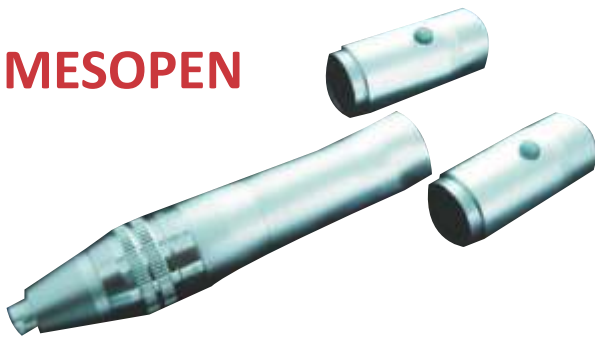

DERMAROLLER



LASER ACCESSORIES®

Cox II H*, with offset handle



(Left and right shields)



Medial

Cox II M with Handle



Plastic Eye Shield

Small - Red (1 handle, 2 pair)
Medium - Green (1 handle, 2 pair)
Large - Blue (1 handle, 2 pair)



Corneal Shield

The Durette®
IV externals*



LASER GOGGLES

#31- SMALL



#35- REGULAR



NEW #34 - RX INSERT



#36 - ADJUSTABLE



#33 - UNIVERSAL



#39 - LARGE FITOVER



igrow™ LASER HAIR CAP

The World's First Hands
Free Laser
Hair Rejuvenation System



Over 100 Systems
with Dr. Batra's

Timpac Freezpen Made in Belgium



Angioma
Milia
Acne (scars)
Acrochordon
Actinic cheilitis
Actinic keratosis
Angiofibromas
Callosity
Dermatofibroma
Flat warts
Horns
Leukoplakia
Tilomi
Syringoma
Stuccoheratosi
Vulgar warts
Warty carcinoma
Lentigo solar
Miliium colloid
Mucoid cyst
Plantar warts
Rosacea
Piercing elastosis
Lichen planus
Lichen sclerosus
Lichen simplex
Capillary hemangioma
Cutaneous leishmaniasis
Cutaneous sarcoidosis
Granuloma fissuratum
Herpesvirus infections
Infectious mollusk
Keratoacanthoma

What Indications can be treated ?



Seborrheic keratosis
Warty epidermal nevus
Xantomi Kaposi
Ano-genital warts
Annular granuloma
Nevus sebaceous
Nodular prurigo
Porokeratosis linear
Pruritus anirhinophyma
Pyogenic granuloma
Dermatosis papulosa nigra
Facial eosinophilic granuloma
Fibrous papule of the face
Filiform and typed warts
Angiocheratoma of Mibelli and the mammary areola
Melanotic macules of the lips
Perforating dermatoses

Applicators



● 1-3mm

2-6mm



● 4-8mm

Angiocheratoma of the scrotum and vulva
Dermatoses due to mechanical traumas
Fixed discoid erythematosus lupus
Idiopathic guttata hypomelanosis
Keloid and hypertrophic scars
Papillary hyperplasia of the palate
Nevoid hyperkeratosis of the nipple
Nodular chondrodermatitis of the helix
Viral lesions in HIV positive and negative patients

cryosurgery
made simple

SURGITRON® EMC
Advance 4.0 MHz Radiowave Technology



Thermal Damage
is 20µm

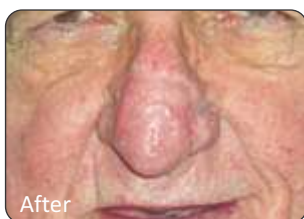
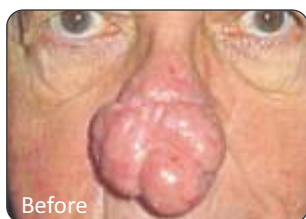
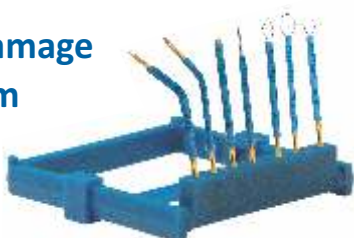

SURGITRON® DUAL RF
Advance 4.0 MHz Radiowave Technology



Surgitron® Dual Frequency
4.0 MHz Radiowave Technology

RF-B



4 Mhz

130 Watt

3 Yrs Warranty

RF Surgery Unit



RF-B - 4MHZ MONOPOLAR & BIPOLAR
for Dermatology, Plastic, ENT,
Aesthetic Surgery, Ophthalmology,
Neurosurgery, Gynaecology

- Timer can be used in each mode to secure reproducibility of certain procedures
- Inbuilt Cooling

Users Dr. J. B Ratti, NEW DELHI

Dr. Prabha Eye Hospital, BANGALORE

Amardeep Diya Eye Care Private Limited, KOLLAM

Pandurang Shasri Athavale Education Trust, MUMBAI

Medical Research Foundation (Sankara Nethralaya), CHENNAI

Aravind Eye Hospitals, Tirunelveli

Sir Ganga Ram Hospital, NEW DELHI

Technical Characteristics

Mode	Maximal Output Power	Crest Factor
Fine CUT	130 W / 150 Ω	1.5
Heavy CUT	130 W / 450 Ω	1.6
Bi CUT	130 W / 150 Ω	1.5
Soft COAG	130 W / 50 Ω	1.5
Forced COAG	100 W / 600 Ω	3.8
Bi COAG	130 W / 50 Ω	1.5
Operating Frequency [MHz]	4	
Modulation Frequency [kHz]	33	
Patient Safety	NEMSY (Neutral Electrode Monitoring System)	
Activation	Twin Footswitch and Hand-switch Pencil	
Duty Cycle	10/30	
Safety Class/MDD Class	I/IIb	
Applied Parts Type	BF	
Dimensions [mm]	280x430x150	
Weight [kg]	12.7	



RF100

NEW GENERATION of RF for DERMATOSURGERY & COSMETIC DERMATOLOGY

4 Mhz

100 Watt

3 Yrs Warranty

RF100 - 4MHZ MONOPOLAR & BIPOLAR
with **Face & Body Tightening Electrodes***
& **Insulating Needle*** for **White Hair**

More than 200 Machines Sold
Partial list of Users of Kentamed

USERS:

- DR. MOHAN SINGH, PUNJAB
- DR. P.S ANEJA, JALANDHAR
- DR. MAHESH JADWANI, NAGPUR
- DR. SUBODH BANSAL (ABHAR)
- DR. DEEPAK SHARMA (REWARI)
- DR. K.S. KUMAR, BANGALORE
- DR. VIJAY GOYAL MONGA, PUNJAB
- EYE INSTITUTE, HYDERABAD
- MAX HOSPITAL, DELHI
- ESI HOSPITAL, DELHI
- GOVT. MEDICAL COLLEGE, LATUR
- DR. ANUJ PALL, GURGAON
- DR. DHANANJAY CHAVAN - PUNE
- DR. BALACHANDRA S ANKAD - KARNATAKA
- DR. BINOD KUMAR THAKUR - ASSAM
- DR. HARSHIT RANPARA - RAJKOT
- DR. DEBJIT KAR - ORISSA
- DR. ABHISHEK KUMAR SINHA - PATNA
- DR. VIMALA SKIN HAIR & LASER CLINIC - HYDRABAD
- DR. PANJABRAO ALIAS BHAUSAHED - AMRAVATI
- SIR GANGA RAM HOSPITAL, DELHI



Users: **Dr. Bipin Despande, Pune**

CE 0044

6 Modes of Operation

- No Carbonization
- Heavy Cutting - Cut with Coagulation
- Very Fine Cutting
- Soft Coagulation
- Forced Coagulation - Fulguration
- Insulated Needle for White Hair

Radiofrequency by Dr. Bipin Deshpande



Scarless Excision of Mole

Virtually scarless excision

Scarless Excision of Actinic Keratosis

Excellent Removal of Warts

Technical Characteristics			
Mode	Maximal Output Power	Crest Factor	
Fine CUT	70 W	1.5	
Heavy CUT	100 W	1.5	
Soft COAG	50 W	2.0	
Forced COAG	50 W	2.8	
Bi COAG	80 W	1.5	
Micro Bi COAG	35 W	1.5	
Operating Frequency [MHz]	4		
Patient Safety	NEMSY (Neutral Electrode Monitoring System)		
Activation	Twin Footswitch and Hand-switch Pencil		
Duty Cycle	10/30		
Safety Class/MDD Class	I/IIb		
Applied Parts Type	BF		
Dimensions [mm]	280x150x280		
Weight [kg]	8.6		

Standard Set of Accessories for Dermatology & Plastic Surgery

- 1 reusable finger-switch handle with 3 m cable
- 5 monopolar electrodes
- Reusable earth cable
- 1 bipolar cable 3 m
- 1 bipolar forceps
- 1 twin footswitch
- Face tightening electrode (optional)
- Body tightening electrode (optional)
- Insulating Needle for White Hair (optional)

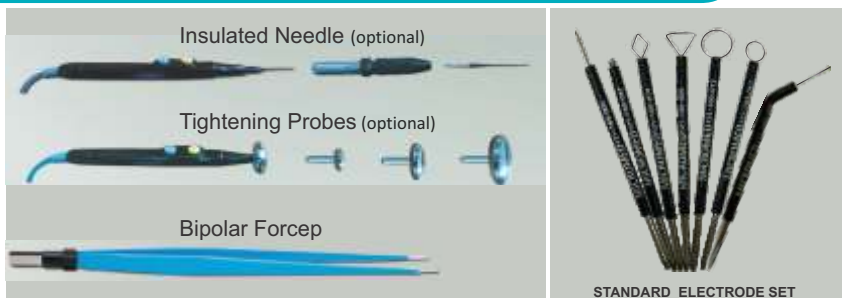

STANDARD ELECTRODE SET

ALL ACCESSORIES (MADE IN GERMANY) INTERCHANGABLE WITH ELLMAN

Other Accessories – Available Upon Request

SKIN DIAGNOSTICS



dermLite

Accurate Diagnostic Leads To Precise Treatment

DL5

World's First Variable Polarization System In A Hybrid Dermatoscope



- Rechargeable, includes charging base
- super practical with 100 mm ruler
- 16x white,
- 4x UV (365nm),
- 4x Pigmentboost,
- 1 torch LED.
- ø32mm 10x
- MCC™ adapter

DL4

World's Best-Selling Dermatoscope



- Polarized & Non-Polarized
- 18 white LEDs (12 Polarized, 6 Non-Polarized), 6 Orange Polarized LEDs
- IceCap™
- Pigment Boost™ Plus
- ø30mm 10x

SKIN DIAGNOSTICS



dermLite

Accurate Diagnostic Leads To Precise Treatment

DL200 HYBRID

Pocket Dermatoscope



- Polarized & Non-Pol.
- 21 white LEDs (15 pol., 6 non-pol.)
- IceCap™
- PigmentBoost™
- ø25mm 10x
- Longer Battery Life
- Infection Control Caps

DL3N



- 25 mm four-element lens,
- 28 high-powered LEDs and the all-new
- PigmentBoost™ illumination.
- Polarized & Non-Polarized.
- 18 white LEDs (12 pol., 6 non-pol.), 10 orange pol. LEDs
- IceCap™
- PigmentBoost™
- ø25mm 10x

Foto X Plus

- 16.1MP Four Thirds Live MOS Sensor
- Dual Quad-Core TruePic VIII Processor
- UHD 4K30 Recording; Clips Video Mode
- 2.36m-Dot 1.23x Electronic Viewfinder
- 3.0" 1.04m-Dot Tilting Touchscreen LCD
- In-Body 5-Axis Image Stabilization
- 121-Point Contrast-Detect AF System
- Up to 8.6 fps Shooting and ISO 25600
- Digital ED 14-42mm f/3.5-5.6 EZ Lens
- 16GB SDHC Memory Card

Foto II Pro

- Works with any Nikon or Canon full-frame or 2/3 frame DSLR camera (with interchangeable lenses) out of the box
- Unsurpassed edge-to-edge clarity and resolution
- Toggle between polarized and non-polarized illumination via button push or automatically via flash cable
- On-board rechargeable battery
- Integrated zoom with secure zoom lock
- Removable magnetic spacer and removable glass contact plate



SKIN DIAGNOSTICS



dermLite

Which DermLite Suits Your Practice ?

Lumio 2



- 100mm 2x lens
- 5 lightning modes
- White 365nm,385nm,405nm, wood
- 3 brightness levels

Lumio Skin Examination(Polarised)



Universal Adapte Smartphone



MCC CONNECT CLAMP



Iphone Adapter





PEELS & SERUM

Glycolic Acid | Salicylic Acid | Yellow Peel
TCA | Combination Peel



Page No. 28-30

MAXIMIZE YOUR RESULTS WITH COMBINATION OF KENTAMED & FREEZPEN



Page No. 41



Page No. 39



Lasers & Aesthetic Equipments

AN ECONOMY RANGE FROM TIMPAC

Page No. 22-23



RF + IPL E-LIGHT



Nd Yag 3 IN 1 Platform
Q-Switched
IPL LASER (OPT + SHR) | RF



Diode Laser



Q-Switched Nd: Yag
with Articulated Arm



Fractional CO2 Laser



Q-Switched Nd: Yag Laser



DermaLab® Combo 4



Page No. 25-27

DIAGNOSTICS

DSM III
COLORMETER



CRYO PRO



Skin Lift Threads



Page No. 31-35



TIMPAC HEALTHCARE

Skin & Body Solutions

Non-Surgical to Surgical

Lasers | Dermalite Dermatoscopy | Radiofrequency
Diagnostics | Consumables | Liposuction
Bion Peel & Serum



knowledge thru practice a unit of **joto**
Excellence with Passion

International Institute of Training & Research

in
Cosmetic Dermatology • Aesthetic Surgery • Wellness

**COURSES ON COSMETIC DERMATOLOGY
AESTHETIC MEDICINE AND WEIGHT MANAGEMENT ***

One Stop Shop For Medical Lasers & Cosmeceuticals Trusted by Over 6000 Doctors



Service Helpline
service@timpac.in
+91 9811097837

Place Your Orders
orders@timpac.in
+91-9312234734

Place Orders Online
www.shoptimpac.in

Customer Care
wecare@timpac.in
+91-9311758904

Account: Timpac Healthcare Private Limited
Bankers: ICICI Bank, E-47, Naraina Vihar
New Delhi - 110028
A/c # 033505003785 IFSC: ICIC0000335
Business Hours on weekdays: 9.30 am to 6.00 pm.



A-15, 2nd Floor, Naraina Industrial Area, Phase -2,
New Delhi - 110028, INDIA
Tel: +91-11-45673300/20/24/40, wecare@timpac.in | +91 9811083717

Call us +91 8587088000