

NEW YORK

March

Arthur Lemos

$\text{♩} = 128$

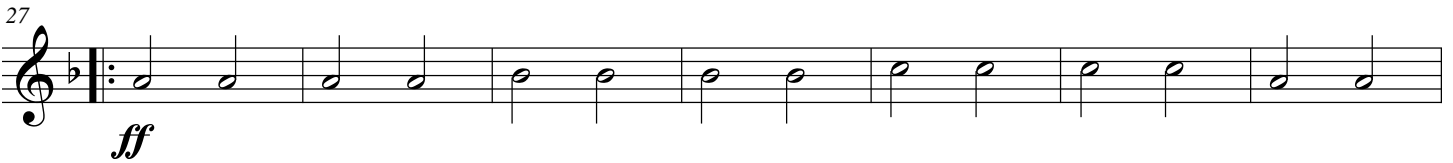
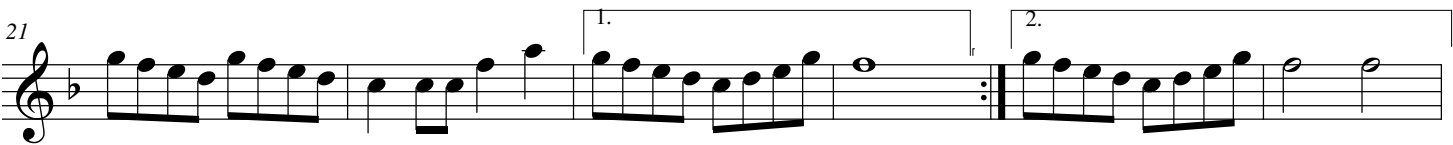
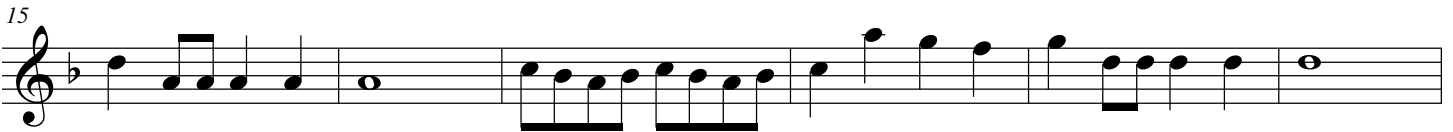
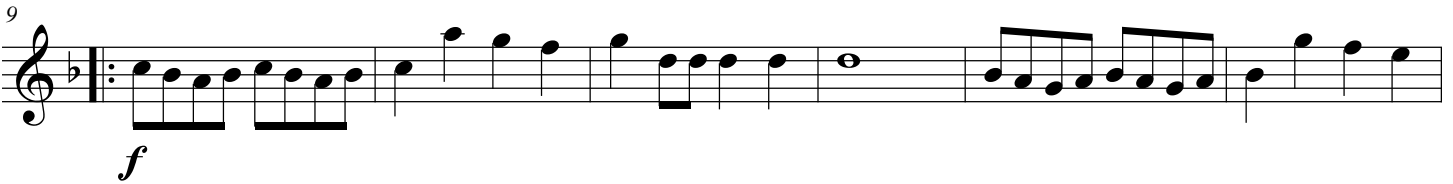
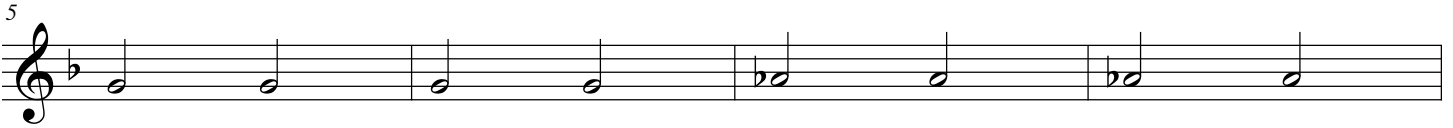
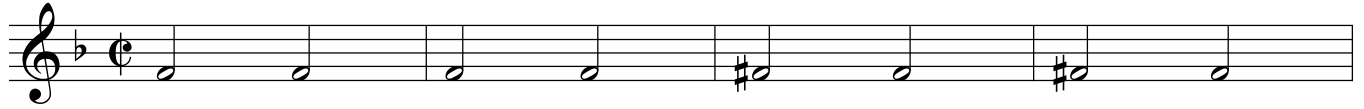

2 French Horn 1

NEW YORK

45  Trio

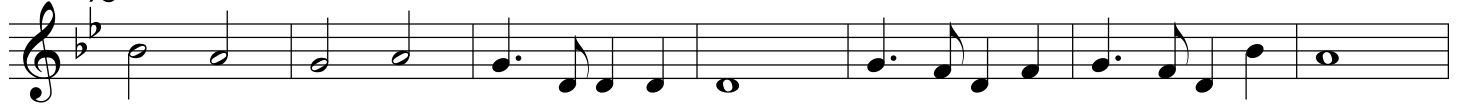

52

59

66

73

To Coda

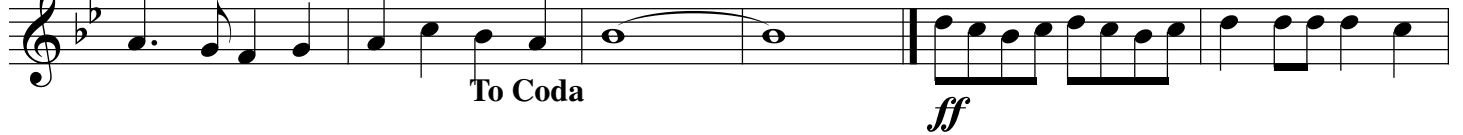

ff

79

85

91

ff

D.S. al Coda

 Coda