

Data use subject to license.
 © DeLorme. Topo USA® 8.
 www.delorme.com

Natchez MS Run

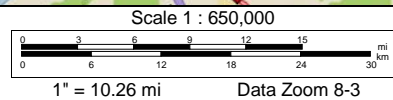

	Dist	Turn		Road	Exit	Total Time	Total Dist
		Start	at	Pilot Travel Center		00:00:00	0.00 mi
		Go straight (NNW)	on	SR 328 (Rees St)		00:00:00	0.00 mi
in	0.06 mi	Keep right (ENE)	on to	I-10 E ramp		00:00:06	0.06 mi
in	25.51 mi	Keep right (SW)	on to	ramp	135	00:25:38	25.58 mi
in	0.39 mi	Turn right (N)	on to	<unnamed>		00:26:12	25.97 mi
in	0.09 mi	Go straight (NNE)	on to	SR 3000		00:26:20	26.06 mi
in	1.15 mi	Turn right (ENE)	on to	SR 76 (Rosedale Rd Highway 76)		00:28:16	27.21 mi
in	8.34 mi	Turn left (N)	on to	SR 413 (Poydras Bayou Rd)		00:42:21	35.55 mi
in	9.05 mi	Turn right (ENE)	on to	SR 416		00:57:38	44.60 mi
in	1.40 mi	Turn left (NW)	on to	S R 983 (Highway 983)		01:00:00	46.00 mi
in	0.41 mi	Turn right (NNE)	on to	SR 414 (Chenal Rd)		01:00:41	46.41 mi
in	5.95 mi	Go straight (NW)	on to	SR 415		01:10:44	52.36 mi
in	0.43 mi	Keep right (NNW)	on to	SR 981 (Highway 981)		01:11:27	52.79 mi
in	5.72 mi	Turn right (NNE)	on to	SR 10		01:21:07	58.51 mi
in	0.28 mi	Keep left (N)	on to	Ferry		01:21:35	58.79 mi
in	0.67 mi	Go straight (NE)	on to	SR 10 (Ferdinand St)		01:24:16	59.47 mi
	in	1.98 mi	Stop	at	Jr Food Mart	01:27:36	61.44 mi
		Go straight (NNW)	on	SR 10 (SR 3057 Commerce St)		01:57:36	61.44 mi
in	0.35 mi	Keep left (NNW)	on to	SR 3057 (N Commerce St)		01:58:11	61.80 mi
in	1.06 mi	Go straight (NNE)	on to	US 61		01:59:58	62.86 mi
	in	23.19 mi	Stop	at	Sonic Drive-in	02:29:49	86.04 mi
		Go straight (N)	on	US 61 (Highway 61 N)		03:14:49	86.04 mi
in	33.32 mi	Turn left (NNW)	on to	US 65 (US 84 US 98 John R Junkin Dr)		03:58:39	119.36 mi
in	0.86 mi	Keep right (NNW)	on to	US 61 Bus		04:00:39	120.23 mi
in	1.18 mi	Go straight (NW)	on to	Orleans St		04:03:51	121.41 mi
in	0.28 mi	Turn right (NE)	on to	S Pearl St		04:04:37	121.70 mi
in	0.23 mi	Go straight (NE)	on to	N Pearl St		04:05:14	121.93 mi
	in	0.02 mi	Finish	at	Natchez	04:05:16	121.94 mi

Total Time: 04:05:16 Total Distance: 121.94 mi