

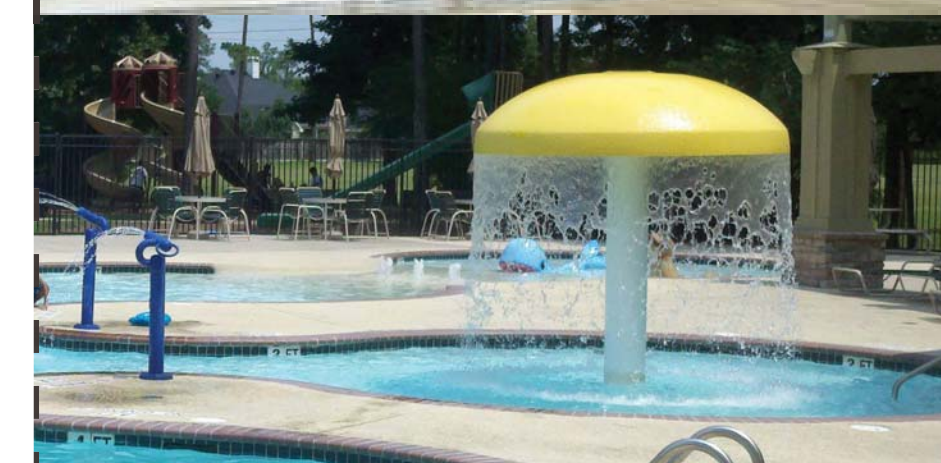

Swimming Pool

The proposed Wiggins swimming pool will be a wonderful addition for the community of Wiggins. It will be a great place for families in town and in the surrounding area to gather. The Wiggins public pool will have something for all ages. Possible pool amenities include:

- Lap lanes
- Lazy river
- Zero Entry
- Shallow seating area
- Kids area with pool equipment
- Diving board and water slide
- Grassy area for tanning with shade structures
- Pool house with concessions and bathrooms

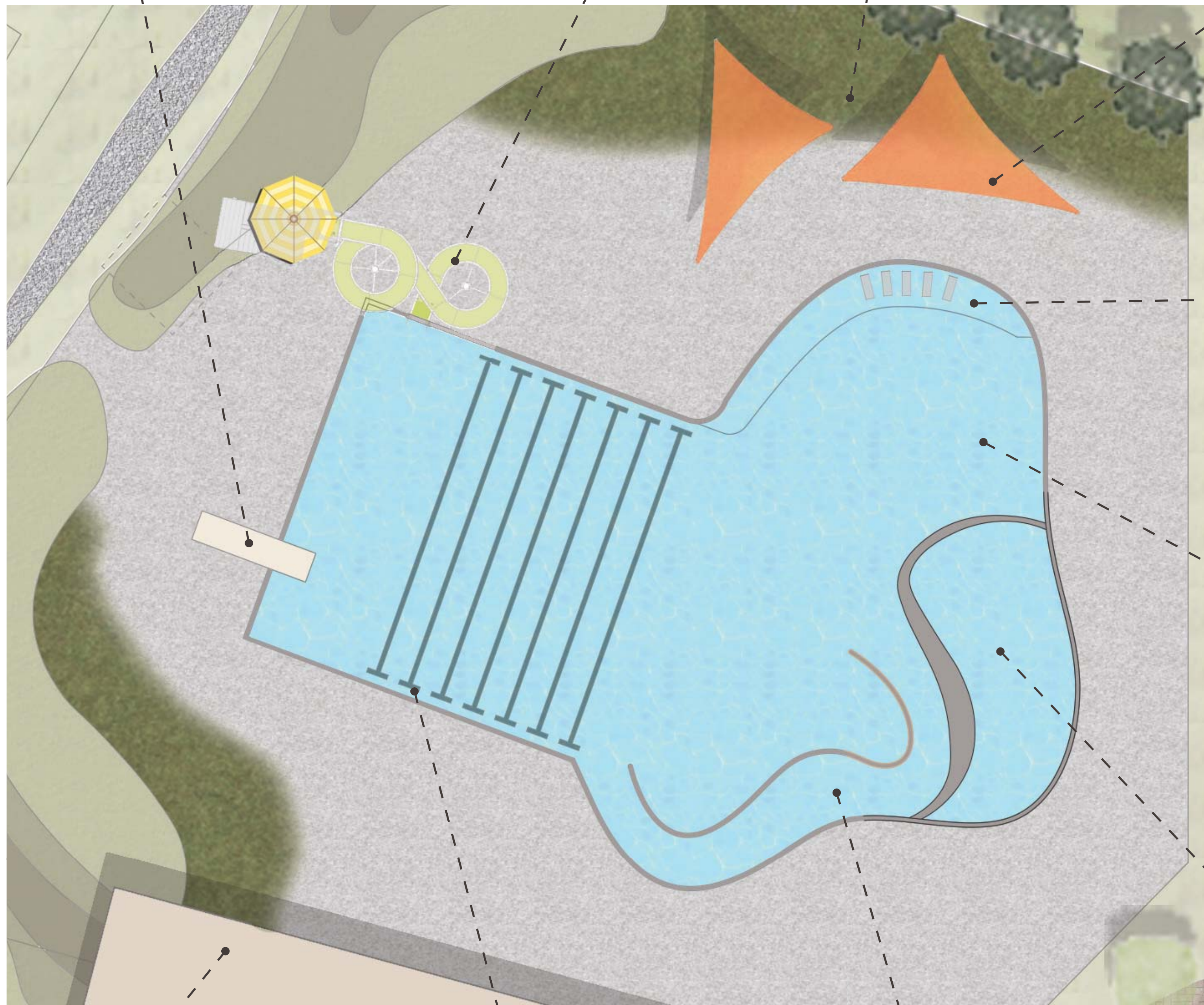

Case Studies



Ft. Collins Public Pool:
The Ft. Collins pool has a kids area integrated with the zero entry (1.) as well as a secondary play area for older kids in the zero entry area (2.) The pool contains a lazy river (3.) and a deep end with slides (4.)

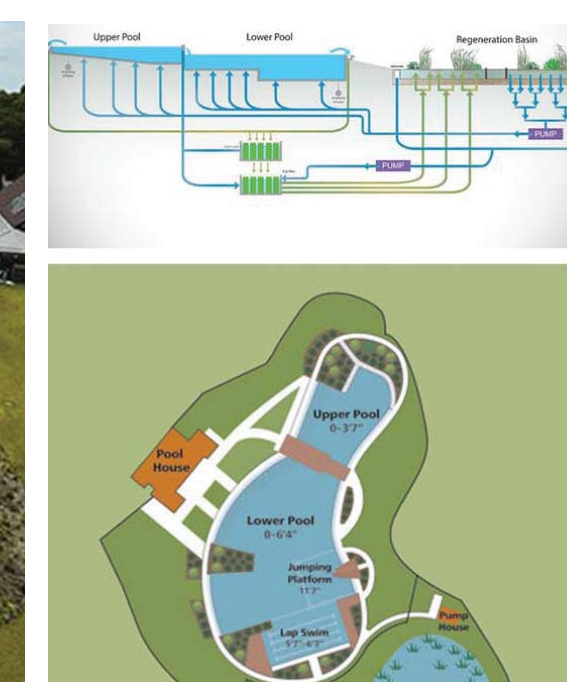
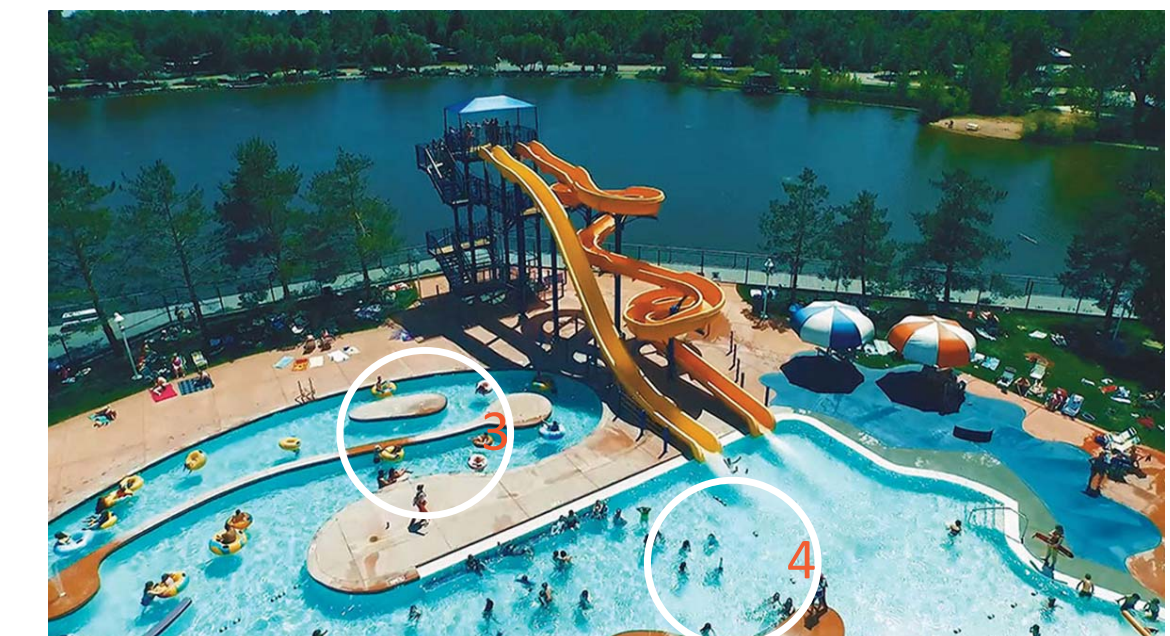

Webber Public Pool, Minnesota:
This public pool is a completely natural pool. With lap lanes, zero entry, and deep end with diving area this pool is naturally filtrated with plants and microbes and has a 16,250 s.f. regeneration basin.



Wiggins Pool

WIGGINS COLORADO

SUMMER 2018



Wiggins Park

The Northwest portion of the Kiowa Park site is being designed to become a public park with many great activities for Wiggins residents of all ages to take advantage of. The activities here range from playgrounds and sports fields to walking paths and flower gardens.

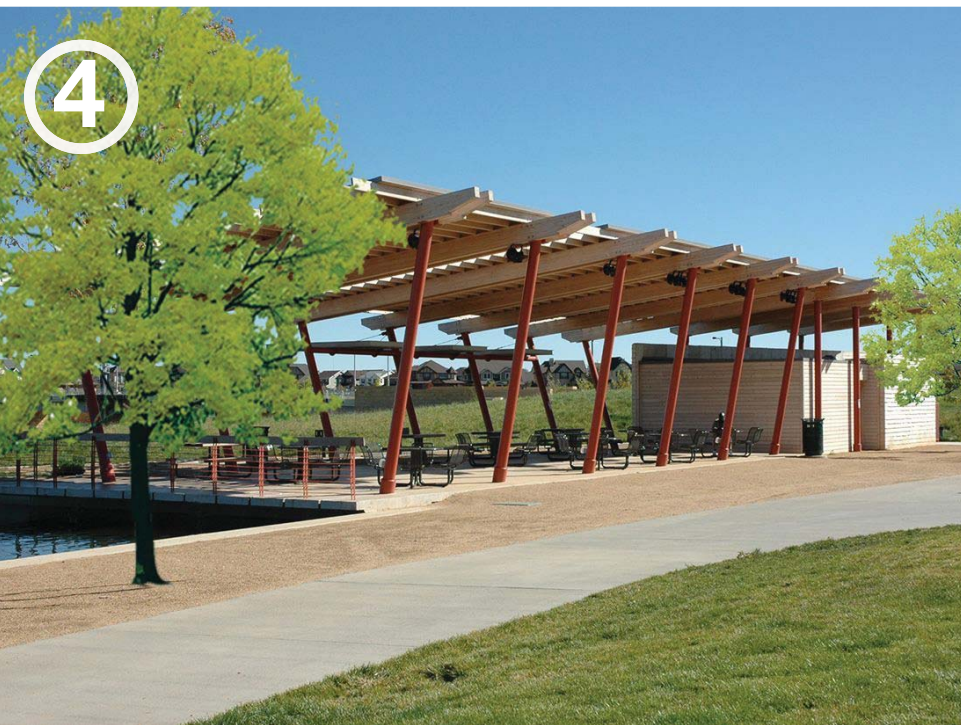
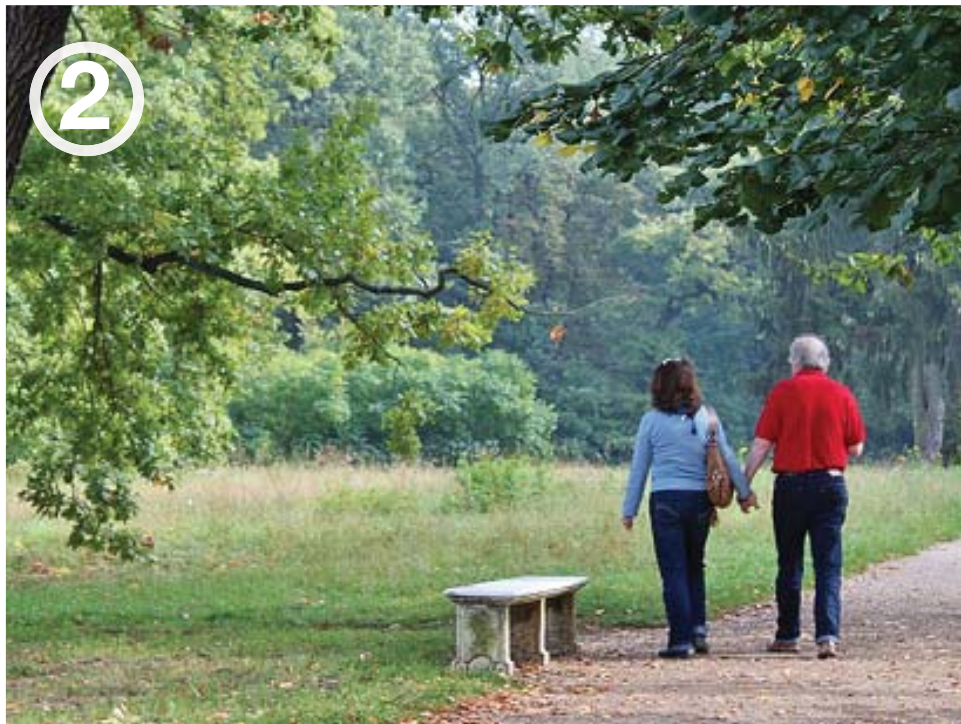

Wiggins Civic Center

The Northeast portion of the Kiowa Park site is being designed to become a public space with many civic activities for Wiggins residents of all ages to take advantage of. This area will house the proposed Wiggins Pool, town hall, library, and future recreation center.

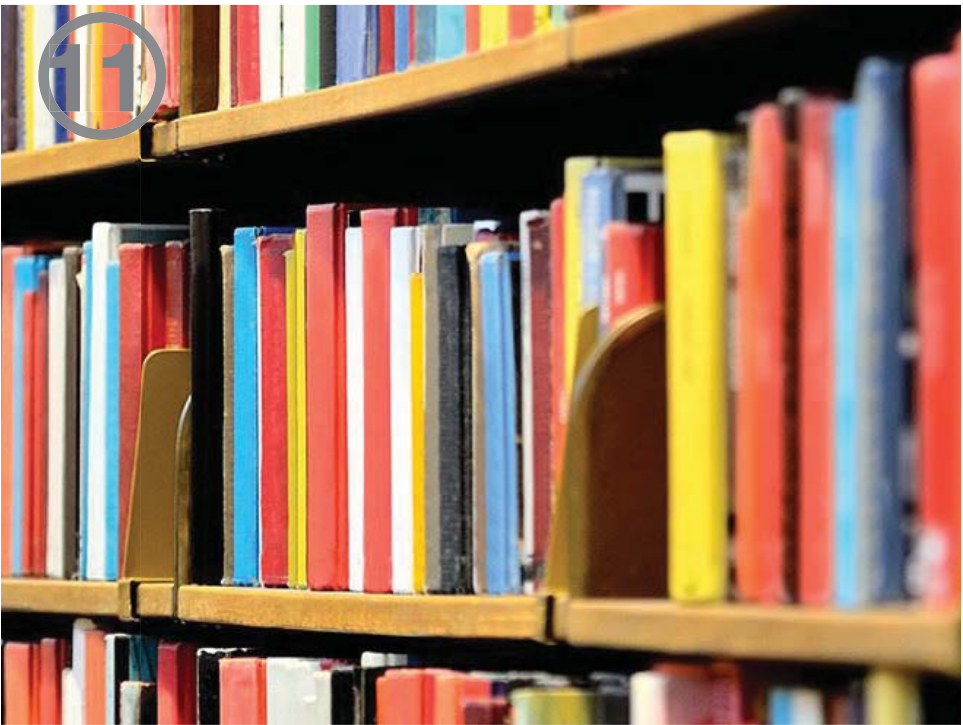
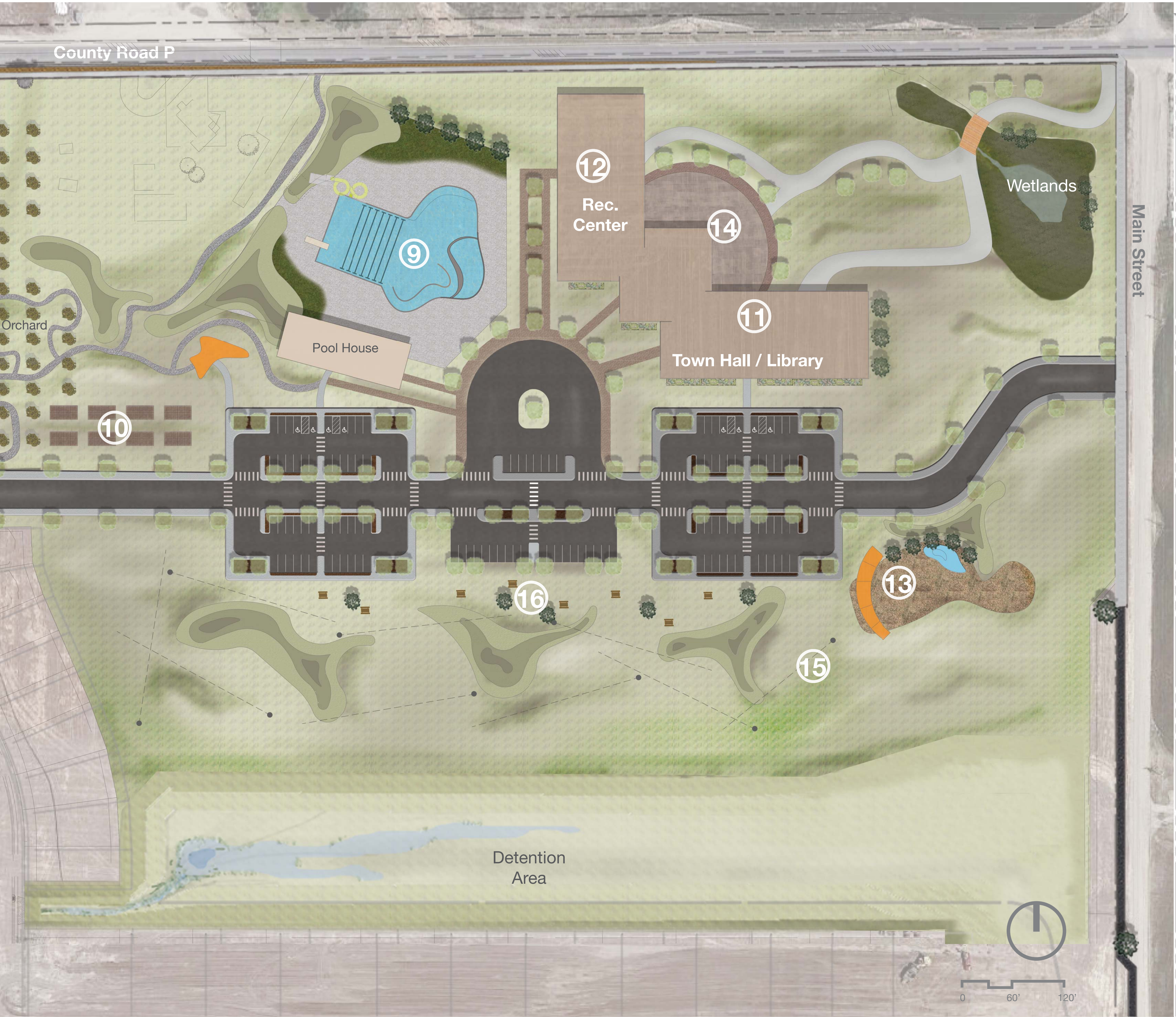

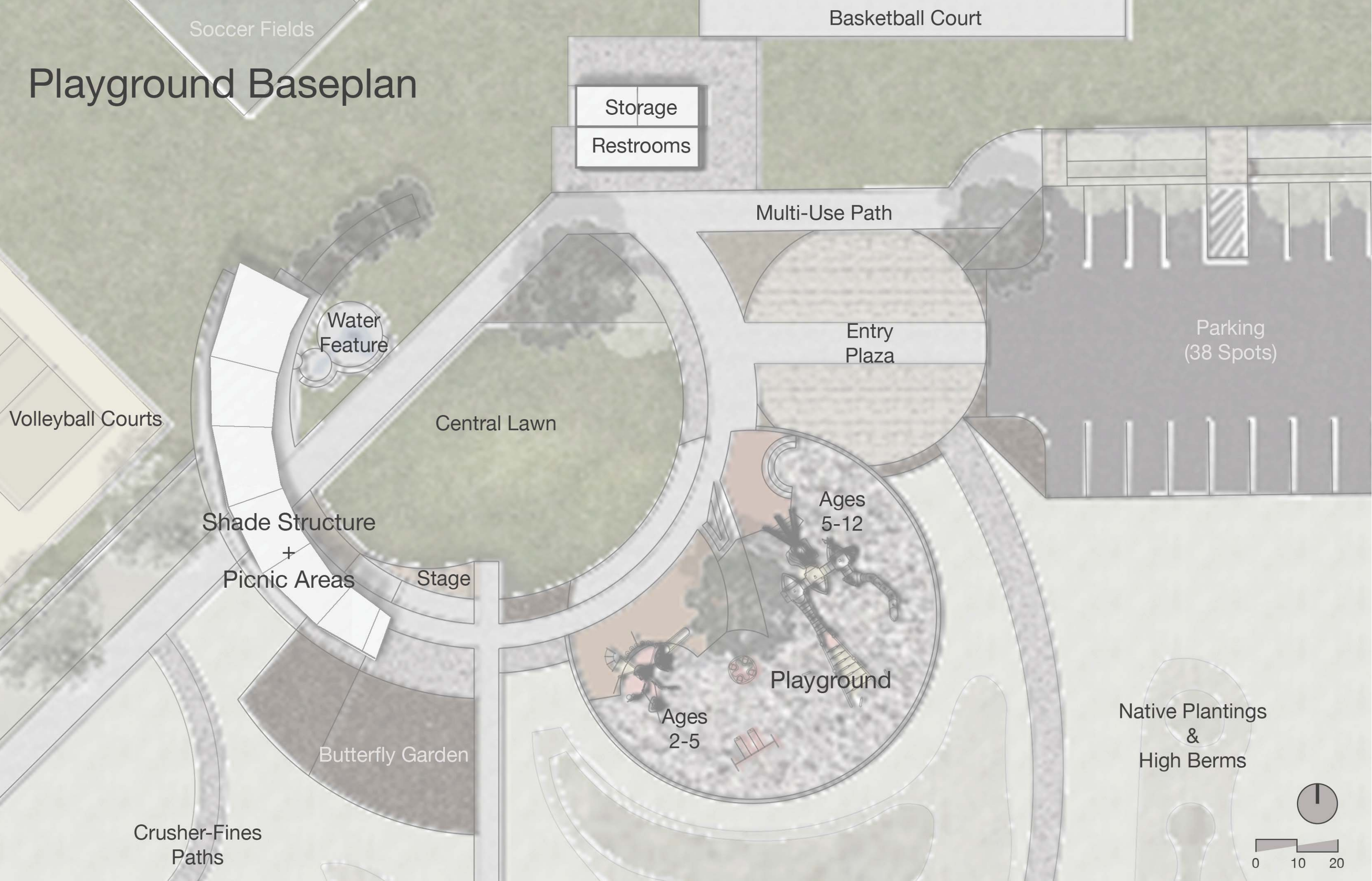

Playground Specs

The proposed Wiggins playground will be a great attraction for families visiting the new municipal park. The play structures chosen are oriented for 2-12 year olds with a focus on safe fall heights and inclusive play. They represent a mix of nature-play and traditional play elements. The playground as it is currently designed covers an area of 5,000 ft2 and is sits below grade. There is a mix of some poured-in-place rubber and engineered wood fiber play surfaces. The perimeter is bounded by a concrete seat wall topped with a metal fence on the portion nearest the parking lot. Seating around the perimeter will also be added to accommodate parents of children. A planter makes-up the central space of the playground and separates the different aged play areas and also create an opportunity for shading with trees or other built structures.

Nature Play



Traditional Play



View at Entry Plaza

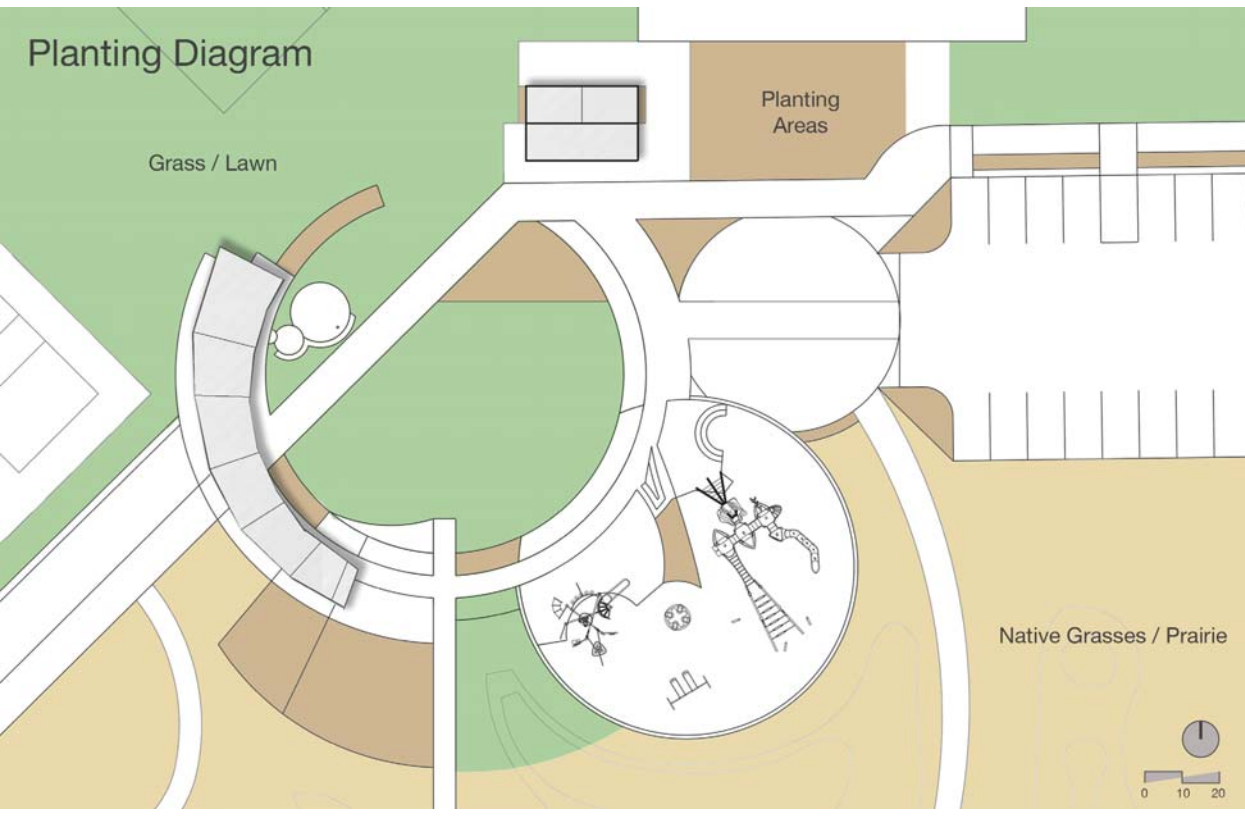
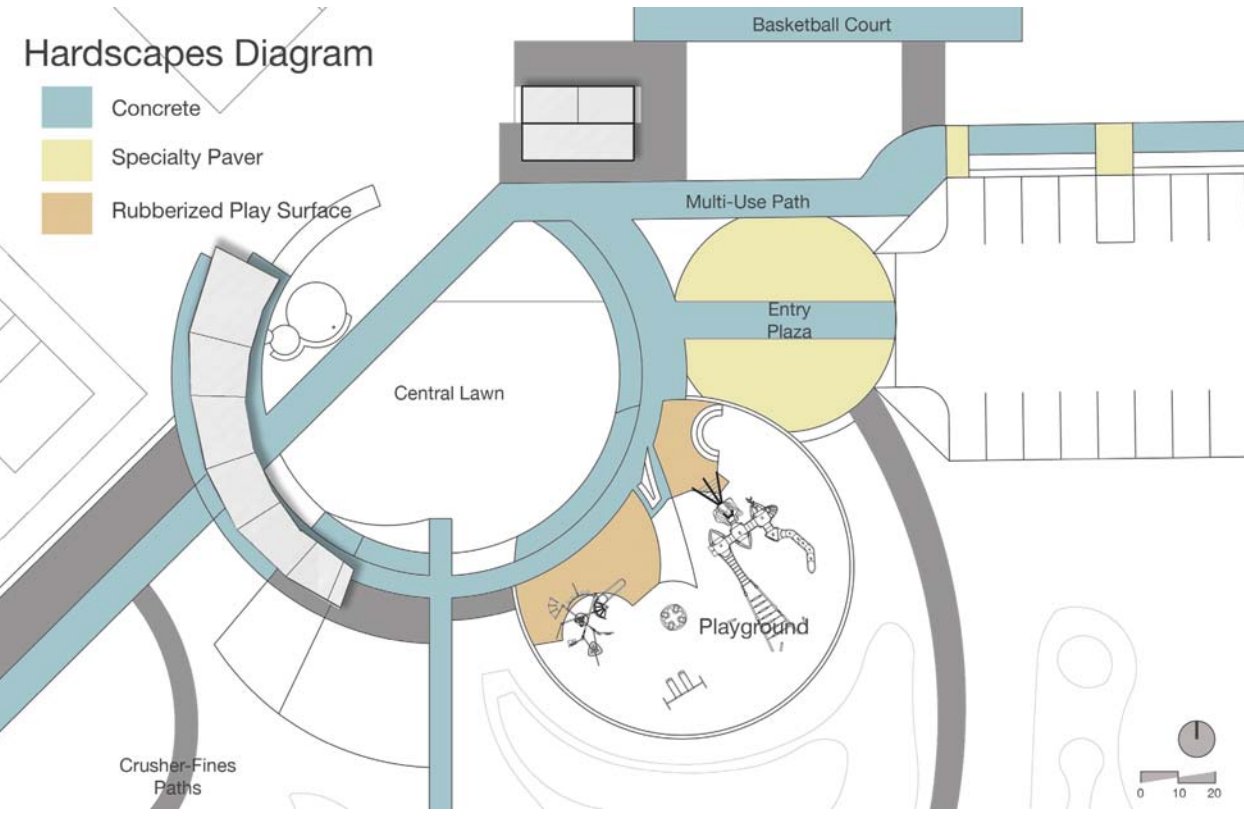
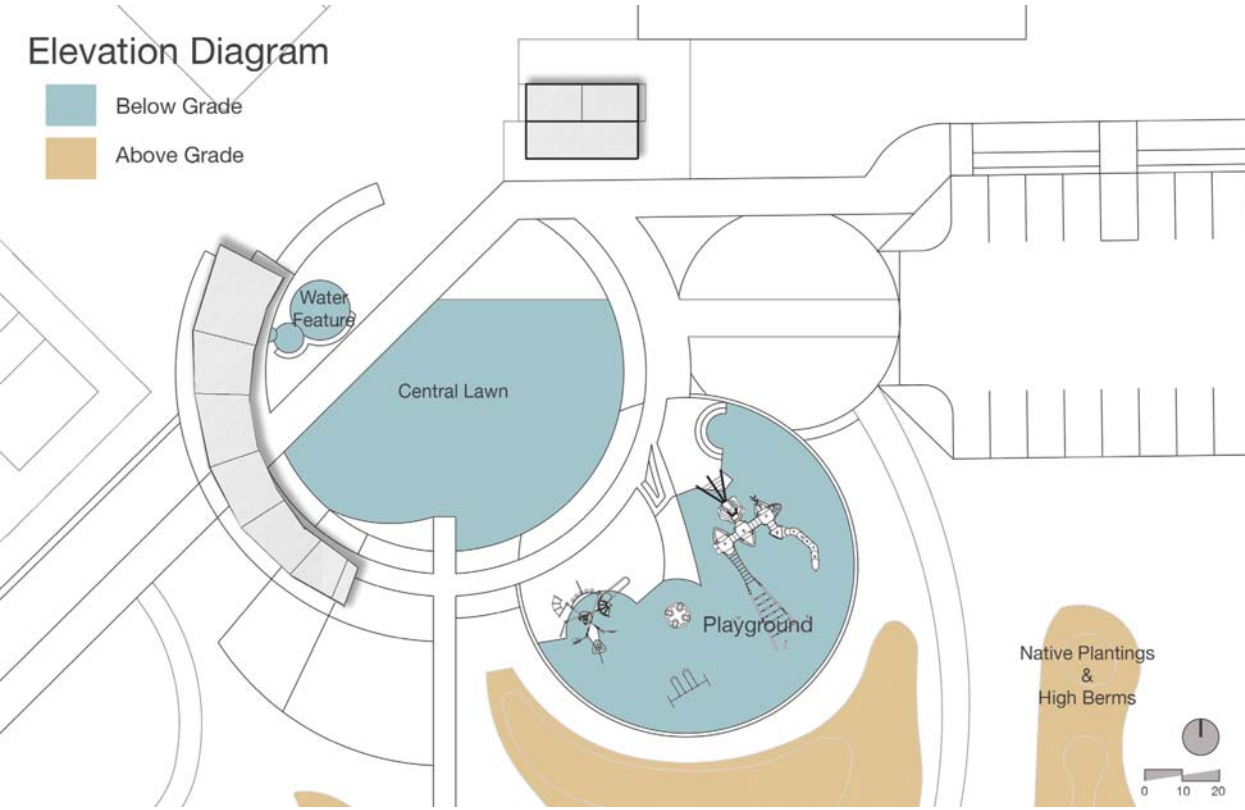
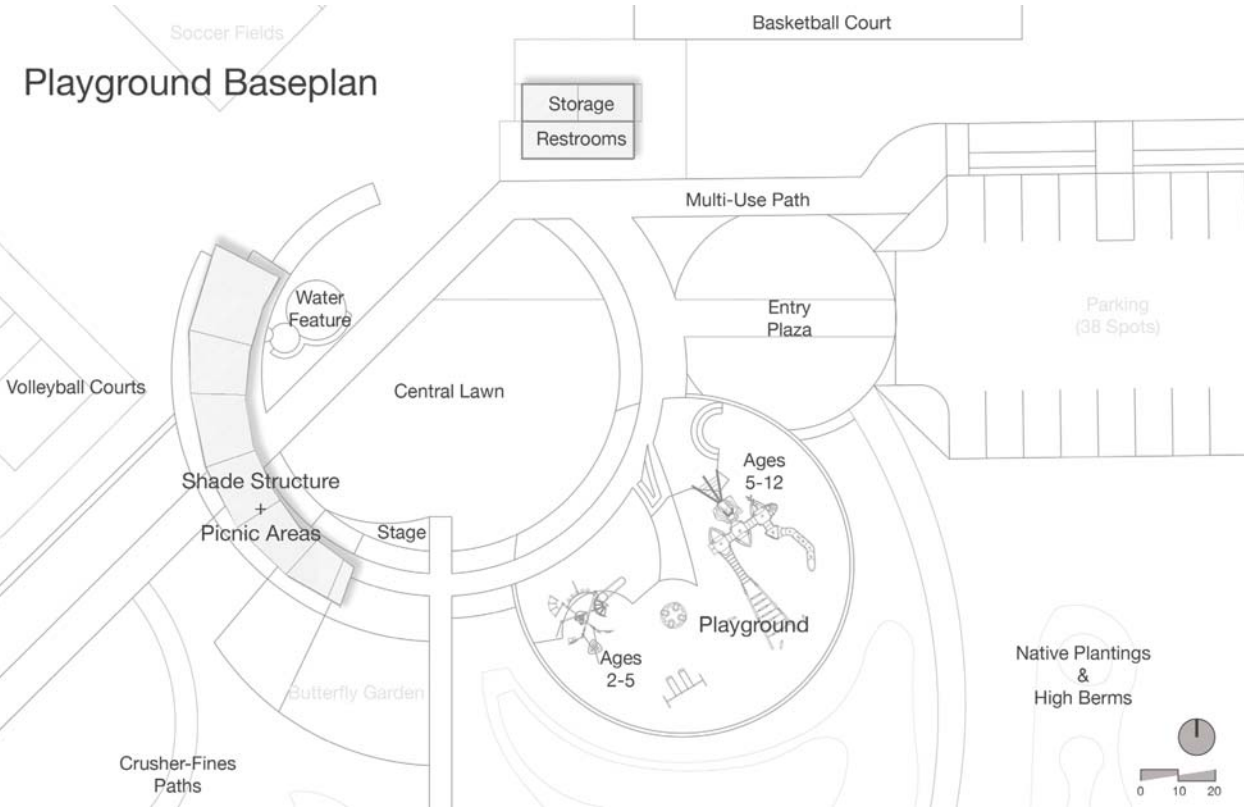

Wiggins Park

WIGGINS COLORADO

SUMMER 2018

