

Play The Top Line!!

Feel The Love

Vinyl Shockley

Horns arr. KT

♩ = 105

Intro

Alto Saxophone

7

Verse 1

E

fp

Refrain 1

2

Verse 2

*sfp**sfp*

Feel The Love - Page 2

Refrain 2

Instrumental Bridge

Interlude (Tacit 1st time)

Tacit 1st Time

2nd half of a verse

Feel The Love - Page 3

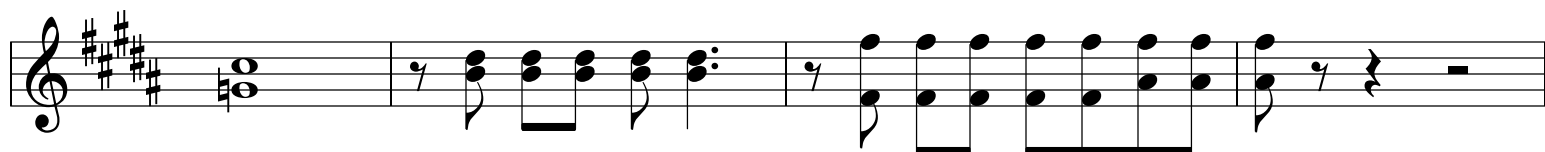

Refrain 3

2

Outro

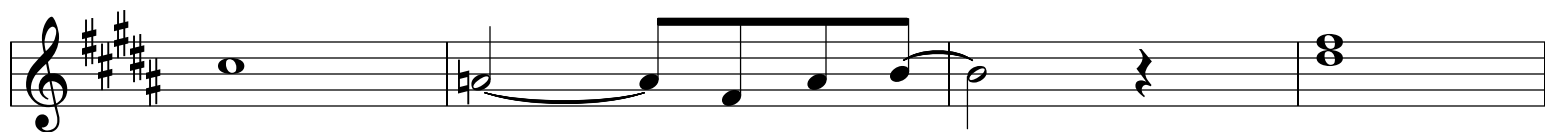

Guitar Solo (Open)

4

Watch for entry cue

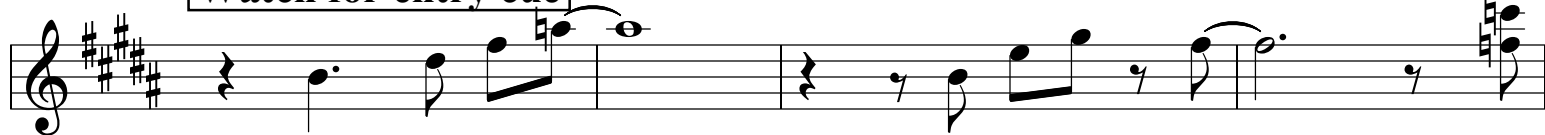

Repeat as needed

