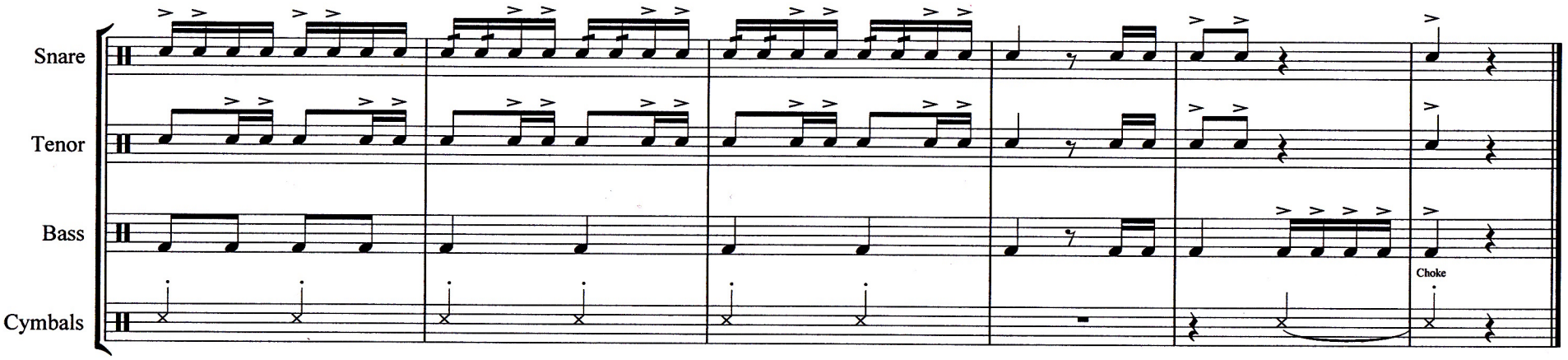
Snare
Tenor
Bass
Cymbals
Choke