

Score

# GIVE ME EVERYTHING

Adapted from Bridgerton

PREVIEW ONLY  
REQUIRES PURCHASE

THANK YOU FOR YOUR SUPPORT!

Violin I

# GIVE ME EVERYTHING

Adapted from Bridgerton

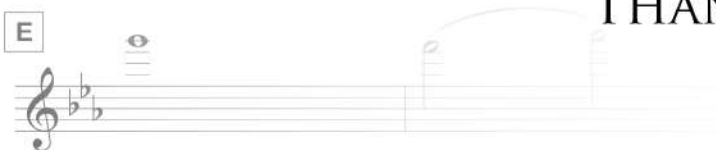
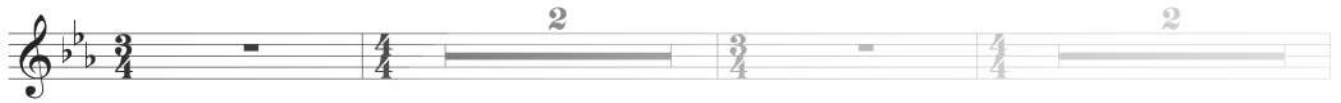

PREVIEW ONLY  
REQUIRES PURCHASE

THANK YOU FOR YOUR SUPPORT!

Violin II

# GIVE ME EVERYTHING

Adapted from Bridgerton

PREVIEW ONLY  
REQUIRES PURCHASE

THANK YOU FOR YOUR SUPPORT!

Viola

# GIVE ME EVERYTHING

Adapted from Bridgerton

## PREVIEW ONLY REQUIRES PURCHASE

### THANK YOU FOR YOUR SUPPORT!

Cello

# GIVE ME EVERYTHING

Adapted from Bridgerton

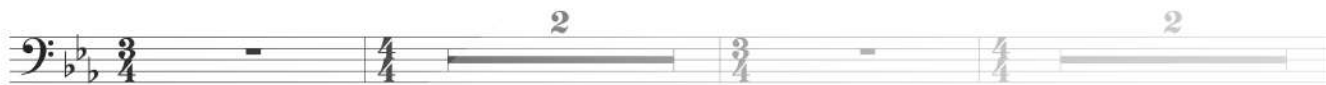

A

B

20

C

29

D

37

E

F

PREVIEW ONLY  
REQUIRES PURCHASE

THANK YOU FOR YOUR SUPPORT!

Double Bass

# GIVE ME EVERYTHING

Adapted from Bridgerton

PREVIEW ONLY  
REQUIRES PURCHASE

THANK YOU FOR YOUR SUPPORT!

Piano

# GIVE ME EVERYTHING

Adapted from Bridgerton

Piano

7 Cm A♭M7 E♭ B♭add9

A E♭ E♭ D

Section A of the musical notation. It features a treble staff with a melody of quarter notes and a bass staff with a simple accompaniment. Chords E♭ and E♭ D are indicated above the treble staff.

B E♭

Section B of the musical notation. It features a treble staff with a melody of quarter notes and a bass staff with a simple accompaniment. Chord E♭ is indicated above the treble staff.

20 A♭

C Cm A♭M7 E♭ B♭add9

Section C of the musical notation. It features a treble staff with a chord progression of Cm, A♭M7, E♭, and B♭add9. The bass staff has a simple accompaniment.

PREVIEW ONLY  
REQUIRES PURCHASE

THANK YOU FOR YOUR SUPPORT!

