

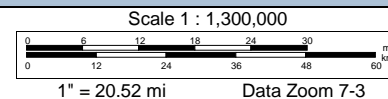

Data use subject to license.
 © DeLorme. Topo USA® 8.
 www.delorme.com

Kemah Road Trip
2016
Day 1



	Dist	Turn		Road	Exit	Total Time	Total Dist
		Start	at	Waffle House		00:00:00	0.00 mi
		Go straight (ESE)	on	<unnamed>		00:00:00	0.00 mi
in	0.08 mi	Turn right (W)	on to	SR 14 (Highway 14)		00:00:11	0.08 mi
in	15.09 mi	Turn left (SSW)	on to	S Airport Rd		00:30:09	15.17 mi
in	0.99 mi	Turn right (W)	on to	Jacquelyn St		00:32:31	16.16 mi
in	2.22 mi	Go straight (W)	on to	PR P-3-9 (Jacquelyn St)		00:37:49	18.39 mi
in	0.56 mi	Turn left (SSW)	on to	SR 82 (S State St)		00:39:43	18.95 mi
in	0.13 mi	Turn right (SSW)	on to	SR 82 (Perry Dr)		00:40:03	19.08 mi
in	8.64 mi	Turn right (W)	on to	SR 82		00:56:05	27.71 mi
in	7.66 mi	Turn left (W)	on	SR 82		01:09:01	35.37 mi
in	61.33 mi	Keep left (W)	on to	Trosclair Rd		02:52:39	96.70 mi
in	0.07 mi	Go straight (WNW)	on to	PR 357 (Trosclair Rd)		02:52:46	96.78 mi
in	0.14 mi	Go straight (W)	on to	Trosclair Rd		02:52:59	96.91 mi
in	7.40 mi	Keep left (W)	on to	SR 27 (SR 82 Marshall St)		03:05:29	104.31 mi
in	7.11 mi	Go straight (W)	on to	Ferry		03:23:56	111.42 mi
in	0.24 mi	Go straight (WSW)	on to	SR 27 (SR 82)		03:24:53	111.66 mi
in	8.88 mi	Turn left (W)	on to	SR 82 (Gulf Beach Hwy)		03:39:53	120.54 mi
in	26.76 mi	Go straight (NNW)	on to	T B Ellison Pkwy (SR 82 Martin Luther King Jr Dr)		04:25:05	147.29 mi
in	7.67 mi	Keep left (NNE)	on to	<unnamed>		04:38:02	154.97 mi
in	0.45 mi	Turn left (NW)	on to	SR 82 (Martin Luther King Jr ...		04:39:06	155.42 mi
in	4.09 mi	Keep right (W)	on to	SR 73 (H O Mills Hwy)		04:48:59	159.51 mi
in	22.28 mi	Keep left (W)	on to	SR 124		05:29:26	181.79 mi
in	0.08 mi	Keep left (W)	on to	SR 73		05:29:33	181.87 mi
in	0.53 mi	Go straight (WSW)	on to	E F-M 1406 (F-M 1406)		05:30:26	182.39 mi
in	0.26 mi	Go straight (WSW)	on to	F-M 1406		05:30:52	182.65 mi
in	1.05 mi	Turn left (S)	on to	SR 124 (Gulfway Dr)		05:32:38	183.71 mi
in	19.35 mi	Go straight (WSW)	on to	SR 87		06:05:19	203.05 mi
in	16.28 mi	Go back (ENE)	on	SR 87		06:32:49	219.33 mi
in	0.03 mi	Go back (SW)	on	SR 87		06:32:51	219.36 mi
in	10.80 mi	Go straight (S)	on to	Galveston-Bolivar Ferry		06:51:06	230.16 mi
in	2.53 mi	Go straight (SW)	on to	SR 87		07:01:13	232.70 mi
in	5.73 mi	Go straight (WNW)	on to	I-45 N (Gulf Fwy US 75) ramp		07:16:43	238.42 mi
in	6.55 mi	Go straight (NW)	on to	SR 3 (Highway 3) ramp	7A	07:23:52	244.97 mi
in	0.27 mi	Keep left (N)	on	SR 3 (Highway 3) ramp		07:24:34	245.24 mi
in	0.11 mi	Keep right (NNW)	on to	SR 3 (Highway 3)		07:24:50	245.35 mi
in	0.94 mi	Keep left (NNW)	on to	SR 146		07:27:23	246.29 mi
in	14.97 mi	Turn right (N)	on to	Texas St		08:01:45	261.26 mi
in	0.19 mi	Keep right (N)	on to	Texas Ave		08:02:29	261.44 mi
	in	0.03 mi	Finish	at		08:02:36	261.48 mi

Total Time: 08:02:36 Total Distance: 261.48 mi

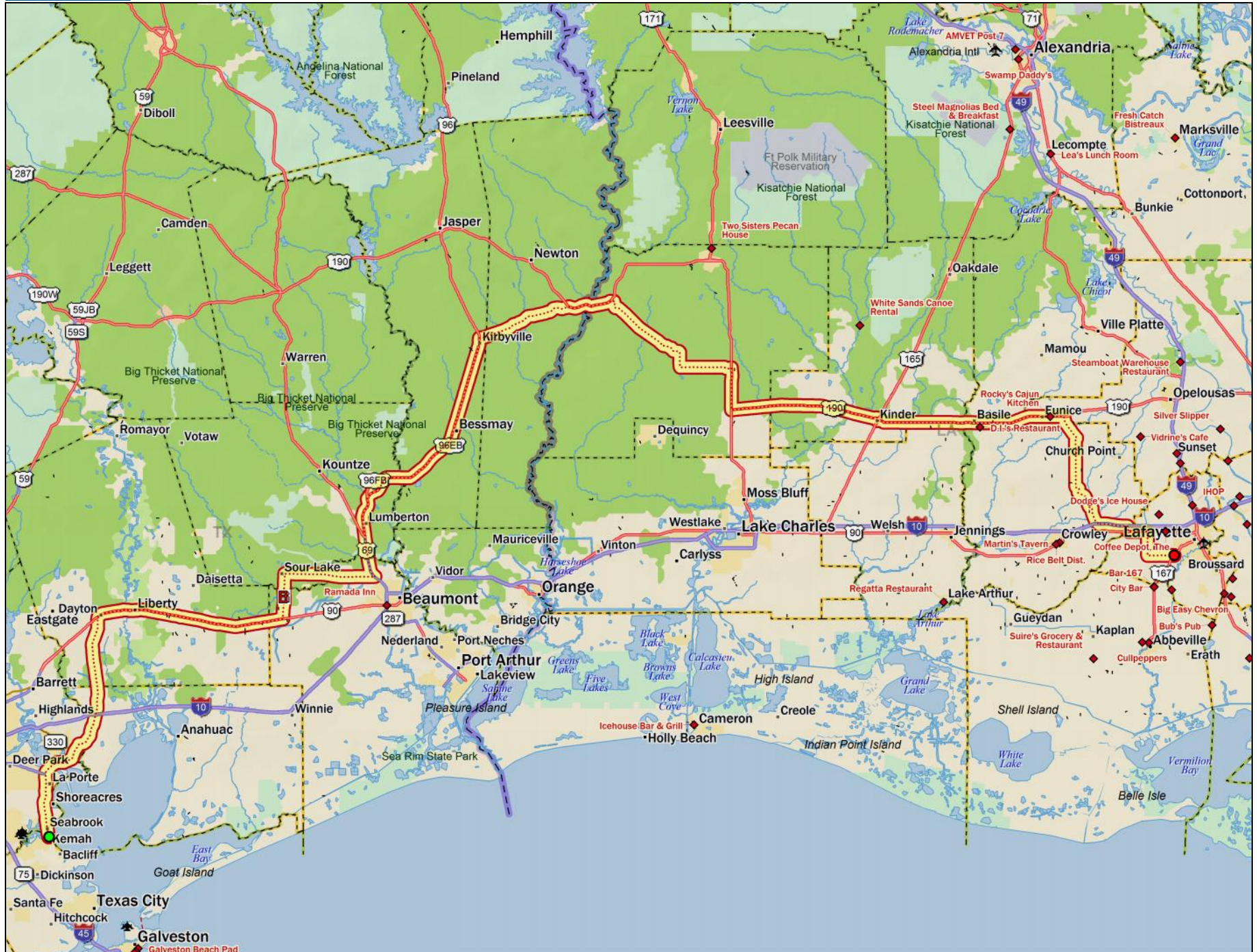

Data use subject to license.

© DeLorme. Topo USA® 8.

www.delorme.com

Kemah Road Trip
2016
Day 2

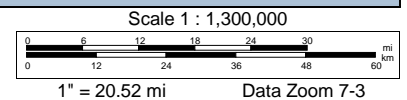

	Dist	Turn		Road	Exit	Total Time	Total Dist
		Start	at	Passport Inn & Suites		00:00:00	0.00 mi
		Go straight (S)	on	Texas Ave		00:00:00	0.00 mi
in	0.03 mi	Turn right (NW)	on to	4th St		00:00:07	0.03 mi
in	0.11 mi	Keep right (N)	on to	SR 146 (Highway 146)		00:00:34	0.15 mi
in	5.91 mi	Go straight (NNE)	on to	<unnamed>		00:13:42	6.05 mi
in	0.22 mi	Go straight (N)	on to	SR 146 (Highway 146 S)		00:14:03	6.27 mi
in	0.44 mi	Go straight (N)	on to	<unnamed>		00:14:59	6.71 mi
in	0.17 mi	Go straight (NNE)	on to	SR 146 (Highway 146 S)		00:15:27	6.88 mi
in	10.80 mi	Turn right (E)	on to	South Lanier Dr (Baytown Lo...		00:42:50	17.68 mi
in	0.32 mi	Go straight (N)	on to	SR 146		00:44:07	18.00 mi
in	20.97 mi	Keep right (E)	on to	US 90 (SR 146 W Highway 90 Highway 146)		01:22:12	38.97 mi
in	29.57 mi	Turn left (N)	on to	SR 326		02:04:17	68.54 mi
in	4.52 mi	Go straight (N)	on	SR 326		02:11:55	73.07 mi
in	2.58 mi	Turn right (E)	on to	SR 105		02:16:16	75.64 mi
in	14.17 mi	Turn left (NW)	on to	Eastex Fwy		02:40:23	89.81 mi
in	0.41 mi	Keep left (NNW)	on to	Eastex Fwy (US 69 US 96 US 287) ramp		02:41:21	90.22 mi
in	3.07 mi	Keep left (N)	on to	US 69 (US 96 US 287)		02:44:26	93.29 mi
in	2.84 mi	Go straight (N)	on to	US 96 S (S Main St) ramp		02:47:29	96.14 mi
in	0.06 mi	Keep right (N)	on to	US 96 S (S Main St)		02:47:38	96.20 mi
in	4.58 mi	Go straight (NNE)	on to	US 96		02:57:03	100.78 mi
in	35.36 mi	Turn right (ENE)	on to	F-M 363		03:45:11	136.13 mi
in	15.27 mi	Go straight (E)	on to	US 190		04:10:59	151.41 mi
in	6.76 mi	Turn right (S)	on to	N 2nd St		04:19:46	158.17 mi
in	0.04 mi	Turn left (E)	on to	Fillmore		04:19:55	158.21 mi
in	0.20 mi	Go straight (E)	on to	Hennigan St		04:20:41	158.40 mi
in	0.32 mi	Turn right (SE)	on to	SR 110 (Highway 110w Main ...		04:21:58	158.72 mi
in	10.67 mi	Turn right (SSW)	on to	SR 27 (SR 110)		04:41:40	169.39 mi
in	0.12 mi	Turn left (ESE)	on to	SR 110 (Highway 110)		04:41:52	169.51 mi
in	13.49 mi	Turn right (S)	on to	US 171 (US 190)		05:04:39	183.00 mi
in	6.60 mi	Turn left (E)	on to	US 190 (Highway 190 E)		05:13:08	189.60 mi
in	52.77 mi	Turn right (SSE)	on to	SR 367 (Highway 367)		06:30:57	242.37 mi
in	17.35 mi	Keep left (SSE)	on to	SR 98 (SR 367 Roberts Cove Rd)		07:00:16	259.73 mi
in	1.93 mi	Turn right (S)	on to	SR 35 (SR 98 Church Point Hwy)		07:03:31	261.65 mi
in	0.15 mi	Turn left (E)	on to	I-10 E ramp		07:03:48	261.80 mi
in	0.03 mi	Keep right (E)	on	I-10 E ramp		07:03:52	261.83 mi
in	4.41 mi	Keep right (SE)	on to	SR 95 (Austria Rd) ramp	92	07:08:33	266.24 mi
in	0.23 mi	Go straight (SE)	on	SR 95 (Austria Rd) ramp		07:08:53	266.46 mi
in	0.04 mi	Keep right (S)	on to	SR 95 (Austria Rd)		07:08:56	266.50 mi
in	0.68 mi	Turn left (E)	on to	US 90 (Cameron St)		07:10:05	267.19 mi
in	3.03 mi	Turn right (S)	on to	SR 724 (S Fieldspan Rd)		07:14:41	270.22 mi
in	3.72 mi	Turn left (E)	on to	SR 342 (Ridge Rd)		07:20:58	273.94 mi
in	2.98 mi	Go straight (E)	on to	SR 93 (SR 342 Ridge Rd)		07:26:00	276.92 mi
	in	1.20 mi	Finish	at SR 93		07:28:22	278.12 mi

Total Time: 07:28:22 Total Distance: 278.12 mi