

CERTIFICATE of REGISTRATION

Registered Name

HK DIAMONDS IN VEGAS

Registration Number

1,150,874

Type of Registration

SOLID PAINT-BRED

Color

BAY ROAN

Pattern Type

SOLID

Sex

MARE

Foaling Date

MARCH 28, 2021

State/Province Foaled

TEXAS

Breeder (Owner of Dam at Time of Breeding)KEADLE, SAMANTHA
GEORGE WEST, TEXAS

ID# - 8879993

Original OwnerKEADLE, SAMANTHA
GEORGE WEST, TEXAS

ID# - 8879993

Current OwnerKEADLE, SAMANTHA
GEORGE WEST, TEXAS

ID# - 8879993

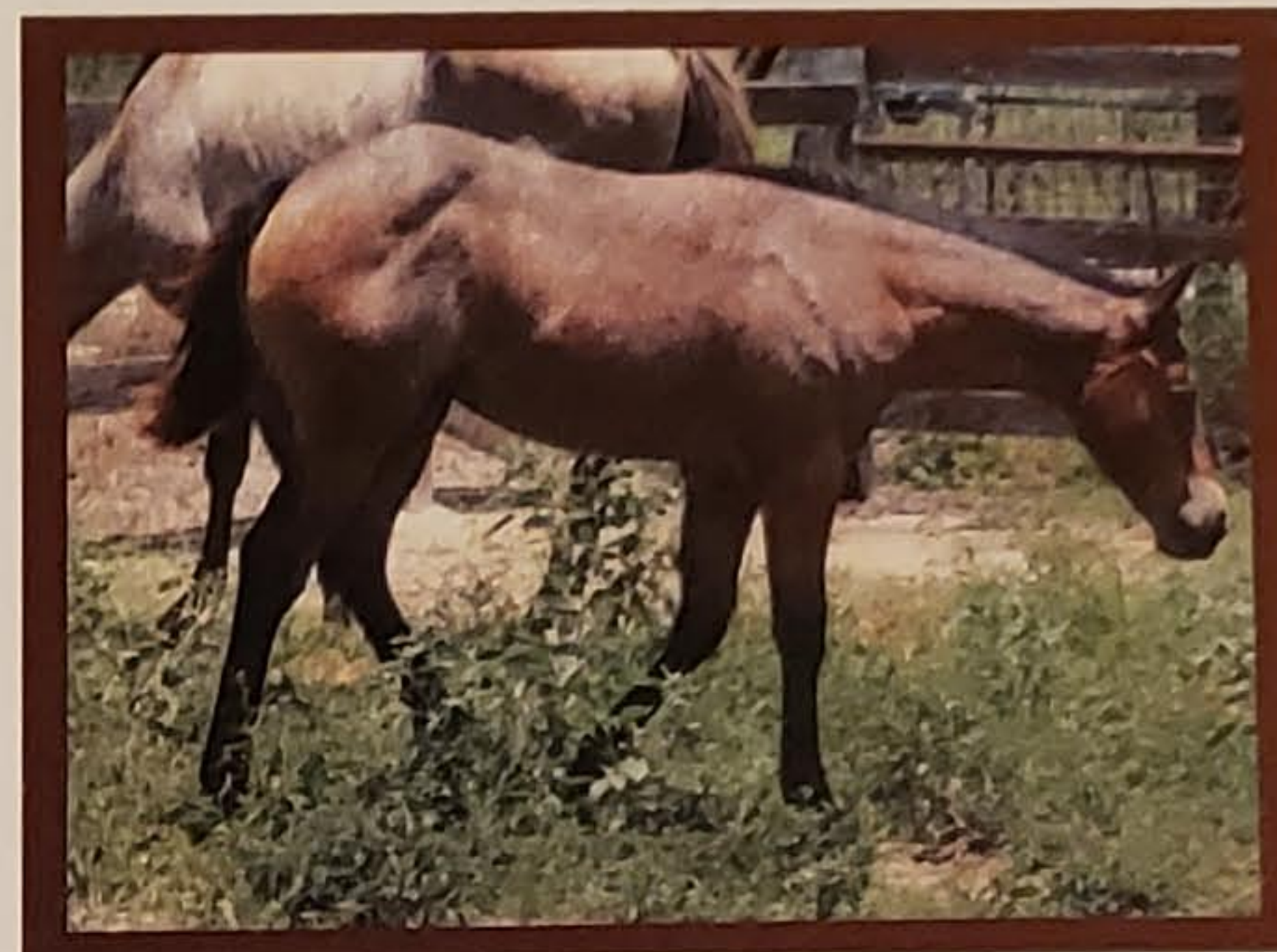
**Sire**

VEGAS RESORT

(QH) 4,637,049

BAY ROAN

POPULAR RESORTFIGURE
(QH) 3,544,747REGERS SHEBA
(QH) 3,308,076DUAL PEP
(QH) 2,426,289
SORRELBAR J JACKIE
(QH) 2,524,557
SORRELREGERS HE MIGHT
(QH) 1,588,201
SORRELBOOGERS SHEBA
(QH) 2,623,728**Dam**

BARLINK DIAMOND CHICK

1,071,262

DUN/OVERO

GFR BARLNK DUN KIDEN
966,593
RED DUN/OVEROWHIPS N DIAMONDS
(QH) 5,280,739
BUCKSKINBARLNK MACHO TOO
340,726
SORREL/OVEROJUST KIDEN SONNY DEE
501,032
RED DUN/OVEROWHIPP HANCOCK XAVIER
(QH) 4,879,161POCO KINGS DIAMOND
(QH) 3,956,197**Date Registered**

SEPTEMBER 08, 2021

Executive Director

This certifies that the above-named horse is recorded in the American Paint Horse Association registry. This certificate is based upon the written evidence and signature provided by the applicant, and is issued with the right to correct and/or revoke.

TRANSFER RECORD

The last name entered here under is the last recorded owner of this animal, as shown by the records of the American Paint Horse Association. TO TRANSFER THE ANIMAL DESCRIBED ABOVE, complete the transfer on the reverse side. Transfer online at apha.myshowday.com or send this certificate and the transfer fee* to the American Paint Horse Association, 122 E. Exchange Ave., Suite 420 Fort Worth, TX 76164. The transfer entry will then be made and a certificate mailed as directed. Please contact APHA at askapha@apha.com for additional information. *Refer to the most current APHA Rule Book for fee schedule online at apha.com/forms/rule-books.

For office use only — do not alter information on front of certificate

Date of Purchase

Name and Address of Owner as Shown by Transfer Record

Attest of Record by Secretary