

RUSSIAN BEAR

Bells

Russian March

Arthur Lemos

$\text{♩} = 128$

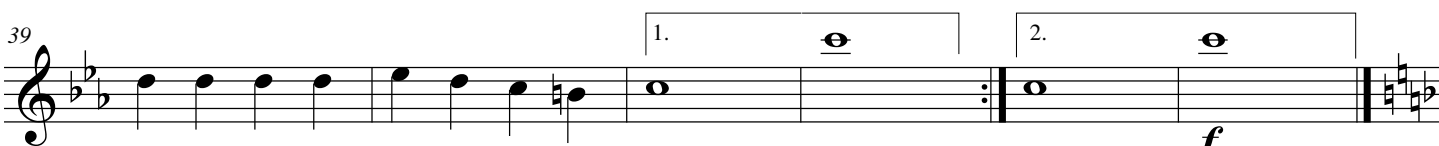
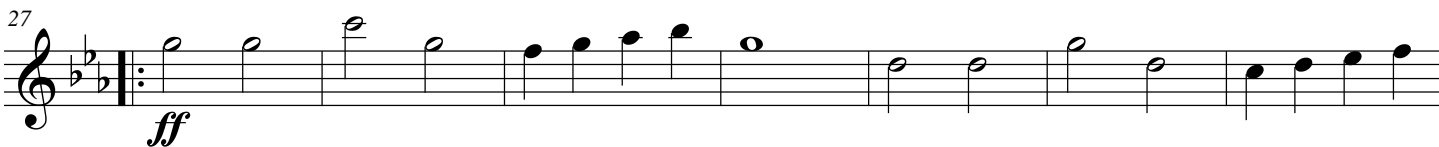
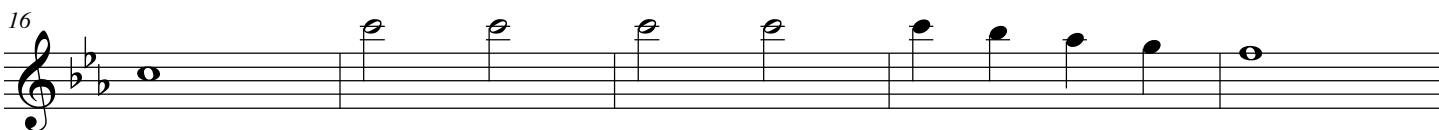
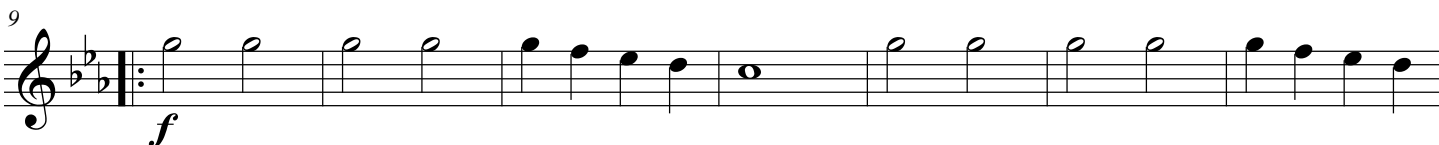
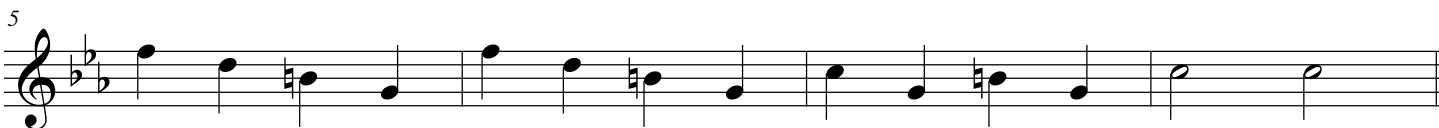

45  Trio

51

57

64

71

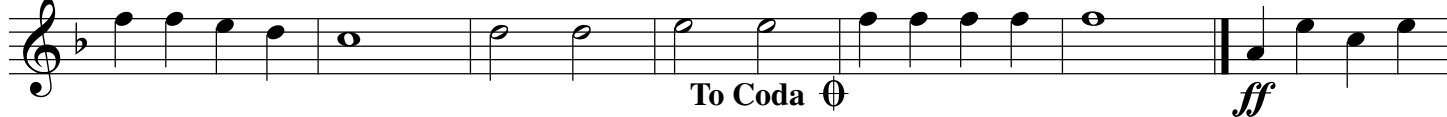

To Coda 

78

84

90

ff D.S. al Coda  Coda