

Janney Holstein Dispersal



JANNEY TALENT SEDONA-RED EX-91

Crimson Cow Family

3rd Dam:
Kenwan Rubens Pretty Red - VG 86
 4th Dam:
Kenwan Mirage Pretty Star - EX 90
 5th Dam:
Kenwan Pretty Star - EX 90
 6th Dam:
Dreamstreet Enhancer Patty - EX 90
 7th Dam:
Brookfield Elevation Pretty - EX 94
 8th Dam
Brookfield Matt Purity - EX 90

Lot 1

JANNEY LADD SALSA-RED-ET

(Full Sister to Lot 2)

840003013615038 100%RHA-NA

Born: 11/10/2013 2-05 80 G++G+

2-01 2X 277 16310 3.7 603 3.4 552

3-01 2X 318 21920 3.3 730 3.4 747

4-02 2X 48 4091 RIP

Fresh: 01/26/18

Serviced 3/27/18 to Seeger 200HO10881.

TIGER-LILY LADD P-RED-ET

USA 69405976 100%RHA-NA PC CD TY TV TL TD

4-02 91 EEVE

PTA -1137M -3F -4P 99%R 4/18

PTA +192NM +.15%F +.12%P 29%US

PTA +3.5PL 2.72SCS +2.2DPR 6.5%DCE

PTA +2.09T +1.67UDC +.98FLC 99%R 4/18

PTA -4FE +1.8FI 7.6%SCE

JANNEY TALENT SEDONA-RED

USA 138070638 100%RHA-NA

5-05 91 EVVEE 01/03/2007

4-02 2X 224 18880 3.0 567 2.9 546

5-01 2X 283 21710 2.1 455 3.1 669

Full Sister to Sedona:

Janney Talent Scarlett-Red EX-91

SCIENTIFIC DESTRY-ET

USA 138122625 100%RHA-NA

8-05 92 EEVE

TIGER-LILY LAWNBOY LULU-RED

USA 65658065 100%RHA-NA TL

2-08 87 VV+VV 05/03/2008

2-01 3X 305 20930 4.4 923 3.4 721

4-07 3X 305 32020 4.5 1441 3.2 1015

LADINO PARK TALENT-IMP-ET

AUS 930377 100%RHA-NA RC TV TL

03/31/1998

JANNEY P-RED CRIMSON-RED-ET

USA 137134939 100%RHA-NA

3-08 88 VEVVV 07/13/2003

7-04 2X 305 22330 2.9 638 3.0 680

8-11 2X 305 18370 3.2 588 3.0 557

Janney Holstein Dispersal



JANNEY TALENT SCARLETT EX-91

Nominated All American Red and White
Sister to Dam of Lots 1 & 2.

Lot 2

JANNEY LADD SOLSTICE-RED

(Full Sister to Lot 1)

840003013615039 100%RHA-NA
Born: 12/19/2013 4-01 85 VV+GV
2-04 2X 275 16290 3.9 629 3.3 535
3-05 2X 239 16540 3.6 597 3.3 541

DRY COW

Bred 8/12/17 to Doorman 200HO6480

Checked Preg.

TIGER-LILY LADD P-RED-ET

USA 69405976 100%RHA-NA PC CD TY TV TL TD
4-02 91 EEVE
PTA -1137M -3F -4P 99%R 4/18
PTA +192NM +.15%F +.12%P 29%US
PTA +3.5PL 2.72SCS +2.2DPR 6.5%DCE
PTA +2.09T +1.67UDC +.98FLC 99%R 4/18
PTA -4FE +1.8FI 7.6%SCE

JANNEY TALENT SEDONA-RED

USA 138070638 100%RHA-NA
5-05 91 EVVEE 01/03/2007
4-02 2X 224 18880 3.0 567 2.9 546
5-01 2X 283 21710 2.1 455 3.1 669

SCIENTIFIC DESTRY-ET

USA 138122625 100%RHA-NA
8-05 92 EEVE

TIGER-LILY LAWNBOY LULU-RED

USA 65658065 100%RHA-NA TL
2-08 87 VV+VV 05/03/2008
2-01 3X 305 20930 4.4 923 3.4 721
4-07 3X 305 32020 4.5 1441 3.2 1015

LADINO PARK TALENT-IMP-ET

AUS 930377 100%RHA-NA RC TV TL
03/31/1998

JANNEY P-RED CRIMSON-RED-ET

USA 137134939 100%RHA-NA
3-08 88 VEVVV 07/13/2003
7-04 2X 305 22330 2.9 638 3.0 680
8-11 2X 305 18370 3.2 588 3.0 557

Janney Holstein Dispersal



Pictured to Right:
JANNEY ABSOLUTE ARIA EX-90
Selling as Lot 4

3rd Dam:
Bendy-Brook Odyssey Favorite
EX-92 2E EVEEE DOM

Lot 4

JANNEY ABSOLUTE ARIA

840003013615041 100%RHA-NA RC
Born: 12/01/2013 4-01 90 VEEVE
2-02 2X 280 19770 4.4 874 3.4 669
3-01 2X 290 23410 4.4 1036 3.5 823
4-01 2X 65 7524 RIP

Fresh: 1/09/2018

Bred: 3/15/18 to Defiant 7H011596.

Checked Preg.

APPLES ABSOLUTE-RED-ET

USA 139358472 100%RHA-NA CV TC TY TL TD
5-08 94 EEVE 09/04/2007
PTA -1550M +4F -12P 99%R 4/2018
PTA -295NM +.24%F +.14%P 62%US
PTA -4.4PL 3.44SCS -4.6DPR 11.4%DCE
PTA +2.83T +3.25UDC +2.10FLC 99%R 4/2018
PTA -9FE -5.1FI 12.2%SCE

KINGSMILL ASHLYNS ARSHIA-ET

USA 66762859 100%RHA-NA
5-11 90 VEEVE 06/14/2009
2-03 2X 289 14840 4.9 720 3.6 541
3-04 2X 305 17990 4.7 847 3.6 645
4-05 2X 305 22970 4.0 925 3.4 777
5-09 2X 241 19890 4.7 932 3.4 679

Ashlyn:

ALL-AMERICAN 4Y COW 2001
ALL-AMERICAN SR 3Y COW 2000
1st INTL SUPREME CHAMPION 2001
1st INTL 4Y, SR & GR CH 2001
1st INTL SR 3Y & R I CH 2000

LADINO PARK TALENT-IMP-ET

AUS 930377 100%RHA-NA RC TV TL
03/31/1998

KHW REGIMENT APPLE-RED-ET

USA 135511521 100%RHA-NA CV TL TD
13-07 96 EEEEE 4E DOM 05/03/2004
7-00 2X 365 33280 5.0 1654 3.4 1128
9-01 2X 365 36750 4.3 1582 3.3 1211
LIFE 2898 240640 4.7 11394 3.6 8559
ALL-AMERICAN JR 2Y COW 2006
H.M. ALL-AMERICAN JR 3Y COW 2007
1st INTERNATIONAL JR 2Y COW 2006

LYLEHAVEN LIGHTNING

USA 134229692 100%RHA-NA TR TV TL TD
5-04 91 EEVE 05/24/2003

TRI-DAY ASHLYN-ET

USA 17181481 100%RHA-NA
7-01 96 EEEEE 2E GMD DOM 9/27/1996
3-08 2X 305 36240 4.3 1574 3.2 1160
4-09 2X 305 38300 5.0 1897 3.3 1264
6-09 2X 294 33330 4.7 1563 3.4 1120
LIFE 1374 144770 4.6 6665 3.4 4861

Janney Holstein Dispersal

Lot 5

JANNEY RIC SELENA-RED

840003013615042 100%RHA-NA
Born: 12/03/2013 4-01 90 VEVVE
2-04 2X 305 17190 3.2 552 3.4 587
3-04 2X 286 24870 3.2 805 3.3 814

Fresh: 3/26/18
OPEN

STANTONS ALTARIC-RED-ET

CAN 9605778 100%RHA-NA TY TV TL TD
01/02/2008
PTA +131M +34F +26P 97%R 4/2018
PTA +48NM +.11%F +.08%P 18%US
PTA -2.2PL 3.14SCS -1.5DPR 11.6%DCE
PTA +1.43T +.32UDC +.93FLC 94%R 4/2018
PTA +88FE -1.2FI 9.6%SCE

JANNEY ADVENT SHEDAISY-RED

USA 70598699 100%RHA-NA
3-03 83 +V+++ 12/01/2010
3-00 2X 305 16750 3.4 564 3.1 527

DUDOC MR BURNS-ET

CAN 100745543 100%RHA-NA RC CD TY TV TL
CAN 05Y VG 85

STELBRO RICKY KAY-ET

CAN 7445624 100%RHA-NA RC

KHW KITE ADVENT-RED-ET

USA 133002953 100%RHA-NA TV TL TD
5-00 94 EEEE 12/02/2001

JANNEY P-RED CRIMSON-RED-ET

USA 137134939 100%RHA-NA
3-08 88 VEVVV 07/13/2003
7-04 2X 305 22330 2.9 638 3.0 680
8-11 2X 305 18370 3.2 588 3.0 557

Crimson Cow Family

3rd Dam:

Kenwan Rubens Pretty Red - VG 86

4th Dam:

Kenwan Mirage Pretty Star - EX 90

5th Dam:

Kenwan Pretty Star - EX 90

6th Dam:

Dreamstreet Enhancer Patty - EX 90

7th Dam:

Brookfield Elevation Pretty - EX 94

8th Dam

Brookfield Matt Purity - EX 90

Janney Holstein Dispersal



Dam: JANNEY TALENT EXQUISITE EX-91 2E

Lot 7

JANNEY DAMION ELITE

840003013615044 100%RHA-NA
Born: 12/10/2013 3-06 82 VVFFV
2-11 2X 305 25810 3.7 956 3.2 838

DRY COW

Bred 09/18/17 to Doorman 200HO6480.

Checked Preg.

ERBACRES DAMION

USA 130263722 100%RHA-NA TR TY TV TL TD
11-01 96 EEEE
PTA -797M -68F -11P 99%R 4/2018
PTA -334NM -.15%F +.05%P 41%US
PTA -1.0PL 3.13SCS -1.0DPR 7.4%DCE
PTA +2.06T +1.04UDC +2.23FLC 99%R 4/2018
PTA -115FE -0.7FI 8.3%SCE

JANNEY TALENT EXQUISITE

USA 140680739 100%RHA-NA RC TL TD
6-01 91 EEVEE 2E 03/28/2010
3-08 2X 238 18790 2.3 428 3.2 595
4-09 2X 233 22750 3.5 794 3.2 722
5-08 2X 219 17370 3.0 521 3.2 559
6-08 2X 221 16020 3.1 493 3.2 508
LIFE 1412 110290 3.1 3433 3.2 3527

REGANCREST ELTON DURHAM-ET

USA 2250783 100%RHA-NA TR CV TL
7-06 90 EEEV GM 8/01

REGANCREST ENCORE DALHIA-ET

USA 124287356 100%RHA-NA
4-03 89 EEEEV
2-01 2X 365 29250 3.3 971 3.1 913
3-11 2X 365 26340 3.6 942 3.0 790

LADINO PARK TALENT-IMP-ET

AUS 930377 100%RHA-NA RC TV TL
03/31/1998

JANNEY ROY ECSTASY

USA 138945071 100%RHA-NA
3-05 88 VVVVV 06/01/2007
1-10 2X 275 20060 3.3 661 2.5 508
2-09 2X 277 22270 3.5 777 2.7 606

Janney Holstein Dispersal

Lot 8

JANNEY GUTHRIE JOSEE

840003013615045 100%RHA-NA
Born: 12/12/2013 4-01 83 V+G++
2-00 2X 305 19320 4.1 793 3.5 678
3-09 2X 192 18023 RIP

Fresh: 9/04/17

Bred 11/25/17 to Diamondback 7HO12587.

Checked Preg.

FUSTEAD GOLDWYN GUTHRIE-ET

USA 137191143 100%RHA-NA TR TP TY TV TL TD
4-11 94 EEEE 02/07/2006
PTA -79M +14F +10P 99%R 4/2018
PTA +182NM +.06%F +.05%P 79%US
PTA +.7PL 2.85SCS -.9DPR 7.3%DCE
PTA +2.53T +2.28UDC +1.35FLC 99%R 4/2018
PTA +36FE -0.6FI 6.2%SCE

JANNEY DAMION JOLENE

USA 140046292 100%RHA-NA
6-02 86 VVVVV 03/05/2009
1-11 2X 263 14400 3.6 516 3.1 444
2-10 2X 279 21800 3.2 696 3.1 671
3-10 2X 271 20920 3.2 678 3.2 667
4-09 2X 277 21740 2.3 495 3.1 672
5-08 2X 278 24670 3.0 735 3.0 751
6-08 2X 305 22960 3.3 763 3.0 699
LIFE 1846 134490 3.1 4203 3.1 4172

BRAEDALE GOLDWYN

CAN 10705608 100%RHA-NA CD TY TV TL
CAN 08Y GP 84 GM 12/11

REGANCREST-MWS BRIT-ET

USA 60870676 100%RHA-NA
4-11 90 EEEVV DOM
1-11 2X 365 31080 3.4 1066 2.8 866
4-06 2X 365 28450 3.7 1044 2.7 764

ERBACRES DAMION

USA 130263722 100%RHA-NA TR TY TV TL TD
11-01 96 EEEE

HARVUE ELMO JOSEE

USA 52378969 100%RHA-NA
4-07 86 VEEV+ 12/20/2004
2-02 2X 327 19970 3.4 671 3.2 638
3-03 2X 253 16080 3.0 487 3.0 479
4-02 2X 248 19790 3.2 643 2.8 256
5-01 2X 288 23300 3.0 696 2.8 656
6-06 2X 305 22320 3.4 753 3.0 676
7-07 2X 160 10260 3.5 362 3.3 335
LIFE 1610 113070 3.2 3657 3.0 3390

3rd Dam:

Harvue Sea Paula Joie VG-85

4th Dam:

Harvue Jetsetter Palme VG-86

5th Dam:

Harvue Joe Palme EX-91

Janney Holstein Dispersal



MDF GOLDWYN BREEZIER 39-ET
Pictured to right.

Lot 16

JAN-GOLD LADD BRILLIANT

840003013615053 100%RHA-NA RC
Born: 03/15/2014 3-10 86 VEV+V
2-11 2X 305 25470 4.3 1103 3.1 796

Fresh: 3/05/18
Open

TIGER-LILY LADD P-RED-ET

USA 69405976 100%RHA-NA PC CD TY TV TL TD
4-02 91 EEVE
PTA -1137M -3F -4P 99%R 4/18
PTA +192NM +.15%F +.12%P 29%US
PTA +3.5PL 2.72SCS +2.2DPR 6.5%DCE
PTA +2.09T +1.67UDC +.98FLC 99%R 4/18
PTA -4FE +1.8FI 7.6%SCE

MDF GOLDWYN BREEZIER 39-ET

USA 65666410 100%RHA-NA
6-03 93 EEEEE 2E 10/17/2010

3rd Dam:

RAYVERLEY BRIANA MILAN-ET

CAN EX 2E
6-03 2X 365 27075 3.4 928 3.0 811
7-11 2X 316 36096 3.4 875 2.9 750

4TH Dam:

RAINYRIDGE TONY BEAUTY

CAN EX 5E
8-08 2X 350 25082 3.3 836 3.0 759
10-01 2X 365 29081 3.5 1005 3.0 858
14-03 2X 305 26056 3.4 891 3.0 777
LIFE 3037 199869 3.3 6592 3.0 6076

SCIENTIFIC DESTROY-ET

USA 138122625 100%RHA-NA
8-05 92 EEVE

TIGER-LILY LAWNBOY LULU-RED

USA 65658065 100%RHA-NA TL
2-08 87 VV+VV 05/03/2008
2-01 3X 305 20930 4.4 923 3.4 721
4-07 3X 305 32020 4.5 1441 3.2 1015

BRAEDALE GOLDWYN

CAN 10705608 100%RHA-NA CD TY TV TL
CAN 08Y GP 84 GM 12/11

RF OUTSIDE BREEZE-ET

CAN 9301991 100%RHA-NA
9-07 95 EEEEE 2E
2-03 2X 365 23849 6.2 1477 4.1 976
4-02 2X 365 31920 4.7 1488 3.3 1052
8-00 2X 365 37970 3.9 1484 3.2 1226
1st SOUTH SPRG NATL 125,000, SR & GR CH 2011
3rd SOUTH SPRG NATL 6Y+ COW 2009
5th MID-W SPR NAT 125,000 LB COW 2011

Sister to Dam:

RAINYRIDGE TALENT BARBARA - EX95 3*

Candian Cow of the Year 2013

Janney Holstein Dispersal

Lot 17

JANNEY ALTITUDE SIMONE-RED

840003013615054 100%RHA-NA

Born: 04/21/14

2-04 2X 281 13590 4.7 642 3.5 481

3-06 2X 195 11529 RIP

Fresh 9/01/17

Bred 10/11/17 to Diamondback 7HO12587.

Checked Preg.

BBM CP ALTITUDE-RED-ET

USA 70684472 100%RHA-NA TP TY TV TL TD
10/12/2011

PTA -713M -5F -8P 96%R 4/2018

PTA +86NM +.08%F +.05%P 94%US

PTA +2.6PL 2.81SCS -1.4DPR 7.4%DCE

PTA +1.24T +1.74UDC +1.19FLC 93%R 4/2018

PTA -26FE -1.5FI 8.2%SCE

JANNEY CONTENDER SHALOM-RED

USA 71469696 100%RHA-NA

4-11 90 EEVVE 12/25/2011

2-03 2X 305 23580 3.9 928 3.1 723

3-05 2X 305 26560 3.7 980 3.2 852

4-06 2X 305 22090 3.8 830 3.1 675

SANDY-VALLEY COLT P-RED-TW

USA 68731810 100%RHA-NA PC TY TV TL TD

MS CANDY APPLE-RED-ET

USA 139005833 100%RHA-NA CV TL TD

6-03 94 EEEEE 2E

4-08 2X 329 24550 4.5 1102 3.5 861

5-07 2X 365 28130 4.4 1238 3.7 1030

PATIENCE SHOLINE CONTENDER-RED

CAN 7483577 100%RHA-NA TV TL

CAN EX 95

JANNEY RAMPAGE SELAH-RED-ET

USA 139848395 100%RHA-NA

4-10 88 VVV+E 10/28/2008

5-05 2X 257 21930 2.4 527 2.9 635

6-09 2X 345 29280 2.1 625 3.1 918



Kenwan Rubens Pretty Red VG-86

Crimson Cow Family

3rd Dam

Janney TalentT Sedona-RED EX-91

4th Dam:

Janney P-Red Crimson-RED-ET VG-88

5th Dam:

Kenwan Rubens Pretty Red - VG 86

6th Dam:

Kenwan Mirage Pretty Star - EX 90

7th Dam:

Kenwan Pretty Star - EX 90

8th Dam:

Dreamstreet Enhancer Patty - EX 90

9th Dam:

Brookfield Elevation Pretty - EX 94

10th Dam

Brookfield Matt Purity - EX 90

Janney Holstein Dispersal

Lot 20

JANNEY ALTITUDE KRISTA

840003013615057 100%RHA-NA RC
Born: 04/07/2014 2-07 82 +++++
1-11 2X 305 23550 3.1 730 3.1 738
3-02 2X 270 22147 RIP

Fresh: 6/18/17

Bred 3/03/18 to Angus Bull

Checked Preg.

BBM CP ALTITUDE-RED-ET

USA 70684472 100%RHA-NA TP TY TV TL TD
10/12/2011

PTA -713M -5F -8P 96%R 4/2018

PTA +86NM +.08%F +.05%P 94%US

PTA +2.6PL 2.81SCS -1.4DPR 7.4%DCE

PTA +1.24T +1.74UDC +1.19FLC 93%R 4/2018

PTA -26FE -1.5FI 8.2%SCE

JANNEY LUCIUS KATINA

USA 70598697 100%RHA-NA

4-05 86 VV+VV 12/02/2010

3-04 2X 273 22140 2.6 584 3.0 656

SANDY-VALLEY COLT P-RED-TW

USA 68731810 100%RHA-NA PC TY TV TL TD

MS CANDY APPLE-RED-ET

USA 139005833 100%RHA-NA CV TL TD

6-03 94 EEEEE 2E

4-08 2X 329 24550 4.5 1102 3.5 861

5-07 2X 365 28130 4.4 1238 3.7 1030

GLORYLAND ZENITH LUCIUS-ET

USA 140973666 100%RHA-NA

12/02/2008

JANNEY LEE KRISTIN

USA 51716160 100%RHA-NA

8-10 90 VEVVE 06/30/2002

6-08 2X 279 23730 2.9 693 2.9 681

8-05 2X 286 26010 2.6 688 3.0 769

LIFE 1938 151190 3.0 4464 3.1 4684

Janney Holstein Dispersal

Lot 21

JANNEY LADD SIREN-RED

840003013615058 100%RHA-NA
Born: 05/04/2014 3-08 87 VVVVE
2-02 2X 351 22410 3.9 873 3.2 724
3-04 2X 198 13433 RIP

Fresh: 8/29/17

Bred 10/26/17 to Diamondback 7HO12587.

Checked Preg.

TIGER-LILY LADD P-RED-ET

USA 69405976 100%RHA-NA PC CD TY TV TL TD
4-02 91 EEVE
PTA -1137M -3F -4P 99%R 4/18
PTA +192NM +.15%F +.12%P 29%US
PTA +3.5PL 2.72SCS +2.2DPR 6.5%DCE
PTA +2.09T +1.67UDC +.98FLC 99%R 4/18
PTA -4FE +1.8FI 7.6%SCE

JANNEY CONTENDER SYRAH-RED

USA 70598713 100%RHA-NA
5-01 87 VVE+V 03/02/2011
2-00 2X 318 17800 3.7 666 3.1 553
3-02 2X 298 22660 3.2 724 3.0 671

SCIENTIFIC DESTRY-ET

USA 138122625 100%RHA-NA
8-05 92 EEVE

TIGER-LILY LAWNBOY LULU-RED

USA 65658065 100%RHA-NA TL
2-08 87 VV+VV 05/03/2008
2-01 3X 305 20930 4.4 923 3.4 721
4-07 3X 305 32020 4.5 1441 3.2 1015

PATIENCE SHOLINE CONTENDER-RED

CAN 7483577 100%RHA-NA TV TL
CAN EX 95

JANNEY TALENT SEDONA-RED

USA 138070638 100%RHA-NA
5-05 91 EVVEE 01/03/2007
4-02 2X 224 18880 3.0 567 2.9 546
5-01 2X 283 21710 2.1 455 3.1 669

Crimson Cow Family

3rd Dam:

Janney P-Red Crimson-RED-ET VG-88

4th Dam:

Kenwan Rubens Pretty Red - VG 86

5th Dam:

Kenwan Mirage Pretty Star - EX 90

6th Dam:

Kenwan Pretty Star - EX 90

7th Dam:

Dreamstreet Enhancer Patty - EX 90

8th Dam:

Brookfield Elevation Pretty - EX 94

9th Dam

Brookfield Matt Purity - EX 90

Janney Holstein Dispersal

Lot 25

JANNEY ALTDE SABRINA-RED

840003013615062 100%RHA-NA
Born: 06/02/2014 3-00 87 VEEVV
2-00 2X 308 15870 3.7 591 3.3 522
2-11 2X 308 23080 3.7 864 3.2 749

DRY COW

Bred: 8/28/17 to Defiant 7HO11596.

Checked Preg.

BBM CP ALTITUDE-RED-ET

USA 70684472 100%RHA-NA TP TY TV TL TD
10/12/2011
PTA -713M -5F -8P 96%R 4/2018
PTA +86NM +.08%F +.05%P 94%US
PTA +2.6PL 2.81SCS -1.4DPR 7.4%DCE
PTA +1.24T +1.74UDC +1.19FLC 93%R 4/2018
PTA -26FE -1.5FI 8.2%SCE

JANNEY CNTNDR SANGRIA-RED

USA 70598723 100%RHA-NA
6-09 86 EVVVV 04/29/2011
2-01 2X 218 11190 4.1 456 3.3 367

SANDY-VALLEY COLT P-RED-TW

USA 68731810 100%RHA-NA PC TY TV TL TD

MS CANDY APPLE-RED-ET

USA 139005833 100%RHA-NA CV TL TD
6-03 94 EEEEE 2E
4-08 2X 329 24550 4.5 1102 3.5 861
5-07 2X 365 28130 4.4 1238 3.7 1030

PATIENCE SHOLINE CONTENDER-RED

CAN 7483577 100%RHA-NA TV TL
CAN EX 95

JANNEY ADVENT SIERRA-RED-ET

USA 139272510 100%RHA-NA
5-02 88 EVVVV 06/23/2008
8-04 2X 331 29520 3.9 1144 3.2 945
LIFE 2278 187630 3.2 5949 3.0 5684

Crimson Cow Family

3rd Dam:

Janney P-Red Crimson-RED-ET VG-88

4th Dam:

Kenwan Rubens Pretty Red - VG 86

5th Dam:

Kenwan Mirage Pretty Star - EX 90

6th Dam:

Kenwan Pretty Star - EX 90

7th Dam:

Dreamstreet Enhancer Patty - EX 90

8th Dam:

Brookfield Elevation Pretty - EX 94

9th Dam

Brookfield Matt Purity - EX 90

Janney Holstein Dispersal

Lot 28

JANNEY ABSOLUTE JOPLYN

840003013615065 100%RHA-NA RC
Born: 06/20/2014 3-00 82 +GVGV
2-04 2X 348 22610 4.3 961 3.4 767
3-07 2X 54 5547

Fresh 01/20/18

Serviced 4/06/18 to Defiant 7HO11596.

APPLES ABSOLUTE-RED-ET

USA 139358472 100%RHA-NA CV TC TY TL TD
5-08 94 EEVE 09/04/2007
PTA -1550M +4F -12P 99%R 4/2018
PTA -295NM +.24%F +.14%P 62%US
PTA -4.4PL 3.44SCS -4.6DPR 11.4%DCE
PTA +2.83T +3.25UDC +2.10FLC 99%R 4/2018
PTA -9FE -5.1FI 12.2%SCE

JANNEY LUCIUS JAMAICA

USA 70598740 100%RHA-NA
5-09 87 EV+VV 09/03/2011
3-04 2X 273 22140 2.6 584 3.0 656

LADINO PARK TALENT-IMP-ET

AUS 930377 100%RHA-NA RC TV TL
03/31/1998

KHW REGIMENT APPLE-RED-ET

USA 135511521 100%RHA-NA CV TL TD
13-07 96 EEEEE 4E DOM 05/03/2004
7-00 2X 365 33280 5.0 1654 3.4 1128
9-01 2X 365 36750 4.3 1582 3.3 1211
LIFE 2898 240640 4.7 11394 3.6 8559

GLORYLAND ZENITH LUCIUS-ET

USA 140973666 100%RHA-NA

JANNEY CIMARON JAMI

USA 140449536 100%RHA-NA RC
5-11 91 EEVE 06/28/2009

Janney Holstein Dispersal

Lot 29

JANNEY AFTERSHOCK LUCINDA

840003013615066 100%RHA-NA
Born: 06/24/2014 2-05 85 ++++V
2-02 2X 267 15920 4.0 632 2.7 429
3-01 2X 237 15525 RIP

Fresh: 7/21/17

Bred 02/08/18 to Diamondback 7HO12587.

Checked Preg.

MS ATLEES SHT AFTERSHOCK-ET

USA 65249839 100%RHA-NA TC TY TV TL TD
7-05 92 EEVE 12/01/2007
PTA -20M +1F -14P 99%R 4/2018
PTA -28NM +.01%F -.05%P 34%US
PTA -4.4PL 3.44SCS -4.6DPR 11.4%DCE
PPTA +2.23T +1.97UDC +1.20FLC 99%R 4/2018
PTA -39FE -1.7FI 8.2%SCE

JANNEY TALENT LILLIAN

USA 70598681 100%RHA-NA
4-11 87 VVVVV 06/01/2010
3-00 2X 334 24130 3.2 778 3.1 739
4-00 2X 305 28250 3.2 900 2.9 816

PICSTON SHOTTLE-ET

GBR 598172 100%RHA-NA TY TV TL
GM 12/11

MD-DELIGHT DURHAM ATLEE-ET

USA 131704103 100%RHA-NA
4-06 92 EEEEE GMD DOM 09/11/2001
2-08 2X 365 32520 4.3 1400 3.1 1013
3-11 2X 365 38290 5.5 2091 3.1 1177

ALL-AMERICAN SR 3Y COW 2005

1st INTERNATIONAL SR 3Y & R I CH 2005

LADINO PARK TALENT-IMP-ET

AUS 930377 100%RHA-NA RC TV TL
03/31/1998

JANNEY DAMION LESLIE RAE-ET

USA 139465411 100%RHA-NA
6-04 91 EEEVE 2E 06/19/2008
6-06 2X 305 26220 3.3 863 3.1 813
8-04 2X 305 24110 3.2 774 3.0 730
LIFE 2253 158540 3.3 5182 3.1 4955



HANOVERHILL TONY RAE EX-96

3rd Dam:

JY-RO JORDAN LISARAE LANA VG-87

4th Dam:

GLORYLAND LISA RAE-ET EX-90

5th Dam:

GLORYLAND LANA RAE EX-94

6th Dam:

SCIENTIFIC LIZA RAE EX-90

7th Dam:

HANOVERHILL TONY RAE EX-96

8th Dam:

HANOVERHILL TT ROXETTE-ET EX-94

9th Dam:

MIL-R-MOR ROXETTE EX-90

10th Dam:

GLENRIDGE CITATION ROXY EX-97

11th Dam:

NORTON COURT MODEL VEE EX-90

Janney Holstein Dispersal

Lot 31

JANNEY ALTDE BURGANDY-RED

840003013615068 100%RHA-NA
Born: 08/02/2014 3-05 82 V+V++
2-04 2X 305 20170 3.3 656 2.9 591
3-05 2X 69 6169 RIP

Fresh: 1/05/18

Bred 3/01/18 to Seeger 200HO10881.

Checked Preg.

BBM CP ALTITUDE-RED-ET

USA 70684472 100%RHA-NA TP TY TV TL TD
10/12/2011
PTA -713M -5F -8P 96%R 4/2018
PTA +86NM +.08%F +.05%P 94%US
PTA +2.6PL 2.81SCS -1.4DPR 7.4%DCE
PTA +1.24T +1.74UDC +1.19FLC 93%R 4/2018
PTA -26FE -1.5FI 8.2%SCE

JANNEY EMMITT BCRIM

USA 71469845 100%RHA-NA
6-11 92 EEEEE 2E 07/24/2010

SANDY-VALLEY COLT P-RED-TW

USA 68731810 100%RHA-NA PC TY TV TL TD

MS CANDY APPLE-RED-ET

USA 139005833 100%RHA-NA CV TL TD
6-03 94 EEEEE 2E
4-08 2X 329 24550 4.5 1102 3.5 861
5-07 2X 365 28130 4.4 1238 3.7 1030

JANNEY ROY EMMITT

USA 71469781 100%RHA-NA
04/06/2008

JANNEY KTE BLACK CRIMSON-ET

USA 139436260 100%RHA-NA RC
06/23/2008

Crimson Cow Family

3rd Dam:

JANNEY P-RED CRIMSON-RED-ET VG-88

4th Dam:

Kenwan Rubens Pretty Red - VG 86

5th Dam:

Kenwan Mirage Pretty Star - EX 90

6th Dam:

Kenwan Pretty Star - EX 90

7th Dam:

Dreamstreet Enhancer Patty - EX 90

8th Dam:

Brookfield Elevation Pretty - EX 94

9th Dam

Brookfield Matt Purity - EX 90

Janney Holstein Dispersal

Lot 47

JANNEY ARMANI KIA

840003013615084 100%RHA-NA
Born: 10/24/2014 2-08 81 +++++
2-02 2X 321 20740 3.8 795 3.4 712
3-04 2X 42 3537 RIP

Fresh: 02/01/18

Serviced 4/11/18 to Defiant 7HO11596.

MR APPLES ARMANI-ET

USA 68571374 100%RHA-NA RC CD TP TY TV TL TD
4-10 90 EEEV 11/29/2010
PTA -1581M +28F -6P 99%R 4/2018
PTA +199NM +.34%F +.17%P 61%US
PTA -.5PL 2.75SCS +1.0DPR 4.9%DCE
PTA +1.67T +2.43UDC +2.05FLC 99%R 4/2018
PTA +67FE +0.9FI 7.9%SCE

JANNEY AFTERSHOCK KIWI

USA 71469775 100%RHA-NA
4-01 87 VEVVV 10/10/2012
2-00 2X 305 19430 4.6 887 3.1 594
3-03 2X 305 23120 3.9 899 2.8 644

BRAEDALE GOLDWYN

CAN 10705608 100%RHA-NA CD TY TV TL
CAN 08Y GP 84 GM 12/11

KHW REGIMENT APPLE-RED-ET

USA 135511521 100%RHA-NA CV TL TD
13-07 96 EEEEE 4E DOM 05/03/2004
7-00 2X 365 33280 5.0 1654 3.4 1128
9-01 2X 365 36750 4.3 1582 3.3 1211
LIFE 2898 240640 4.7 11394 3.6 8559

MS ATLEES SHT AFTERSHOCK-ET

USA 65249839 100%RHA-NA TC TY TV TL TD
7-05 92 EEVE 12/01/2007

JANNEY ASPEN KELIS

USA 139241675 100%RHA-NA
5-02 88 EEGV 06/03/2008
3-03 2X 305 19310 4.6 882 3.5 672
4-04 2X 305 22190 4.4 980 3.2 719
5-07 2X 272 19710 3.9 762 3.1 616

Janney Holstein Dispersal

Lot 50

JANNEY ARMANI FANFARE

840003013615087 100%RHA-NA
Born: 12/01/2014 2-06 82 +++++
2-03 2X 263 15040 4.0 600 3.4 515

Fresh: 03/01/18

OPEN

MR APPLES ARMANI-ET

USA 68571374 100%RHA-NA RC CD TP TY TV TL TD
4-10 90 EEEV 11/29/2010
PTA -1581M +28F -6P 99%R 4/2018
PTA +199NM +.34%F +.17%P 61%US
PTA -.5PL 2.75SCS +1.0DPR 4.9%DCE
PTA +1.67T +2.43UDC +2.05FLC 99%R 4/2018
PTA +67FE +0.9FI 7.9%SCE

FAW-VALLEY GIBSON FANNY-ET

USA 137335826 100%RHA-NA
7-04 93 EEEEE 2E 09/08/2005
2-00 2X 289 14250 3.2 455 2.9 417
2-11 2X 205 16840 3.3 553 2.9 495
4-09 2X 326 26280 3.1 812 3.0 777
5-10 2X 356 26930 3.5 938 3.0 816
6-11 2X 266 25370 3.0 761 3.0 767
7-11 2X 305 19120 2.7 508 3.1 594
9-02 2X 305 29390 2.8 827 2.8 826
LIFE 2446 173390 3.1 5322 3.0 5179

BRAEDALE GOLDWYN

CAN 10705608 100%RHA-NA CD TY TV TL
CAN 08Y GP 84 GM 12/11

KHW REGIMENT APPLE-RED-ET

USA 135511521 100%RHA-NA CV TL TD
13-07 96 EEEEE 4E DOM 05/03/2004
7-00 2X 365 33280 5.0 1654 3.4 1128
9-01 2X 365 36750 4.3 1582 3.3 1211
LIFE 2898 240640 4.7 11394 3.6 8559
ALL-AMERICAN JR 2Y COW 2006
H.M. ALL-AMERICAN JR 3Y COW 2007
1st INTERNATIONAL JR 2Y COW 2006

SILKY GIBSON-ET

CAN 6215479 100%RHA-NA BY TV TL
CAN EX 96

B-D-B LINDY FEATHER

USA 131999088 100%RHA-NA
8-02 88 EEEVV 06/01/1998
5-00 2X 365 22470 2.9 642 3.1 691
6-02 2X 365 18510 2.4 448 3.0 548
7-06 2X 365 22240 2.7 593 2.9 651
9-05 2X 365 20510 2.7 558 2.9 591

3rd Dam:

B-D-B SUNBUCK FAWN EX-91

4th Dam:

B-D-B BENTON COLOMBO FAYE EX-90

5th Dam:

B-D-B CARLO FANCY FAITH EX-91

6th Dam:

DERRY-ACRES MYSTIC FLARE EX-90

7th Dam:

DERRY-ACRES ROCKET MARY VG-87

Janney Holstein Dispersal



JANNEY GLDN DREAMS EXCEL-ET VG-87

3rd Dam:

Janney R-Marker Eclipse VG-88

4th Dam:

Kenwan Durham BJ Echo EX-90

Lot 52

JANNEY GLDN DREAMS EXCEL-ET

840003013615089 100%RHA-NA

Born: 12/03/2014 3-01 87 VE++V

2-03 2X 305 19000 3.9 740 3.3 625

Fresh: 3/18/17

2-03 2X 362 22312 RIP

Bred 11/25/17 to Diamondback 7HO12587.

Checked Preg.

HEAVENLY GOLDEN DREAMS-ET

GBR 642262 100%RHA-NA TV TL

06/19/2008

PTA -1063M -2F -23P 99%R 4/2018

PTA +26NM +.15%F +.04%P 13%US

PTA +.5PL 2.64SCS +.3DPR 6.4%DCE

PTA +2.31T +2.65UDC +1.34FLC 99%R 4/2018

PTA -30FE +0.4FI 8.3%SCE

JANNEY TALENT EXQUISITE

USA 140680739 100%RHA-NA RC TL TD

6-01 91 EEVVEE 2E 03/28/2010

3-08 2X 238 18790 2.3 428 3.2 595

4-09 2X 233 22750 3.5 794 3.2 722

5-08 2X 219 17370 3.0 521 3.2 559

6-08 2X 221 16020 3.1 493 3.2 508

LIFE 1412 110290 3.1 3433 3.2 3527

BRAEDALE GOLDWYN

CAN 10705608 100%RHA-NA CD TY TV TL

CAN 08Y GP 84 GM 12/11

MD-DELIGHT DURHAM ATLEE-ET

USA 131704103 100%RHA-NA

4-06 92 EEEEE GMD DOM 09/11/2001

2-08 2X 365 32520 4.3 1400 3.1 1013

3-11 2X 365 38290 5.5 2091 3.1 1177

ALL-AMERICAN SR 3Y COW 2005

1st INTERNATIONAL SR 3Y & R I CH 2005

LADINO PARK TALENT-IMP-ET

AUS 930377 100%RHA-NA RC TV TL

03/31/1998

JANNEY ROY ECSTASY

USA 138945071 100%RHA-NA

3-05 88 VVVVV 06/01/2007

1-10 2X 275 20060 3.3 661 2.5 508

2-09 2X 277 22270 3.5 777 2.7 606

Janney Holstein Dispersal

Lot 60

JANNEY FEVER LADY

840003013615097 100%RHA-NA
Born: 01/01/2015 3-00 83 +VG++
2-00 2X 68 6263 RIP

Fresh: 01/06/18

Serviced 3/29/18 to Defiant 7HO11596.

CRACKHOLM FEVER-ET

CAN 103631566 100%RHA-NA TR TP TY TL TD
CAN EX 93

PTA -61M +30F +2P 99%R 4/2018
PTA +291NM +.12%F +.01%P 7%US
PTA +2.7PL 2.74SCS +.5DPR 5.9%DCE
PTA +1.34T +.83UDC +.55FLC 99%R 4/2018
PTA +41FE +1.3FI 7.6%SCE

JANNEY DAMION LESLIE RAE-ET

USA 139465411 100%RHA-NA
6-04 91 EEEVE 2E 06/19/2008
4-03 2X 332 20480 3.5 709 3.1 638
5-03 2X 305 26520 3.1 818 3.2 859
6-06 2X 305 26220 3.3 863 3.1 813
8-04 2X 344 26620 3.1 837 3.0 800
LIFE 2253 158540 3.3 5182 3.1 4955

BRAEDALE GOLDWYN

CAN 10705608 100%RHA-NA CD TY TV TL
CAN 08Y GP 84 GM 12/11

CRACKHOLM EMORY FASHION

CAN 100385034 100%RHA-NA
CAN EX 92
4-09 2X 365 36358 3.8 1386 2.8 1002
7-00 2X 327 35628 4.2 1481 2.7 968

ERBACRES DAMION

USA 130263722 100%RHA-NA TR TY TV TL TD
11-01 96 EEEE

JY-RO R-JORDAN LISARAE LANA

USA 137341490 100%RHA-NA
5-08 87 VVE+V
5-07 2X 360 26080 4.0 1035 3.2 822
7-00 2X 119 10510 3.4 362 3.0 311



Gloryland Lana Rae EX-94

3rd Dam:

GLORYLAND LISA RAE-ET EX-90

4th Dam:

GLORYLAND LANA RAE EX-94

5th Dam:

SCIENTIFIC LIZA RAE EX-90

6th Dam:

HANOVERHILL TONY RAE EX-96

7th Dam:

HANOVERHILL TT ROXETTE-ET EX-94

8th Dam:

MIL-R-MOR ROXETTE EX-90

9th Dam:

GLENRIDGE CITATION ROXY EX-97

10th Dam:

NORTON COURT MODEL VEE EX-90

Janney Holstein Dispersal



COWTOWN TOYSTORY TRINKET EX-90

Lot 62

JANNEY GOLDEN DREAMS TRINKY

840003013615099 100%RHA-NA

Born: 01/12/2015

2-02 2X 243 16180 3.5 573 3.4 545

Fresh: 3/11/18

OPEN

HEAVENLY GOLDEN DREAMS-ET

GBR 642262 100%RHA-NA TV TL

06/19/2008

PTA -1063M -2F -23P 99%R 4/2018

PTA +26NM +.15%F +.04%P 13%US

PTA +.5PL 2.64SCS +.3DPR 6.4%DCE

PTA +2.31T +2.65UDC +1.34FLC 99%R 4/2018

PTA -30FE +0.4FI 8.3%SCE

COWTOWN TOYSTORY TRINKET

USA 63651154 100%RHA-NA

6-09 90 EEEVE 2E 06/24/2007

6-05 2X 25260 2.7 676 3.3 824

7-06 2X 26210 3.3 874 3.1 802

8-09 2X 10790 3.2 340 3.4 363

BRAEDALE GOLDWYN

CAN 10705608 100%RHA-NA CD TY TV TL

CAN 08Y GP 84 GM 12/11

MD-DELIGHT DURHAM ATLEE-ET

USA 131704103 100%RHA-NA

4-06 92 EEEEE GMD DOM 09/11/2001

2-08 2X 365 32520 4.3 1400 3.1 1013

3-11 2X 365 38290 5.5 2091 3.1 1177

JENNY-LOU MRSHL TOYSTORY-ET

USA 60372887 100%RHA-NA TR TY TV TL TD

GM 8/10 05/07/2001

TOBIS DURHAM TAMARA-ET

USA 132144913 100%RHA-NA TV

5-10 91 EEEEE 12/03/2001

3-10 2X 331 20770 4.0 824 3.5 727

5-06 2X 229 18390 4.0 859 3.3 602

3rd Dam:

ERNEST-ANTHONY SD TORI-ET EX-96

4th Dam:

ALANVILLE INSPIRATION TINA EX-95

Janney Holstein Dispersal

Lot 66

JANNEY MALONE JOULE

840003013615103 100%RHA-NA RC

Born: 03/01/2015

2-00 2X 302 22330 3.5 791 3.3 727

Fresh: 03/25/18

OPEN

AIR-OSA-MLE MALONE-RED-ET

USA 71304165 100%RHA-NA TP TY TV TL TD

2-05 86 VV++ 02/15/2012

PTA -362M -25F +3P 99%R 4/2018

PTA -164NM -.04%F +.05%P 78%US

PTA -1.3PL 3.08SCS -1.3DPR 7.6%DCE

PTA +1.94T +1.14UDC +1.34FLC 98%R 4/2018

PTA -33FE -1.0FI 8.7%SCE

JANNEY ADMIRAL JOSS

USA 71469796 100%RHA-NA

3-03 82 G+GGV 01/06/2013

3-01 2X 258 19660 4.1 802 3.1 607

4-00 2X 305 25560 3.7 958 3.5 894

WILLSBRO LARSON-ET

GBR 642862 100%RHA-NA RC TY TV TL

AIR-OSA-MLE PS MYSTIC-ET

USA 66916335 100%RHA-NA RC

6-00 93 EEEEE 2E 05/08/2009

4-09 2X 365 36358 3.8 1386 2.8 1002

7-00 2X 327 35628 4.2 1481 2.7 968

SMITHDEN ADMIRAL-ET

CAN 7925701 100%RHA-NA TY TD

CAN EX 92E

JANNEY DAMION JOLENE

USA 140046292 100%RHA-NA

6-02 86 VVVVV

5-08 2X 278 24670 3.0 735 3.0 751

6-08 2X 305 22960 3.3 763 3.0 699

3rd Dam:

Harvue Elmo Josee VG-86

4th Dam:

Harvue Sea Paula Joie VG-85

5th Dam:

Harvue Jetsetter Palme VG-86

6th Dam:

Harvue Joe Palme EX-91

Janney Holstein Dispersal

Lot 75

JANNEY ARMANI SCENIC

840003013615112 100%RHA-NA RC
Born: 04/03/2015 2-02 82 +V+G+
2-00 2X 341 21246 RIP

DRY COW

Bred 10/16/17 to Bradnick 7HO10999.

Checked preg.

MR APPLES ARMANI-ET

USA 68571374 100%RHA-NA RC CD TP TY TV TL TD
4-10 90 EEEV 11/29/2010
PTA -1581M +28F -6P 99%R 4/2018
PTA +199NM +.34%F +.17%P 61%US
PTA -.5PL 2.75SCS +1.0DPR 4.9%DCE
PTA +1.67T +2.43UDC +2.05FLC 99%R 4/2018
PTA +67FE +0.9FI 7.9%SCE

JANNEY TALNT SUNRISE-RED-ET

USA 71469790 100%RHA-NA
12/10/2012

BRAEDALE GOLDWYN

CAN 10705608 100%RHA-NA CD TY TV TL
CAN 08Y GP 84 GM 12/11

KHW REGIMENT APPLE-RED-ET

USA 135511521 100%RHA-NA CV TL TD
13-07 96 EEEEE 4E DOM 05/03/2004
7-00 2X 365 33280 5.0 1654 3.4 1128
9-01 2X 365 36750 4.3 1582 3.3 1211
LIFE 2898 240640 4.7 11394 3.6 8559

LADINO PARK TALENT-IMP-ET

AUS 930377 100%RHA-NA RC TV TL
03/31/1998

JANNEY P-RED CRIMSON-RED-ET

USA 137134939 100%RHA-NA
3-08 88 VEVVV 07/13/2003
7-04 2X 305 22330 2.9 638 3.0 680
8-11 2X 314 18670 3.2 595 3.0 567

Crimson Cow Family

3rd Dam:

Kenwan Rubens Pretty Red - VG 86

4th Dam:

Kenwan Mirage Pretty Star - EX 90

5th Dam:

Kenwan Pretty Star - EX 90

6th Dam:

Dreamstreet Enhancer Patty - EX 90

7th Dam:

Brookfield Elevation Pretty - EX 94

8th Dam

Brookfield Matt Purity - EX 90

Janney Holstein Dispersal

Lot 79

JANNEY SID ENVY

840003013615116 100%RHA-NA
Born: 06/01/2015 2-07 85 VVV+V
2-01 2X 249 18188 RIP

Fresh 07/09/17

Carring an Embryo that is Doorman x Breath (Lot 898)

Checked Preg. (Put in 1/23/18)

PINE-TREE SID-ET

USA 62175895 100%RHA-NA TR TP TY TL TD
PTA -371M +6F -5P 99%R 4/2018
PTA -78NM +.07%F +.02%P 16%US
PTA -2.2PL 2.93SCS -4.7DPR 6.7%DCE
PTA +2.27T +1.82UDC -.25FLC 99%R 4/2018
PTA -2FE -4.6FI 9.8%SCE

JANNEY CONTENDER ELOQUENT

USA 71469711 100%RHA-NA RC
2-07 85 VVE+V 03/01/2012
3-03 2X 265 19750 2.9 568 3.2 635
4-06 2X 313 24750 3.0 754 3.4 835

REGANCREST-MR DRHAM SAM-ET

USA 207184639 100%RHA-NA TR TV TL
GM 8/06

PINE-TREE FINLEY MINNIE-ET

USA 61733050 100%RHA-NA
6-11 90 VVEVE DOM
2-00 3X 305 25080 3.4 858 3.1 776
4-09 2X 305 26120 3.5 911 3.0 786

PATIENCE SHOLINE CONTENDER-RED

CAN 7483577 100%RHA-NA TV TL
CAN EX 95

JANNEY TALENT EXQUISITE

USA 140680739 100%RHA-NA RC TL TD
6-01 91 EEVEE 2E 03/28/2010
5-08 2X 219 17370 3.0 521 3.2 559
6-08 2X 221 16020 3.1 493 3.2 508
LIFE 1412 110290 3.1 3433 3.2 3527



3rd Dam:

Janney Roy Ecstasy VG-88

4th Dam:

Janney R-Marker Eclipse VG-88

5th Dam:

Kenwan Durham BJ Echo EX-90

Grand Dam: Janney Talent Exquiaite EX-91

Janney Holstein Dispersal

Lot 81

JANNEY ARMANI SABBATH-TW

840003013615118 100%RHA-NA RC
Born: 06/02/2015 2-07 82 +V+++
2-01 2X 257 19160 RIP

Fresh: 01/26/18

Bred 2/16/18 to Seeger 200HO10881.

Checked Preg.

MR APPLES ARMANI-ET

USA 68571374 100%RHA-NA RC CD TP TY TV TL TD
4-10 90 EEV 11/29/2010
PTA -1581M +28F -6P 99%R 4/2018
PTA +199NM +.34%F +.17%P 61%US
PTA -.5PL 2.75SCS +1.0DPR 4.9%DCE
PTA +1.67T +2.43UDC +2.05FLC 99%R 4/2018
PTA +67FE +0.9FI 7.9%SCE

JANNEY CONTENDER SHALOM-RED

USA 71469696 100%RHA-NA
4-11 90 EEVVE 12/25/2011
2-03 2X 323 24850 4.0 985 3.1 770
4-06 2X 305 22090 3.8 830 3.1 675

BRAEDALE GOLDWYN

CAN 10705608 100%RHA-NA CD TY TV TL
CAN 08Y GP 84 GM 12/11

KHW REGIMENT APPLE-RED-ET

USA 135511521 100%RHA-NA CV TL TD
13-07 96 EEEEE 4E DOM 05/03/2004
7-00 2X 365 33280 5.0 1654 3.4 1128
9-01 2X 365 36750 4.3 1582 3.3 1211
LIFE 2898 240640 4.7 11394 3.6 8559

PATIENCE SHOLINE CONTENDER-RED

CAN 7483577 100%RHA-NA TV TL
CAN EX 95

JANNEY RAMPAGE SELAH-RED-ET

USA 139848395 100%RHA-NA
4-10 88 VVV+E
6-09 2X 345 29280 2.1 625 3.1 918
LIFE 1232 104120 2.7 2763 3.0 3144

Crimson Cow Family

3rd Dam

Janney TalentT Sedona-RED EX-91

4th Dam:

Janney P-Red Crimson-RED-ET VG-88

5th Dam:

Kenwan Rubens Pretty Red - VG 86

6th Dam:

Kenwan Mirage Pretty Star - EX 90

7th Dam:

Kenwan Pretty Star - EX 90

8th Dam:

Dreamstreet Enhancer Patty - EX 90

9th Dam:

Brookfield Elevation Pretty - EX 94

10th Dam

Brookfield Matt Purity - EX 90

Lot 82

JANNEY ARMNI SHABBAT-RED-TW

840003013615119 100%RHA-NA
Born: 06/02/2015 2-07 83 +VV++
2-00 2X 271 19077 RIP

Fresh: 6/03/17

Bred 11/25/17 to Diamondback 7HO12587.

Checked Preg.

Twin Sister to Lot 81

Janney Holstein Dispersal

Lot 83

JANNEY GLDEN DRMS CLEOPATRA

840003013615120 100%RHA-NA

Born: 06/03/2015

2-00 2X 271 19077 RIP

DRY COW

Bred 9/05/17 to Defiant 7HO11596.

Checked Preg.

HEAVENLY GOLDEN DREAMS-ET

GBR 642262 100%RHA-NA TV TL

06/19/2008

PTA -1063M -2F -23P 99%R 4/2018

PTA +26NM +.15%F +.04%P 13%US

PTA +.5PL 2.64SCS +.3DPR 6.4%DCE

PTA +2.31T +2.65UDC +1.34FLC 99%R 4/2018

PTA -30FE +0.4FI 8.3%SCE

JANNEY DAGGER CINDERELLA

USA 71469736 100%RHA-NA RC

2-04 85 +VV+V

2-03 2X 323 24850 4.0 985 3.1 770

BRAEDALE GOLDWYN

CAN 10705608 100%RHA-NA CD TY TV TL

CAN 08Y GP 84 GM 12/11

MD-DELIGHT DURHAM ATLEE-ET

USA 131704103 100%RHA-NA

4-06 92 EEEEE GMD DOM 09/11/2001

2-08 2X 365 32520 4.3 1400 3.1 1013

3-11 2X 365 38290 5.5 2091 3.1 1177

HAUVE TALENT DAGGER-RED

USA 136371779 100%RHA-NA TV TL

JANNEY LINJET CARNATION

USA 140449518 100%RHA-NA

5-05 90 EEEVE

5-00 2X 301 31380 3.4 1053 2.9 899

3rd Dam

OCEAN-VIEW DURHAM CARLA EX-91

4th Dam:

CARNATION CARLTON CASSY-ET EX-90

5th Dam:

CARNATAION CLEITUS CAROLINE EX-91

6th Dam:

CARNATION IV VAL CORREY EX-90

7th Dam:

DIAMOND-S EVE CORREY EX-90

8th Dam:

DIAMOND-S GLAMOUR CLASS EX-93

9th Dam:

DIAMOND-S BVAR CASSIE EX-90

10th Dam

LAVACRES POLLY CAROLINE EX-91

11th Dam:

LAVACRES DUSTY JO CAROUSEL EX-91

12th Dam:

LAVARCES DUSTY CARLA EX-90

Janney Holstein Dispersal



3rd Dam

RF OUTSIDE BREEZE-ET EX-95

4th Dam:

RAYVERLEY BRIANA MILAN-ET EX-2E

5th Dam:

RAINYRIDGE TONY BEAUTY EX-5E

Jan-Gold Armani Bermuda VG-85
1st Jr. 2 Yr. Old - Kentucky State Fair 2017

Lot 84

JAN-GOLD ARMANI BERMUDA

840003013615121 100%RHA-NA

Born: 06/14/2015 2-07 85 VV++V

2-01 2X 257 17437 RIP

Fresh: 07/01/17

Bred 10/25/17 to Doorman 200HO6480.

Checked Preg.

MR APPLES ARMANI-ET

USA 68571374 100%RHA-NA RC CD TP TY TV TL TD

4-10 90 EEEV 11/29/2010

PTA -1581M +28F -6P 99%R 4/2018

PTA +199NM +.34%F +.17%P 61%US

PTA -.5PL 2.75SCS +1.0DPR 4.9%DCE

PTA +1.67T +2.43UDC +2.05FLC 99%R 4/2018

PTA +67FE +0.9FI 7.9%SCE

JAN-GOLD BRAXTON BARBAR

USA 71469819 100%RHA-NA

3-00 85 VVVVV

2-02 2X 305 30480 2.8 843 2.8 839

Sister to Grand Dam:

RAINYRIDGE TALENT BARBARA - EX95 3*

Candian Cow of the Year 2013

BRAEDALE GOLDWYN

CAN 10705608 100%RHA-NA CD TY TV TL

CAN 08Y GP 84 GM 12/11

KHW REGIMENT APPLE-RED-ET

USA 135511521 100%RHA-NA CV TL TD

13-07 96 EEEEE 4E DOM 05/03/2004

7-00 2X 365 33280 5.0 1654 3.4 1128

9-01 2X 365 36750 4.3 1582 3.3 1211

LIFE 2898 240640 4.7 11394 3.6 8559

ALL-AMERICAN JR 2Y COW 2006

H.M. ALL-AMERICAN JR 3Y COW 2007

1st INTERNATIONAL JR 2Y COW 2006

REGANCREST S BRAXTON-ET

USA 61898423 100%RHA-NA TR TY TV TL TD

5-09 95 EEEV

MDF GOLDWYN BREEZIER 39-ET

USA 65666410 100%RHA-NA

6-03 93 EEEEE 2E 10/17/2010

Janney Holstein Dispersal

Lot 86

JANNEY FEVER TESTIFY

840003013615123 100%RHA-NA
Born: 06/26/2015
2-00 2X 283 20484

DRY COW

Bred 09/11/17 to Solomon 200HO10146.
Checked Preg.

CRACKHOLM FEVER-ET

CAN 103631566 100%RHA-NA TR TP TY TL TD
CAN EX 93
PTA -61M +30F +2P 99%R 4/2018
PTA +291NM +.12%F +.01%P 7%US
PTA +2.7PL 2.74SCS +.5DPR 5.9%DCE
PTA +1.34T +.83UDC +.55FLC 99%R 4/2018
PTA +41FE +1.3FI 7.6%SCE

JANNEY AFTERSHOCK TRUFFLE

USA 71469740 100%RHA-NA
3-10 85 V++VV
1-11 2X 315 21480 3.3 708 2.9 626
3-00 2X 341 28890 3.2 926 3.2 911

BRAEDALE GOLDWYN

CAN 10705608 100%RHA-NA CD TY TV TL
CAN 08Y GP 84 GM 12/11

CRACKHOLM EMORY FASHION

CAN 100385034 100%RHA-NA
CAN EX 92
4-09 2X 365 36358 3.8 1386 2.8 1002
7-00 2X 327 35628 4.2 1481 2.7 968

MS ATLEES SHT AFTERSHOCK-ET

USA 65249839 100%RHA-NA TC TY TV TL TD
7-05 92 EEVE 12/01/2007

STROWDS ADVENT TREASURE

USA 140047592 100%RHA-NA RC
6-00 85 V+VV+
5-00 2X 305 25510 3.6 919 3.1 779
6-03 2X 293 23580 3.5 835 3.1 732
LIFE 1856 138270 3.5 4834 3.0 4423

3rd Dam:

COWTOWN TOYSTORY TRINKET EX-90

4th Dam:

TOBIS DURHAM TAMARA-ET EX-91

5th Dam:

ERNEST-ANTHONY SD TORI-ET EX-96

6th Dam:

ALANVILLE INSPIRATION TINA EX-95

Janney Holstein Dispersal

Lot 87

JANNEY GLDN DRMS SAPHORA

840003013615124 100%RHA-NA RC
Born: 06/27/2015 2-07 85 VV++V
2-00 2X 285 18203

DRY COW

Bred 08/01/17 to Defiant 7HO11596.

Checked Preg.

HEAVENLY GOLDEN DREAMS-ET

GBR 642262 100%RHA-NA TV TL

06/19/2008

PTA -1063M -2F -23P 99%R 4/2018

PTA +26NM +.15%F +.04%P 13%US

PTA +.5PL 2.64SCS +.3DPR 6.4%DCE

PTA +2.31T +2.65UDC +1.34FLC 99%R 4/2018

PTA -30FE +0.4FI 8.3%SC

JANNEY CONTENDER SYRAH-RED

USA 70598713 100%RHA-NA

5-01 87 VVE+V 03/02/2011

2-00 2X 318 17800 3.7 666 3.1 553

3-02 2X 298 22660 3.2 724 3.0 671

BRAEDALE GOLDWYN

CAN 10705608 100%RHA-NA CD TY TV TL

CAN 08Y GP 84 GM 12/11

MD-DELIGHT DURHAM ATLEE-ET

USA 131704103 100%RHA-NA

4-06 92 EEEEE GMD DOM 09/11/2001

2-08 2X 365 32520 4.3 1400 3.1 1013

3-11 2X 365 38290 5.5 2091 3.1 1177

PATIENCE SHOLINE CONTENDER-RED

CAN 7483577 100%RHA-NA TV TL

CAN EX 95

JANNEY TALENT SEDONA-RED

USA 138070638 100%RHA-NA

5-05 91 EVVEE 01/03/2007

4-02 2X 224 18880 3.0 567 2.9 546

5-01 2X 283 21710 2.1 455 3.1 669



Grand Dam: Janney Talent Sedona-RED EX-91

Crimson Cow Family

3rd Dam:

Janney P-Red Crimson-RED-ET VG-88

4th Dam:

Kenwan Rubens Pretty Red - VG 86

5th Dam:

Kenwan Mirage Pretty Star - EX 90

6th Dam:

Kenwan Pretty Star - EX 90

7th Dam:

Dreamstreet Enhancer Patty - EX 90

8th Dam:

Brookfield Elevation Pretty - EX 94

9th Dam

Brookfield Matt Purity - EX 90

Janney Holstein Dispersal

Lot 88

JANNEY FEVER AVESA

840003013615125 100%RHA-NA
Born: 07/15/2015 2-06 83 +VVG+
2-03 2X 142 9711 RIP

Fresh: 10/24/17

Bred 01/24/18 to Doorman 200HO6480.

Checked Preg.

CRACKHOLM FEVER-ET

CAN 103631566 100%RHA-NA TR TP TY TL TD

CAN EX 93

PTA -61M +30F +2P 99%R 4/2018

PTA +291NM +.12%F +.01%P 7%US

PTA +2.7PL 2.74SCS +.5DPR 5.9%DCE

PTA +1.34T +.83UDC +.55FLC 99%R 4/2018

PTA +41FE +1.3FI 7.6%SCE

JANNEY ACME AVALON-TW

USA 71469822 100%RHA-NA

4-08 88 VEVVE

3-01 2X 305 25070 3.2 812 3.3 828

BRAEDALE GOLDWYN

CAN 10705608 100%RHA-NA CD TY TV TL

CAN 08Y GP 84 GM 12/11

CRACKHOLM EMORY FASHION

CAN 100385034 100%RHA-NA

CAN EX 92

4-09 2X 365 36358 3.8 1386 2.8 1002

7-00 2X 327 35628 4.2 1481 2.7 968

KHW ELM-PARK ACME-ET

USA 61720218 100%RHA-NA RC TY TV TL TD

2-11 90 VEEE GM 4/11

JANNEY ROY AVA

USA 139241602 100%RHA-NA

7-02 90 EVEVE 2E

5-01 2X 305 21530 3.5 763 3.1 672

6-07 2X 307 26900 3.8 1019 3.2 868

LIFE 1590 114580 3.7 4201 3.2 3626

3rd Dam:

Kingsmill Dundee Abby Jo-ET VG-88

4th Dam:

EK-Oseeana Lee Abby-ET EX-91

5th Dam:

Tri-Day Ashlyn-ET EX-96 2E

6th Dam:

Bendy-Brook Odyssey Favorite EX-92 2E

Janney Holstein Dispersal

Lot 91

CASSELLS ATTIT ROXI-RED-ET

840003013764583 100%RHA-NA
Born: 03/04/2014 3-10 87 EVVVV
3-07 2X 138 13241 RIP

Fresh: 10/28/17

Carring as Embryo Diamondback x Rochell (Lot 867)

Checked Preg. (Put in 1/23/18)

CRACKHOLM FEVER-ET

CAN 103631566 100%RHA-NA TR TP TY TL TD
CAN EX 93
PTA -61M +30F +2P 99%R 4/2018
PTA +291NM +.12%F +.01%P 7%US
PTA +2.7PL 2.74SCS +.5DPR 5.9%DCE
PTA +1.34T +.83UDC +.55FLC 99%R 4/2018
PTA +41FE +1.3FI 7.6%SCE

CASTLEHOLM D RAE-LAN-RED-ET

USA 68631726 100%RHA-NA
2-07 82 +V+F+
2-02 3X 297 22610 3.3 757 2.7 618

3rd Dam

PINEHURST ROYAL ROSA-ET EX-91

4th Dam:

PINEHURST ROULADE EX-92

5th Dam:

PINEHURST SWEET CLEO EX-90

6th Dam:

PINEHURST SWEET FREEDOM EX-90

7th Dam:

PINEHURST SWEET DELIGHT EX-91

8th Dam:

PINEHURST RAPTURE EX-96

9th Dam:

PINEHURST FRAGRANCE EX-90

10th Dam

HAYSSEN FOND ARIEL EX-90

11th Dam:

HAYSSEN DVAUDREY EX-90

12th Dam:

WHIRLHILL Q RAG APPLE ARIEL EX-92

13th Dam:

ARLITE POSCH EX-92

14th Dam:

AUDREY POUCH EX-93

SCIENTIFIC DESTRY-ET

USA 138122625 100%RHA-NA
8-05 92 EEVE

DAMARTINI ALLIES ALYSSA-ET

USA 138316620 100%RHA-NA RC
5-06 88 VVVEE
3-08 2X 365 24660 4.0 979 3.2 801
5-03 2X 365 31070 3.3 1018 3.2 982

SCIENTIFIC DEBONAIR-RED-ETS

USA 130894399 100%RHA-NA RC
5-05 90 EEEVV

ASTRAHOE RM ROSA RAE-LYN-ET

USA 130894399 100%RHA-NA RC
5-05 90 EEEVV
3-09 365 51214 3.8 1948 2.9 1498
4-11 365 59210 4.1 2446 2.8 1659
LIFE 897 121036 4.0 4830 2.9 3522

Janney Holstein Dispersal

Lot 93

JANNEY ACME ANGEL

840003013615130 100%RHA-NA

Born: 09/01/2015

Fresh: 09/14/17

Bred 11/08/17 to Beef Bull

Checked Preg.

KHW ELM-PARK ACME-ET

USA 61720218 100%RHA-NA RC TY TV TL TD

2-11 90 VEEE GM 4/11

PTA -360M +4F +7P 99%R 4/2018

PTA +139NM +.07%F +.07%P 19%US

PTA +2.2PL 3.24SCS -.3DPR 7.2%DCE

PTA +1.45T +1.56UDC +.18FLC 99%R 4/2018

PTA +23FE -0.2FI 7.0%SCE

JANNEY ALEGNCE ANTIQUITY-TW

840003013615095 100%RHA-NA

Now Scored 83 06/22/2013

LADINO PARK TALENT-IMP-ET

AUS 930377 100%RHA-NA RC TV TL

03/31/1998

KAMPS-HOLLOW ALTITUDE-ET

USA 129136431 100%RHA-NA RC CV TL

7-09 95 EEEEE 2E DOM

4-03 2X 365 30430 4.2 1267 3.1 956

7-00 2X 365 39690 4.7 1849 3.3 1310

EK-OSEEANA SG ALLEGIANCE-ET

USA 133507270 100%RHA-NA

6-00 95 EEEE 09/11/2002

CRANBERRY-MDWS ANAQUETED-ET

USA 138629784 100%RHA-NA

3-07 87 VV+VV 09/02/2007

3-05 2X 299 23560 4.1 977 3.1 725

4-05 2X 305 25580 4.3 1109 3.1 804

3rd Dam:

MD-DELIGHT DERRY ANYA-ET EX-90

4th Dam:

MD-DELIGHT STRM AMBER-88

5th Dam:

MS KINGSTEAD CHIEF ADEEN EX-94

6th Dam:

AITKENBREA STARBUCK ADA EX-94

Janney Holstein Dispersal

Lot 94

JANNEY ACME JIVE-RED

840003013615131 100%RHA-NA

Born: 09/02/2015

2-00 2X 187 12407 RIP

DRY COW

Bred 10/29/17 to Diamondback 7HO12587.

Checked Preg.

KHW ELM-PARK ACME-ET

USA 61720218 100%RHA-NA RC TY TV TL TD

2-11 90 VEEE GM 4/11

PTA -360M +4F +7P 99%R 4/2018

PTA +139NM +.07%F +.07%P 19%US

PTA +2.2PL 3.24SCS -.3DPR 7.2%DCE

PTA +1.45T +1.56UDC +.18FLC 99%R 4/2018

PTA +23FE -0.2FI 7.0%SCE

JANNEY ATTITUDE JINX

USA 71469855 100%RHA-NA RC

3-04 83 V++++

2-01 2X 306 22650 2.8 628 3.1 707

3-01 2X 289 16400 2.4 396 3.3 543

LADINO PARK TALENT-IMP-ET

AUS 930377 100%RHA-NA RC TV TL

03/31/1998

KAMPS-HOLLOW ALTITUDE-ET

USA 129136431 100%RHA-NA RC CV TL

7-09 95 EEEEE 2E DOM

4-03 2X 365 30430 4.2 1267 3.1 956

7-00 2X 365 39690 4.7 1849 3.3 1310

DAMARTINI ATTITUDE-RED-ET

USA 70598740 100%RHA-NA

3-11 90 EEVV

JANNEY LUCIUS JAMAICA

USA 70598740 100%RHA-NA

5-09 87 EV+VV 09/03/2011

3-04 2X 273 22140 2.6 584 3.0 656

3rd Dam:

Janney Cimaron Jami EX-91

Janney Holstein Dispersal

Lot 95

DYNAMIC-DUO ARMANI AWESOME

840003013615132 100%RHA-NA
Born: 09/03/2015
2-04 2X 52 3659 RIP

Fresh: 1-22-18

Serviced 04/17/18 to Diamondback 7HO12587.

MR APPLES ARMANI-ET

USA 68571374 100%RHA-NA RC CD TP TY TV TL TD
4-10 90 EEV 11/29/2010
PTA -1581M +28F -6P 99%R 4/2018
PTA +199NM +.34%F +.17%P 61%US
PTA -.5PL 2.75SCS +1.0DPR 4.9%DCE
PTA +1.67T +2.43UDC +2.05FLC 99%R 4/2018
PTA +67FE +0.9FI 7.9%SCE

DYNAMIC-DUO STCP AWESTRUCK

USA 71469848 100%RHA-NA
(Lost at calving.)

BRAEDALE GOLDWYN

CAN 10705608 100%RHA-NA CD TY TV TL
CAN 08Y GP 84 GM 12/11

KHW REGIMENT APPLE-RED-ET

USA 135511521 100%RHA-NA CV TL TD
13-07 96 EEEEE 4E DOM 05/03/2004
7-00 2X 365 33280 5.0 1654 3.4 1128
9-01 2X 365 36750 4.3 1582 3.3 1211
LIFE 2898 240640 4.7 11394 3.6 8559

GILLETTE STANLEYCUP-ETS

CAN 8932152 100%RHA-NA BY TV TL TD
CAN EX 95

BBVK STORMATIC ABBY-ET

USA 139192421 100%RHA-NA
4-03 91 EEVVE
4-00 2X 305 29040 3.7 1074 3.1 897

3rd Dam:

BKB ALICE-ET EX-90

4th Dam:

SHORMANS ALICIA-ET EX-97

5th Dam:

AITKEMBRE STARBUCK ADA EX-94

Janney Holstein Dispersal

Lot 96

JANNEY FEVER GINANDSIN

840003013615133 100%RHA-NA

Born: 09/02/2015

2-03 2X 102 9277 RIP

Fresh: 12/03/17

Serviced 04/10/18 to Defiant 7HO11596.

CRACKHOLM FEVER-ET

CAN 103631566 100%RHA-NA TR TP TY TL TD

CAN EX 93

PTA -61M +30F +2P 99%R 4/2018

PTA +291NM +.12%F +.01%P 7%US

PTA +2.7PL 2.74SCS +.5DPR 5.9%DCE

PTA +1.34T +.83UDC +.55FLC 99%R 4/2018

PTA +41FE +1.3FI 7.6%SCE

MS GIN N TONIC-ET

USA 142626506 100%RHA-NA TR

4-07 91 EEEVE

2-02 2X 258 17740 4.3 766 3.2 575

SCIENTIFIC DESTROY-ET

USA 138122625 100%RHA-NA

8-05 92 EEVE

DAMARTINI ALLIES ALYSSA-ET

USA 138316620 100%RHA-NA RC

5-06 88 VVVEE

3-08 2X 365 24660 4.0 979 3.2 801

5-03 2X 365 31070 3.3 1018 3.2 982

KHW ELM-PARK ACME-ET

USA 61720218 100%RHA-NA RC TY TV TL TD

2-11 90 VEEE GM 4/11

BELLA-VIEW SHOT OF GIN

USA 66298552 100%RHA-NA

2-07 89 EEEEE

4-10 2X 365 28711 3.9 1113 3.2 930

1st E FALL NATL FAL YR HFR 2012

1st MID-E FALL NAT FALL HFR CALF 2011



Stookey Elm Park Blackrose -ET EX-96

3rd Dam:

ROSEDALE GO FOR GIN-ET EX-93

4th Dam:

ROSEDALE LEXI-ET VG-89

5th Dam:

ROSEDALE LEA-ANN-ET EX-93

6th Dam:

STOOKEY ELM-PARK BLACKROSE -ET EX-96

7th Dam:

NANDETTE TT SPECKLE-RED EX-93

Janney Holstein Dispersal

Lot 97

JANNEY BRADNICK FLAVIA

840003013615134 100%RHA-NA
Born: 09/15/15 2-04 83 ++GVV
2-00 2X 172 13313 RIP

Fresh: 09/24/17

Bred 2/16/18 to Beemer 7HO12353

Checked Preg.

REGANCREST-GV S BRADNICK-ET

USA 66625940 100%RHA-NA TR TP TY TV TL TD
5-09 95 EEEE 12/16/2009
PTA +854M -21F +14P 99%R 4/2018
PTA +162NM -.19%F -.04%P 52%US
PTA +3.4PL 3.10SCS -1.9DPR 4.4%DCE
PTA +2.44T +2.64UDC +2.40FLC 99%R 4/2018
PTA -31FE -1.6FI 8.0%SCE

JANNEY MR BURNS FINALE

USA 70598743 100%RHA-NA
6-03 92 EEEVE 2E
2-01 2X 256 15150 3.0 450 3.4 512
2-11 2X 267 23680 2.8 669 3.3 770
3-10 2X 278 23150 3.3 753 3.4 792

GEN-MARK STMATIC SANCHEZ

USA 134422312 100%RHA-NA TR TP TY TV TL TD
6-07 94 EEEE

REGANCREST BREYA-ET

USA 62496852 100%RHA-NA TL
7-09 90 VEEVE GMD DOM
2-02 2X 365 31960 3.6 1164 2.8 905
7-07 3X 308 28190 5.4 1511 3.7 1031

DUDOC MR BURNS-ET

CAN 100745543 100%RHA-NA RC CD TY TV TL
CAN 05Y VG 85

JANNEY DUNDEE FINEST

USA 138056452 100%RHA-NA
3-07 86 VVVVV
4-01 2X 329 21700 4.4 1012 3.6 771
5-03 2X 320 25340 4.4 1116 3.4 859



Kenwan BJ Pretty Flavia EX-91

Flavia Cow Family

3rd Dam:

Kenwan BJ Pretty Flavia EX-91

4th Dam:

Ken-Wan Del Finest Pretty EX-93

5th Dam:

Ken-Wan-Va Pretty PieterTJE-ET VG-88

6th Dam:

Brookfield Elevation Pretty EX-94

7th Dam:

Brookfield Matt Purity EX-90

Janney Holstein Dispersal

Lot 101

JANNEY GOLDEN DREAMS KARMEN

840003013615138 100%RHA-NA RC

Born: 09/26/2015

2-00 2X 184 9637 RIP

Fresh: 9/12/17

Bred 12/07/17 to Diamondback 7HO12587.

Checked Preg.

HEAVENLY GOLDEN DREAMS-ET

GBR 642262 100%RHA-NA TV TL

06/19/2008

PTA -1063M -2F -23P 99%R 4/2018

PTA +26NM +.15%F +.04%P 13%US

PTA +.5PL 2.64SCS +.3DPR 6.4%DCE

PTA +2.31T +2.65UDC +1.34FLC 99%R 4/2018

PTA -30FE +0.4FI 8.3%SCE

JANNEY ADVENT CAMERON-RED

USA 70598710 100%RHA-NA

6-10 90 EVEVE

2-01 2X 305 18110 4.3 780 3.5 635

3-04 2X 305 24570 4.2 1020 3.2 775

4-06 2X 290 18460 3.8 697 3.4 634

5-05 2X 303 19740 3.9 761 3.5 694

BRAEDALE GOLDWYN

CAN 10705608 100%RHA-NA CD TY TV TL

CAN 08Y GP 84 GM 12/11

MD-DELIGHT DURHAM ATLEE-ET

USA 131704103 100%RHA-NA

4-06 92 EEEEE GMD DOM 09/11/2001

2-08 2X 365 32520 4.3 1400 3.1 1013

3-11 2X 365 38290 5.5 2091 3.1 1177

KHW KITE ADVENT-RED-ET

USA 133002953 100%RHA-NA TV TL TD

5-00 94 EEEE

JANNEY TALENT CRIMORA-ET

USA 139848416 100%RHA-NA RC

4-00 87 VV++V

4-07 2X 305 26270 3.3 876 3.3 858

Crimson Cow Family

3rd Dam:

JANNEY P-RED CRIMSON-RED-ET VG-88

4th Dam:

Kenwan Rubens Pretty Red - VG 86

5th Dam:

Kenwan Mirage Pretty Star - EX 90

6th Dam:

Kenwan Pretty Star - EX 90

7th Dam:

Dreamstreet Enhancer Patty - EX 90

8th Dam:

Brookfield Elevation Pretty - EX 94

9th Dam

Brookfield Matt Purity - EX 90

Janney Holstein Dispersal

Lot 103

JANNEY ABSOLUTE CRIMSON-RED

840003013615041 100%RHA-NA RC

Born: 10/17/15

Fresh: 12/05/17

Bred 3/17/18 to Defiant 7HO11596.

Checked Preg.

APPLES ABSOLUTE-RED-ET

USA 139358472 100%RHA-NA CV TC TY TL TD

5-08 94 EEVE 09/04/2007

PTA -1550M +4F -12P 99%R 4/2018

PTA -295NM +.24%F +.14%P 62%US

PTA -4.4PL 3.44SCS -4.6DPR 11.4%DCE

PTA +2.83T +3.25UDC +2.10FLC 99%R 4/2018

PTA -9FE -5.1FI 12.2%SCE

JANNEY ADVENT SIERRA-RED-ET

USA 139272510 100%RHA-NA

5-02 88 EVVVV 06/23/2008

1-11 2X 269 15760 3.6 572 2.9 458

2-10 2X 340 24930 3.0 737 3.0 742

3-11 2X 290 25000 2.9 729 3.0 750

4-10 2X 305 25340 2.8 704 3.0 763

6-03 2X 306 30430 3.1 958 3.0 904

8-04 2X 331 29520 3.9 1144 3.2 945

LIFE 2278 187630 3.2 5949 3.0 5684

LADINO PARK TALENT-IMP-ET

AUS 930377 100%RHA-NA RC TV TL

03/31/1998

KHW REGIMENT APPLE-RED-ET

USA 135511521 100%RHA-NA CV TL TD

13-07 96 EEEEE 4E DOM 05/03/2004

7-00 2X 365 33280 5.0 1654 3.4 1128

9-01 2X 365 36750 4.3 1582 3.3 1211

LIFE 2898 240640 4.7 11394 3.6 8559

ALL-AMERICAN JR 2Y COW 2006

H.M. ALL-AMERICAN JR 3Y COW 2007

1st INTERNATIONAL JR 2Y COW 2006

KHW KITE ADVENT-RED-ET

USA 133002953 100%RHA-NA TV TL TD

5-00 94 EEEE

JANNEY P-RED CRIMSON-RED-ET

USA 137134939 100%RHA-NA

3-08 88 VEVVV 07/13/2003

7-04 2X 305 22330 2.9 638 3.0 680

8-11 2X 305 18370 3.2 588 3.0 557

Crimson Cow Family

3rd Dam:

Kenwan Rubens Pretty Red - VG 86

4th Dam:

Kenwan Mirage Pretty Star - EX 90

5th Dam:

Kenwan Pretty Star - EX 90

6th Dam:

Dreamstreet Enhancer Patty - EX 90

7th Dam:

Brookfield Elevation Pretty - EX 94

8th Dam

Brookfield Matt Purity - EX 90

Janney Holstein Dispersal



JANNEY TALENT SKYLA VG-88

Crimson Cow Family

3rd Dam
Janney ADVT Shakira-RED-ET VG-87
 4th Dam:
Janney P-Red Crimson-RED-ET VG-88
 5th Dam:
Kenwan Rubens Pretty Red - VG 86
 6th Dam:
Kenwan Mirage Pretty Star - EX 90
 7th Dam:
Kenwan Pretty Star - EX 90
 8th Dam:
Dreamstreet Enhancer Patty - EX 90
 9th Dam:
Brookfield Elevation Pretty - EX 94
 10th Dam
Brookfield Matt Purity - EX 90

Lot 104

JANNEY GUTHRIE SHAYLA

840003013615141 100%RHA-NA RC
 Born: 10/19/2015 2-03 83 +V+V+

Fresh: 12/01/17

Bred 2/23/18 to Seeger 200HO10881.

Checked Preg.

FUSTEAD GOLDWYN GUTHRIE-ET

USA 137191143 100%RHA-NA TR TP TY TV TL TD
 4-11 94 EEEE 02/07/2006
 PTA -79M +14F +10P 99%R 4/2018
 PTA +182NM +.06%F +.05%P 79%US
 PTA +.7PL 2.85SCS -.9DPR 7.3%DCE
 PTA +2.53T+2.28UDC+1.35FLC 99%R 4/2018
 PTA +36FE -0.6FI 6.2%SCE

JANNEY ATTDE STELLA-RED-TW

USA 71469838 100%RHA-NA
 4-07 87 VVEVV 06/01/2013
 3-06 2X 280 19690 3.4 669 3.1 610

BRAEDALE GOLDWYN

CAN 10705608 100%RHA-NA CD TY TV TL
 CAN 08Y GP 84 GM 12/11

REGANCREST-MWS BRIT-ET

USA 60870676 100%RHA-NA
 4-11 90 EEEVV DOM
 1-11 2X 362 31080 3.4 1066 2.8 866
 4-06 2X 365 28450 3.7 1044 2.7 764

DAMARTINI ATTITUDE-RED-ET

USA 70598740 100%RHA-NA
 3-11 90 EEVV

JANNEY TALENT SKYLA

USA 140681132 100%RHA-NA RC
 5-01 88 EVEVV 04/12/2010

Janney Holstein Dispersal

Lot 105

JANNEY GOLDEN DREAMS SKY

840003013615142 100%RHA-NA

Born: 10/27/2015

2-02 2X 102 7520 RIP

Fresh: 12/03/17

Bred 1/17/18 to McCutchen 7HO11477.

Checked Preg.

HEAVENLY GOLDEN DREAMS-ET

GBR 642262 100%RHA-NA TV TL

06/19/2008

PTA -1063M -2F -23P 99%R 4/2018

PTA +26NM +.15%F +.04%P 13%US

PTA +.5PL 2.64SCS +.3DPR 6.4%DCE

PTA +2.31T +2.65UDC +1.34FLC 99%R 4/2018

PTA -30FE +0.4FI 8.3%SCE

JANNEY TALENT SKYLA

USA 140681132 100%RHA-NA RC

5-01 88 EVEVV 04/12/2010

BRAEDALE GOLDWYN

CAN 10705608 100%RHA-NA CD TY TV TL

CAN 08Y GP 84 GM 12/11

MD-DELIGHT DURHAM ATLEE-ET

USA 131704103 100%RHA-NA

4-06 92 EEEEE GMD DOM 09/11/2001

2-08 2X 365 32520 4.3 1400 3.1 1013

3-11 2X 365 38290 5.5 2091 3.1 1177

LADINO PARK TALENT-IMP-ET

AUS 930377 100%RHA-NA RC TV TL

03/31/1998

JANNEY ADVT SHAKIRA-RED-ET

USA 139272501 100%RHA-NA

5-05 87 EEE++ 03/06/2008

2-01 2X 341 22640 3.4 775 2.9 650

3-01 2X 331 25910 3.2 818 3.0 773

4-07 2X 305 27240 3.7 1002 3.1 855

LIFE 1337 103990 3.4 3572 3.0 3157

Crimson Cow Family

3rd Dam:

Janney P-Red Crimson-RED-ET VG-88

4th Dam:

Kenwan Rubens Pretty Red - VG 86

5th Dam:

Kenwan Mirage Pretty Star - EX 90

6th Dam:

Kenwan Pretty Star - EX 90

7th Dam:

Dreamstreet Enhancer Patty - EX 90

8th Dam:

Brookfield Elevation Pretty - EX 94

9th Dam

Brookfield Matt Purity - EX 90

Janney Holstein Dispersal

Lot 108

JANNEY SID JOELLE

840003013615145 100%RHA-NA
Born: 11/05/2015
2-00 2X 105 6554 RIP

Fresh: 11/30/17

Serviced 4/10/18 to Defiant 7HO11596.

PINE-TREE SID-ET

USA 62175895 100%RHA-NA TR TP TY TL TD
PTA -371M +6F -5P 99%R 4/2018
PTA -78NM +.07%F +.02%P 16%US
PTA -2.2PL 2.93SCS -4.7DPR 6.7%DCE
PTA +2.27T +1.82UDC -.25FLC 99%R 4/2018
PTA -2FE -4.6FI 9.8%SCE

JANNEY DAMION JOLENE

USA 140046292 100%RHA-NA
6-02 86 VVVVV 03/05/2009
3-10 2X 271 20920 3.2 678 3.2 667
4-09 2X 277 21740 2.3 495 3.1 672
5-08 2X 278 24670 3.0 735 3.0 751
6-08 2X 305 22960 3.3 763 3.0 699
LIFE 1846 134490 3.1 4206 3.1 4172

REGANCREST-MR DRHAM SAM-ET

USA 207184639 100%RHA-NA TR TV TL
GM 8/06

PINE-TREE FINLEY MINNIE-ET

USA 61733050 100%RHA-NA
6-11 90 VVEVE DOM
2-00 3X 305 25080 3.4 858 3.1 776
4-09 2X 305 26120 3.5 911 3.0 786

ERBACRES DAMION

USA 130263722 100%RHA-NA TR TY TV TL TD
11-01 96 EEEE 07/23/2000

HARVUE ELMO JOSEE

USA 52378969 100%RHA-NA
4-07 86 VEEV+ 12/20/2004
5-01 2X 288 23300 3.0 696 2.8 656
6-06 2X 334 23670 3.4 798 3.1 724

3rd Dam:

Harvue Sea Paula Joie VG-85

4th Dam:

Harvue Jetsetter Palme VG-86

5th Dam:

Harvue Joe Palme EX-91

Janney Holstein Dispersal



JANNEY ADVENT SYDNEY-RED EX-91

Lot 109

Bred Heifer

JANNEY SID SECRET

840003013615146 100%RHA-NA RC

Born: 12/02/2015

**Carring an Embryo that is Doorman x Breath (Lot 898)
Checked Pregnant and Due 10/30/18**

PINE-TREE SID-ET

USA 62175895 100%RHA-NA TR TP TY TL TD

JANNEY ADVENT SYDNEY-RED

USA 140047583 100%RHA-NA

4-11 91 EEVEE 04/11/2009

2-01 2X 305 19180 3.8 732 3.0 580

3-07 2X 278 22840 4.1 936 3.1 712

4-07 2X 323 30350 2.9 865 2.9 885

5-08 2X 268 23780 3.4 816 2.9 688

6-07 2X 252 18060 2.9 517 2.9 516

LIFE 1771 135430 3.5 4703 3.0 4084

TIGER-LILY LADD P-RED-ET

USA 69405976 100%RHA-NA PC CD TY TV TL TD

4-02 91 EEVE

JANNEY TALENT SEDONA-RED

USA 138070638 100%RHA-NA

5-05 91 EVVEE 01/03/2007

4-02 2X 224 18880 3.0 567 2.9 546

5-01 2X 283 21710 2.1 455 3.1 669

Janney Holstein Dispersal

Lot 110

JANNEY ARMANI AUORA

840003013615147 100%RHA-NA

Born: 12/02/2015

Fresh: 12/20/17

Serviced 3/30/18 to Golden Dreams 206HO00148.

MR APPLES ARMANI-ET

USA 68571374 100%RHA-NA RC CD TP TY TV TL TD

4-10 90 EEEV 11/29/2010

PTA -1581M +28F -6P 99%R 4/2018

PTA +199NM +.34%F +.17%P 61%US

PTA -.5PL 2.75SCS +1.0DPR 4.9%DCE

PTA +1.67T +2.43UDC +2.05FLC 99%R 4/2018

PTA +67FE +0.9FI 7.9%SCE

JANNEY ALIGNCE ANASTASIA-TW

USA 71469846 100%RHA-NA

4-00 86 VE++V 06/22/2013

2-02 2X 305 16530 4.8 792 3.3 541

3-09 2X 198 15850 4.4 699 3.1 488

BRAEDALE GOLDWYN

CAN 10705608 100%RHA-NA CD TY TV TL

CAN 08Y GP 84 GM 12/11

KHW REGIMENT APPLE-RED-ET

USA 135511521 100%RHA-NA CV TL TD

13-07 96 EEEEE 4E DOM 05/03/2004

7-00 2X 365 33280 5.0 1654 3.4 1128

9-01 2X 365 36750 4.3 1582 3.3 1211

LIFE 2898 240640 4.7 11394 3.6 8559

EK-OSEEANA SG ALLEGIANCE-ET

EK-OSEEANA SG ALLEGIANCE-ET

6-00 95 EEEE 09/11/2002

CRANBERRY-MDWS ANAQUETED-ET

USA 138629784 100%RHA-NA

3-07 87 VV+VV 09/02/2007

3-05 2X 299 23560 4.1 977 3.1 725

4-05 2X 205 25580 4.3 1109 3.1 804

3rd Dam:

MD-DELIGHT DERRY ANYA-ET EX-90

4th Dam:

MD-DELIGHT STRM AMBER-88

5th Dam:

MS KINGSTEAD CHIEF ADEEN EX-94

6th Dam:

AITKENBREA STARBUCK ADA EX-94

Janney Holstein Dispersal

Lot 111

JANNEY SID JEMA

840003013615148 100%RHA-NA

Born: 12/02/2015

2-02 2X 42 2345 RIP

Fresh: 02/01/18

Serviced 4/16/18 to Diamondback 7HO12587.

PINE-TREE SID-ET

USA 62175895 100%RHA-NA TR TP TY TL TD

PTA -371M +6F -5P 99%R 4/2018

PTA -78NM +.07%F +.02%P 16%US

PTA -2.2PL 2.93SCS -4.7DPR 6.7%DCE

PTA +2.27T +1.82UDC -.25FLC 99%R 4/2018

PTA -2FE -4.6FI 9.8%SCE

JANNEY ADMIRAL JAIDAH

USA 71469783 100%RHA-NA

5-03 86 VV++V 10/26/2012

2-01 2X 280 19800 3.5 694 3.2 624

3-01 2X 289 24600 2.9 716 3.1 754

4-01 2X 258 25380 2.7 695 3.2 801

5-00 2X 146 14681 RIP

Sells as Lot 888

REGANCREST-MR DRHAM SAM-ET

USA 207184639 100%RHA-NA TR TV TL

GM 8/06

PINE-TREE FINLEY MINNIE-ET

USA 61733050 100%RHA-NA

6-11 90 VVEVE DOM

2-00 3X 305 25080 3.4 858 3.1 776

4-09 2X 305 26120 3.5 911 3.0 786

SMITHDEN ADMIRAL-ET

CAN 7925701 100%RHA-NA TY TD

CAN EX 92 06/19/2006

JANNEY DAMION JASLYN

USA 139761647 100%RHA-NA

6-07 88 EE+EV 10/11/2008

2-02 2X 301 20220 3.4 680 3.0 615

3-01 2X 274 21380 2.5 539 3.1 660

4-00 2X 361 25810 2.7 705 3.0 783

6-04 2X 340 26830 2.2 584 3.0 817

3rd Dam:

Janney Outside Jasmine-TW VG-88

4th Dam:

Grilldale Eagle Jas EX-91

Janney Holstein Dispersal

Lot 113

JANNEY GOLDEN DREAMS BELLE

840003013615150 100%RHA-NA
Born: 12/12/2015
2-00 2X 106 6160 RIP

Fresh: 12/02/17

Bred 1/09/18 to Seeger 200HO10881.

Checked Preg.

HEAVENLY GOLDEN DREAMS-ET

GBR 642262 100%RHA-NA TV TL

06/19/2008

PTA -1063M -2F -23P 99%R 4/2018

PTA +26NM +.15%F +.04%P 13%US

PTA +.5PL 2.64SCS +.3DPR 6.4%DCE

PTA +2.31T +2.65UDC +1.34FLC 99%R 4/2018

PTA -30FE +0.4FI 8.3%SCF

JANNEY EMMITT BCRIM

USA 71469845 100%RHA-NA

6-11 92 EEEEE 2E 07/24/2010

Sells as Lot 737

BRAEDALE GOLDWYN

CAN 10705608 100%RHA-NA CD TY TV TL

CAN 08Y GP 84 GM 12/11

MD-DELIGHT DURHAM ATLEE-ET

USA 131704103 100%RHA-NA

4-06 92 EEEEE GMD DOM 09/11/2001

2-08 2X 365 32520 4.3 1400 3.1 1013

3-11 2X 365 38290 5.5 2091 3.1 1177

JANNEY ROY EMMITT

USA 71469781 100%RHA-NA

04/06/2008

JANNEY KTE BLACK CRIMSON-ET

USA 139436260 100%RHA-NA RC

06/23/2008

(Lost at Calving)

Crimson Cow Family

3rd Dam:

Janney P-Red Crimson-RED-ET VG-88

4th Dam:

Kenwan Rubens Pretty Red - VG 86

5th Dam:

Kenwan Mirage Pretty Star - EX 90

6th Dam:

Kenwan Pretty Star - EX 90

7th Dam:

Dreamstreet Enhancer Patty - EX 90

8th Dam:

Brookfield Elevation Pretty - EX 94

9th Dam

Brookfield Matt Purity - EX 90

Janney Holstein Dispersal

Lot 114

JANNEY GOLDEN DREAMS BALLET

840003013615151 100%RHA-NA

Born: 12/13/2015

Fresh 3/03/18

OPEN

HEAVENLY GOLDEN DREAMS-ET

GBR 642262 100%RHA-NA TV TL

06/19/2008

PTA -1063M -2F -23P 99%R 4/2018

PTA +26NM +.15%F +.04%P 13%US

PTA +.5PL 2.64SCS +.3DPR 6.4%DCE

PTA +2.31T +2.65UDC +1.34FLC 99%R 4/2018

PTA -30FE +0.4FI 8.3%SCE

JANNEY CONTENDER BEAUTY

USA 71469770 100%RHA-NA RC

4-02 86 VV++V 09/15/2012

BRAEDALE GOLDWYN

CAN 10705608 100%RHA-NA CD TY TV TL

CAN 08Y GP 84 GM 12/11

MD-DELIGHT DURHAM ATLEE-ET

USA 131704103 100%RHA-NA

4-06 92 EEEEE GMD DOM 09/11/2001

2-08 2X 365 32520 4.3 1400 3.1 1013

3-11 2X 365 38290 5.5 2091 3.1 1177

PATIENCE SHOLINE CONTENDER-RED

CAN 7483577 100%RHA-NA TV TL

CAN EX 95

JANNEY EMMITT BCRIM

USA 71469845 100%RHA-NA

6-11 92 EEEEE 2E 07/24/2010

Sells as Lot 737

Crimson Cow Family

3rd Dam:

Janney KTE Black Crimson-ET

4th Dam:

Janney P-Red Crimson-RED-ET VG-88

5th Dam:

Kenwan Rubens Pretty Red - VG 86

6th Dam:

Kenwan Mirage Pretty Star - EX 90

7th Dam:

Kenwan Pretty Star - EX 90

8th Dam:

Dreamstreet Enhancer Patty - EX 90

9th Dam:

Brookfield Elevation Pretty - EX 94

10th Dam

Brookfield Matt Purity - EX 90

Janney Holstein Dispersal

Lot 116

JANNEY MALONE NOEL

840003013615153 100%RHA-NA RC
Born: 12/23/2015 2-01 83 +VGV+
1-11 2X 105 6111 RIP

Fresh: 11/30/17

Bred 1/30/18 to Beemer 7HO12353

Checked Preg.

AIR-OSA-MLE MALONE-RED-ET

USA 71304165 100%RHA-NA TP TY TV TL TD
2-05 86 VV++ 02/15/2012
PTA -362M -25F +3P 99%R 4/2018
PTA -164NM -.04%F +.05%P 78%US
PTA -1.3PL 3.08SCS -1.3DPR 7.6%DCE
PTA +1.94T +1.14UDC +1.34FLC 98%R 4/2018
PTA -33FE -1.0FI 8.7%SCE

JANNEY LADD JOY

USA 71469886 100%RHA-NA RC
4-03 87 VEVVV 10/06/2013
2-02 2X 305 17270 4.4 762 3.1 540
3-05 2X 361 25310 4.5 1136 3.3 829

Sells as Lot 991.

WILLSBRO LARSON-ET

GBR 642862 100%RHA-NA RC TY TV TL

AIR-OSA-MLE PS MYSTIC-ET

USA 66916335 100%RHA-NA RC
6-00 93 EEEEE 2E 05/08/2009
4-09 2X 365 36358 3.8 1386 2.8 1002
7-00 2X 327 35628 4.2 1481 2.7 968

TIGER-LILY LADD P-RED-ET

USA 69405976 100%RHA-NA PC CD TY TV TL TD
4-02 91 EEVE

JANNEY MARKER JOJO

USA 70598731 100%RHA-NA
4-09 90 EEVVE 07/07/2011
2-02 2X 334 22420 3.4 759 3.2 728
3-03 2X 307 25110 3.8 953 3.2 807
4-04 2X 258 25880 3.5 905 3.0 772

3rd Dam:

Harvue Elmo Josee VG-88

4th Dam:

Harvue Sea Paula Joie VG-85

5th Dam:

Harvue Jetsetter Palme VG-86

6th Dam:

Harvue Joe Palme EX-91

Janney Holstein Dispersal

Lot 118

JANNEY GOLDEN DREAMS TYRA

840003013615155 100%RHA-NA

Born: 12/26/2015

Fresh: 04/01/18

OPEN

HEAVENLY GOLDEN DREAMS-ET

GBR 642262 100%RHA-NA TV TL

06/19/2008

PTA -1063M -2F -23P 99%R 4/2018

PTA +26NM +.15%F +.04%P 13%US

PTA +.5PL 2.64SCS +.3DPR 6.4%DCE

PTA +2.31T +2.65UDC +1.34FLC 99%R 4/2018

PTA -30FE +0.4FI 8.3%SCE

JANNEY DAMION TRYST

USA 70598733 100%RHA-NA

5-11 88 VVEVE 07/25/2011

2-01 2X 342 20760 2.6 550 3.4 714

3-03 2X 341 28160 2.9 808 3.0 847

4-05 2X 325 21500 3.2 696 2.9 626

5-05 2X 288 24710 3.3 793 2.9 713

BRAEDALE GOLDWYN

CAN 10705608 100%RHA-NA CD TY TV TL

CAN 08Y GP 84 GM 12/11

MD-DELIGHT DURHAM ATLEE-ET

USA 131704103 100%RHA-NA

4-06 92 EEEEE GMD DOM 09/11/2001

2-08 2X 365 32520 4.3 1400 3.1 1013

3-11 2X 365 38290 5.5 2091 3.1 1177

ERBACRES DAMION

USA 130263722 100%RHA-NA TR TY TV TL TD

11-01 96 EEEE 07/23/2000

JANNEY JAMES TYRA

USA 136001531 100%RHA-NA

9-06 91 VEVEE 2E 09/23/2004

4-02 2X 305 25900 4.1 1068 2.7 696

Janney Holstein Dispersal

Lot 127

JANNEY GOLDEN DREAMS KIKI

840003013615164 100%RHA-NA
Born: 01/20/2016
2-01 2X 42 2337 RIP

Fresh: 02/01/18

Serviced 3/29/18 to Defiant 7HO11596.

HEAVENLY GOLDEN DREAMS-ET

GBR 642262 100%RHA-NA TV TL
06/19/2008

PTA -1063M -2F -23P 99%R 4/2018

PTA +26NM +.15%F +.04%P 13%US

PTA +.5PL 2.64SCS +.3DPR 6.4%DCE

PTA +2.31T +2.65UDC +1.34FLC 99%R 4/2018

PTA -30FE +0.4FI 8.3%SCE

JANNEY AFTERSHOCK KIKI

USA 71469775 100%RHA-NA

4-01 87 VEVVV 10/10/2012

2-00 2X 305 19430 4.6 887 3.1 594

3-03 2X 305 23120 3.9 899 2.8 644

BRAEDALE GOLDWYN

CAN 10705608 100%RHA-NA CD TY TV TL

CAN 08Y GP 84 GM 12/11

MD-DELIGHT DURHAM ATLEE-ET

USA 131704103 100%RHA-NA

4-06 92 EEEEE GMD DOM 09/11/2001

2-08 2X 365 32520 4.3 1400 3.1 1013

3-11 2X 365 38290 5.5 2091 3.1 1177

MS ATLEES SHT AFTERSHOCK-ET

USA 65249839 100%RHA-NA TC TY TV TL TD

7-05 92 EEVE 12/01/2007

JANNEY ASPEN KELIS

USA 139241675 100%RHA-NA

5-02 88 EEGV 06/03/2008

3-03 2X 323 20100 4.6 925 3.5 702

4-04 2X 334 23410 4.4 1035 3.3 761

5-07 2X 272 19710 3.9 762 3.1 616

Janney Holstein Dispersal

Lot 135

Bred Heifer

JAN-GOLD AIRLIFT BREEZE

840003013615172 100%RHA-NA

Born: 04/01/2016

Bred : 08/11/17 to Soloman 200HO10146

Checked Pregnant and Due 05/18/18

CANYON-BREEZE AT AIRLIFT-ET

USA 62897620 100%RHA-NA TR TP TY TV TL TD

5-05 89 EEV+ 10/24/2010

JAN-GOLD LADD BRILLIANT

840003013615053 100%RHA-NA RC

3-10 86 VEV+V 03/15/2014

2-11 2X 305 25470 4.3 1103 3.1 796

Sells as Lot 16

MAPLE-DOWNS-I G W ATWOOD-ET

CAN 8956379 100%RHA-NA TR TP TY TV TL TD

4-06 90 EE+V 02/24/2007

CANYON-BREEZE S AUBURN-ET

USA 63175334 100%RHA-NA

4-01 90 EEEEE DOM 05/23/2006

TIGER-LILY LADD P-RED-ET

USA 69405976 100%RHA-NA PC CD TY TV TL TD

4-02 91 EEVE

PTA -1137M -3F -4P 99%R 4/18

PTA +192NM +.15%F +.12%P 29%US

PTA +3.5PL 2.72SCS +2.2DPR 6.5%DCE

PTA +2.09T +1.67UDC +.98FLC 99%R 4/18

PTA -4FE +1.8FI 7.6%SCE

MDF GOLDWYN BREEZIER 39-ET

USA 65666410 100%RHA-NA

6-03 93 EEEEE 2E 10/17/2010

Sister to Grand Dam:

RAINYRIDGE TALENT BARBARA - EX95 3*

Candian Cow of the Year 2013

3rd Dam

RF OUTSIDE BREEZE-ET EX-95

4th Dam:

RAYVERLEY BRIANA MILAN-ET EX-2E

5th Dam:

RAINYRIDGE TONY BEAUTY EX-5E

Janney Holstein Dispersal

Lot 140

Bred Heifer

JANNEY GOLDEN DREAMS GIANNA

840003013615177 100%RHA-NA

Born: 04/08/2016

Bred : 07/28/17 to Doorman 200H06480

Checked Pregnant and Due 05/04/18

HEAVENLY GOLDEN DREAMS-ET

GBR 642262 100%RHA-NA TV TL

06/19/2008

CHAN-LEE AL GLASALLY-ET

USA 53830678 100%RHA-NA

3-10 86 VEV+V 03/15/2014

4-07 2X 305 28890 3.7 1070 3.4 987

LIFE 1276 107380 3.8 4038 3.4 3686

MR REGELCREEK SHOT AL-ET

USA 53557278 100%RHA-NA TR TY TV TL TD

5-01 92 EEEE 09/14/2007

CHAN-LEE BRET GLASMINE-ET

USA 50747407 100%RHA-NA TV

6-00 90 VEGVE 2E DOM 10/02/2004

Lot 143

Bred Heifer

JANNEY GOLDEN DREAMS GLAD

840003013615180 100%RHA-NA

Born: 04/18/2016

Bred : 08/28/17 to Doorman 200H06480

Checked Pregnant and Due 06/04/18

HEAVENLY GOLDEN DREAMS-ET

GBR 642262 100%RHA-NA TV TL

06/19/2008

JANNEY ASPEN GLADYS

USA 139464700 100%RHA-NA

6-01 90 EEVVE 09/01/2008

2-06 2X 311 18910 4.2 804 3.4 649

3-06 2X 237 18480 4.2 780 3.6 616

4-04 2X 275 20830 4.1 845 3.2 676

5-04 2X 291 24880 3.8 941 3.4 834

6-04 2X 326 22690 3.9 885 3.5 787

LIFE 1861 136570 4.0 5436 3.4 4600

EK-OSEEANA ASPEN-ET

USA 129854100 100%RHA-NA TV TL

05/04/2000

JANNEY LINJET GAURDIAN

USA 134999528 100%RHA-NA

4-07 87 EVV+V 10/22/2003

2-04 2X 305 20340 3.9 731 3.2 650

3-06 2X 305 23710 3.5 829 3.0 720

Sells as Lot 604

Janney Holstein Dispersal

Lot 145

Bred Heifer

JANNEY ARMANI SOUL-RED

840003013615182 100%RHA-NA

Born: 05/01/2016

Bred : 08/17/17 to Doorman 200H06480

Checked Pregnant and Due 05/24/18

MR APPLES ARMANI-ET

USA 68571374 100%RHA-NA RC CD TP TY TV TL TD

4-10 90 EEV 11/29/2010

JANNEY LADD SOLSTICE-RED

840003013615039 100%RHA-NA

4-01 85 VV+GV 12/19/2013

2-04 2X 275 16290 3.9 629 3.3 535

3-05 2X 239 16540 3.6 597 3.3 541

Sells as Lot 2.

TIGER-LILY LADD P-RED-ET

USA 69405976 100%RHA-NA PC CD TY TV TL TD

4-02 91 EEVE

JANNEY TALENT SEDONA-RED

USA 138070638 100%RHA-NA

5-05 91 EVVEE 01/03/2007

4-02 2X 224 18880 3.0 567 2.9 546

5-01 2X 283 21710 2.1 455 3.1 669

Crimson Cow Family

3rd Dam:

Janney P-Red Crimson-RED-ET VG-88

4th Dam:

Kenwan Rubens Pretty Red - VG 86

5th Dam:

Kenwan Mirage Pretty Star - EX 90

6th Dam:

Kenwan Pretty Star - EX 90

7th Dam:

Dreamstreet Enhancer Patty - EX 90

8th Dam:

Brookfield Elevation Pretty - EX 94

9th Dam

Brookfield Matt Purity - EX 90

Janney Holstein Dispersal

Lot 148

Bred Heifer

JANNEY WINDHAMMER COCO

840003013615185 100%RHA-NA

Born: 05/17/2016

Bred : 08/02/17 to Soloman 200HO10146

Checked Pregnant and Due 05/09/18

GILLETTE WINDHAMMER-ETS

CAN 8932157 100%RHA-NA BY TV TL TD

CAN EX 97 04/16/2007

PTA +308M +47F +13P 98%R 4/2018

PTA +161NM +.13%F +.01%P 4%US

PTA -1.1PL 3.28SCS -4.8DPR 8.0%DCE

PTA +2.38T +2.07UDC +1.59FLC 98%R 4/2018

PTA +78FE -3.6FI 9.8%SCE

JANNEY DAGGER CINDERELLA

USA 71469736 100%RHA-NA RC

2-04 85 +VV+V 06/01/2012

2-00 2X 258 18710 3.5 651 2.7 509

SANDY-VALLEY BOLTON-ET

USA 131823833 100%RHA-NA BY TV TL

5-11 90 EE+V GM 4/11 09/11/2001

GILLETTE BLITZ 2ND WIND-ET

CAN 7352248 100%RHA-NA

CAN 03Y VG 88

2-02 2X 365 39096 3.6 1421 2.8 1107

HAUVE TALENT DAGGER-RED

USA 136371779 100%RHA-NA TV TL

12/25/2004

JANNEY LINJET CARNATION

USA 140449518 100%RHA-NA

5-05 90 EEEVE 12/23/2009

2-05 2X 305 18990 3.8 717 3.0 570

3-09 2X 305 25420 3.7 932 3.0 775

5-00 2X 301 31380 3.4 1053 2.9 899

3rd Dam

OCEAN-VIEW DURHAM CARLA EX-91

4th Dam:

CARNATION CARLTON CASSY-ET EX-90

5th Dam:

CARNATAION CLEITUS CAROLINE EX-91

6th Dam:

CARNATION IV VAL CORREY EX-90

7th Dam:

DIAMOND-S EVE CORREY EX-90

8th Dam:

DIAMOND-S GLAMOUR CLASS EX-93

9th Dam:

DIAMOND-S BVAR CASSIE EX-90

10th Dam

LAVACRES POLLY CAROLINE EX-91

11th Dam:

LAVACRES DUSTY JO CAROUSEL EX-91

12th Dam:

LAVARCES DUSTY CARLA EX-90

Janney Holstein Dispersal

Lot 150

Bred Heifer

JANNEY BRADY LUSH

840003013615187 100%RHA-NA

Born: 06/03/2016

Bred : 09/09/17 to Diamondback 507HO12587

Checked Pregnant and Due 06/16/18

BUTZ-BUTLER ATWOOD BRADY-ET

USA 140610404 100%RHA-NA TC TY TV TL TD

4-05 93 EEE+ 02/28/2010

PTA -267M -26F -30P 98%R 4/2018

PTA -239NM -.06%F -.08%P 59%US

PTA -1.1PL 2.76SCS -4.3DPR 7.6%DCE

PTA +3.12T +2.84UDC +1.61FLC 98%R 4/2018

PTA -101FE -3.8FI 8.0%SCE

JANNEY BRAXTON LUSCIOUS

840003013615067 100%RHA-NA

3-07 86 VVVVV 06/26/2014

1-11 2X 358 19760 3.4 675 2.9 577

MAPLE-DOWNS-I G W ATWOOD-ET

CAN 8956379 100%RHA-NA TR TP TY TV TL TD

4-06 90 EE+V 02/24/2007

REGANCREST BRASILIA-ET

USA 62496866 100%RHA-NA

6-05 92 EEEVE 2E DOM 12/02/2005

5-03 2X 29510 3.9 1154 2.6 754

REGANCREST S BRAXTON-ET

USA 61898423 100%RHA-NA TR TY TV TL TD

5-09 95 EEEV 11/12/2005

JANNEY DESTRY L-RAE

USA 71469738 100%RHA-NA

2-04 85 VVGV 06/03/2012

2-00 2X 257 18660 3.2 595 2.9 539

3rd Dam:

JANNEY TALENT LILLIAN VG-87

4th Dam:

JANNEY DAMION LESLIE RAE-ET EX-91

5TH Dam:

JY-RO JORDAN LISARAE LANA VG-87

6th Dam:

GLORYLAND LISA RAE-ET EX-90

7th Dam:

GLORYLAND LANA RAE EX-94

8h Dam:

SCIENTIFIC LIZA RAE EX-90

9th Dam:

HANOVERHILL TONY RAE EX-96

10th Dam:

HANOVERHILL TT ROXETTE-ET EX-94

11th Dam:

MIL-R-MOR ROXETTE EX-90

12th Dam:

GLENRIDGE CITATION ROXY EX-97

13th Dam:

NORTON COURT MODEL VEE EX-90

Janney Holstein Dispersal

Lot 153

Bred Heifer

JAN-GOLD BRADY BLONDIE

840003013615190 100%RHA-NA

Born: 06/19/2016

Bred : 09/09/17 to Diamondback 507HO12587

Checked Pregnant and Due 06/16/18

BUTZ-BUTLER ATWOOD BRADY-ET

USA 140610404 100%RHA-NA TC TY TV TL TD

4-05 93 EEE+ 02/28/2010

JAN-GOLD LADD BREATH-ET

USA 71469793 100%RHA-NA RC

4-06 90 VEVVE 12/16/2012

2-07 2X 270 19230 3.5 667 3.1 598

3-06 2X 291 20030 3.5 710 3.2 645

4-05 2X 286 22300 4.0 882 3.5 782 RIP

Sells as Lot 898.

TIGER-LILY LADD P-RED-ET

USA 69405976 100%RHA-NA PC CD TY TV TL TD

4-02 91 EEVE

MDF GOLDWYN BREEZIER 39-ET

USA 65666410 100%RHA-NA

6-03 93 EEEEE 2E 10/17/2010

Sister to Grand Dam:

RAINYRIDGE TALENT BARBARA - EX95 3*

Candian Cow of the Year 2013

3rd Dam

RF OUTSIDE BREEZE-ET EX-95

4th Dam:

RAYVERLEY BRIANA MILAN-ET EX-2E

5th Dam:

RAINYRIDGE TONY BEAUTY EX-5E

Janney Holstein Dispersal

Lot 155

Bred Heifer

JANNEY BRADY AVA

840003013615192 100%RHA-NA

Born: 06/19/2016

Bred : 09/19/17 to Diamondback 7HO12587

Checked Pregnant and Due 06/26/18

BUTZ-BUTLER ATWOOD BRADY-ET

USA 140610404 100%RHA-NA TC TY TV TL TD

4-05 93 EEE+ 02/28/2010

JANNEY ACME AVERY-TW

USA 71469823 100%RHA-NA

4-08 87 VVV+E 05/02/2013

Sells as Lot 928.

KHW ELM-PARK ACME-ET

USA 61720218 100%RHA-NA RC TY TV TL TD

2-11 90 VEEE GM 4/11

JANNEY ROY AVA

USA 139241602 100%RHA-NA

7-02 90 EVEVE 2E 03/06/2008

2-01 2X 267 16580 3.8 635 3.1 517

3-00 2X 289 22650 3.6 821 3.0 684

4-00 2X 346 23490 3.6 844 3.3 767

5-01 2X 305 21530 3.5 763 3.1 672

6-07 2X 307 26900 3.8 1019 3.2 868

LIFE 1590 114580 3.7 4201 3.2 3626

3rd Dam:

Kingsmill Dundee Abby Jo-ET VG-88

4th Dam:

EK-Oseeana Lee Abby-ET EX-91

5th Dam:

Tri-Day Ashlyn-ET EX-96 2E

6th Dam:

Bendy-Brook Odyssey Favorite EX-92 2E

Janney Holstein Dispersal

Lot 156

Bred Heifer

JANNEY ARMANI SARENA

840003013615193 100%RHA-NA RC

Born: 06/03/2016

Bred : 02/01/18 to McCutchen 7HO11477

Checked Pregnant and Due 11/08/18

MR APPLES ARMANI-ET

USA 68571374 100%RHA-NA RC CD TP TY TV TL TD

4-10 90 EEEV 11/29/2010

JANNEY ALTDE SABRINA-RED

840003013615062 100%RHA-NA

3-00 87 VEEVV 06/02/2014

2-00 2X 308 15870 3.7 591 3.3 522

2-11 2X 308 23080 3.7 864 3.2 749

Sells as Lot 25.

BBM CP ALTITUDE-RED-ET

USA 70684472 100%RHA-NA TP TY TV TL TD

10/12/2011

JANNEY CNTNDR SANGRIA-RED

USA 70598723 100%RHA-NA

6-09 86 EVVVV 04/29/2011

2-01 2X 218 11190 4.1 456 3.3 367

Crimson Cow Family

3rd Dam:

Janney Adent Sierra-RED-ET VG-88

4th Dam:

Janney P-Red Crimson-RED-ET VG-88

5th Dam:

Kenwan Rubens Pretty Red - VG 86

6th Dam:

Kenwan Mirage Pretty Star - EX 90

7th Dam:

Kenwan Pretty Star - EX 90

8th Dam:

Dreamstreet Enhancer Patty - EX 90

9th Dam:

Brookfield Elevation Pretty - EX 94

10th Dam

Brookfield Matt Purity - EX 90

Janney Holstein Dispersal

Lot 160

Bred Heifer

JANNEY ARMANI SULTRY-RED

840003013615197 100%RHA-NA

Born: 07/15/2016

Bred : 03/05/18 to Beemer 7HO12353

Checked Pregnant and Due 12/10/18

MR APPLES ARMANI-ET

USA 68571374 100%RHA-NA RC CD TP TY TV TL TD

4-10 90 EEV 11/29/2010

JANNEY LADD SIREN-RED

840003013615058 100%RHA-NA

3-08 87 VVVVE 05/04/2014

2-02 2X 351 22410 3.9 873 3.2 724

3-04 2X 198 13433 RIP

Sells as Lot 21.

TIGER-LILY LADD P-RED-ET

USA 69405976 100%RHA-NA PC CD TY TV TL TD

4-02 91 EEVE

JANNEY CONTENDER SYRAH-RED

USA 70598713 100%RHA-NA

5-01 87 VVE+V 03/02/2011

2-00 2X 318 17800 3.7 666 3.1 553

3-02 2X 298 22660 3.2 724 3.0 671

Crimson Cow Family

3rd Dam

Janney TalentT Sedona-RED EX-91

4th Dam:

Janney P-Red Crimson-RED-ET VG-88

5th Dam:

Kenwan Rubens Pretty Red - VG 86

6th Dam:

Kenwan Mirage Pretty Star - EX 90

7th Dam:

Kenwan Pretty Star - EX 90

8th Dam:

Dreamstreet Enhancer Patty - EX 90

9th Dam:

Brookfield Elevation Pretty - EX 94

10th Dam

Brookfield Matt Purity - EX 90

Janney Holstein Dispersal

Lot 161

Bred Heifer

JANNEY GOLD DREAMS ROSALYN

840003013615198 100%RHA-NA

Born: 07/22/2016

Bred : 11/27/17 to Doorman 200H06480

Checked Pregnant and Due 09/03/18

HEAVENLY GOLDEN DREAMS-ET

GBR 642262 100%RHA-NA TV TL

06/19/2008

JANNEY REALITY ROCHELLE

USA 71469762 100%RHA-NA RC

5-05 91 EEEVE 08/17/2012

2-06 2X 305 23760 4.7 1109 3.5 830

5-01 2X 186 14509 RIP

Sells as Lot 867.

HURTGEN-VUE REALITY-RED

USA 134690997 100%RHA-NA TV TL TD

3-05 88 EVVV 09/30/2003

MS BUCKMEADOW TALENT ANNA

USA 138972257 100%RHA-NA

5-07 90 EEVVE 06/05/2007

2-01 2X 297 16690 3.8 637 3.0 507

3-01 2X 275 19010 4.2 792 3.5 657

4-00 2X 305 20940 4.3 894 3.7 767

5-02 2X 305 21510 4.4 956 3.8 815

3rd Dam:

MS Durham Raeann-ET EX-91

4th Dam:

Wilacres Blade Rae EX-94

Lot 162

Bred Heifer

JANNEY GD GIN N JUICE

840003013615203 100%RHA-NA

Born: 07/22/2016

Serviced 4/26/18 to Diamondback 7H012587

HEAVENLY GOLDEN DREAMS-ET

GBR 642262 100%RHA-NA TV TL

06/19/2008

MS GIN N TONIC-ET (Sells as Lot 1198)

USA 142626506 100%RHA-NA TR

4-07 91 EEEVE 06/10/2013

2-02 2X 258 17740 4.3 766 3.2 575

4-03 2X 193 15242 RIP

KHW ELM-PARK ACME-ET

USA 61720218 100%RHA-NA RC TY TV TL TD

2-11 90 VEEE GM 4/11

BELLA-VIEW SHOT OF GIN

USA 66298552 100%RHA-NA

2-07 89 EEEEE 09/03/2010

2-05 2X 156 12130 3.7 454 3.1 370

3-11 2X 231 27928 3.8 1054 3.1 869

4-10 2X 365 28711 3.9 1113 3.2 930

4th Dam:

ROSEDALE LEXI-ET VG-89

5th Dam:

ROSEDALE LEA-ANN-ET EX-93

6th Dam:

STOOKEY ELM-PARK BLACKROSE -ET EX-96

7th Dam:

NANDETTE TT SPECKLE-RED EX-93

3rd Dam:

ROSEDALE GO FOR GIN -ET EX-93

Janney Holstein Dispersal

Lot 166

Bred Heifer

JANNEY SID BAYOU

840003013615199 100%RHA-NA

Born: 09/01/2016

Bred : 12/14/17 to Doorman 200H06480

Checked Pregnant and Due 09/20/18

PINE-TREE SID-ET

USA 62175895 100%RHA-NA TR TP TY TL TD

KENWAN ATWOOD BAYROSE

USA 142092712 100%RHA-NA

4-02 88 EVVVV 09/07/2012

2-02 2X 305 22150 3.7 819 3.2 704

3-11 2X 330 27520 4.4 1201 3.5 958

MAPLE-DOWNS-I G W ATWOOD-ET

CAN 8956379 100%RHA-NA TR TP TY TV TL TD

KENWAN LEE BAYLEAF

USA 142092712 100%RHA-NA

6-00 85 VVV+V 03/07/2008

4-06 2X 305 21000 3.7 786 3.0 625

Lot 167

Bred Heifer

JANNEY SID MUSIC

840003013615204 100%RHA-NA

Born: 09/02/2016

Bred : 03/01/18 to Beemer 7H012353

Checked Pregnant and Due 12/06/18

PINE-TREE SID-ET

USA 62175895 100%RHA-NA TR TP TY TL TD

KENWAN ATWOOD MELODY

USA 142092721 100%RHA-NA

4-02 87 VE++V 09/07/2012

2-01 2X 276 20970 3.0 620 3.1 646

3-00 2X 280 25320 3.1 793 3.4 859

3-11 2X 284 25620 3.0 777 3.6 921

Sells as Lot 1205.

MAPLE-DOWNS-I G W ATWOOD-ET

CAN 8956379 100%RHA-NA TR TP TY TV TL TD

KENWAN CLASSY MEDLEY

USA 138633936 100%RHA-NA RC

5-06 88 VVV+E 07/06/2007

2-08 2X 305 12630 4.2 525 3.4 433

4.01 2X 305 16400 4.3 698 3.3 541

5-02 2X 290 14970 3.6 538 3.5 522

Janney Holstein Dispersal

Lot 168

Bred Heifer

JANNEY ARMANI JAMI

840003013615205 100%RHA-NA

Born: 07/22/2016

Carring an Embryo that is Doorman x Breath (Lot 898)

Checked Pregnant and Due 10/30/18

MR APPLES ARMANI-ET

USA 68571374 100%RHA-NA RC CD TP TY TV TL TD

4-10 90 EEV 11/29/2010

JANNEY ATTITUDE JINX

USA 71469855 100%RHA-NA RC

3-04 83 V++++ 07/20/2013

2-01 306 22650 2.8 628 3.1 707

DAMARTINI ATTITUDE-RED-ET

USA 70598740 100%RHA-NA

JANNEY LUCIUS JAMAICA

USA 70598740 100%RHA-NA

5-09 87 EV+VV 09/03/2011

2-02 2X 305 2440 3.1 746 2.9 704

Sells as Lot 792.

Lot 169

Bred Heifer

JANNEY SID GABBY

840003013615206 100%RHA-NA

Born: 09/02/2016

Bred : 02/18/18 to Beemer 7HO12353

Checked Pregnant and Due 11/25/18

PINE-TREE SID-ET

USA 62175895 100%RHA-NA TR TP TY TL TD

JANNEY AFTRSHCK GAURDIAN

USA 71469713 100%RHA-NA

3-02 85 V+V+V 03/02/2012

3-05 2X 310 23860 3.7 882 3.1 739

4-06 2X 329 21520 4.0 866 3.3 719

MS ATLEES SHT AFTERSHOCK-ET

USA 65249839 100%RHA-NA TC TY TV TL TD

JANNEY ASPEN GLADYS

USA 139464700 100%RHA-NA

6-01 90 EEVVE 09/01/2008

2-06 2X 311 18910 4.2 804 3.4 649

3-06 2X 237 18480 4.2 780 3.6 616

4-04 2X 275 20830 4.1 845 3.2 676

5-04 2X 291 24880 3.8 941 3.4 834

6-04 2X 326 22690 3.9 885 3.5 787

LIFE 1861 136570 4.0 5436 3.4 4600

Sells as Lot 604.

Janney Holstein Dispersal

Lot 171

Bred Heifer

JANNEY SID DRIZZLE

840003013615208 100%RHA-NA

Born: 09/02/2016

Bred : 02/17/18 to Beemer 7HO12353

Checked Pregnant and Due 11/24/18

PINE-TREE SID-ET

USA 62175895 100%RHA-NA TR TP TY TL TD

JANNEY TALENT DAZZLE-ET

USA 140474699 100%RHA-NA

5-10 87 VVVVV 07/02/200
1-10 2X 364 20230 4.0 819 3.3 670
3-11 2X 314 23130 3.6 837 3.2 745
5-00 2X 319 30270 3.5 1053 3.1 933
6-01 2X 345 26360 3.5 935 3.2 847
LIFE 1823 136050 3.7 5058 3.2 4421

LADINO PARK TALENT-IMP-ET

AUS 930377 100%RHA-NA RC TV TL

GLORYLAND MS DAMSEL-ET P

USA 138467474 100%RHA-NA
3-05 88 VVVVV 06/02/2007
3-01 2X 318 24440 3.9 950 3.2 741
4-01 2X 319 25280 4.0 999 3.1 795
5-01 2X 336 28290 3.9 1103 3.3 935
6-03 2X 280 24360 3.3 811 3.2 777
LIFE 1747 135040 3.8 5097 3.1 4246

3rd Dam:

Regancrest Sky Dalia-ET EX-92

4th Dam:

Regancrest Encore Darel-ET EX-91

5th Dam:

Snow-N Denises Dellia EX-95

6th Dam:

Snow-n Dorys Denise E-90

Janney Holstein Dispersal

Lot 172

Bred Heifer

JANNEY SID DIAMOND-TW

840003013615209 100%RHA-NA

Born: 09/02/2016

Bred : 01/23/18 to Doorman 200H06480

Checked Pregnant and Due 10/30/18

PINE-TREE SID-ET

USA 62175895 100%RHA-NA TR TP TY TL TD

JANNEY ACME DYNAMITE

USA 71469871 100%RHA-NA

4-04 90 EEEVE 09/04/2013

2-00 2X 303 20370 4.2 846 3.2 657

2-11 2X 305 24030 4.0 951 3.4 814

4-02 2X 116 13547 RIP

Sells as Lot 976.

KHW ELM-PARK ACME-ET

USA 61720218 100%RHA-NA RC TY TV TL TD

2-11 90 VEEE GM 4/11

GLORYLAND MS DAMSEL-ET

USA 138467474 100%RHA-NA

3-05 88 VVVVV 06/02/2007

1-11 2X 364 20490 3.8 774 3.0 616

3-01 2X 318 24440 3.9 950 3.2 771

4-01 2X 319 25280 4.0 999 3.1 795

5-01 2X 336 28290 3.9 1103 3.3 935

6-03 2X 280 24360 3.3 811 3.2 777

7-01 2X 130 12180 3.8 460 2.9 352

LIFE 1747 135040 3.8 5097 3.1 4246

3rd Dam:

Regancrest Sky Dalia-ET EX-92

4th Dam:

Regancrest Encore Darel-ET EX-91

5th Dam:

Snow-N Denises Dellia EX-95

6th Dam:

Snow-n Dorys Denise E-90

Lot 173

Bred Heifer

JANNEY SID DIXIE-TW

840003013615210 100%RHA-NA

Born: 09/02/2016

Twin Sister to Lot 172

Bred : 03/01/18 to Beemer 7H012353

Checked Pregnant and Due 12/06/18

Janney Holstein Dispersal

Lot 176

Bred Heifer

RAG-MER SUPR DURCHAN-ET

840003013615213 100%RHA-NA

Born: 09/03/2016

Bred : 12/17/17 to Doorman 200H06480

Checked Pregnant and Due 09/20/18

CHARLESDALE SUPERSTITION-ET

USA 62065919 100%RHA-NA TR TP TC TY TV TL TD

GM 8/14 12/29/2004

PTA +1134M -9F +29P 99%R 4/2018

PTA +301NM -.18%F -.02%P 37%US

PTA +5.2PL 2.75SCS +2.9DPR 7.2%DCE

PTA +.75T +.90UDC +.23FLC 99%R 4/2018

PTA +16FE +2.3FI 7.8%SCE

LADYS-MANOR ALLANAS DORI-ET

USA 64673789 100%RHA-NA

6-09 94 EEEEE 2E 07/17/2007

1-11 2X 365 25080 4.4 1092 3.5 882

3-05 2X 365 25710 4.4 1131 3.3 853

4-10 2X 365 25790 4.2 1073 3.2 833

6-02 2X 217 18130 4.7 847 3.0 546

LIFE 1504 105690 4.4 4686 3.3 3516

END-ROAD PVF BOLIVER-ET

USA 123586443 100%RHA-NA TY TV TL TD

11-11 96 EEEE GM 8/09 11/27/1998

CHARLESDALE SWEET STAR

USA 133701030 100%RHA-NA

6-05 92 EEEVE 2E DOM 12/02/2005

5-03 2X 29510 3.9 1154 2.6 754

BRAEDALE GOLDWYN

CAN 10705608 100%RHA-NA CD TY TV TL

CAN 08Y GP 84 GM 12/11

MS DURCHAN LADY ALLANA-ET

USA 137585490 100%RHA-NA TV

6-00 95 EEEEE 2E DOM 09/14/2005

1-10 2X 365 30050 4.0 1195 3.3 1005

3-07 2X 365 40850 4.4 1793 3.1 1272

5-07 2X 365 39080 4.4 1721 3.1 1217

LIFE 1351 126420 4.2 5362 3.2 4067

ALL-AMERICAN SR MILKING YR HFR 2007

1st INTERNATIONAL SR MILKING YR HFR 2007

1st E FALL NATL SR 3Y & INT SR CH 2009

1st E FALL NATL SR MILKING YR HFR 2007

3rd Dam:

COLDSPRINGS DUR CHAN 109-ET EX-95

Janney Holstein Dispersal

Lot 177

Bred Heifer

JANNEY BRADY LUCA

840003013615214 100%RHA-NA

Born: 09/02/2016

Serviced 4/25/18 to Seeger 200HO10881.

BUTZ-BUTLER ATWOOD BRADY-ET

USA 140610404 100%RHA-NA TC TY TV TL TD

4-05 93 EEE+ 02/28/2010

JANNEY AFTERSHOCK LUCINDA

840003013615066 100%RHA-NA

2-05 8 5 ++++V 06/24/2014

2-02 2X 267 15920 4.0 632 2.7 429

3-01 2X 237 15525 RIP

Sells as Lot 29.

MS ATLEES SHT AFTERSHOCK-ET

USA 65249839 100%RHA-NA TC TY TV TL TD

7-05 92 EEVE 12/01/2007

JANNEY TALENT LILLIAN

USA 70598681 100%RHA-NA

4-11 87 VVVVV 06/01/2010

3-00 2X 334 24130 3.2 778 3.1 739

4-00 2X 305 28250 3.2 900 2.9 816

3rd Dam:

JANNEY DAMION LESLIE RAE-ET EX-91

4th Dam:

JY-RO JORDAN LISARAE LANA VG-87

5th Dam:

GLORYLAND LISA RAE-ET EX-90

6th Dam:

GLORYLAND LANA RAE EX-94

7th Dam:

SCIENTIFIC LIZA RAE EX-90

8th Dam:

HANOVERHILL TONY RAE EX-96

9th Dam:

HANOVERHILL TT ROXETTE-ET EX-94

10th Dam:

MIL-R-MOR ROXETTE EX-90

11th Dam:

GLENRIDGE CITATION ROXY EX-97

12th Dam:

NORTON COURT MODEL VEE EX-90

Janney Holstein Dispersal

Lot 180

Bred Heifer

JANNEY SID SELAH

840003013615217 100%RHA-NA RC

Born: 09/17/2016

Bred : 12/14/17 to Gold Chip 507HO10920

Checked Pregnant and Due 09/20/18

PINE-TREE SID-ET

USA 62175895 100%RHA-NA TR TP TY TL TD

JANNEY RAMPAGE SELAH-RED-ET

USA 139848395 100%RHA-NA

4-10 88 VVV+E 10/28/2008

3-01 2X 290 22710 2.8 644 3.0 684

4-01 2X 340 30200 3.2 967 3.0 907

5-05 2X 257 21930 2.4 527 2.9 635

6-09 2X 345 29280 2.1 625 3.1 918

LIFE 1232 104120 2.7 2763 3.0 3144

ROSEDALE-L RAMPAGE-RED-ET

USA 135173006 100%RHA-NA TV TL

4-03 87 +VEV 11/19/2003

JANNEY TALENT SEDONA-RED

USA 138070638 100%RHA-NA

5-05 91 EVVEE 01/03/2007

4-02 2X 224 18880 3.0 567 2.9 546

5-01 2X 283 21710 2.1 455 3.1 669

Crimson Cow Family

3rd Dam:

Janney P-Red Crimson-RED-ET VG-88

4th Dam:

Kenwan Rubens Pretty Red - VG 86

5th Dam:

Kenwan Mirage Pretty Star - EX 90

6th Dam:

Kenwan Pretty Star - EX 90

7th Dam:

Dreamstreet Enhancer Patty - EX 90

8th Dam:

Brookfield Elevation Pretty - EX 94

9th Dam

Brookfield Matt Purity - EX 90

Janney Holstein Dispersal

Lot 182

Bred Heifer

HARVUE SID CRISTAL

840003013615219 100%RHA-NA

Born: 09/27/2016

Bred : 03/22/18 to Beemer 7HO12353

Checked Pregnant and Due 12/27/18

PINE-TREE SID-ET

USA 62175895 100%RHA-NA TR TP TY TL TD

HARVUE ATWOOD CHRISSY-TW

USA 73161570 100%RHA-NA

3-03 87 EVE+V 03/22/2014

2-06 2X 305 20900 2.9 602 3.3 692

MAPLE-DOWNS-I G W ATWOOD-ET

CAN 8956379 100%RHA-NA TR TP TY TV TL TD

HARVUE BRAXTON CRISTINA

USA 71118373 100%RHA-NA

2-11 85 V++VV 11/27/2011

2-03 2X 284 21690 3.0 643 3.0 648

3-03 2X 290 28520 3.0 845 2.8 802

4-02 2X 308 30220 3.3 997 2.9 879

5-02 2X 344 36660 3.7 1361 2.9 1071

LIFE 1226 117090 3.3 3846 2.9 3400

Lot 183

Bred Heifer

JANNEY BRADY SIMMER

840003013615220 100%RHA-NA RC

Born: 09/05/2016

Serviced : 04/07/18 to Beemer 7HO12353

BUTZ-BUTLER ATWOOD BRADY-ET

USA 140610404 100%RHA-NA TC TY TV TL TD

4-05 93 EEE+ 02/28/2010

JANNEY ALTITUDE SIMONE-RED

840003013615054 100%RHA-NA

04/21/2014

2-04 2X 281 13590 4.7 642 3.5 481

3-06 2X 195 11529 RIP

Sells as Lot 17.

BBM CP ALTITUDE-RED-ET

USA 70684472 100%RHA-NA TP TY TV TL TD

JANNEY CONTENDER SHALOM-RED

USA 71469696 100%RHA-NA

4-11 90 EEVVE 12/25/2011

2-03 2X 305 23580 3.9 928 3.1 723

3-05 2X 305 26560 3.7 980 3.2 852

4-06 2X 305 22090 3.8 830 3.1 675

Crimson Cow Family

3rd Dam

Janney TalentT Sedona-RED EX-91

4th Dam:

Janney P-Red Crimson-RED-ET VG-88

Janney Holstein Dispersal

Lot 185

Bred Heifer

JANNEY GOLDEN DREAMS SEQUIN

840003013615222 100%RHA-NA

Born: 10/13/2016

Bred : 03/15/18 to Beemer 7HO12353

Checked Pregnant and Due 12/20/18

HEAVENLY GOLDEN DREAMS-ET

GBR 642262 100%RHA-NA TV TL

06/19/2008

JANNEY ACME SEQUOIA

USA 71469842 100%RHA-NA RC

4-07 86 VVV+V 06/14/2013

2-02 2X 357 23030 3.7 844 3.6 822

3-03 2X 272 16250 3.7 599 3.5 568

4-03 2X 170 13871 RIP

Sells as Lot 947.

KHW ELM-PARK ACME-ET

USA 61720218 100%RHA-NA RC TY TV TL TD

2-11 90 VEEE GM 4/11

JANNEY CNTNDR SANGRIA-RED

USA 70598723 100%RHA-NA

6-09 86 EVVVV 04/29/2011

2-01 2X 218 11190 4.1 456 3.3 367

Crimson Cow Family

3rd Dam:

Janney Adent Sierra-RED-ET VG-88

4th Dam:

Janney P-Red Crimson-RED-ET VG-88

5th Dam:

Kenwan Rubens Pretty Red - VG 86

6th Dam:

Kenwan Mirage Pretty Star - EX 90

7th Dam:

Kenwan Pretty Star - EX 90

8th Dam:

Dreamstreet Enhancer Patty - EX 90

9th Dam:

Brookfield Elevation Pretty - EX 94

10th Dam

Brookfield Matt Purity - EX 90

Janney Holstein Dispersal

Lot 187

Bred Heifer

JANNEY GOLDEN DREAMS SYDNEY

840003013615224 100%RHA-NA RC

Born: 10/17/2016

Bred : 03/15/18 to Beemer 7HO12353

Checked Pregnant and Due 12/20/18

HEAVENLY GOLDEN DREAMS-ET

GBR 642262 100%RHA-NA TV TL

06/19/2008

JANNEY ADVENT SYDNEY-RED

USA 140047583 100%RHA-NA

4-11 91 EEVEE 04/11/2009

2-01 2X 305 19180 3.8 732 3.0 580

3-07 2X 278 22840 4.1 936 3.1 712

4-07 2X 323 30350 2.9 865 2.9 885

5-08 2X 268 23780 3.4 816 2.9 688

6-07 2X 252 18060 2.9 517 2.9 516

LIFE 1771 135430 3.5 4703 3.0 4084

TIGER-LILY LADD P-RED-ET

USA 69405976 100%RHA-NA PC CD TY TV TL TD

4-02 91 EEVE

JANNEY TALENT SEDONA-RED

USA 138070638 100%RHA-NA

5-05 91 EVVEE 01/03/2007

4-02 2X 224 18880 3.0 567 2.9 546

5-01 2X 283 21710 2.1 455 3.1 669

Crimson Cow Family

3rd Dam:

Janney P-Red Crimson-RED-ET VG-88

4th Dam:

Kenwan Rubens Pretty Red - VG 86

5th Dam:

Kenwan Mirage Pretty Star - EX 90

6th Dam:

Kenwan Pretty Star - EX 90

7th Dam:

Dreamstreet Enhancer Patty - EX 90

8th Dam:

Brookfield Elevation Pretty - EX 94

9th Dam

Brookfield Matt Purity - EX 90

Janney Holstein Dispersal

Lot 194

Bred Heifer

JANNEY GOLDEN DREAMS SHELBY

840003013615231 100%RHA-NA RC

Born: 12/01/2016

Serviced : 03/30/18 to Beemer 7HO12353

HEAVENLY GOLDEN DREAMS-ET

GBR 642262 100%RHA-NA TV TL

06/19/2008

JANNEY ATTDE STELLA-RED-TW

USA 71469838 100%RHA-NA

4-07 87 VVEVV 06/01/2013

3-06 2X 280 19690 3.4 669 3.1 610

4-09 2X 100 9502 RIP

DAMARTINI ATTITUDE-RED-ET

USA 66770680 100%RHA-NA TV TL

3-11 90 EEVV 02/05/2009

JANNEY TALENT SKYLA

USA 140681132 100%RHA-NA RC

5-01 88 EVEVV 04/12/2010

Sells as Lot 943.

Crimson Cow Family

3rd Dam

Janney ADVT Shakira-RED-ET VG-87

4th Dam

Janney P-Red Crimson-RED-ET VG-88

5th Dam:

Kenwan Rubens Pretty Red - VG 86

6th Dam:

Kenwan Mirage Pretty Star - EX 90

7th Dam:

Kenwan Pretty Star - EX 90

8th Dam:

Dreamstreet Enhancer Patty - EX 90

9th Dam:

Brookfield Elevation Pretty - EX 94

10th Dam:

Brookfield Elevation Pretty - EX 94



JANNEY TALENT SKYLA VG-88

Janney Holstein Dispersal

Lot 196

Bred Heifer

JANNEY ADVENT SEDONA-RED-ET

840003013615233 100%RHA-NA

Born: 12/02/2016

Bred : 03/15/18 to Diamondback 7HO12587

Checked Pregnant and Due 12/20/18

KHW KITE ADVENT-RED-ET

USA 133002953 100%RHA-NA TV TL TD

5-00 94 EEEE

JANNEY TALENT SEDONA-RED

USA 138070638 100%RHA-NA

5-05 91 EVVEE 01/03/2007

LADINO PARK TALENT-IMP-ET

AUS 930377 100%RHA-NA RC TV TL

03/31/1998

JANNEY P-RED CRIMSON-RED-ET

USA 137134939 100%RHA-NA

3-08 88 VEVVV 07/13/2003

7-04 2X 305 22330 2.9 638 3.0 680

8-11 2X 305 18370 3.2 588 3.0 557

Crimson Cow Family

3rd Dam:

Kenwan Rubens Pretty Red - VG 86

4th Dam:

Kenwan Mirage Pretty Star - EX 90

5th Dam:

Kenwan Pretty Star - EX 90

6th Dam:

Dreamstreet Enhancer Patty - EX 90

7th Dam:

Brookfield Elevation Pretty - EX 94

8th Dam

Brookfield Matt Purity - EX 90

Janney Holstein Dispersal

Lot 198

Bred Heifer

JANNEY SID EXPLODE

840003013615235 100%RHA-NA

Born: 12/03/2016

Bred : 03/05/18 to Beemer 7HO12353

Checked Pregnant and Due 12/10/18

PINE-TREE SID-ET

USA 62175895 100%RHA-NA TR TP TY TL TD

JANNEY TALENT EXQUISITE

USA 140680739 100%RHA-NA RC TL TD

6-01 91 EEVVEE 2E 03/28/2010

2-09 2X 263 19960 3.6 721 3.3 655

3-08 2X 238 18790 2.3 428 3.2 722

4-09 2X 233 22750 3.5 794 3.2 722

5-08 2X 219 17370 3.0 521 3.2 559

6-08 2X 221 16020 3.1 493 3.2 508

LIFE 1412 110290 3.1 3433 3.2 3527

Sells as Lot 721.

LADINO PARK TALENT-IMP-ET

AUS 930377 100%RHA-NA RC TV TL

03/31/1998

JANNEY ROY ECSTASY

USA 138945071 100%RHA-NA

3-05 88 VVVVVV 06/01/2007

1-10 2X 275 20060 3.3 661 2.5 508

2-09 2X 277 22270 3.5 777 2.7 606

3rd Dam:

Janney R-Marker Eclipse VG-88

4th Dam:

Kenwan Durham BJ Echo EX-90

Janney Holstein Dispersal

Lot 199

Bred Heifer

JANNEY G DREAMS ELECTRA

840003013615236 100%RHA-NA

Born: 12/04/2016

Bred : 03/05/18 to Beemer 7HO12353

Checked Pregnant and Due 12/10/18

HEAVENLY GOLDEN DREAMS-ET

GBR 642262 100%RHA-NA TV TL

06/19/2008

JANNEY DAMION ELITE

840003013615044 100%RHA-NA

3-06 82 VVFFV 12/10/2013

2-11 2X 305 25810 3.7 956 3.2 838

Sells as Lot 7.

ERBACRES DAMION

USA 130263722 100%RHA-NA TR TY TV TL TD

11-01 96 EEEE

JANNEY TALENT EXQUISITE

USA 140680739 100%RHA-NA RC TL TD

6-01 91 EEVEE 2E 03/28/2010

3-08 2X 238 18790 2.3 428 3.2 595

4-09 2X 233 22750 3.5 794 3.2 722

5-08 2X 219 17370 3.0 521 3.2 559

6-08 2X 221 16020 3.1 493 3.2 508

LIFE 1412 110290 3.1 3433 3.2 3527

Janney Holstein Dispersal

Lot 206

KENWAN ARTES KYRA

USA 142092730 100%RHA-NA

Born: 09/07/2012 5-04 86 VV+VV
2-01 2X 272 17540 2.9 516 3.0 525
3-00 2X 292 25390 2.6 660 2.9 748
3-11 2X 284 21580 2.8 596 3.4 737
4-11 2X 198 19451 RIP

Fresh: 08/29/17

Bred 10/16/17 to Gold Chip 507HO10920

Checked Preg.

GO-FARM ARTES-ET

ITA 19990283029 100%RHA-NA

03/26/2006

PTA +223M +1F +12P 97%R 4/2018
PTA -4NM -.03%F +.02%P 1%US
PTA -1.2PL 3.00SCS -1.8DPR 7.9%DCE
PTA +.77T +.72UDC +.44FLC 95%R 4/2018
PTA +33FE -1.2FI 7.3%SCE

KENWAN SANCHEZ KISMET

USA 140254651 100%RHA-NA

10/04/2009

BRAEDALE GOLDWYN

CAN 10705608 100%RHA-NA CD TY TV TL
CAN 08Y GP 84 GM 12/11

JEFFREY-WAY TOLARE-ET

USA 132126630 100%RHA-NA TR TV TL TD

5-03 88 VE+VV GMD 12/24/2001
4-06 2X 365 39690 3.9 1530 3.0 1182
5-11 2X 365 39720 3.6 1411 3.1 1215
7-05 2X 365 37060 3.6 1318 3.0 1100
LIFE 2082 195160 3.7 7276 3.1 6019

GEN-MARK STMATIC SANCHEZ

USA 134422312 100%RHA-NA TR TP TY TV TL TD

6-07 94 EEEE 04/18/2003

KENWAN MIRANDAS KEEPSAKE

USA 138421108 100%RHA-NA

4-11 85 VV+++ 07/02/2007
2-03 2X 289 18630 3.6 667 2.9 544
3-02 2X 305 21910 3.6 785 3.1 688
4-02 2X 305 17610 3.7 647 3.1 551
5-02 2X 305 17910 3.3 598 3.0 532
6-06 2X 305 18250 3.2 583 3.2 583
LIFE 1662 100230 3.5 3492 3.1 3094

Janney Holstein Dispersal

Lot 207

Bred Heifer

JANNEY TALENT KATYA

840003142936222 100%RHA-NA

Born: 01/03/2017

Bred : 03/05/18 to Beemer 7HO12353

Checked Pregnant and Due 12/22/18

LADINO PARK TALENT-IMP-ET

AUS 930377 100%RHA-NA RC TV TL

JANNEY ARMANI KIA

840003013615084 100%RHA-NA

2-08 81 +++++ 10/24/2014

2-02 2X 321 20740 3.8 795 3.4 712

3-04 2X 42 3537 RIP

Sells as Lot 47.

MR APPLES ARMANI-ET

USA 68571374 100%RHA-NA RC CD TP TY TV TL TD

4-10 90 EEEV 11/29/2010

JANNEY AFTERSHOCK KIWI

USA 71469775 100%RHA-NA

4-01 87 VEVVV 10/10/2012

2-00 2X 305 19430 4.6 887 3.1 594

3-03 2X 305 23120 3.9 899 2.8 644

Lot 209

Open Heifer

JANNEY GOLDEN MEDAL

840003142936224 100%RHA-NA

Born: 03/02/2017

HEAVENLY GOLDEN DREAMS-ET

GBR 642262 100%RHA-NA TV TL

06/19/2008

JANNEY ACME MEDLEY

840003013615083 100%RHA-NA

2-08 81 ++GG+ 10/12/2014

Sells as Lot 846.

2-04 2X 263 17830 3.1 603 3.0 541

3-03 2X 48 4350 RIP

Sells as Lot 846.

KHW ELM-PARK ACME-ET

USA 61720218 100%RHA-NA RC TY TV TL TD

2-11 90 VEEE GM 4/11

KENWAN ATWOOD MELODY

USA 142092721 100%RHA-NA

4-02 87 VE++V 09/07/2012

2-01 2X 276 20970 3.0 620 3.1 646

3-00 2X 280 25320 3.1 793 3.4 859

3-11 2X 284 25620 3.0 777 3.6 921

Janney Holstein Dispersal

Lot 210

MS J-ATKINS MALONE LUST-RED

Open Heifer

840003142936225 100%RHA-NA

Born: 03/01/2017

AIR-OSA-MLE MALONE-RED-ET

USA 71304165 100%RHA-NA TP TY TV TL TD

2-05 86 VV++ 02/15/2012

MILKSOURCE DFNT LACY-RED-ET

USA 73200958 100%RHA-NA

3-04 88 VVVVE 09/09/2014

2-05 2X 329 28410 3.3 938 3.3 940

Sells as Lot 663

SCIENTIFIC B DEFIANT-ET

USA 141123484 100%RHA-NA RC TP TC TY TV TL TD

4-08 87 EVV+ 01/23/2011

WILSTAR-RS TLT LIMITED-RED

USA 62371079 100%RHA-NA

6-02 94 EEEVE 2E 07/09/2005

1-11 2X 365 24200 3.8 928 3.2 778

3-07 2X 365 37420 4.1 1519 3.3 1221

5-09 2X 365 35360 3.8 1327 3.2 1118

LIFE 1391 116170 3.9 4562 3.3 3776



MILKSOURCE DFNT LACY-RED-ET VG-88

- 3rd Dam:
WILSTAR-RS KITE LOVER-RED EX-91
- 4th Dam:
WILSTAR-RS RUB LAZER-RED-TW EX-91
- 5th Dam:
WVA-GREYSTONE M LEXUS-ET EX-91
- 6th Dam:
HANOVER-HILL CHARYLU-RED VG-85
- 7th Dam:
HANOVER-HILL-R LULU-RED-ET EX-91
- 8th Dam:
C HANOVER SHEIK LULU-ET EX-94
- 9th Dam:
TORO TRIPLE THREAT LULU EX-96
- 10th Dam:
ORMSBY LOUGO ALTA EX-90

Janney Holstein Dispersal

Lot 211

Open Heifer

JANNEY ARLFT FANCY PANTS

840003142936224 100%RHA-NA

Born: 03/02/2017

CANYON-BREEZE AT AIRLIFT-ET

USA 62897620 100%RHA-NA TR TP TY TV TL TD

5-05 89 EEV+ 10/24/2010

JANNEY ARMANI FANFARE

840003013615087 100%RHA-NA

2-06 82 +++++ 12/01/2014

2-03 2X 263 15040 4.0 600 3.4 515

Sells as Lot 50.

MR APPLES ARMANI-ET

USA 68571374 100%RHA-NA RC CD TP TY TV TL TD

4-10 90 EEV 11/29/2010

FAW-VALLEY GIBSON FANNY-ET

USA 137335826 100%RHA-NA

7-04 93 EEEEE 2E 09/08/2005

2-00 2X 289 14250 3.2 455 2.9 417

2-11 2X 205 16840 3.3 553 2.9 495

4-09 2X 326 26280 3.1 812 3.0 777

5-10 2X 356 26930 3.5 938 3.0 816

6-11 2X 266 25370 3.0 761 3.0 767

7-11 2X 305 19120 2.7 508 3.1 594

9-02 2X 305 29390 2.8 827 2.8 826

LIFE 2446 173390 3.1 5322 3.0 5179

3rd Dam:

B-D-B LINDY FEATHER VG-88

4th Dam:

B-D-B SUNBUCK FAWN EX-91

5th Dam:

B-D-B BENTON COLOMBO FAYE EX-90

6th Dam:

B-D-B CARLO FANCY FAITH EX-91

7th Dam:

DERRY-ACRES MYSTIC FLARE EX-90

8th Dam:

DERRY-ACRES ROCKET MARY VG-87

Janney Holstein Dispersal

Lot 213

Open Heifer

JAN-GOLD CHIP BINGO

840003142936228 100%RHA-NA

Born: 03/06/2017

MR CHASSITY GOLD CHIP-ET

USA 140145553 100%RHA-NA TR TP TY TV TL TD

6-00 94 EEVE 09/04/2009

JAN-GOLD LADD BRILLIANT

840003013615053 100%RHA-NA RC

3-10 86 VEV+V 03/15/2014

2-11 2X 305 25470 4.3 1103 3.1 796

Sells as Lot 16.

TIGER-LILY LADD P-RED-ET

USA 69405976 100%RHA-NA PC CD TY TV TL TD

4-02 91 EEVE

MDF GOLDWYN BREEZIER 39-ET

USA 65666410 100%RHA-NA

6-03 93 EEEEE 2E 10/17/2010

3rd Dam

RF OUTSIDE BREEZE-ET EX-95

4th Dam:

RAYVERLEY BRIANA MILAN-ET EX-2E

5th Dam:

RAINYRIDGE TONY BEAUTY EX-5E

Sister to Dam:

RAINYRIDGE TALENT BARBARA - EX95 3*

Candian Cow of the Year 2013

Lot 216

Open Heifer

LINDALE BEEMER DESIREA

840003142936231 99%RHA-I

Born: 03/15/2017

POL BUTTE MC BEEMER-ET

CAN 7525863 99%RHA-I TP TC TY TV TL TD

4 -02 92 EEEE 04/11/2013

PTA +399M +27F +12P 98%R 4/2018

PTA +143NM +.04%F +.00%P 72%US

PTA -.1PL 2.93SCS -3.6DPR 5.2%DCE

PTA +3.36T +2.40UDC +1.89FLC 96%R 4/2018

PTA +38FE -3.3FI 7.3%SCE

LINDALE LAUTHORITY DENISE

840003014331188 100%RHA-NA

2-11 87 VVVVV 12/02/2013

3-03 2X 365 32440 RIP

3rd Dam:

LINDAL ROY DESIRAE-ET EX-90

4TH Dam:

LINDAL MAC DYNASTY EX-94

DE-SU BKM MCCUTCHEN 1174-ET

USA 69990138 99%RHA-I TR TP TC TY TV TL TD

4-10 93 EEEE GM 8/15 11/25/2010

BUTZ-BUTLER GOLD BANNER-ET

USA 140145517 100%RHA-NA

08/04/2009

COMESTAR LAUTHORITY-ET

CAN 103455217 100%RHA-NA CD TY TL

LINDALE BRAXTON DALLAS-ET

USA 70241585 100%RHA-NA

3-02 87 VEV+E 09/02/2011

2-03 2X 299 21920 3.1 677 2.7 591

3-01 2X 365 29160 3.3 970 2.7 796

Janney Holstein Dispersal

Lot 217

Open Heifer

JANNEY BRADY EVITA

840003142936232 100%RHA-NA

Born: 03/18/2017

BUTZ-BUTLER ATWOOD BRADY-ET

USA 140610404 100%RHA-NA TC TY TV TL TD

4-05 93 EEE+ 02/28/2010

JANNEY GLDN DREAMS EXCEL-ET

840003013615089 100%RHA-NA

3-01 87 VE++V 12/03/2014

2-03 2X 305 19000 3.9 740 3.3 625

2-03 2X 362 22312 RIP

Sells as Lot 52.

HEAVENLY GOLDEN DREAMS-ET

GBR 642262 100%RHA-NA TV TL

06/19/2008

JANNEY TALENT EXQUISITE

USA 140680739 100%RHA-NA RC TL TD

6-01 91 EEVEE 2E 03/28/2010

3-08 2X 238 18790 2.3 428 3.2 595

4-09 2X 233 22750 3.5 794 3.2 722

5-08 2X 219 17370 3.0 521 3.2 559

6-08 2X 221 16020 3.1 493 3.2 508

LIFE 1412 110290 3.1 3433 3.2 3527

3rd Dam:

Janney Roy Ecstasy VG-88

4th Dam:

Janney R-Marker Eclipse VG-88

5th Dam:

Kenwan Durham BJ Echo EX-90

Janney Holstein Dispersal

Lot 224

Open Heifer

JANNEY GOLD CHIP SABRA

840003142936239 100%RHA-NA RC

Born: 05/10/2017

MR CHASSITY GOLD CHIP-ET

USA 140145553 100%RHA-NA TR TP TY TV TL TD

6-00 94 EEVE 09/04/2009

JANNEY ALTDE SABRINA-RED

840003013615062 100%RHA-NA

3-00 87 VEEVV 06/02/2014

2-00 2X 308 15870 3.7 591 3.3 522

2-11 2X 308 23080 3.7 864 3.2 749

Sells as Lot 25.

BBM CP ALTITUDE-RED-ET

USA 70684472 100%RHA-NA TP TY TV TL TD

10/12/2011

JANNEY CNTNDR SANGRIA-RED

USA 70598723 100%RHA-NA

6-09 86 EVVVV 04/29/2011

2-01 2X 218 11190 4.1 456 3.3 367

Crimson Cow Family

3rd Dam:

Janney Adent Sierra-RED-ET VG-88

4th Dam:

Janney P-Red Crimson-RED-ET VG-88

5th Dam:

Kenwan Rubens Pretty Red - VG 86

6th Dam:

Kenwan Mirage Pretty Star - EX 90

7th Dam:

Kenwan Pretty Star - EX 90

8th Dam:

Dreamstreet Enhancer Patty - EX 90

9th Dam:

Brookfield Elevation Pretty - EX 94

10th Dam

Brookfield Matt Purity - EX 90

Janney Holstein Dispersal

Lot 226

Open Heifer

JAN-GOLD DOORMAN BELOVED

840003142936241 99%RHA-I

Born: 06/01/2017

VAL-BISSON DOORMAN-ET

CAN 107281711 99%RHA-I TR TP TY TV TL TD

CAN EX 90

PTA -22M +38F +25P 99%R 4/2018

PTA +362NM +.14%F +.10%P 17%US

PTA +2.2PL 2.53SCS -1.4DPR 5.5%DCE

PTA +3.61T +2.54UDC +1.72FLC 99%R 4/2018

PTA +69FE -0.8FI 7.8%SCE

JAN-GOLD LADD BREATH-ET

USA 71469793 100%RHA-NA RC

4-06 90 VEVVE 12/16/2012

2-07 2X 270 19230 3.5 667 3.1 598

3-06 2X 291 20030 3.5 710 3.2 645

4-05 2X 286 22300 4.0 882 3.5 782 RIP

Sells as Lot 898.

DE-SU 521 BOOKEM-ET

USA 66636657 99%RHA-I TR TP TY TV TL TD

8-04 90 EEVV GM 8/15 02/21/2009

VAL-BISSON SHOTTLE IMELDA-ET

CAN 106173432 100%RHA-NA

7-02 94 EEEEE 10/25/2009

1-11 2X 365 25531 4.2 1076 3.6 908

4-03 2X 365 40505 3.8 1550 3.4 1378

6-08 2X 305 30420 4.5 1379 3.7 1117

LIFE 1106 104156 4.2 4376 3.5 3675

TIGER-LILY LADD P-RED-ET

USA 69405976 100%RHA-NA PC CD TY TV TL TD

4-02 91 EEVE

MDF GOLDWYN BREEZIER 39-ET

USA 65666410 100%RHA-NA

6-03 93 EEEEE 2E 10/17/2010

Sister to Dam:

RAINYRIDGE TALENT BARBARA - EX95 3*

Candian Cow of the Year 2013

3rd Dam

RF OUTSIDE BREEZE-ET EX-95

4th Dam:

RAYVERLEY BRIANA MILAN-ET EX-2E

5th Dam:

RAINYRIDGE TONY BEAUTY EX-5E

Janney Holstein Dispersal

Lot 227

Open Heifer

JANNEY AIRLIFT SAPPHIRE

840003142936242 100%RHA-NA

Born: 06/02/2017

CANYON-BREEZE AT AIRLIFT-ET

USA 62897620 100%RHA-NA TR TP TY TV TL TD

5-05 89 EEV+ 10/24/2010

JANNEY GLDN DRMS SAPHORA

840003013615124 100%RHA-NA RC

2-07 85 VV++V 06/27/2015

2-00 2X 285 18203 RIP

Sells as Lot 87.

HEAVENLY GOLDEN DREAMS-ET

GBR 642262 100%RHA-NA TV TL

06/19/2008

JANNEY CONTENDER SYRAH-RED

USA 70598713 100%RHA-NA

5-01 87 VVE+V 03/02/2011

2-00 2X 318 17800 3.7 666 3.1 553

3-02 2X 298 22660 3.2 724 3.0 671

Crimson Cow Family

3rd Dam

Janney TalentT Sedona-RED EX-91

4th Dam:

Janney P-Red Crimson-RED-ET VG-88

5th Dam:

Kenwan Rubens Pretty Red - VG 86

6th Dam:

Kenwan Mirage Pretty Star - EX 90

7th Dam:

Kenwan Pretty Star - EX 90

8th Dam:

Dreamstreet Enhancer Patty - EX 90

9th Dam:

Brookfield Elevation Pretty - EX 94

10th Dam

Brookfield Matt Purity - EX 90

Janney Holstein Dispersal

Lot 228

Open Heifer

JANNEY AIRLIFT SHINE

840003142936243 100%RHA-NA

Born: 06/03/2017

CANYON-BREEZE AT AIRLIFT-ET

USA 62897620 100%RHA-NA TR TP TY TV TL TD

5-05 89 EEV+ 10/24/2010

JANNEY ARMNI SHABBAT-RED-TW

840003013615119 100%RHA-NA

2-07 83 +VV++ 06/02/2015

2-00 2X 271 19077 RIP

Sells as Lot 82.

MR APPLES ARMANI-ET

USA 68571374 100%RHA-NA RC CD TP TY TV TL TD

4-10 90 EEV 11/29/2010

JANNEY CONTENDER SHALOM-RED

USA 71469696 100%RHA-NA

4-11 90 EEVVE 12/25/2011

2-03 2X 323 24850 4.0 985 3.1 770

4-06 2X 305 22090 3.8 830 3.1 675

Crimson Cow Family

3rd Dam

Janney Rampage Selah-RED-ET VG-88

4th Dam

Janney TalentT Sedona-RED EX-91

5th Dam:

Janney P-Red Crimson-RED-ET VG-88

6th Dam:

Kenwan Rubens Pretty Red - VG 86

7th Dam:

Kenwan Mirage Pretty Star - EX 90

8th Dam:

Kenwan Pretty Star - EX 90

9th Dam:

Dreamstreet Enhancer Patty - EX 90

10th Dam:

Brookfield Elevation Pretty - EX 94

11th Dam

Brookfield Matt Purity - EX 90

Janney Holstein Dispersal

Lot 231

Open Heifer

JANNEY DOORMAN AVERIL

840003142936246 99%RHA-I

Born: 06/28/2017

VAL-BISSON DOORMAN-ET

CAN 107281711 99%RHA-I TR TP TY TV TL TD

CAN EX 90

JANNEY ACME AVERY-TW

USA 71469823 100%RHA-NA

4-08 87 VVV+E 05/02/2013

3-01 2X 315 23570 4.1 955 3.2 755

4-01 2X 260 21898 RIP

Sells as Lot 928

KHW ELM-PARK ACME-ET

USA 61720218 100%RHA-NA RC TY TV TL TD

2-11 90 VEEE GM 4/11

JANNEY ROY AVA

USA 139241602 100%RHA-NA

7-02 90 EVEVE 2E 03/06/2008

2-01 2X 267 16580 3.8 635 3.1 517

3-00 2X 289 22650 3.6 821 3.0 684

4-00 2X 346 23490 3.6 844 3.3 767

5-01 2X 305 21530 3.5 763 3.1 672

6-07 2X 307 26900 3.8 1019 3.2 868

LIFE 1590 114580 3.7 4201 3.2 3626

3rd Dam:

Kingsmill Dundee Abby Jo-ET VG-88

4th Dam:

EK-Oseeana Lee Abby-ET EX-91

5th Dam:

Tri-Day Ashlyn-ET EX-96 2E

6th Dam:

Bendy-Brook Odyssey Favorite EX-92 2E

Janney Holstein Dispersal

Lot 235

Open Heifer

JANNEY DOORMAN BAHAMA

840003142936250 99%RHA-I

Born: 07/01/2017

VAL-BISSON DOORMAN-ET

CAN 107281711 99%RHA-I TR TP TY TV TL TD

CAN EX 90

JAN-GOLD ARMANI BERMUDA

840003013615121 100%RHA-NA

2-07 85 VV++V 06/14/2015

2-01 2X 257 17437 RIP

Sells as Lot 84.

Sister to 3rd Dam:

RAINYRIDGE TALENT BARBARA - EX95 3*

Candian Cow of the Year 2013

MR APPLES ARMANI-ET

USA 68571374 100%RHA-NA RC CD TP TY TV TL TD

4-10 90 EEEV 11/29/2010

JAN-GOLD BRAXTON BARBAR

USA 71469819 100%RHA-NA

3-00 85 VVVVV

2-02 2X 305 30480 2.8 843 2.8 839

3rd Dam

RF OUTSIDE BREEZE-ET EX-95

4th Dam:

RAYVERLEY BRIANA MILAN-ET EX-2E

5th Dam:

RAINYRIDGE TONY BEAUTY EX-5E



RAINYRIDGE TALENT BARBARA EX-95

Janney Holstein Dispersal

Lot 236

Open Heifer

JANNEY GOLD CHIP JEWELRY

840003142936251 100%RHA-NA

Born: 07/01/2017

MR CHASSITY GOLD CHIP-ET

USA 140145553 100%RHA-NA TR TP TY TV TL TD

6-00 94 EEVE 09/04/2009

JANNEY DURCHAN JEWEL

USA 71469727 100%RHA-NA

5-08 86 VEV+V 05/06/2012

3-00 2X 305 26460 3.6 943 3.5 927

4-01 2X 334 21310 3.8 814 3.5 745

5-02 2X 257 20479 RIP

Sells as Lot 832.

MR DURCHAN DESTIN-ET

USA 63123660 100%RHA-NA TV TL

03/20/2006

JANNEY PRONTO JASMINE

USA 70598684 100%RHA-NA

2-06 83 V+G++ 07/11/2010

1-09 2X 19300 3.7 715 3.4 656

3rd Dam:

Janney Dundee Jaselle VG-86

4th Dam:

Janney Outside Jasmine-TW VG-88

5th Dam:

Grillsdale Eagle Jas EX-91

Janney Holstein Dispersal

Lot 237

Open Heifer

JANNEY GC ALL ABOUT IT

840003142936252 100%RHA-NA

Born: 07/01/2017

MR CHASSITY GOLD CHIP-ET

USA 140145553 100%RHA-NA TR TP TY TV TL TD

6-00 94 EEVE 09/04/2009

JANNEY ACME ALLSTAR

USA 71469841 100%RHA-NA

4-07 86 VVV+V 06/06/2013

4-01 2X 257 17968 RIP

Sells as Lot 946.

KHW ELM-PARK ACME-ET

USA 61720218 100%RHA-NA RC TY TV TL TD

2-11 90 VEEE GM 4/11

JANNEY LIGHTNING AFRICA

USA 70598719 100%RHA-NA

3-06 86 +VV+V 04/04/2011

2-02 2X 239 16330 3.7 602 3.2 517

3-00 2X 310 24180 3.3 786 2.9 694



Janney Stormatic Asia VG-87



3rd Dam:

Janney Stormatic Asia VG-87

4th Dam:

Kingsmill Dundee Abby Jo-ET VG-88

5th Dam:

EK-Oseeana Lee Abby-ET EX-91

6th Dam:

Tri-Day Ashlyn-ET EX-96 2E

7th Dam:

Bendy-Brook Odyssey Favorite EX-92 2E

Kingsmill Dundee Abby Jo-ET VG-88

Pictured to the right.

Janney Holstein Dispersal

Lot 240

Open Heifer

JANNEY MCCUTCHEN PARVATI

840003142936255 99%RHA-I RC

Born: 07/08/2017

DE-SU BKM MCCUTCHEN 1174-ET

USA 69990138 99%RHA-I TR TP TC TY TV TL TD
4-10 93 EEEE GM 8/15 11/25/2010
PTA +827M +51F +32P 99%R 4/2018
PTA +404NM +.07%F +.02%P 48%US
PTA +1.3PL 2.82SCS -1.6DPR 3.6%DCE
PTA +3.15T +2.36UDC +2.04FLC 99%R 4/2018
PTA +88FE -0.9FI 7.6%SCE

JANNEY CONTENDER PARIS-RED

USA 71469714 100%RHA-NA
4-08 87 VVV+V 03/02/2012

Sells as Lot 819.

DE-SU 521 BOOKEM-ET

USA 66636657 99%RHA-I TR TP TY TV TL TD
8-04 90 EEVV GM 8/15 02/21/2009

SULLY SHOTTLE MAY-TW

USA 138218285 100%RHA-NA
9-00 91 EEVEE 2E DOM 03/27/2007
5-04 3X 365 38970 3.5 1354 3.0 1152
6-07 3X 365 39960 3.9 1555 3.3 1302
7-09 3X 311 36740 3.5 1290 3.0 1086
8-09 3X 328 33230 3.7 1220 2.9 953
LIFE 1844 192480 3.6 6852 3.0 5844

PATIENCE SHOLINE CONTENDER-RED

CAN 7483577 100%RHA-NA TV TL
CAN EX 95 07/01/2004

JANNEY MIAMI PARADISE

USA 140681123 100%RHA-NA RC
6-01 85 VEV++ 03/10/2010

Janney Holstein Dispersal

Lot 243

Open Heifer

JANNEY DEMPSEY LOVE

840003142936258 100%RHA-NA

Born: 07/21/2017

LIRR DREW DEMPSEY

USA 61083609 100%RHA-NA TR CD TP TY TV TL TD

11-06 93 EEE+ 12/01/2005

PTA -384M +15F +8P 99%R 4/2018

PTA +117NM +.11%F +.07%P 23%US

PTA -1.0PL 2.64SCS -1.3DPR 6.3%DCE

PTA +2.34T +1.79UDC +1.55FLC 99%R 4/2018

PTA +25FE -1.5FI 8.6%SCE

JANNEY AFTERSHOCK LUCINDA

840003013615066 100%RHA-NA

2-05 85 ++++V 06/24/2014

2-02 2X 267 15920 4.0 632 2.7 429

3-01 2X 237 15525 RIP

BRAEDALE GOLDWYN

CAN 10705608 100%RHA-NA CD TY TV TL

CAN 08Y GP 84 GM 12/11

KERNDT SNEEZY DERRY DREW

USA 207658039 100%RHA-NA

5-03 88 EEVVV 03/07/2002

2-02 2X 365 30670 3.8 1180 3.1 948

3-08 2X 365 31150 3.8 1191 3.1 955

LIFE 1457 112530 3.9 4426 3.1 3503

MS ATLEES SHT AFTERSHOCK-ET

USA 65249839 100%RHA-NA TC TY TV TL TD

7-05 92 EEVE 12/01/2007

JANNEY TALENT LILLIAN

USA 70598681 100%RHA-NA

4-11 87 VVVVV 06/01/2010

3-00 2X 334 24130 3.2 778 3.1 739

4-00 2X 305 28250 3.2 900 2.9 816

3rd Dam:

JANNEY DAMION LESLIE RAE-ET EX-91

4th Dam:

JY-RO JORDAN LISARAE LANA VG-87

5th Dam:

GLORYLAND LISA RAE-ET EX-90

6th Dam:

GLORYLAND LANA RAE EX-94

7th Dam:

SCIENTIFIC LIZA RAE EX-90

8th Dam:

HANOVERHILL TONY RAE EX-96

9th Dam:

HANOVERHILL TT ROXETTE-ET EX-94

10th Dam:

MIL-R-MOR ROXETTE EX-90

11th Dam:

GLENRIDGE CITATION ROXY EX-97

12th Dam:

NORTON COURT MODEL VEE EX-90

Janney Holstein Dispersal

Lot 245

Open Heifer

JANNEY DOORMAN FINEST

840003142936260 99%RHA-I

Born: 09/04/2017

VAL-BISSON DOORMAN-ET

CAN 107281711 99%RHA-I TR TP TY TV TL TD

CAN EX 90

JANNEY MR BURNS FINALE

USA 70598743 100%RHA-NA

6-03 92 EEEVE 2E 10/24/2011

2-01 2X 256 15150 3.0 450 3.4 512

2-11 2X 267 23680 2.8 669 3.3 770

3-10 2X 278 23150 3.3 753 3.4 792

Sells as Lot 795.

DUDOC MR BURNS-ET

CAN 100745543 100%RHA-NA RC CD TY TV TL

CAN 05Y VG 85

JANNEY DUNDEE FINEST

USA 138056452 100%RHA-NA

3-07 86 VVVVV 07/20/2006

2-02 2X 304 16420 3.9 638 3.1 514

3-02 2X 266 19840 3.9 747 3.1 578

4-01 2X 329 21700 4.7 1012 3.6 771

5-03 2X 320 25340 4.4 1116 3.4 859

Flavia Cow Family

3rd Dam:

Kenwan BJ Pretty Flavia EX-91

4th Dam:

Ken-Wan Del Finest Pretty EX-93

5th Dam:

Ken-Wan-Va Pretty PieterTJE-ET VG-88

6th Dam:

Brookfield Elevation Pretty EX-94

7th Dam:

Brookfield Matt Purity EX-90

Janney Holstein Dispersal

Lot 246

Open Heifer

JANNEY SID GLORY

840003142936261 100%RHA-NA

Born: 09/02/2017

PINE-TREE SID-ET

USA 62175895 100%RHA-NA TR TP TY TL TD

JANNEY ASPEN GLADYS

USA 139464700 100%RHA-NA

6-01 90 EEVVE 09/01/2008

2-06 2X 311 18910 4.2 804 3.4 649

3-06 2X 237 18480 4.2 780 3.6 616

4-04 2X 275 20830 4.1 845 3.2 676

5-04 2X 291 24880 3.8 941 3.4 834

6-04 2X 326 22690 3.9 885 3.5 787

LIFE 1861 136570 4.0 5436 3.4 4600

Sells as Lot 604.

EK-OSEEANA ASPEN-ET

USA 129854100 100%RHA-NA TV TL

05/04/2000

JANNEY LINJET GAURDIAN

USA 134999528 100%RHA-NA

4-07 87 EVV+V 10/22/2003

2-04 2X 305 20340 3.9 731 3.2 650

3-06 2X 305 23710 3.5 829 3.0 720

Lot 249

Open Heifer

JANNEY DEMPSEY JORDAN

840003142936264 100%RHA-NA

Born: 09/04/2017

LIRR DREW DEMPSEY

USA 61083609 100%RHA-NA TR CD TP TY TV TL TD

11-06 93 EEE+ 12/01/2005

JANNEY GUTHRIE JOSEE

840003013615045 100%RHA-NA

4-01 83 V+G++ 12/12/2013

2-00 2X 305 19320 4.1 793 3.5 678

3-09 2X 192 18023 RIP

Sells as Lot 8.

FUSTEAD GOLDWYN GUTHRIE-ET

USA 137191143 100%RHA-NA TR TP TY TV TL TD

4-11 94 EEEE 02/07/2006

JANNEY DAMION JOLENE

USA 140046292 100%RHA-NA

6-02 86 VVVVV 03/05/2009

1-11 2X 263 14400 3.6 516 3.1 444

2-10 2X 279 21800 3.2 696 3.1 671

3-10 2X 271 20920 3.2 678 3.2 667

4-09 2X 277 21740 2.3 495 3.1 672

5-08 2X 278 24670 3.0 735 3.0 751

6-08 2X 305 22960 3.3 763 3.0 699

LIFE 1846 134490 3.1 4203 3.1 4172

3rd Dam:

Harvue Elmo Josee VG-86

4th Dam:

Harvue Sea Paula Joie VG-85

5th Dam:

Harvue Jetsetter Palme VG-86

6th Dam:

Harvue Joe Palme EX-91

Janney Holstein Dispersal

Lot 251

Open Heifer

JANNEY DOORMAN MELLO

840003142936266 99%RHA-I

Born: 09/02/2017

VAL-BISSON DOORMAN-ET

CAN 107281711 99%RHA-I TR TP TY TV TL TD

CAN EX 90

KENWAN ATWOOD MELODY

USA 142092721 100%RHA-NA

4-02 87 VE++V 09/07/2012

2-01 2X 276 20970 3.0 620 3.1 646

3-00 2X 280 25320 3.1 793 3.4 859

3-11 2X 284 25620 3.0 777 3.6 921

Sells as Lot 1205.

MAPLE-DOWNS-I G W ATWOOD-ET

CAN 8956379 100%RHA-NA TR TP TY TV TL TD

4-06 90 EE+V 02/24/2007

KENWAN CLASSY MEDLEY

USA 138633936 100%RHA-NA RC

5-06 88 VVV+E 07/06/2007

2-08 2X 305 12630 4.2 525 3.4 433

4.01 2X 305 16400 4.3 698 3.3 541

5-02 2X 290 14970 3.6 538 3.5 522

Lot 254

Open Heifer

JANNEY DOORMAN RAVEN

840003142936269 99%RHA-I

Born: 09/10/2017

VAL-BISSON DOORMAN-ET

CAN 107281711 99%RHA-I TR TP TY TV TL TD

CAN EX 90

JANNEY REALITY ROCHELLE

USA 71469762 100%RHA-NA RC

5-05 91 EEEVE 08/17/2012

Sells as Lot 867.

HURTGEN-VUE REALITY-RED

USA 134690997 100%RHA-NA TV TL TD

3-05 88 EVVV 09/30/2003

MS BUCKMEADOW TALENT ANNA

USA 138972257 100%RHA-NA

5-07 90 EEVVE 06/05/2007

2-01 2X 297 16690 3.8 637 3.0 507

3-01 2X 275 19010 4.2 792 3.5 657

4-00 2X 305 20940 4.3 894 3.7 767

5-02 2X 305 21510 4.4 956 3.8 815

3rd Dam:

MS Durham Raeann-ET EX-91

4th Dam:

Wilacres Blade Rae EX-94

Janney Holstein Dispersal

Lot 256

Open Heifer

JANNEY DOORMAN BAYROSE

840003142936271 99%RHA-I

Born: 09/22/2017

VAL-BISSON DOORMAN-ET

CAN 107281711 99%RHA-I TR TP TY TV TL TD

CAN EX 90

KENWAN ATWOOD BAYROSE

USA 142092712 100%RHA-NA

4-02 88 EVVVV 09/07/2012

2-02 2X 305 22150 3.7 819 3.2 704

3-11 2X 330 27520 4.4 1201 3.5 958

MAPLE-DOWNS-I G W ATWOOD-ET

CAN 8956379 100%RHA-NA TR TP TY TV TL TD

4-06 90 EE+V 02/24/2007

KENWAN LEE BAYLEAF

USA 142092712 100%RHA-NA

6-00 85 VVV+V 03/07/2008

4-06 2X 305 21000 3.7 786 3.0 625

Lot 258

Open Heifer

JANNEY DOORMAN SWEETIE

840003142936273 99%RHA-I

Born: 09/26/2017

VAL-BISSON DOORMAN-ET

CAN 107281711 99%RHA-I TR TP TY TV TL TD

CAN EX 90

JANNEY ACME SEQUOIA

USA 71469842 100%RHA-NA RC

4-07 86 VVV+V 06/14/2013

2-02 2X 357 23030 3.7 844 3.6 822

3-03 2X 272 16250 3.7 599 3.5 568

4-03 2X 170 13871 RIP

KHW ELM-PARK ACME-ET

USA 61720218 100%RHA-NA RC TY TV TL TD

2-11 90 VEEE GM 4/11

JANNEY CNTNDR SANGRIA-RED

USA 70598723 100%RHA-NA

6-09 86 EVVVV 04/29/2011

2-01 2X 218 11190 4.1 456 3.3 367

Sells as Lot 947

Crimson Cow Family

3rd Dam:

Janney Adent Sierra-RED-ET VG-88

4th Dam:

Janney P-Red Crimson-RED-ET VG-88

5th Dam:

Kenwan Rubens Pretty Red - VG 86

6th Dam:

Kenwan Mirage Pretty Star - EX 90

7th Dam:

Kenwan Pretty Star - EX 90

8th Dam:

Dreamstreet Enhancer Patty - EX 90

9th Dam:

Brookfield Elevation Pretty - EX 94

10th Dam

Brookfield Matt Purity - EX 90

Janney Holstein Dispersal

Lot 259

Open Heifer

JANNEY AIRLIFT FLYHIGH

840003142936274 100%RHA-NA

Born: 09/24/2017

CANYON-BREEZE AT AIRLIFT-ET

USA 62897620 100%RHA-NA TR TP TY TV TL TD

5-05 89 EEV+ 10/24/2010

JANNEY BRADNICK FLAVIA

840003013615134 100%RHA-NA

2-04 83 ++GVV 09/15/2015

2-00 2X 172 13313 RIP

Sells as Lot 97.

REGANCREST-GV S BRADNICK-ET

USA 66625940 100%RHA-NA TR TP TY TV TL TD

5-09 95 EEEE 12/16/2009

JANNEY MR BURNS FINALE

USA 70598743 100%RHA-NA

6-03 92 EEEVE 2E

2-01 2X 256 15150 3.0 450 3.4 512

2-11 2X 267 23680 2.8 669 3.3 770

3-10 2X 278 23150 3.3 753 3.4 792

Flavia Cow Family

3rd Dam:

Janney Dundee Finest VG-86

4th Dam:

Kenwan BJ Pretty Flavia EX-91

5th Dam:

Ken-Wan Del Finest Pretty EX-93

6th Dam:

Ken-Wan-Va Pretty PieterTJE-ET VG-88

7th Dam:

Brookfield Elevation Pretty EX-94

8th Dam:

Brookfield Matt Purity EX-90

Janney Holstein Dispersal

Lot 262

Open Heifer

JANNEY DEMPSEY AVATAR

840003142936277 100%RHA-NA

Born: 10/24/2017

LIRR DREW DEMPSEY

USA 61083609 100%RHA-NA TR CD TP TY TV TL TD

11-06 93 EEE+ 12/01/2005

JANNEY FEVER AVESA

840003013615125 100%RHA-NA

2-06 83 +VVG+ 07/15/2015

2-03 2X 142 9711 RIP

Sells as Lot 88.

CRACKHOLM FEVER-ET

CAN 103631566 100%RHA-NA TR TP TY TL TD

CAN EX 93

JANNEY ACME AVALON-TW

USA 71469822 100%RHA-NA

4-08 88 VEVVE

3-01 2X 305 25070 3.2 812 3.3 828

3rd Dam:

Janney Roy Ava EX-90

4th Dam:

Kingsmill Dundee Abby Jo-ET VG-88

5th Dam:

EK-Oseeana Lee Abby-ET EX-91

6th Dam:

Tri-Day Ashlyn-ET EX-96 2E

7th Dam:

Bendy-Brook Odyssey Favorite EX-92 2E

Janney Holstein Dispersal

Lot 266

Open Heifer

JANNEY DOORMAN BLING

840003142936281 99%RHA-I

Born: 12/02/2017

VAL-BISSON DOORMAN-ET

CAN 107281711 99%RHA-I TR TP TY TV TL TD

CAN EX 90

JANNEY GOLDEN DREAMS BELLE

840003013615150 100%RHA-NA

Sells as Lot 105

HEAVENLY GOLDEN DREAMS-ET

GBR 642262 100%RHA-NA TV TL

06/19/2008

JANNEY EMMITT BCRIM

USA 71469845 100%RHA-NA

6-11 92 EEEEE 2E 07/24/2010

Crimson Cow Family

3rd Dam:

Janney KTE Black Crimson-ET

4th Dam:

Janney P-Red Crimson-RED-ET VG-88

5th Dam:

Kenwan Rubens Pretty Red - VG 86

6th Dam:

Kenwan Mirage Pretty Star - EX 90

7th Dam:

Kenwan Pretty Star - EX 90

8th Dam:

Dreamstreet Enhancer Patty - EX 90

9th Dam:

Brookfield Elevation Pretty - EX 94

10th Dam

Brookfield Matt Purity - EX 90

Janney Holstein Dispersal

Lot 267

Open Heifer

JANNEY DOORMAN SKYLA

840003142936282 99%RHA-I

Born: 12/03/2017

VAL-BISSON DOORMAN-ET

CAN 107281711 99%RHA-I TR TP TY TV TL TD

CAN EX 90

JANNEY GOLDEN DREAMS SKY

840003013615142 100%RHA-NA

10/27/2015

HEAVENLY GOLDEN DREAMS-ET

GBR 642262 100%RHA-NA TV TL

06/19/2008

JANNEY TALENT SKYLA

USA 140681132 100%RHA-NA RC

5-01 88 EVEVV 04/12/2010

Crimson Cow Family

3rd Dam:

Janney ADVT Shakira-RED-ET VG-87

4th Dam:

Janney P-Red Crimson-RED-ET VG-88

5th Dam:

Kenwan Rubens Pretty Red - VG 86

6th Dam:

Kenwan Mirage Pretty Star - EX 90

7th Dam:

Kenwan Pretty Star - EX 90

8th Dam:

Dreamstreet Enhancer Patty - EX 90

9th Dam:

Brookfield Elevation Pretty - EX 94

10th Dam

Brookfield Matt Purity - EX 90

Janney Holstein Dispersal

Lot 268

Open Heifer

JANNEY SOLOMON GEISHA

840003142936283 99%RHA-I

Born: 12/03/2017

WALNUTLAWN SOLOMON-ET

CAN 11775998 99%RHA-I TR TP TY TV TL TD

08/11/2013

PTA +101M +21F +12P 92%R 4/2018

PTA +138NM +.06%F +.03%P 9%US

PTA -.6PL 2.88SCS -.5DPR 6.5%DCE

PTA +3.70T +2.48UDC +1.75FLC 86%R 4/2018

PTA +22FE -0.3FI 8.7%SCE

JANNEY FEVER GINANDSIN

840003013615133 100%RHA-NA

09/02/2015

2-03 2X 102 9277 RIP

Sells as Lot 96.

VAL-BISSON DOORMAN-ET

CAN 107281711 99%RHA-I TR TP TY TV TL TD

CAN EX 90

MISTY SPRINGS LAVANGUARD SUE

CAN 9979603 100%RHA-NA

CAN 04Y VG 89 08/16/2009

2-01 2X 365 27486 4.4 1197 3.1 854

4-03 2X 365 30123 4.6 1380 3.0 910

CRACKHOLM FEVER-ET

CAN 103631566 100%RHA-NA TR TP TY TL TD

CAN EX 93

MS GIN N TONIC-ET

USA 142626506 100%RHA-NA TR

4-07 91 EEEVE

2-02 2X 258 17740 4.3 766 3.2 575

3rd Dam:

BELLA-VIEW SHOT OF GIN VG-89

4th Dam:

ROSEDALE GO FOR GIN-ET EX-93

5th Dam:

ROSEDALE LEXI-ET VG-89

6th Dam:

ROSEDALE LEA-ANN-ET EX-93

7th Dam:

STOOKEY ELMARK BLACKROSE -ET EX-96

8th Dam:

NANDETTE TT SPECKLE-RED EX-93

Janney Holstein Dispersal

Lot 269

Open Heifer

JANNEY DEFIANT EMBER-RED

840003142936284 100%RHA-NA

Born: 12/01/2017

SCIENTIFIC B DEFIANT-ET

USA 141123484 100%RHA-NA RC TP TC TY TV TL TD

4-08 87 EVV+ 01/23/2011

PTA +511M -29F +5P 99%R 4/2018

PTA -158NM -.17%F -.04%P 75%US

PTA -1.0PL 3.14SCS -2.9DPR 5.9%DCE

PTA +3.47T +2.46UDC +1.57FLC 98%R 4/2018

PTA -52FE -2.7FI 12.0%SCE

JANNEY CONTENDER ELOQUENT

USA 71469711 100%RHA-NA RC

2-07 85 VVE+V 03/01/2012

3-03 2X 265 19750 2.9 568 3.2 635

4-06 2X 313 24750 3.0 754 3.4 835

Sells as Lot 816.

REGANCREST S BRAXTON-ET

USA 61898423 100%RHA-NA TR TY TV TL TD

5-09 95 EEEV 11/12/2005

SCIENTIFIC GOLD DIOR RAE-ET

USA 138328405 100%RHA-NA RC CV

4-03 92 EEEEE DOM 03/17/2007

2-02 2X 365 31900 4.7 1484 3.5 1112

4-02 2X 365 31910 4.7 1495 3.3 1039

PATIENCE SHOLINE CONTENDER-RED

CAN 7483577 100%RHA-NA TV TL

CAN EX 95 07/01/2004

JANNEY TALENT EXQUISITE

USA 140680739 100%RHA-NA RC TL TD

6-01 91 EEVEE 2E 03/28/2010

2-09 2X 263 19960 3.6 721 3.3 655

3-08 2X 238 18790 2.3 428 3.2 722

4-09 2X 233 22750 3.5 794 3.2 722

5-08 2X 219 17370 3.0 521 3.2 559

6-08 2X 221 16020 3.1 493 3.2 508

LIFE 1412 110290 3.1 3433 3.2 3527

3rd Dam:

Janney Roy Ecstasy VG-87

4th Dam:

Janney R-Marker Eclipse VG-88

5th Dam:

Kenwan Durham BJ Echo EX-90

Janney Holstein Dispersal

Lot 270

Open Heifer

JANNEY DEFIANT SAGA

840003142936285 100%RHA-NA RC

Born: 12/05/2017

SCIENTIFIC B DEFIANT-ET

USA 141123484 100%RHA-NA RC TP TC TY TV TL TD

4-08 87 EVV+ 01/23/2011

JANNEY ATTDE STELLA-RED-TW

USA 71469838 100%RHA-NA

4-07 87 VVEVV 06/01/2013

DAMARTINI ATTITUDE-RED-ET

USA 66770680 100%RHA-NA TV TL

3-11 90 EEVV 02/05/2009

JANNEY TALENT SKYLA

USA 140681132 100%RHA-NA RC

5-01 88 EVEVV 04/12/2010

Crimson Cow Family

3rd Dam:

Janney ADVT Shakira -RED-ET VG-87

4th Dam:

Janney P-Red Crimson-RED-ET VG-88

5th Dam:

Kenwan Rubens Pretty Red - VG 86

6th Dam:

Kenwan Mirage Pretty Star - EX 90

7th Dam:

Kenwan Pretty Star - EX 90

8th Dam:

Dreamstreet Enhancer Patty - EX 90

9th Dam:

Brookfield Elevation Pretty - EX 94

10th Dam

Brookfield Matt Purity - EX 90

Janney Holstein Dispersal

Lot 271

Open Heifer

JANNEY DEFIANT BRONZE

840003142936286 100%RHA-NA RC

Born: 01/05/2018

SCIENTIFIC B DEFIANT-ET

USA 141123484 100%RHA-NA RC TP TC TY TV TL TD

4-08 87 EVV+ 01/23/2011

JANNEY ALTDE BURGANDY-RED

840003013615068 100%RHA-NA

3-05 82 V+V++ 08/02/2014

2-04 2X 305 20170 3.3 656 2.9 591

3-05 2X 69 6169 RIP

BBM CP ALTITUDE-RED-ET

USA 70684472 100%RHA-NA TP TY TV TL TD

10/12/2011

JANNEY EMMITT BCRIM

USA 71469845 100%RHA-NA

6-11 92 EEEEE 2E 07/24/2010

Sells as Lot 31.

Crimson Cow Family

3rd Dam:

Janney KTE Black Crimson-ET

4th Dam:

Janney P-Red Crimson-RED-ET VG-88

5th Dam:

Kenwan Rubens Pretty Red - VG 86

6th Dam:

Kenwan Mirage Pretty Star - EX 90

7th Dam:

Kenwan Pretty Star - EX 90

8th Dam:

Dreamstreet Enhancer Patty - EX 90

9th Dam:

Brookfield Elevation Pretty - EX 94

10th Dam

Brookfield Matt Purity - EX 90

Janney Holstein Dispersal

Lot 272

Open Heifer

JANNEY DOORMAN LUNA

840003142936287 99%RHA-I

Born: 01/06/2018

VAL-BISSON DOORMAN-ET

CAN 107281711 99%RHA-I TR TP TY TV TL TD

CAN EX 90

JANNEY FEVER LADY

840003013615097 100%RHA-NA

3-00 83 +VG++ 01/01/2015

2-00 2X 68 6263 RIP

CRACKHOLM FEVER-ET

CAN 103631566 100%RHA-NA TR TP TY TL TD

CAN EX 93

JANNEY DAMION LESLIE RAE-ET

USA 139465411 100%RHA-NA

6-04 91 EEEVE 2E 06/19/2008

4-03 2X 332 20480 3.5 709 3.1 638

5-03 2X 305 26520 3.1 818 3.2 859

6-06 2X 305 26220 3.3 863 3.1 813

8-04 2X 344 26620 3.1 837 3.0 800

LIFE 2253 158540 3.3 5182 3.1 4955

3rd Dam:

JY-RO R-JORDAN LISARAE LANA VG-87

4th Dam:

GLORYLAND LISA RAE-ET EX-90

5th Dam:

GLORYLAND LANA RAE EX-94

6th Dam:

SCIENTIFIC LIZA RAE EX-90

7th Dam:

HANOVERHILL TONY RAE EX-96

8th Dam:

HANOVERHILL TT ROXETTE-ET EX-94

9th Dam:

MIL-R-MOR ROXETTE EX-90

10th Dam:

GLENRIDGE CITATION ROXY EX-97

11th Dam:

NORTON COURT MODEL VEE EX-90

Janney Holstein Dispersal

Lot 274

Open Heifer

JANNEY HIGH OCTANE ARIELLE

840003142936289 99%RHA-I

Born: 01/09/2018

STANTONS HIGH OCTANE-ET

CAN 11696704 99%RHA-I TR TP TY TV TL TD

CAN EX 91 02/20/2013

PTA +1217M +36F +29P 93%R 4/2018

PTA +333NM -.03%F -.03%P 9%US

PTA +1.7PL 2.69SCS -1.7DPR 5.1%DCE

PTA +3.23T +2.85UDC +.93FLC 90%R 4/2018

PTA +52FE -1.3FI 8.5%SCE

JANNEY ABSOLUTE ARIA

840003013615041 100%RHA-NA RC

4-01 90 VEEVE 12/01/2013

2-02 2X 280 19770 4.4 874 3.4 669

3-01 2X 290 23410 4.4 1036 3.5 823

4-01 2X 65 7524 RIP

Sells as Lot 4.

DE-SU BKM MCCUTCHEN 1174-ET

USA 69990138 99%RHA-I TR TP TC TY TV TL TD

4-10 93 EEEE GM 8/15 11/25/2010

MS CHASSITY OBS CLAIRE-ET

USA 141008075 100%RHA-NA

12/18/2010

APPLES ABSOLUTE-RED-ET

USA 139358472 100%RHA-NA CV TC TY TL TD

5-08 94 EEVE 09/04/2007

KINGSMILL ASHLYNS ARSHIA-ET

USA 66762859 100%RHA-NA

5-11 90 VEEVE 06/14/2009

2-03 2X 289 14840 4.9 720 3.6 541

3-04 2X 305 17990 4.7 847 3.6 645

4-05 2X 305 22970 4.0 925 3.4 777

5-09 2X 241 19890 4.7 932 3.4 679

3rd Dam:

TRI-DAY ASHLYN-ET

4th Dam:

Bendy-Brook Odyssey Favorite

Janney Holstein Dispersal

Lot 276

Open Heifer

JANNEY DOORMAN BRIE

840003142936291 99%RHA-I

Born: 01/20/2018

VAL-BISSON DOORMAN-ET

CAN 107281711 99%RHA-I TR TP TY TV TL TD

CAN EX 90

JANNEY EMMITT BCRIM

USA 71469845 100%RHA-NA

6-11 92 EEEEE 2E 07/24/2010

Sells as Lot 737.

JANNEY ROY EMMITT

USA 71469781 100%RHA-NA

04/06/2008

JANNEY KTE BLACK CRIMSON-ET

USA 139436260 100%RHA-NA RC

06/23/2008

Crimson Cow Family

3rd Dam:

Janney P-Red Crimson-RED-ET VG-88

4th Dam:

Kenwan Rubens Pretty Red - VG 86

5th Dam:

Kenwan Mirage Pretty Star - EX 90

6th Dam:

Kenwan Pretty Star - EX 90

7th Dam:

Dreamstreet Enhancer Patty - EX 90

8th Dam:

Brookfield Elevation Pretty - EX 94

9th Dam

Brookfield Matt Purity - EX 90

Janney Holstein Dispersal

Lot 279

Open Heifer

JANNEY DOORMAN JEMA

840003142936294 99%RHA-I

Born: 02/01/2018

VAL-BISSON DOORMAN-ET

CAN 107281711 99%RHA-I TR TP TY TV TL TD

CAN EX 90

JANNEY SID JEMA

840003013615148 100%RHA-NA

12/2/2015

2-02 2X 42 2345 RIP

Sells as Lot 111.

PINE-TREE SID-ET

USA 62175895 100%RHA-NA TR TP TY TL TD

PTA -371M +6F -5P 99%R 4/2018

JANNEY ADMIRAL JAIDAH

USA 71469783 100%RHA-NA

5-03 86 VV++V 10/26/2012

2-01 2X 280 19800 3.5 694 3.2 624

3-01 2X 289 24600 2.9 716 3.1 754

4-01 2X 258 25380 2.7 695 3.2 801

5-00 2X 146 14681 RIP

Sells as Lot 888

3rd Dam:

Janney Damion Jaslyn VG-88

4th Dam:

Janney Outside Jasmine-TW VG-88

5th Dam:

Grilldale Eagle Jas EX-91

Janney Holstein Dispersal

Lot 280

Open Heifer

JANNEY SOLOMON KEEDY

840003142936295 99%RHA-I

Born: 02/01/2018

WALNUTLAWN SOLOMON-ET

CAN 11775998 99%RHA-I TR TP TY TV TL TD

08/11/2013

JANNEY ARMANI KIA

840003013615084 100%RHA-NA

2-08 81 +++++ 10/24/2014

2-02 2X 321 20740 3.8 795 3.4 712

3-04 2X 42 3537 RIP

Sells as Lot 47.

MR APPLES ARMANI-ET

USA 68571374 100%RHA-NA RC CD TP TY TV TL TD

4-10 90 EEEV 11/29/2010

JANNEY AFTERSHOCK KIWI

USA 71469775 100%RHA-NA

4-01 87 VEVVV 10/10/2012

2-00 2X 305 19430 4.6 887 3.1 594

3-03 2X 305 23120 3.9 899 2.8 644

Lot 281

Open Heifer

JANNEY DOORMAN KELIS

840003142936296 99%RHA-I

Born: 02/01/2018

VAL-BISSON DOORMAN-ET

CAN 107281711 99%RHA-I TR TP TY TV TL TD

CAN EX 90

JANNEY GOLDEN DREAMS KIKI

840003013615164 100%RHA-NA

01/20/2016

2-01 2X 42 2337 RIP

Sells as Lot 127.

HEAVENLY GOLDEN DREAMS-ET

GBR 642262 100%RHA-NA TV TL

06/19/2008

JANNEY AFTERSHOCK KIWI

USA 71469775 100%RHA-NA

4-01 87 VEVVV 10/10/2012

2-00 2X 305 19430 4.6 887 3.1 594

3-03 2X 305 23120 3.9 899 2.8 644

Janney Holstein Dispersal

Lot 282

Open Heifer

FANNY

Pending

Born: 03/01/18

VAL-BISSON DOORMAN-ET

CAN 107281711 99%RHA-I TR TP TY TV TL TD

CAN EX 90

JANNEY ARMANI FANFARE

840003013615087 100%RHA-NA

12/01/2014

2-06 82 +++++ 12/01/2014

2-03 2X 263 15040 4.0 600 3.4 515

Sells as Lot 50.

MR APPLES ARMANI-ET

USA 68571374 100%RHA-NA RC CD TP TY TV TL TD

4-10 90 EEEV 11/29/2010

FAW-VALLEY GIBSON FANNY-ET

USA 137335826 100%RHA-NA

7-04 93 EEEEE 2E 09/08/2005

2-00 2X 289 14250 3.2 455 2.9 417

2-11 2X 205 16840 3.3 553 2.9 495

4-09 2X 326 26280 3.1 812 3.0 777

5-10 2X 356 26930 3.5 938 3.0 816

6-11 2X 266 25370 3.0 761 3.0 767

7-11 2X 305 19120 2.7 508 3.1 594

9-02 2X 305 29390 2.8 827 2.8 826

LIFE 2446 173390 3.1 5322 3.0 5179

3rd Dam:

B-D-B LINDY FEATHER VG-88

4th Dam:

B-D-B SUNBUCK FAWN EX-91

5th Dam:

B-D-B BENTON COLOMBO FAYE EX-90

6th Dam:

B-D-B CARLO FANCY FAITH EX-91

7th Dam:

DERRY-ACRES MYSTIC FLARE EX-90

8th Dam:

DERRY-ACRES ROCKET MARY VG-87

Janney Holstein Dispersal

Lot 283

Open Heifer

BALI

Pending

Born: 03/03/2018

MR D APPLE DIAMONDBACK

840003013721049 99%RHA-I RC TP TY TV TL TD

3-03 93 EEEE

PTA +89NM +.09%F +.08%P100%US

PTA +89NM +.09%F +.08%P100%US

PTA -.2PL 2.98SCS -1.7DPR 6.8%DCE

PTA +3.29T +2.48UDC +2.17FLC 79%R 4/2018

PTA +18FE -1.2FI 9.7%SCE

JANNEY GOLDEN DREAMS BALLET

840003013615151 100%RHA-NA

Sells as Lot 114.

DE-SU 521 BOOKEM-ET

USA 66636657 99%RHA-I TR TP TY TV TL TD

8-04 90 EEVV GM 8/15 02/21/2009

VAL-BISSON SHOTTLE IMELDA-ET

CAN 106173432 100%RHA-NA

7-02 94 EEEEE 10/25/2009

1-11 2X 365 25531 4.2 1076 3.6 908

4-03 2X 365 40505 3.8 1550 3.4 1378

6-08 2X 305 30420 4.5 1379 3.7 1117

LIFE 1106 104156 4.2 4376 3.5 3675

HEAVENLY GOLDEN DREAMS-ET

GBR 642262 100%RHA-NA TV TL

06/19/2008

JANNEY CONTENDER BEAUTY

USA 71469770 100%RHA-NA RC

4-02 86 VV++V 09/15/2012

Crimson Cow Family

3rd Dam:

Janney Emmitt Bcrim EX-82

4th Dam:

Janney KTE Black Crimson-ET

5th Dam:

Janney P-Red Crimson-RED-ET VG-88

6th Dam:

Kenwan Rubens Pretty Red - VG 86

7th Dam:

Kenwan Mirage Pretty Star - EX 90

8th Dam:

Kenwan Pretty Star - EX 90

9th Dam:

Dreamstreet Enhancer Patty - EX 90

10th Dam:

Brookfield Elevation Pretty - EX 94

11th Dam

Brookfield Matt Purity - EX 90

Janney Holstein Dispersal

Lot 284

Open Heifer

JAMIE

Pending

Born: 03/05/2018

MR CHASSITY GOLD CHIP-ET

USA 140145553 100%RHA-NA TR TP TY TV TL TD

5-09 87 EV+VV

JANNEY LUCIUS JAMAICA

USA 70598740 100%RHA-NA

4-07 86 VVV+V 06/06/2013

Sells as Lot 792.

GLORYLAND ZENITH LUCIUS-ET

USA 140973666 100%RHA-NA

12/02/2008

JANNEY CIMARON JAMI

USA 140449536 100%RHA-NA RC

5-11 91 EEEVE 06/28/2009

Janney Holstein Dispersal

Lot 285

Open Heifer

LIMIT

Pending

Born: 03/26/2018

SIEMERS DFNT REV-ME-UP-RED

840003123738076 100%RHA-NA TP TY TV TL TD

2-08 84 +VG+

PTA -167M -31F -12P 79%R 4/2018

PTA +18NM -.09%F -.03%P100%US

PTA +3.2PL 2.90SCS +.5DPR 5.7%DCE

PTA +2.77T +2.22UDC +1.58FLC 78%R 4/2018

PTA -87FE +0.4FI 9.0%SCE

MILKSOURCE DFNT LACY-RED-ET

USA 73200958 100%RHA-NA

3-04 88 VVVVE

Sells as Lot 663.

SCIENTIFIC B DEFIANT-ET

USA 141123484 100%RHA-NA RC TP TC TY TV TL TD

4-08 87 EVV+ 01/23/2011

CRITER-RIDGE REBA-RED-ET

USA 65658010 100%RHA-NA

4-03 93 EEEVE 03/01/2010

2-00 2X 353 26700 4.4 1168 3.1 839

3-03 2X 279 25440 4.2 1075 2.9 747

4-02 3X 339 34600 4.3 1473 2.9 988

5-03 2X 338 28540 3.8 1092 2.6 754

LIFE 1309 115280 4.2 4808 2.9 3328

SCIENTIFIC B DEFIANT-ET

USA 141123484 100%RHA-NA RC TP TC TY TV TL TD

4-08 87 EVV+ 01/23/2011

WILSTAR-RS TLT LIMITED-RED

USA 62371079 100%RHA-NA

6-02 94 EEEVE 2E 07/09/2005

1-11 2X 365 24200 3.8 928 3.2 778

3-07 2X 365 37420 4.1 1519 3.3 1221

5-09 2X 365 35360 3.8 1327 3.2 1118

LIFE 1391 116170 3.9 4562 3.3 3776

3rd Dam:

WILSTAR-RS RUB LAZER-RED-TW EX-91

4th Dam:

WILSTAR-RS RUB LAZER-RED-TW EX-91

5th Dam:

WVA-GREYSTONE M LEXUS-ET EX-91

6th Dam:

HANOVER-HILL CHARYLU-RED VG-85

7th Dam:

HANOVER-HILL-R LULU-RED-ET EX-91

8th Dam:

HANOVER SHEIK LULU-ET EX-94

9TH Dam:

TORO TRIPLE THREAT LULU EX-96

10TH Dam:

ORMSBY LOUGO ALTA EX-90

Janney Holstein Dispersal

Lot 286

Open Heifer

JUICE

Pending

Born: 03/25/2018

MR CHASSITY GOLD CHIP-ET

USA 140145553 100%RHA-NA TR TP TY TV TL TD

5-09 87 EV+VV

JANNEY MALONE JOULE

840003013615103 100%RHA-NA RC

Sells as Lot 66.

AIR-OSA-MLE MALONE-RED-ET

USA 71304165 100%RHA-NA TP TY TV TL TD

2-05 86 VV++ 02/15/2012

JANNEY ADMIRAL JOSS

USA 71469796 100%RHA-NA

3-03 82 G+GGV 01/06/2013

3-01 2X 258 19660 4.1 802 3.1 607

4-00 2X 305 25560 3.7 958 3.5 894

3rd Dam:

Harvue Damion Jolene VG-86

4th Dam:

Harvue Elmo Josee VG-86

5th Dam:

Harvue Sea Paula Joie VG-85

6th Dam:

Harvue Jetsetter Palme VG-86

6th Dam:

Harvue Joe Palme EX-91

Lot 287

Open Heifer

TIARA

Pending

Born: 04/01/2018

WALNUTLAWN SOLOMON-ET

CAN 11775998 99%RHA-I TR TP TY TV TL TD

08/11/2013

JANNEY GOLDEN DREAMS TYRA

840003013615155 100%RHA-NA

12/26/2015

Sells as Lot 118.

HEAVENLY GOLDEN DREAMS-ET

GBR 642262 100%RHA-NA TV TL

06/19/2008

JANNEY DAMION TRYST

USA 70598733 100%RHA-NA

5-11 88 VVEVE 07/25/2011

2-01 2X 342 20760 2.6 550 3.4 714

3-03 2X 341 28160 2.9 808 3.0 847

4-05 2X 325 21500 3.2 696 2.9 626

5-05 2X 288 24710 3.3 793 2.9 713

Janney Holstein Dispersal

Lot 450

KENWAN FEVER P RAQUEL

USA 141992028 100%RHA-NA
Born: 06/17/2012 5-07 88 EEVVV

Fresh 10/10/17

Bred on 11/21/17 to Doorman 200HO6480.

Checked Preg.

CRACKHOLM FEVER-ET

CAN 103631566 100%RHA-NA TR TP TY TL TD

CAN EX 93

PTA -61M +30F +2P 99%R 4/2018

PTA +291NM +.12%F +.01%P 7%US

PTA +2.7PL 2.74SCS +.5DPR 5.9%DCE

PTA +1.34T +.83UDC +.55FLC 99%R 4/2018

PTA +41FE +1.3FI 7.6%SCE

KENWAN COUSTEAU RADIANCE

USA 134561822 100%RHA-NA

7-06 86 VE+GV 10/01/2003

2-08 2X 305 15740 3.4 538 2.9 456

4-02 2X 305 19110 3.6 686 2.8 532

5-05 2X 305 19190 3.1 598 2.7 516

7-01 2X 305 21730 3.8 828 2.8 615

BRAEDALE GOLDWYN

CAN 10705608 100%RHA-NA CD TY TV TL

CAN 08Y GP 84 GM 12/11

CRACKHOLM EMORY FASHION

CAN 100385034 100%RHA-NA

CAN EX 92

4-09 2X 365 36358 3.8 1386 2.8 1002

7-00 2X 327 35628 4.2 1481 2.7 968

SILKY COUSTEAU-ET

CAN 6215489 100%RHA-NA TY TV TL

KENWAN SILVER RHYMNE

USA 129783464 100%RHA-NA

13-03 91 EEEEE 3E 10/17/1999

4-10 2X 305 23670 3.4 797 3.0 713

8-02 2X 305 26350 3.2 852 2.9 630

11-07 2X 305 1822 3.4 612 2.7 498

LIFE 2982 193730 3.5 6824 3.0 5792

Janney Holstein Dispersal

Lot 604

JANNEY ASPEN GLADYS

USA 139464700 100%RHA-NA
Born: 09/01/2008 6-01 90 EEVVE
2-06 2X 311 18910 4.2 804 3.4 649
3-06 2X 237 18480 4.2 780 3.6 616
4-04 2X 275 20830 4.1 845 3.2 676
5-04 2X 291 24880 3.8 941 3.4 834
6-04 2X 326 22690 3.9 885 3.5 787
LIFE 1861 136570 4.0 5436 3.4 4600

Fresh 09/02/17

Bred 1/05/18 to McCutchen 7HO11477.

Checked Preg.

EK-OSEEANA ASPEN-ET

USA 129854100 100%RHA-NA TV TL
05/04/2000
PTA -1145M +3F -23P 99%R 4/2018
PTA -339NM +.18%F +.05%P 71%US
PTA -2.9PL 3.02SCS -5.1DPR 11.5%DCE
PTA +1.66T +.10UDC +.14FLC 99%R 4/2018
PTA -48FE -5.5FI 13.6%SCE

JANNEY LINJET GAURDIAN

USA 134999528 100%RHA-NA
4-07 87 EVV+V 10/22/2003
2-04 2X 305 20340 3.9 731 3.2 650
3-06 2X 305 23710 3.5 829 3.0 720

COMESTAR LEE-ET

CAN 5757117 100%RHA-NA TV TL
CAN EX GM 8/03 10/26/1992

TRI-DAY ASHLYN-ET

USA 17181481 100%RHA-NA
7-01 96 EEEEE 2E GMD DOM 9/27/1996
3-08 2X 305 36240 4.3 1574 3.2 1160
4-09 2X 305 38300 5.0 1897 3.3 1264
6-09 2X 294 33330 4.7 1563 3.4 1120
LIFE 1374 144770 4.6 6665 3.4 4861

SUNNYLODGE LINJET

CAN 5578386 100%RHA-NA TV TL
CAN EX 04/01/1992

KENWAN IVORY STAR

USA 130311032 100%RHA-NA
7-04 88 VEV+V 06/06/2000
4-09 2X 305 26980 3.3 902 2.8 750
LIFE 1836 130060 3.2 4193 3.0 3847

Janney Holstein Dispersal



3rd Dam:
WILSTAR-RS RUB LAZER-RED-TW EX-91
 4th Dam:
WVA-GREYSTONE M LEXUS-ET EX-91
 5th Dam:
HANOVER-HILL CHARYLU-RED VG-85
 6th Dam:
HANOVER-HILL-R LULU-RED-ET EX-91
 7th Dam:
C HANOVER SHEIK LULU-ET EX-94
 8TH Dam:
TORO TRIPLE THREAT LULU EX-96
 9TH Dam:
ORMSBY LOUGO ALTA EX-90

MILKSOURCE DFNT LACY-RED-ET VG-88
 2nd Sr. 2 Yr. Old Kentucky State Fair 2017

Lot 663

MILKSOURCE DFNT LACY-RED-ET

USA 73200958 100%RHA-NA
 Born: 09/09/2014 3-04 88 VVVVE
 2-05 2X 329 28410 3.3 938 3.3 940

Fresh 03/26/18

SCIENTIFIC B DEFIANT-ET

USA 141123484 100%RHA-NA RC TP TC TY TV TL TD
 4-08 87 EVV+ 01/23/2011
 PTA +511M -29F +5P 99%R 4/2018
 PTA -158NM -.17%F -.04%P 75%US
 PTA -1.0PL 3.14SCS -2.9DPR 5.9%DCE
 PTA +3.47T +2.46UDC +1.57FLC 98%R 4/2018
 PTA -52FE -2.7FI 12.0%SCE

WILSTAR-RS TLT LIMITED-RED

USA 62371079 100%RHA-NA
 6-02 94 EEEVE 2E 07/09/2005
 1-11 2X 365 24200 3.8 928 3.2 778
 3-07 2X 365 37420 4.1 1519 3.3 1221
 5-09 2X 365 35360 3.8 1327 3.2 1118
 LIFE 1391 116170 3.9 4562 3.3 3776

REGANCREST S BRAXTON-ET

USA 61898423 100%RHA-NA TR TY TV TL TD
 5-09 95 EEEV 11/12/2005

SCIENTIFIC GOLD DIOR RAE-ET

USA 138328405 100%RHA-NA RC CV
 4-03 92 EEEEE DOM 03/17/2007
 2-02 2X 365 31900 4.7 1484 3.5 1112
 4-02 2X 365 31910 4.7 1495 3.3 1039

LADINO PARK TALENT-IMP-ET

AUS 930377 100%RHA-NA RC TV TL

WILSTAR-RS KITE LOVER-RED

USA 134370389 100%RHA-NA
 6-01 91 EEEVE 2E 04/09/2003
 2-03 2X 327 26160 3.7 977 3.1 820
 3-03 2X 365 32070 4.1 1519 3.3 1221
 4-07 2X 365 41700 3.9 1627 3.1 1297
 LIFE 1258 116740 3.9 4511 3.2 3703

Janney Holstein Dispersal

Lot 670

STROWDS ADVENT TREASURE

USA 140047592 100%RHA-NA RC
Born: 05/02/2009 6-00 85 V+VV+
2-00 2X 318 17880 3.6 642 3.3 583
3-01 2X 278 21040 3.2 679 3.2 677
4-00 2X 281 24100 3.3 800 3.3 785
5-00 2X 305 25510 3.6 919 3.1 779
6-03 2X 293 23580 3.5 835 3.1 732
LIFE 1856 138270 3.5 4834 3.2 4423



COWTOWN TOYSTORY TRINKET EX-90

FRESH: 07/17/17

Bred 10/11/17 to Diamondback 7HO12587.

Checked Preg.

KHW KITE ADVENT-RED-ET

USA 133002953 100%RHA-NA TV TL TD
5-00 94 EEEE 12/02/2001
PTA -1179M -22F -28P 99%R 4/2018
PTA -146NM +.08%F +.03%P 78%US
PTA +1.3PL 3.10SCS +2.3DPR 11.1%DCE
PTA +1.68T +1.03UDC +1.22FLC 99%R 4/2018
PTA -78FE +1.6FI 7.6%SCE

COWTOWN TOYSTORY TRINKET

USA 63651154 100%RHA-NA
6-09 90 EEEVE 2E 06/24/2007
6-05 2X 304 25260 2.7 676 3.3 824
7-06 2X 277 26210 3.3 874 3.1 802

3rd Dam:

ERNEST-ANTHONY SD TORI-ET EX-96

4th Dam:

ALANVILLE INSPRATION TINA EX-95

MARKWELL KITE-ET

USA 128460878 100%RHA-NA RC TV TL
CAN EX 03/12/1999

KAMPS-HOLLOW ALTITUDE-ET

USA 129136431 100%RHA-NA RC CV TL
7-09 95 EEEEE 2E DOM 01/11/2000
2-00 2X 365 28830 3.8 1097 3.5 1013
4-03 2X 365 30430 4.2 1267 3.1 956
7-00 2X 365 39690 4.7 1849 3.3 1310
LIFE 1844 144460 4.4 6295 3.5 5015

JENNY-LOU MRSHL TOYSTORY-ET

USA 60372887 100%RHA-NA TR TY TV TL TD
GM 8/10 05/07/2001

TOBIS DURHAM TAMARA-ET

USA 132144913 100%RHA-NA TV
5-10 91 EEEEE 12/03/2001
2-06 2X 284 14930 4.3 639 3.7 553
3-10 2X 331 20770 4.0 824 3.5 727
5-06 2X 229 18390 4.7 859 3.3 602

Janney Holstein Dispersal

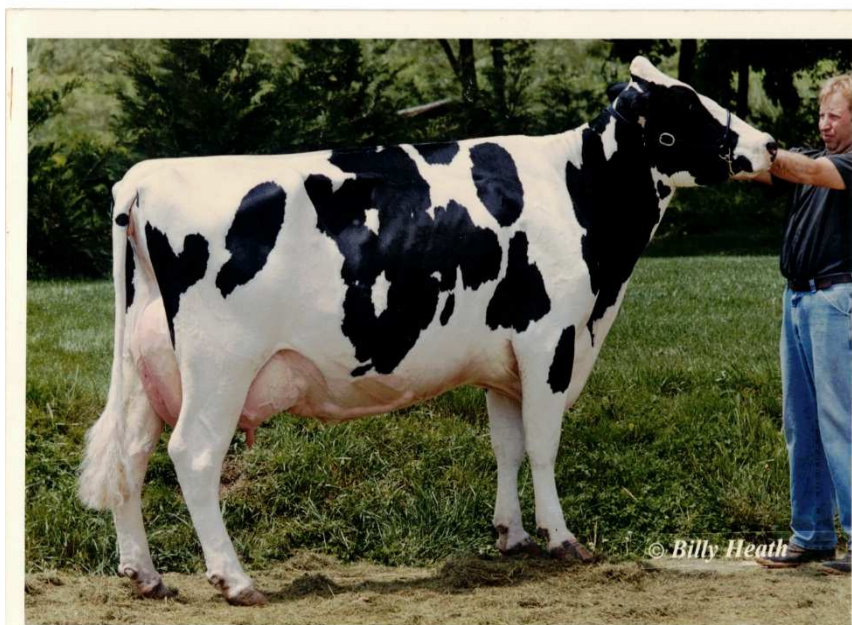

KENWAN MIRAGE PRETTY STAR EX-90 3E

Lot 719

JANNEY MIAMI PARADISE

USA 140681123 100%RHA-NA RC

Born: 03/10/2010 6-01 85 VEV++

Fresh 11/29/17

Carring Embryo that is Doorman x Breath (Lot 898)

Checked Preg. (Put in 01/23/18)

GOLDFAWN ADVENT MIAMI-RED

USA 136819060 100%RHA-NA TV TL TD
08/21/2005

PTA -884M +45F -18P 99%R 4/2018

PTA +260NM +.30%F +.03%P 98%US

PTA +2.6PL 2.98SCS +5.0DPR 8.2%DCE

PTA -.13T -.07UDC -.64FLC 97%R 4/2018

PTA +40FE +4.6FI 6.4%SCE

JANNEY RUBENS PAIGE-ET

USA 139272499 100%RHA-NA
03/06/2008

2-00 2X 211 11060 3.4 371 2.9 324

3rd Dam:

Kenwan Pretty Star - EX 90

4th Dam:

Dreamstreet Enhancer Patty - EX 90

5th Dam:

Brookfield Elevation Pretty - EX 94

6th Dam

Brookfield Matt Purity - EX 90

KHW KITE ADVENT-RED-ET

USA 133002953 100%RHA-NA TV TL TD
5-00 94 EEEE 12/02/2001

DERRWYN PARADOX MARY-RED-ET

USA 134518178 100%RHA-NA
6-02 91 EEVVE 2E DOM 07/22/2003
2-00 2X 365 25410 4.5 1155 3.1 782
3-06 2X 365 25410 4.6 1178 3.2 812
4-10 2X 365 31660 4.9 1542 3.1 975
6-10 2X 365 32340 4.3 1395 2.9 942
LIFE 2605 192130 4.7 8998 3.3 6269

STBVQ RUBENS-ET

CAN 5844883 100%RHA-NA RC TV TL
CAN 14Y VG 88 GM 8/04 05/01/1993

KENWAN MIRAGE PRETTY STAR

USA 129798354 100%RHA-NA
9-06 9 0 EEVV 3E 11/10/1998
2-05 2X 284 17580 3.9 682 3.3 572
5-04 2X 171 17740 3.1 548 2.8 499
7-02 2X 334 17910 3.8 673 3.0 534
9-04 2X 323 19140 3.7 710 3.1 589

Janney Holstein Dispersal



JANNEY TALENT EXQUISITE EX-91 2E

Lot 721

JANNEY TALENT EXQUISITE

USA 140680739 100%RHA-NA RC TL TD

Born: 03/28/2010 6-01 91 EEVEE 2E

2-09 2X 263 19960 3.6 721 3.3 655

3-08 2X 238 18790 2.3 428 3.2 722

4-09 2X 233 22750 3.5 794 3.2 722

5-08 2X 219 17370 3.0 521 3.2 559

6-08 2X 221 16020 3.1 493 3.2 508

LIFE 1412 110290 3.1 3433 3.2 3527

Fresh 10/28/17

Bred 12/19/17 to Doorman 200H06480.

Checked preg.

LADINO PARK TALENT-IMP-ET

AUS 930377 100%RHA-NA RC TV TL

03/31/1998

JANNEY ROY ECSTASY

USA 138945071 100%RHA-NA

3-05 88 VVVVV 06/01/2007

1-10 2X 275 20060 3.3 661 2.5 508

2-09 2X 277 22270 3.5 777 2.7 606

3rd Dam:

Kenwan Durham BJ Echo EX-90

MAUGHLIN STORM-ET

CAN 5457798 100%RHA-NA B/R TV TL

CAN EX GM 8/04 08/26/1991

MARKWELL LEADER ROSE-ET

USA 15804313 100%RHA-NA RC

6-01 91 EEEVE 2E 03/14/1995

2-11 2X 365 30490 4.2 1288 3.2 988

ROYLANE JORDAN-ET

USA 17064727 100%RHA-NA TV TL

10-09 95 EEEE GM 2/04 05/01/1996

JANNEY R-MARKER ECLIPSE

USA 136431109 100%RHA-NA

4-04 88 EEVVV 03/01/2005

2-02 2X 305 17560 4.2 732 3.0 527

3-11 2X 294 28890 3.7 1077 2.9 831

Janney Holstein Dispersal

Lot 737

JANNEY EMMITT BCRIM

USA 71469845 100%RHA-NA

Born: 07/24/2010 6-11 92 EEEEE 2E

Fresh 01/20/18

Serviced 3/27/18 to Beemer 7HO12353

JANNEY ROY EMMITT

USA 71469781 100%RHA-NA

04/06/2008

JANNEY KTE BLACK CRIMSON-ET

USA 139436260 100%RHA-NA RC

06/23/2008

ROYLANE JORDAN-ET

USA 17064727 100%RHA-NA TV TL

10-09 95 EEEE GM 2/04 05/01/1996

JANNEY TALENT ESPRESSO

USA 138056416 100%RHA-NA

2-07 88 VVVVE 04/22/2006

1-11 2X 305 18520 3.6 660 3.3 608

MARKWELL KITE-ET

USA 128460878 100%RHA-NA RC TV TL

CAN EX 03/12/1999

JANNEY P-RED CRIMSON-RED-ET

USA 137134939 100%RHA-NA

3-08 88 VEVVV 07/13/2003

7-04 2X 305 22330 2.9 638 3.0 680

8-11 2X 314 18670 3.2 595 3.0 567

Crimson Cow Family

3rd Dam:

Kenwan Rubens Pretty Red - VG 86

4th Dam:

Kenwan Mirage Pretty Star - EX 90

5th Dam:

Kenwan Pretty Star - EX 90

6th Dam:

Dreamstreet Enhancer Patty - EX 90

7th Dam:

Brookfield Elevation Pretty - EX 94

8th Dam

Brookfield Matt Purity - EX 90

Janney Holstein Dispersal

Lot 762

JANNEY ADVENT CAMERON-RED

USA 70598710 100%RHA-NA

Born: 03/02/2011 6-10 90 EVEVE
2-01 2X 305 18110 4.3 780 3.5 635
3-04 2X 305 24570 4.2 1020 3.2 775
4-06 2X 290 18460 3.8 697 3.4 634
5-05 2X 303 19740 3.9 761 3.5 694

Fresh 08/30/17

Bred 11/16/17 to Diamondback 7HO12587.

Checked preg.

KHW KITE ADVENT-RED-ET

USA 133002953 100%RHA-NA TV TL TD
5-00 94 EEEE 12/02/2001
PTA -1179M -22F -28P 99%R 4/2018
PTA -146NM +.08%F +.03%P 78%US
PTA +1.3PL 3.10SCS +2.3DPR 11.1%DCE
PTA +1.68T +1.03UDC +1.22FLC 99%R 4/2018
PTA -78FE +1.6FI 7.6%SCE

JANNEY TALENT CRIMORA-ET

USA 139848416 100%RHA-NA RC
4-00 87 VV++V 01/23/2009
2-01 2X 329 20610 3.5 713 3.1 632
3-02 2X 305 25350 2.9 736 3.2 800
4-07 2X 305 26270 3.3 876 3.3 858

MARKWELL KITE-ET

USA 128460878 100%RHA-NA RC TV TL
CAN EX 03/12/1999

KAMPS-HOLLOW ALTITUDE-ET

USA 129136431 100%RHA-NA RC CV TL
7-09 95 EEEEE 2E DOM 01/11/2000
2-00 2X 365 28830 3.8 1097 3.5 1013
4-03 2X 365 30430 4.2 1267 3.1 956
7-00 2X 365 39690 4.7 1849 3.3 1310
LIFE 1844 144460 4.4 6295 3.5 5015

LADINO PARK TALENT-IMP-ET

AUS 930377 100%RHA-NA RC TV TL

JANNEY P-RED CRIMSON-RED-ET

USA 137134939 100%RHA-NA
3-08 88 VEVVV 07/13/2003
7-04 2X 305 22330 2.9 638 3.0 680
8-11 2X 314 18670 3.2 595 3.0 567
7-04 2X 305 22330 2.9 638 3.0 680
8-11 2X 314 18670 3.2 595 3.0 567

Crimson Cow Family

3rd Dam:

Kenwan Rubens Pretty Red - VG 86

4th Dam:

Kenwan Mirage Pretty Star - EX 90

5th Dam:

Kenwan Pretty Star - EX 90

6th Dam:

Dreamstreet Enhancer Patty - EX 90

7th Dam:

Brookfield Elevation Pretty - EX 94

8th Dam

Brookfield Matt Purity - EX 90

Janney Holstein Dispersal

Lot 763

DYNAMIC-DUO AD CABERNET-RED

USA 70598711 100%RHA-NA

Born: 03/01/2011 5-08 86 EVGV
2-02 2X 247 13450 3.4 452 3.3 441
3-02 2X 253 17140 2.7 468 3.2 543
5-04 2X 317 22060 2.4 534 2.9 648
6-04 2X 214 13790 2.5 350 3.4 469

Dry Cow

Bred 09/03/17 to Defiant 7HO11596.

Checked preg.

KHW KITE ADVENT-RED-ET

USA 133002953 100%RHA-NA TV TL TD
5-00 94 EEEE 12/02/2001
PTA -1179M -22F -28P 99%R 4/2018
PTA -146NM +.08%F +.03%P 78%US
PTA +1.3PL 3.10SCS +2.3DPR 11.1%DCE
PTA +1.68T +1.03UDC +1.22FLC 99%R 4/2018
PTA -78FE +1.6FI 7.6%SCE

JANNEY DBR CHAMPAGNE-RED-ET

USA 140046265 100%RHA-NA
2-01 85 VVG+V 03/27/2009
1-11 2X 205 15980 3.4 542 3.1 500

MARKWELL KITE-ET

USA 128460878 100%RHA-NA RC TV TL
CAN EX 03/12/1999

KAMPS-HOLLOW ALTITUDE-ET

USA 129136431 100%RHA-NA RC CV TL
7-09 95 EEEEE 2E DOM 01/11/2000
2-00 2X 365 28830 3.8 1097 3.5 1013
4-03 2X 365 30430 4.2 1267 3.1 956
7-00 2X 365 39690 4.7 1849 3.3 1310
LIFE 1844 144460 4.4 6295 3.5 5015

SCIENTIFIC DEBONAIR-RED-ETS

USA 137892772 100%RHA-NA TY TV TL TD
3-08 88 VEVVV 07/13/2003

JANNEY P-RED CRIMSON-RED-ET

USA 137134939 100%RHA-NA
3-08 88 VEVVV 07/13/2003
7-04 2X 305 22330 2.9 638 3.0 680
8-11 2X 314 18670 3.2 595 3.0 567
7-04 2X 305 22330 2.9 638 3.0 680
8-11 2X 314 18670 3.2 595 3.0 567

Crimson Cow Family

3rd Dam:

Kenwan Rubens Pretty Red - VG 86

4th Dam:

Kenwan Mirage Pretty Star - EX 90

5th Dam:

Kenwan Pretty Star - EX 90

6th Dam:

Dreamstreet Enhancer Patty - EX 90

7th Dam:

Brookfield Elevation Pretty - EX 94

8th Dam

Brookfield Matt Purity - EX 90

Janney Holstein Dispersal

Lot 785

JANNEY DAMION TRYST

USA 70598733 100%RHA-NA
Born: 07/25/2011 5-11 88 VVEVE
2-01 2X 342 20760 2.6 550 3.4 714
3-03 2X 341 28160 2.9 808 3.0 847
4-05 2X 325 21500 3.2 696 2.9 626
5-05 2X 288 24170 3.3 793 2.9 713

Fresh: 12/19/17

Bred 03/16/18 to Beemer 7HO12353.

Checked preg.

ERBACRES DAMION

USA 130263722 100%RHA-NA TR TY TV TL TD
11-01 96 EEEE 07/23/2000
PTA -797M -68F -11P 99%R 4/2018
PTA -334NM -.15%F +.05%P 41%US
PTA -1.0PL 3.13SCS -1.0DPR 7.4%DCE
PTA +2.06T +1.04UDC +2.23FLC 99%R 4/2018
PTA -115FE -0.7FI 8.3%SCE

JANNEY JAMES TYRA

USA 136001531 100%RHA-NA
9-06 91 VEVEE 2E 09/23/2004
4-02 2X 305 25900 4.1 1068 2.7 696

REGANCREST ELTON DURHAM-ET

USA 2250783 100%RHA-NA TR CV TL
7-06 90 EEEV GM 8/01 03/13/1994

REGANCREST ENCORE DALHIA-ET

USA 124287356 100%RHA-NA
4-03 89 EEEEV 06/02/1998
2-01 2X 365 29250 3.3 971 3.1 913
3-11 2X 365 26340 3.6 942 3.0 790

SHOREMAR JAMES

CAN 5902195 100%RHA-NA TV TL
CAN 02Y GP 81 GM 2/04 05/30/1993

JROCBY TORO TORY

USA 133861666 100%RHA-NA
3-03 85 +VVV+ 10/01/2002
1-11 2X 305 20060 3.6 719 3.0 604
3-02 2X 305 26620 3.8 1014 3.1 836
4-08 2X 290 18210 3.2 586 3.1 570
5-08 2X 305 26810 3.1 835 2.7 729
LIFE 1484 106330 3.5 3764 3.0 3236

Janney Holstein Dispersal

Lot 792

JANNEY LUCIUS JAMAICA

USA 70598740 100%RHA-NA
Born: 09/03/2011 5-09 87 EV+VV
2-02 2X 305 2440 3.1 746 2.9 704

Fresh: 03/05/18

GLORYLAND ZENITH LUCIUS-ET

USA 140973666 100%RHA-NA
12/02/2008
PTA -643M# -18F# -10P# 47%R 4/2018
PTA +1.8PL# 2.83SCS# +1.6DPR# 8.8%DCE#
PTA +.58T# +.75UDC# -.52FLC# 47%R 4/2018
PTA -23FE# +1.7FI# 7.8%SCE#

JANNEY CIMARON JAMI

USA 140449536 100%RHA-NA RC
5-11 91 EEEVE 06/28/2009

OCEAN-VIEW ZENITH-TW-ET

USA 129800008 100%RHA-NA TR TV TL TD
GM 8/08 11/23/1999

GLORYLAND LANA RAE

USA 120348329 100%RHA-NA
7-10 94 EEEEE 2E DOM 06/08/1997
2-02 2X 365 20730 3.6 738 3.6 744
4-00 2X 365 25180 3.3 835 3.2 795
5-06 2X 365 29011 4.0 1159 3.2 938
7-05 2X 365 27580 3.6 986 3.1 859
LIFE 2113 129620 3.7 4768 3.4 4343

JANNEY ADVENT CIMARON-RED

USA 139241246 100%RHA-NA
04/28/2007

JANNEY ASPEN JAMISON-TW

USA 138953674 100%RHA-NA
06/13/2007
2-00 2X 199 11090 3.6 403 2.8 315

Janney Holstein Dispersal



JANNEY DUNDEE FINEST VG-86

Dam of Lot 795. Grand Dam of Lots 97 & 245.

Flavia Cow Family

3rd Dam:

Ken-Wan Del Finest Pretty EX-93

4th Dam:

Ken-Wan-Va Pretty PieterTJE-ET VG-88

5th Dam:

Brookfield Elevation Pretty EX-94

6th Dam:

Brookfield Matt Purity EX-90

Lot 795

JANNEY MR BURNS FINALE

USA 70598743 100%RHA-NA

Born: 10/24/2011 6-03 92 EEEVE 2E

2-01 2X 256 15150 3.0 450 3.4 512

2-11 2X 267 23680 2.8 669 3.3 770

3-10 2X 278 23150 3.3 753 3.4 792

Fresh: 09/04/17

Bred 10/04/17 to Doorman 200HO6480.

Checked preg.

DUDOC MR BURNS-ET

CAN 100745543 100%RHA-NA RC CD TY TV TL

CAN 05Y VG 85

PTA +619M +9F +36P 99%R 4/2018

PTA -35NM -.05%F +.06%P 4%US

PTA -1.9PL 3.19SCS -2.5DPR 11.5%DCE

PTA +1.31T +.06UDC +1.47FLC 99%R 4/2018

PTA +62FE -2.3FI 9.5%SCE

JANNEY DUNDEE FINEST

USA 138056452 100%RHA-NA

3-07 86 VVVVV 07/20/2006

2-02 2X 304 16420 3.9 638 3.1 514

3-02 2X 266 19840 3.9 747 3.1 578

4-01 2X 329 21700 4.7 1012 3.6 771

5-03 2X 320 25340 4.4 1116 3.4 859

MARKIM THUNDER

USA 17144785 100%RHA-NA TY TV TL

10/23/1996

GRANDUC MAGGIE STORM-TW-ET

CAN 6873895 100%RHA-NA RC

CAN 06Y VG 87 09/02/1997

REGANCREST DUNDEE-ET

USA 127640114 100%RHA-NA TY TV TL

6-08 95 EEEV 06/03/1999

KENWAN BJ PRETTY FLAVIA

USA 15457898 100%RHA-NA

12-09 91 EEEEE 3E 06/29/1994

3-08 2X 303 13460 4.0 543 3.3 450

4-08 2X 305 21880 3.3 731 3.2 703

6-01 2X 305 22390 3.9 875 3.2 721

10-05 2X 305 27240 2.8 756 3.1 855

12-00 2X 305 26880 3.6 981 2.9 783

13-03 2X 314 17880 3.8 672 3.2 577

LIFE 2804 200660 3.6 7294 3.2 6343

Janney Holstein Dispersal

Lot 811

MOO-MAPLE DESTRY AMANDA-ET

USA 142051562 100%RHA-NA
Born: 06/03/2012 5-07 90 EEVVE
2-00 2X 261 12940 3.7 479 3.0 383
3-00 2X 305 24900 3.0 740 2.9 734
4-01 2X 286 19010 3.4 642 3.2 610

DRY COW

Bred 09/16/17 to Doorman 200HO6480.

Checked preg.

SCIENTIFIC DESTRY-ET

USA 138122625 100%RHA-NA
8-05 92 EEVE
PTA -592M -17F +2P 99%R 4/2018
PTA +116NM +.02%F +.08%P 32%US
PTA +1.9PL 2.86SCS +2.8DPR 6.7%DCE
PTA +1.94T +2.02UDC +.26FLC 99%R 4/2018
PTA -4FE +2.8FI 8.4%SCE

BKB AFTERSHOCK AMORILLO-ET

USA 140679674 100%RHA-NA
5-01 91 EVEVE 03/06/2010
3-06 2X 305 22630 4.1 925 3.1 710
4-08 2X 181 16780 3.6 609 2.9 486



SHOREMAR S ALICIA-ET EX-97 3E

BRAEDALE GOLDWYN

CAN 10705608 100%RHA-NA CD TY TV TL
CAN 08Y GP 84 GM 12/11 01/03/2000

SCIENTIFIC DEBUTANTE RAE-ET

USA 132416603 100%RHA-NA RC CV
4-00 92 EEEEE GMD DOM 07/26/2001
2-02 2X 365 32930 4.4 1440 3.2 1070
3-10 2X 208 19350 5.5 1066 2.9 560
ALL-AMERICAN 4Y COW 2005
H.M. ALL-AMERICAN JR 3Y COW 2004
1st INTERNATIONAL 4Y, R SR & R GR CH 2005
1st MID-W SPR NAT JR 3Y INT & R GR CH 2004

MS ATLEES SHT AFTERSHOCK-ET

USA 65249839 100%RHA-NA TC TY TV TL TD
7-05 92 EEVE 12/01/2007

SHOREMAR S ALICIA-ET

CAN 6434408 100%RHA-NA BL
9-04 97 EEEEE 3E 06/28/1995
2-02 2X 365 28938 3.8 1096 3.1 895
4-01 2X 342 31680 4.2 1319 3.1 872
5-02 2X 305 30480 4.2 1265 3.3 1004
6-10 2X 365 35760 4.3 1544 3.2 1147
8-11 2X 362 38250 4.3 1650 3.1 1198
LIFE 2102 185002 4.2 7731 3.2 5939
ALL-AMERICAN 6Y+ COW 2003
ALL-AMERICAN 5Y COW 2001
RESERVE ALL-AMERICAN 125,000 LB COW 2004
H.M. ALL-AMERICAN 125,000 LB COW 2005

3rd Dam:

AITKEMBRE STARBUCK ADA EX-94

Janney Holstein Dispersal



JANNEY TALENT EXQUISITE EX-91 2E Sells as Lot 721

Lot 816

JANNEY CONTENDER ELOQUENT

USA 71469711 100%RHA-NA RC

Born: 03/01/2012 2-07 85 VVE+V

3-03 2X 265 19750 2.9 568 3.2 635

4-06 2X 313 24750 3.0 754 3.4 835

Fresh: 12/01/17

Bred 12/23/17 to Diamondback 7HO12587.

Checked preg.

PATIENCE SHOLINE CONTENDER-RED

CAN 7483577 100%RHA-NA TV TL

CAN EX 95 07/01/2004

PTA -2253M -48F -59P 99%R 4/2018

PTA +2.8PL 2.69SCS +2.9DPR 7.9%DCE

PTA +1.88T +3.00UDC +1.18FLC 99%R 4/2018

PTA -158FE +2.5FI 7.6%SCE

JANNEY TALENT EXQUISITE

USA 140680739 100%RHA-NA RC TL TD

6-01 91 EEVVE 2E 03/28/2010

2-09 2X 263 19960 3.6 721 3.3 655

3-08 2X 238 18790 2.3 428 3.2 722

4-09 2X 233 22750 3.5 794 3.2 722

5-08 2X 219 17370 3.0 521 3.2 559

6-08 2X 221 16020 3.1 493 3.2 508

LIFE 1412 110290 3.1 3433 3.2 3527

VALLEYRIVER RUBEN REDMN-RED-ET

CAN 10646281 100%RHA-NA TY TV TL TD

CAN EX 06/17/1999

SUNSPARK R MARKER DOLLY

CAN 9309434 100%RHA-NA RC

CAN 02Y VG 86 04/27/2002

LADINO PARK TALENT-IMP-ET

AUS 930377 100%RHA-NA RC TV TL

03/31/1998

JANNEY ROY ECSTASY

USA 138945071 100%RHA-NA

3-05 88 VVVVV 06/01/2007

1-10 2X 275 20060 3.3 661 2.5 508

2-09 2X 277 22270 3.5 777 2.7 606

3rd Dam:

Janney R-Marker Eclipse VG-88

4th Dam:

Kenwan Durham BJ Echo EX-90

Janney Holstein Dispersal

Lot 819

JANNEY CONTENDER PARIS-RED

USA 71469714 100%RHA-NA
Born: 03/02/2012 4-08 87 VVV+V

DRY COW

Bred 09/23/17 to Diamondback 7HO12587.
Checked preg.

PATIENCE SHOLINE CONTENDER-RED

CAN 7483577 100%RHA-NA TV TL
CAN EX 95 07/01/2004
PTA -2253M -48F -59P 99%R 4/2018
PTA +2.8PL 2.69SCS +2.9DPR 7.9%DCE
PTA +1.88T +3.00UDC +1.18FLC 99%R 4/2018
PTA -158FE +2.5FI 7.6%SCE

JANNEY MIAMI PARADISE

USA 140681123 100%RHA-NA RC
6-01 85 VEV++ 03/10/2010

VALLEYRIVER RUBEN REDMN-RED-ET

CAN 10646281 100%RHA-NA TY TV TL TD
CAN EX 06/17/1999

SUNSPARK R MARKER DOLLY

CAN 9309434 100%RHA-NA RC
CAN 02Y VG 86 04/27/2002

GOLDFAWN ADVENT MIAMI-RED

USA 136819060 100%RHA-NA TV TL TD
08/21/2005

JANNEY RUBENS PAIGE-ET

USA 139272499 100%RHA-NA
03/06/2008
2-00 2X 211 11060 3.4 371 2.9 324

Janney Holstein Dispersal

Lot 832

JANNEY DURCHAN JEWEL

USA 71469727 100%RHA-NA

Born: 05/06/2012 5-08 86 VEV+V

3-00 2X 305 26460 3.6 943 3.5 927

4-01 2X 334 21310 3.8 814 3.5 745

5-02 2X 257 20479 RIP

Fresh: 07/01/17

Bred 10/16/17 to Bradnick 7HO10999.

Checked preg.

MR DURCHAN DESTIN-ET

USA 63123660 100%RHA-NA TV TL

03/20/2006

PTA -984M -19F -15P 98%R 4/2018

PTA -155NM +.07%F +.06%P 52%US

PTA -3.3PL 2.96SCS -1.7DPR 7.6%DCE

PTA +1.53T +1.27UDC +1.32FLC 96%R 4/2018

PTA -23FE -1.9FI 7.2%SCE

JANNEY PRONTO JASMINE

USA 70598684 100%RHA-NA

2-06 83 V+G++ 07/11/2010

1-09 2X 19300 3.7 715 3.4 656

BRAEDALE GOLDWYN

CAN 10705608 100%RHA-NA CD TY TV TL

CAN 08Y GP 84 GM 12/11 01/03/2000

COLDSPRINGS DUR CHAN 109-ET

USA 60118563 100%RHA-NA CV

6-06 95 EEEEE 2E DOM 06/13/2000

2-04 2X 365 29810 3.1 927 3.1 914

4-00 2X 305 30180 3.3 1004 3.0 892

6-04 2X 365 41850 4.3 1784 3.1 1292

ALL-AMERICAN 4Y COW 2004

RESERVE ALL-AMERICAN 6Y+ COW 2007

H.M. ALL-AMERICAN 5Y COW 2005

2nd INTERNATIONAL 6Y+ COW 2007

WINDY-KNOLL-VIEW PRONTO-ET

USA 132815961 100%RHA-NA TR TY TV TL TD

5-08 95 EEEE 03/01/2002

JANNEY DUNDEE JASELLE

USA 138056470 100%RHA-NA

2-04 86 VV+VV 08/04/2006

2-02 2X 298 17790 3.7 657 3.1 551

3-00 2X 263 18830 3.2 611 3.0 566

3-11 2X 319 22400 3.9 863 3.2 721

3-00 2X 263 18830 3.2 611 3.0 566

3-11 2X 319 22400 3.9 863 3.2 721

2nd INTERNATIONAL 6Y+ COW 2007



3rd Dam:

Janney Outside Jasmine-TW VG-88

4th Dam:

Grillsdale Eagle Jas EX-91

Pictured to right.

Janney Holstein Dispersal

Lot 846

JANNEY ACME MEDLEY

840003013615083 100%RHA-NA
Born: 10/12/14 2-08 81 ++GG+
2-04 2X 263 17830 3.1 603 3.0 541
3-03 2X 48 4350 RIP

Fresh: 1/26/18

Serviced 3/24/18 to Defiant 7HO11596.

KHW ELM-PARK ACME-ET

USA 61720218 100%RHA-NA RC TY TV TL TD
2-11 90 VEEE GM 4/11
PTA -360M +4F +7P 99%R 4/2018
PTA +139NM +.07%F +.07%P 19%US
PTA +2.2PL 3.24SCS -.3DPR 7.2%DCE
PTA +1.45T +1.56UDC +.18FLC 99%R 4/2018
PTA +23FE -0.2FI 7.0%SCE

KENWAN ATWOOD MELODY

USA 142092721 100%RHA-NA
4-02 87 VE++V 09/07/2012
2-01 2X 276 20970 3.0 620 3.1 646
3-00 2X 280 25320 3.1 793 3.4 859
3-11 2X 284 25620 3.0 777 3.6 921

LADINO PARK TALENT-IMP-ET

AUS 930377 100%RHA-NA RC TV TL
03/31/1998

KAMPS-HOLLOW ALTITUDE-ET

USA 129136431 100%RHA-NA RC CV TL
7-09 95 EEEEE 2E DOM
4-03 2X 365 30430 4.2 1267 3.1 956
7-00 2X 365 39690 4.7 1849 3.3 1310

MAPLE-DOWNS-I G W ATWOOD-ET

CAN 8956379 100%RHA-NA TR TP TY TV TL TD
4-06 90 EE+V 02/24/2007

KENWAN CLASSY MEDLEY

USA 138633936 100%RHA-NA RC
5-06 88 VVV+E 07/06/2007
2-08 2X 305 12630 4.2 525 3.4 433
4-01 2X 305 16400 4.3 698 3.3 541
5-02 2X 290 14970 3.6 538 3.5 522

Janney Holstein Dispersal

Lot 867

JANNEY REALITY ROCHELLE

USA 71469762 100%RHA-NA RC
Born: 08/07/2012 5-05 91 EEEVE
2-06 2X 305 23760 4.7 1109 3.5 830
5-01 2X 186 14509 RIP

Fresh: 09/10/17

Bred 3/15/18 to Beemer 7HO12353.

Checked Preg.

HURTGEN-VUE REALITY-RED

USA 134690997 100%RHA-NA TV TL TD
3-05 88 EVVV 09/30/2003
PTA -465M +45F +1P 99%R 4/2018
PTA +304NM +.23%F +.06%P 88%US
PTA +1.9PL 3.07SCS +1.1DPR 6.5%DCE
PTA +1.33T +1.66UDC +1.74FLC 99%R 4/2018
PTA +81FE +1.4FI 7.7%SCE

MS BUCKMEADOW TALENT ANNA

USA 138972257 100%RHA-NA
5-07 90 EEVVE 06/05/2007
2-01 2X 297 16690 3.8 637 3.0 507
3-01 2X 275 19010 4.2 792 3.5 657
4-00 2X 305 20940 4.3 894 3.7 767
5-02 2X 305 21510 4.4 956 3.8 815

PURSUIT SEPTEMBER STORM-ET

CAN 6820564 100%RHA-NA RC TY TV TL
CAN EX GM 2/07 09/03/1997

HURTGEN-VUE HHR VANESSA-RED

USA 17321694 100%RHA-NA
9-05 93 EEEEE 3E DOM 03/12/1997
2-10 2X 365 27480 4.0 1101 3.1 855
5-04 2X 365 30950 3.9 1222 3.0 938
6-06 2X 365 33170 4.2 1392 2.9 971
7-11 2X 365 37230 3.9 1394 3.0 1109
LIFE 2786 193130 3.9 7613 3.0 5870

LADINO PARK TALENT-IMP-ET

AUS 930377 100%RHA-NA RC TV TL
03/31/1998

MS DURHAM RAEANN-ET

USA 136072018 100%RHA-NA
6-04 91 VEVVE 2E 12/04/2004
2-06 2X 287 18570 3.8 714 3.3 605
3-06 2X 305 16850 4.0 676 3.1 527
4-10 2X 365 28030 3.9 1104 3.2 900
7-00 2X 264 20880 4.0 841 3.1 650
LIFE 1630 113850 3.9 4416 3.1 3569

3rd Dam:

Wilacres Blade Rae EX-94

Janney Holstein Dispersal

Lot 888

JANNEY ADMIRAL JAIDAH

USA 71469783 100%RHA-NA

Born: 10/26/2012 5-03 86 VV++V
2-01 2X 280 19800 3.5 694 3.2 624
3-01 2X 289 24600 2.9 716 3.1 754
4-01 2X 258 25380 2.7 695 3.2 801
5-00 2X 146 14681 RIP

Fresh: 10/20/17

Bred 1/08/18 to Beemer 7HO12353.

Checked Preg.

SMITHDEN ADMIRAL-ET

CAN 7925701 100%RHA-NA TY TD
CAN EX 92 06/19/2006
PTA +337M +39F +15P 99%R 4/2018
PTA +139NM +.10%F +.02%P 23%US
PTA -.9PL 3.03SCS -2.1DPR 8.3%DCE
PTA +1.15T +1.01UDC +.76FLC 98%R 4/2018
PTA +72FE -1.6FI 7.1%SCE

JANNEY DAMION JASLYN

USA 139761647 100%RHA-NA
6-07 88 EE+EV 10/11/2008
2-02 2X 301 20220 3.4 680 3.0 615
3-01 2X 274 21380 2.5 539 3.1 660
4-00 2X 361 25810 2.7 705 3.0 783
6-04 2X 340 26830 2.2 584 3.0 817

BRAEDALE GOLDWYN

CAN 10705608 100%RHA-NA CD TY TV TL
CAN 08Y GP 84 GM 12/11 01/03/2000

SMITHDEN ALLEN ALISON-ET

CAN 9406028 100%RHA-NA
CAN 05Y VG 88 12/11/2001
2-01 2X 365 28367 4.0 1133 3.2 914
5-02 2X 365 35038 3.7 1285 3.1 1095
7-11 2X 365 44226 3.8 1698 3.0 1342
LIFE 1475 127330 3.9 4952 3.2 4088

ERBACRES DAMION

USA 130263722 100%RHA-NA TR TY TV TL TD
11-01 96 EEEE 07/23/2000

JANNEY OUTSIDE JASMINE-TW

USA 134729932 100%RHA-NA
5-08 88 VVVVV 04/25/2003
2-03 2X 292 24840 3.3 821 3.0 754
3-03 2X 240 18590 3.3 612 3.1 572
4-01 2X 233 15200 3.0 453 2.9 448
5-05 2X 305 35600 2.8 1009 2.7 949
LIFE 1181 103540 3.1 3168 2.9 2995



3rd Dam:

Grilldale Eagle Jas EX-91

Pictured to right.

Janney Holstein Dispersal

Lot 894

JANNEY DSTRY SELMA-RED

USA 71469789 100%RHA-NA
Born: 12/09/2012 ~~3-11-88 VVVV~~ Now EX-90
3-03 2X 317 25070 2.6 660 3.4 861
5-01 2X 260 25454 RIP

Fresh: 6/28/17

Bred 11/15/17 to Diamondback 7HO12587.

Checked preg.

SCIENTIFIC DESTRY-ET

USA 138122625 100%RHA-NA
8-05 92 EEVE
PTA -592M -17F +2P 99%R 4/2018
PTA +116NM +.02%F +.08%P 32%US
PTA +1.9PL 2.86SCS +2.8DPR 6.7%DCE
PTA +1.94T +2.02UDC +.26FLC 99%R 4/2018
PTA -4FE +2.8FI 8.4%SCE

JANNEY RAMPAGE SELAH-RED-ET

USA 139848395 100%RHA-NA
4-10 88 VVV+E 10/28/2008
3-01 2X 290 22710 2.8 644 3.0 684
4-01 2X 340 30200 3.2 967 3.0 907
5-05 2X 257 21930 2.4 527 2.9 635
6-09 2X 345 29280 2.1 625 3.1 918
LIFE 1321 104120 2.7 2763 3.0 3144

Crimson Cow Family

3rd Dam:

Kenwan Rubens Pretty Red - VG 86

4th Dam:

Kenwan Mirage Pretty Star - EX 90

5th Dam:

Kenwan Pretty Star - EX 90

6th Dam:

Dreamstreet Enhancer Patty - EX 90

7th Dam:

Brookfield Elevation Pretty - EX 94

8th Dam

Brookfield Matt Purity - EX 90

BRAEDALE GOLDWYN

CAN 10705608 100%RHA-NA CD TY TV TL
CAN 08Y GP 84 GM 12/11 01/03/2000

SCIENTIFIC DEBUTANTE RAE-ET

USA 132416603 100%RHA-NA RC CV
4-00 92 EEEEE GMD DOM 07/26/2001
2-02 2X 365 32930 4.4 1440 3.2 1070
3-10 2X 208 19350 5.5 1066 2.9 560
ALL-AMERICAN 4Y COW 2005
H.M. ALL-AMERICAN JR 3Y COW 2004
1st INTERNATIONAL 4Y, R SR & R GR CH 2005
1st MID-W SPR NAT JR 3Y INT & R GR CH 2004

ROSEDALE-L RAMPAGE-RED-ET

USA 135173006 100%RHA-NA TV TL
4-03 87 +VEV 11/19/2003

JANNEY TALENT SEDONA-RED

USA 138070638 100%RHA-NA
5-05 91 EVVEE 01/03/2007
4-02 2X 224 18880 3.0 567 2.9 546
5-01 2X 283 21710 2.1 455 3.1 669

Full Sister to Sedona:

Janney Talent Scarlett-Red EX-91

Janney Holstein Dispersal



MDF GOLDWYN BREEZIER 39-ET
Pictured to right.

Lot 898

JAN-GOLD LADD BREATH-ET

USA 71469793 100%RHA-NA RC
Born: 12/16/12 4-06 90 VEVVE
2-07 2X 270 19230 3.5 667 3.1 598
3-06 2X 291 20030 3.5 710 3.2 645
4-05 2X 286 22300 4.0 882 3.5 782 RIP

Fresh: 06/01/17

Serviced 3/25/18 to Defiant 7HO11596.

TIGER-LILY LADD P-RED-ET

USA 69405976 100%RHA-NA PC CD TY TV TL TD
4-02 91 EEVE
PTA -1137M -3F -4P 99%R 4/18
PTA +192NM +.15%F +.12%P 29%US
PTA +3.5PL 2.72SCS +2.2DPR 6.5%DCE
PTA +2.09T +1.67UDC +.98FLC 99%R 4/18
PTA -4FE +1.8FI 7.6%SCE

MDF GOLDWYN BREEZIER 39-ET

USA 65666410 100%RHA-NA
6-03 93 EEEEE 2E 10/17/2010

Sister to Dam:

RAINYRIDGE TALENT BARBARA - EX95 3*

Candian Cow of the Year 2013

3rd Dam:

RAYVERLEY BRIANA MILAN-ET EX-2E

4th Dam:

RAINYRIDGE TONY BEAUTY EX-5E

SCIENTIFIC DESTROY-ET

USA 138122625 100%RHA-NA
8-05 92 EEVE

TIGER-LILY LAWNBOY LULU-RED

USA 65658065 100%RHA-NA TL
2-08 87 VV+VV 05/03/2008
2-01 3X 305 20930 4.4 923 3.4 721
4-07 3X 305 32020 4.5 1441 3.2 1015

BRAEDALE GOLDWYN

CAN 10705608 100%RHA-NA CD TY TV TL

RF OUTSIDE BREEZE-ET

CAN 9301991 100%RHA-NA
9-07 95 EEEEE 2E
2-03 2X 365 23849 6.2 1477 4.1 976
4-02 2X 365 31920 4.7 1488 3.3 1052
1st SOUTH SPRG NATL 125,000, SR & GR CH 2011
3rd SOUTH SPRG NATL 6Y+ COW 2009

Janney Holstein Dispersal

Lot 901

JANNEY ADMIRAL JOSS

USA 71469796 100%RHA-NA
Born: 01/06/2013 3-03 82 G+GGV
4-00 2X 306 25610 3.7 960 3.5 895
5-01 2X 33 2900 RIP

Fresh: 02/10/18

Serviced 4/22/18 to Siemers Overwing-ET 200HO10875.

SMITHDEN ADMIRAL-ET

CAN 7925701 100%RHA-NA TY TD
CAN EX 92 06/19/2006
PTA +337M +39F +15P 99%R 4/2018
PTA +139NM +.10%F +.02%P 23%US
PTA -.9PL 3.03SCS -2.1DPR 8.3%DCE
PTA +1.15T +1.01UDC +.76FLC 98%R 4/2018
PTA +72FE -1.6FI 7.1%SCE

JANNEY DAMION JOLENE

USA 140046292 100%RHA-NA
6-02 86 VVVVV 03/05/2009
1-11 2X 263 14400 3.6 516 3.1 444
2-10 2X 279 21800 3.2 696 3.1 671
3-10 2X 271 20920 3.2 678 3.2 667
4-09 2X 277 21740 2.3 495 3.1 672
5-08 2X 278 24670 3.0 735 3.0 699
6-08 2X 305 22960 3.3 763 3.0 699
LIFE 1846 134490 3.1 4203 3.1 4172

BRAEDALE GOLDWYN

CAN 10705608 100%RHA-NA CD TY TV TL
CAN 08Y GP 84 GM 12/11 01/03/2000

SMITHDEN ALLEN ALISON-ET

CAN 9406028 100%RHA-NA
CAN 05Y VG 88 12/11/2001
2-01 2X 365 28367 4.0 1133 3.2 914
5-02 2X 365 35038 3.7 1285 3.1 1095
7-11 2X 365 44226 3.8 1698 3.0 1342
LIFE 1475 127330 3.9 4952 3.2 4088

ERBACRES DAMION

USA 130263722 100%RHA-NA TR TY TV TL TD
11-01 96 EEEE 07/23/2000

HARVUE ELMO JOSEE

USA 52378969 100%RHA-NA
4-07 86 VEEV+ 12/20/2004
2-02 2X 327 19970 3.4 671 3.2 638
3-03 2X 253 16080 3.0 487 3.0 479
4-02 2X 248 19790 3.2 643 2.8 558
5-01 2X 288 23300 3.0 696 2.8 656
6-06 2X 334 23670 3.4 798 3.1 724
7-07 2X 160 10260 3.5 362 3.3 335
LIFE 1610 113070 3.2 3657 3.0 3390

3rd Dam:

Harvue Sea Paula Joie VG-85

4th Dam:

Harvue Jetsetter Palme VG-86

5th Dam:

Harvue Joe Palme EX-91

Janney Holstein Dispersal

Lot 927

JANNEY ACME AVALON-TW

USA 71469822 100%RHA-NA

Born: 05/02/2013 4-08 88 VEVVE

3-01 2X 305 25070 3.2 812 3.3 828

4-04 2X 48 4350 RIP

Fresh: 9/13/17

Bred 2/25/18 to Seeger 200HO10881.

Checked Preg.

KHW ELM-PARK ACME-ET

USA 61720218 100%RHA-NA RC TY TV TL TD

2-11 90 VEEE GM 4/11

PTA -360M +4F +7P 99%R 4/2018

PTA +139NM +.07%F +.07%P 19%US

PTA +2.2PL 3.24SCS -.3DPR 7.2%DCE

PTA +1.45T +1.56UDC +.18FLC 99%R 4/2018

PTA +23FE -0.2FI 7.0%SCE

JANNEY ROY AVA

USA 139241602 100%RHA-NA

7-02 90 EVEVE 2E 03/06/2008

2-01 2X 267 16580 3.8 635 3.1 517

3-00 2X 289 22650 3.6 821 3.0 684

4-00 2X 346 23490 3.6 844 3.3 767

5-01 2X 305 21530 3.5 763 3.1 672

6-07 2X 307 26900 3.8 1019 3.2 868

LIFE 1590 114580 3.7 4201 3.2 3626

LADINO PARK TALENT-IMP-ET

AUS 930377 100%RHA-NA RC TV TL

03/31/1998

KAMPS-HOLLOW ALTITUDE-ET

USA 129136431 100%RHA-NA RC CV TL

7-09 95 EEEEE 2E DOM

4-03 2X 365 30430 4.2 1267 3.1 956

7-00 2X 365 39690 4.7 1849 3.3 1310

MAPLE-DOWNS-I G W ATWOOD-ET

CAN 8956379 100%RHA-NA TR TP TY TV TL TD

4-06 90 EE+V 02/24/2007

KINGSMILL DUNDEE ABBYJO-ET

USA 136881454 100%RHA-NA

5-03 88 VVE+E 08/26/2005

2-06 2X 324 20210 3.2 641 3.0 601

3-06 2X 249 19580 2.7 532 2.7 529

4-05 2X 284 21020 2.8 592 2.9 603

5-07 2X 275 20740 3.2 665 2.8 591

6-11 2X 198 15840 3.4 536 3.0 471

Lot 928

JANNEY ACME AVERY-TW

USA 71469823 100%RHA-NA

Born: 05/02/2013 4-08 87 VVV+E

3-01 2X 315 23570 4.1 955 3.2 755

4-01 2X 260 21898 RIP

Fresh: 6/28/17

Bred 3/07/18 to Beemer 7HO12353.

Checked Preg.

TWIN SISTER TO LOT 927

3rd Dam:

EK-Oseeana Lee Abby-ET EX-91

4th Dam:

Tri-Day Ashlyn-ET EX-96 2E

5th Dam:

Bendy-Brook Odyssey Favorite EX-92 2E

Janney Holstein Dispersal

Lot 929

JANNEY ATTITUDE TABASCO-RED

USA 71469824 100%RHA-NA
Born: 05/06/2013 4-08 91 EEEVE
4-00 2X 297 23360 RIP

Fresh: 05/22/17

Serviced 04/16/18 to Diamondback 7HO12587.

DAMARTINI ATTITUDE-RED-ET

USA 66770680 100%RHA-NA TV TL
3-11 90 EEVV 02/05/2009
PTA -550M -42F -20P 99%R 4/2018
PTA -171NM -.08%F -.01%P 43%US
PTA +1.9PL 2.86SCS +1.3DPR 8.7%DCE
PTA +.85T +.74UDC +.40FLC 98%R 4/2018
PTA -102FE +0.9FI 9.6%SCE

STROWDS ADVENT TREASURE

USA 140047592 100%RHA-NA RC
6-00 85 V+VV+ 05/02/2009
2-00 2X 318 17880 3.6 642 3.3 583
3-01 2X 278 21040 3.2 679 3.2 677
4-00 2X 281 24100 3.3 800 3.3 785
5-00 2X 305 25510 3.6 919 3.1 779
6-03 2X 293 23580 3.5 835 3.1 732
LIFE 1856 138270 3.5 4834 3.2 4423

SCIENTIFIC B DEFIANT-ET

USA 141123484 100%RHA-NA RC TP TC TY TV TL TD
4-08 87 EVV+ 01/23/2011

DAMARTINI ALLIES ALYSSA-ET

USA 138316620 100%RHA-NA RC
5-06 88 VVVEE 02/03/2007
2-05 2X 205 18120 3.6 656 3.2 572
3-08 2X 365 24660 4.0 979 3.2 801
5-03 2X 365 31070 3.3 1018 3.2 982

KHW KITE ADVENT-RED-ET

USA 133002953 100%RHA-NA TV TL TD
5-00 94 EEEE 12/02/2001
PTA -1179M -22F -28P 99%R 4/2018
PTA -146NM +.08%F +.03%P 78%US
PTA +1.3PL 3.10SCS +2.3DPR 11.1%DCE
PTA +1.68T +1.03UDC +1.22FLC 99%R 4/2018
PTA -78FE +1.6FI 7.6%SCE

COWTOWN TOYSTORY TRINKET

USA 63651154 100%RHA-NA
6-09 90 EEEVE 2E 06/24/2007
6-05 2X 304 25260 2.7 676 3.3 824
7-06 2X 277 26210 3.3 874 3.1 802



3rd Dam:

TOBIS DURHAM TAMARA-ET E-91

4th Dam:

ERNEST-ANTHONY SD TORI-ET EX-96

5th Dam:

ALANVILLE INSPRATION TINA EX-95

COWTOWN TOYSTORY TRINKET EX-90

Pictured to the right

Janney Holstein Dispersal



JANNEY TALENT SKYLA VG-88

Crimson Cow Family

3rd Dam

JANNEY P-RED CRIMSON-RED-ET

4th Dam:

Kenwan Rubens Pretty Red - VG 86

5th Dam:

Kenwan Mirage Pretty Star - EX 90

6th Dam:

Kenwan Pretty Star - EX 90

7th Dam:

Dreamstreet Enhancer Patty - EX 90

8th Dam:

Brookfield Elevation Pretty - EX 94

9th Dam:

Brookfield Elevation Pretty - EX 94

Lot 942

JANNEY ATTITUDE SIRI-TW

USA 71469837 100%RHA-NA RC

Born: 06/01/2013 3-05 85 VVV+V

2-06 2X 305 19670 3.4 670 3.0 587

3-10 2X 274 17920 3.2 566 3.2 580

DRY COW

Bred 07/15/17 to Gold Chip 507HO10920.

Checked Preg.

DAMARTINI ATTITUDE-RED-ET

USA 66770680 100%RHA-NA TV TL

3-11 90 EEVV 02/05/2009

PTA -550M -42F -20P 99%R 4/2018

PTA -171NM -.08%F -.01%P 43%US

PTA +1.9PL 2.86SCS +1.3DPR 8.7%DCE

PTA +.85T +.74UDC +.40FLC 98%R 4/2018

PTA -102FE +0.9FI 9.6%SCE

JANNEY TALENT SKYLA

USA 140681132 100%RHA-NA RC

5-01 88 EVEVV 04/12/2010

SCIENTIFIC B DEFIANT-ET

USA 141123484 100%RHA-NA RC TP TC TY TV TL TD

4-08 87 EVV+ 01/23/2011

DAMARTINI ALLIES ALYSSA-ET

USA 138316620 100%RHA-NA RC

5-06 88 VVVEE 02/03/2007

2-05 2X 205 18120 3.6 656 3.2 572

3-08 2X 365 24660 4.0 979 3.2 801

5-03 2X 365 31070 3.3 1018 3.2 982

LADINO PARK TALENT-IMP-ET

AUS 930377 100%RHA-NA RC TV TL

03/31/1998

JANNEY ADVT SHAKIRA-RED-ET

USA 139272501 100%RHA-NA

5-05 87 EEE++ 03/06/2008

2-01 2X 341 22640 3.4 775 2.9 650

3-01 2X 331 25910 3.2 818 3.0 773

4-07 2X 305 27240 3.7 1002 3.1 855

6-05 2X 166 15380 3.4 528 2.9 448

LIFE 1337 103990 3.4 3572 3.0 3157

Janney Holstein Dispersal

Lot 943

JANNEY ATTDE STELLA-RED-TW

USA 71469838 100%RHA-NA
Born: 06/01/2013 4-07 87 VVEVV
3-06 2X 280 19690 3.4 669 3.1 610
4-09 2X 100 9502 RIP

TWIN SISTER TO LOT 942

Fresh: 12/05/17

Serviced 4/06/18 to Defiant 7HO11596.

DAMARTINI ATTITUDE-RED-ET

USA 66770680 100%RHA-NA TV TL
3-11 90 EEVV 02/05/2009
PTA -550M -42F -20P 99%R 4/2018
PTA -171NM -.08%F -.01%P 43%US
PTA +1.9PL 2.86SCS +1.3DPR 8.7%DCE
PTA +.85T +.74UDC +.40FLC 98%R 4/2018
PTA -102FE +0.9FI 9.6%SCE

JANNEY TALENT SKYLA

USA 140681132 100%RHA-NA RC
5-01 88 EVEVV 04/12/2010

SCIENTIFIC B DEFIANT-ET

USA 141123484 100%RHA-NA RC TP TC TY TV TL TD
4-08 87 EVV+ 01/23/2011

DAMARTINI ALLIES ALYSSA-ET

USA 138316620 100%RHA-NA RC
5-06 88 VVVEE 02/03/2007
2-05 2X 205 18120 3.6 656 3.2 572
3-08 2X 365 24660 4.0 979 3.2 801
5-03 2X 365 31070 3.3 1018 3.2 982

LADINO PARK TALENT-IMP-ET

AUS 930377 100%RHA-NA RC TV TL
03/31/1998

JANNEY ADVT SHAKIRA-RED-ET

USA 139272501 100%RHA-NA
5-05 87 EEE++ 03/06/2008
2-01 2X 341 22640 3.4 775 2.9 650
3-01 2X 331 25910 3.2 818 3.0 773
4-07 2X 305 27240 3.7 1002 3.1 855
6-05 2X 166 15380 3.4 528 2.9 448
LIFE 1337 103990 3.4 3572 3.0 3157

Janney Holstein Dispersal

Lot 946

JANNEY ACME ALLSTAR

USA 71469841 100%RHA-NA
Born: 06/06/2013 4-07 86 VVV+V
4-01 2X 257 17968 RIP

Fresh: 7/01/17

Bred 2/16/18 to Beemer 7HO12353.

Checked Preg.

KHW ELM-PARK ACME-ET

USA 61720218 100%RHA-NA RC TY TV TL TD
2-11 90 VEEE GM 4/11
PTA -360M +4F +7P 99%R 4/2018
PTA +139NM +.07%F +.07%P 19%US
PTA +2.2PL 3.24SCS -.3DPR 7.2%DCE
PTA +1.45T +1.56UDC +.18FLC 99%R 4/2018
PTA +23FE -0.2FI 7.0%SCE

JANNEY LIGHTNING AFRICA

USA 70598719 100%RHA-NA
3-06 86 +VV+V 04/04/2011
2-02 2X 239 16330 3.7 602 3.2 517
3-00 2X 310 24180 3.3 786 2.9 694

LADINO PARK TALENT-IMP-ET

AUS 930377 100%RHA-NA RC TV TL
03/31/1998

KAMPS-HOLLOW ALTITUDE-ET

USA 129136431 100%RHA-NA RC CV TL
7-09 95 EEEEE 2E DOM
4-03 2X 365 30430 4.2 1267 3.1 956
7-00 2X 365 39690 4.7 1849 3.3 1310

LYLEHAVEN LIGHTNING

USA 134229692 100%RHA-NA TR TV TL TD
5-04 91 EEVE 05/24/2003

JANNEY STORMATIC ASIA-ET

USA 139272480 100%RHA-NA
2-09 87 +VVVE 02/06/2008

3rd Dam:

Kingsmill Dundee Abby Jo-ET VG-88

4th Dam:

EK-Oseeana Lee Abby-ET EX-91

5th Dam:

Tri-Day Ashlyn-ET EX-96 2E

6th Dam:

Bendy-Brook Odyssey Favorite EX-92 2E

Janney Holstein Dispersal

Lot 947

JANNEY ACME SEQUOIA

USA 71469842 100%RHA-NA RC
Born: 06/14/2013 4-07 86 VVV+V
2-02 2X 357 23030 3.7 844 3.6 822
3-03 2X 272 16250 3.7 599 3.5 568
4-03 2X 170 13871 RIP

Fresh: 09/26/17

Serviced 4/28/18 to Golden Dreams 206HO00148.

KHW ELM-PARK ACME-ET

USA 61720218 100%RHA-NA RC TY TV TL TD
2-11 90 VEEE GM 4/11
PTA -360M +4F +7P 99%R 4/2018
PTA +139NM +.07%F +.07%P 19%US
PTA +2.2PL 3.24SCS -.3DPR 7.2%DCE
PTA +1.45T +1.56UDC +.18FLC 99%R 4/2018
PTA +23FE -0.2FI 7.0%SCE

JANNEY CNTNDR SANGRIA-RED

USA 70598723 100%RHA-NA
6-09 86 EVVVV 04/29/2011
2-01 2X 218 11190 4.1 456 3.3 367

Crimson Cow Family

3rd Dam
JANNEY P-RED CRIMSON-RED-ET
4th Dam:
Kenwan Rubens Pretty Red - VG 86
5th Dam:
Kenwan Mirage Pretty Star - EX 90
6th Dam:
Kenwan Pretty Star - EX 90
7th Dam:
Dreamstreet Enhancer Patty - EX 90
8th Dam:
Brookfield Elevation Pretty - EX 94
9th Dam:
Brookfield Elevation Pretty - EX 94

LADINO PARK TALENT-IMP-ET

AUS 930377 100%RHA-NA RC TV TL
03/31/1998

KAMPS-HOLLOW ALTITUDE-ET

USA 129136431 100%RHA-NA RC CV TL
7-09 95 EEEEE 2E DOM
4-03 2X 365 30430 4.2 1267 3.1 956
7-00 2X 365 39690 4.7 1849 3.3 1310

PATIENCE SHOLINE CONTENDER-RED

CAN 7483577 100%RHA-NA TV TL
CAN EX 95

JANNEY ADVENT SIERRA-RED-ET

USA 139272510 100%RHA-NA
5-02 88 EVVVV 06/23/2008
1-11 2X 269 15760 3.6 572 2.9 458
2-10 2X 340 24930 3.0 737 3.0 742
3-11 2X 290 25000 2.9 729 3.0 750
4-10 2X 305 25340 2.8 704 3.0 763
6-03 2X 306 30430 3.1 958 3.0 904
8-04 2X 331 29520 3.9 1144 3.2 945
LIFE 2278 187630 3.2 5949 3.0 5684

Janney Holstein Dispersal

Lot 976

JANNEY ACME DYNAMITE

USA 71469871 100%RHA-NA
Born: 09/04/2013 4-04 90 EEEVE
2-00 2X 303 20370 4.2 846 3.2 657
2-11 2X 305 24030 4.0 951 3.4 814
4-02 2X 116 13547 RIP

Fresh: 11/19/17

Bred 02/08/18 to Doorman 200HO6480.

Checked Preg.

KHW ELM-PARK ACME-ET

USA 61720218 100%RHA-NA RC TY TV TL TD
2-11 90 VEEE GM 4/11
PTA -360M +4F +7P 99%R 4/2018
PTA +139NM +.07%F +.07%P 19%US
PTA +2.2PL 3.24SCS -.3DPR 7.2%DCE
PTA +1.45T +1.56UDC +.18FLC 99%R 4/2018
PTA +23FE -0.2FI 7.0%SCE

GLORYLAND MS DAMSEL-ET

USA 138467474 100%RHA-NA
3-05 88 VVVVV 06/02/2007
1-11 2X 364 20490 3.8 774 3.0 616
3-01 2X 318 24440 3.9 950 3.2 771
4-01 2X 319 25280 4.0 999 3.1 795
5-01 2X 336 28290 3.9 1103 3.3 935
6-03 2X 280 24360 3.3 811 3.2 777
7-01 2X 130 12180 3.8 460 2.9 352
LIFE 1747 135040 3.8 5097 3.1 4246

LADINO PARK TALENT-IMP-ET

AUS 930377 100%RHA-NA RC TV TL
03/31/1998

KAMPS-HOLLOW ALTITUDE-ET

USA 129136431 100%RHA-NA RC CV TL
7-09 95 EEEEE 2E DOM
4-03 2X 365 30430 4.2 1267 3.1 956
7-00 2X 365 39690 4.7 1849 3.3 1310

REGANCREST-MR DRHAM SAM-ET

USA 207184639 100%RHA-NA TR TV TL
GM 8/06 12/08/1999

REGANCREST SKY DALILA-ET

USA 60602117 100%RHA-NA
7-11 92 EEVEE 2E 12/03/2001
2-03 2X 365 22740 4.2 949 3.1 696
3-07 2X 365 33060 3.9 1302 3.0 1005
5-10 2X 365 24820 3.7 927 2.9 711
7-08 2X 365 27430 4.5 1231 3.2 882
LIFE 2023 131260 4.1 5430 3.1 4068

3rd Dam:

Regancrest Encore Darel-ET EX-91

4th Dam:

Snow-N Denises Dellia EX-95

5th Dam:

Snow-n Dorys Denise E-90

Janney Holstein Dispersal

Lot 979

JANNEY AMAZING TULLAMORE

USA 71469874 100%RHA-NA

Born: 09/07/2013 3-02 87 VV+VV

2-00 2X 304 18160 3.9 705 3.0 548

2-11 2X 346 26870 4.6 1241 3.3 882

4-03 2X 104 7824 RIP

Fresh: 12/01/17

Bred 2/12/18 to Seeger 200HO10881.

Checked Preg.

MR ATLEES ALTAAMAZING-ET

USA 63164321 100%RHA-NA TY TV TL

02/06/2007

PTA -752M -7F -24P 99%R 4/2018

PTA -139NM +.08%F +.00%P 27%US

PTA -1.6PL 2.82SCS -.6DPR 8.9%DCE

PTA +2.64T +2.71UDC +.68FLC 98%R 4/2018

PTA -57FE -0.2FI 10.2%SCE

JANNEY JUPITER TEQUILA

USA 139464737 100%RHA-NA

6-10 87 EEV+V 07/16/2008

2-02 2X 291 20020 3.7 742 2.9 578

3-01 2X 264 20360 3.6 740 3.1 632

BRAEDALE GOLDWYN

CAN 10705608 100%RHA-NA CD TY TV TL

CAN 08Y GP 84 GM 12/11 01/03/2000

MD-DELIGHT DURHAM ATLEE-ET

USA 131704103 100%RHA-NA

4-06 92 EEEEE GMD DOM 09/11/2001

2-08 2X 365 32520 4.3 1400 3.1 1013

3-11 2X 365 38290 5.5 2091 3.1 1177

ALL-AMERICAN SR 3Y COW 2005

1st INTERNATIONAL SR 3Y & R I CH 2005

JANNEY DUNDEE JUPITER

USA 137425631 100%RHA-NA

09/06/2005

JANNEY BACULM TORRENCE

USA 137425798 100%RHA-NA RC

4-02 85 +V++V 12/26/2005

2-06 2X 305 21410 4.1 874 2.8 603

3-08 2X 333 25170 3.7 932 2.9 730

Janney Holstein Dispersal

Lot 990

JANNEY AMAZING OMYMY

USA 71469885 100%RHA-NA
Born: 10/04/2013 3-01 85 VVVV+
2-01 2X 305 19530 3.7 717 3.1 613
3-07 2X 261 18940 3.6 683 3.1 586

DRY COW

Bred 7/27/17 to Defiant 7HO11596.

Checked Preg.

MR ATLEES ALTAAMAZING-ET

USA 63164321 100%RHA-NA TY TV TL
02/06/2007
PTA -752M -7F -24P 99%R 4/2018
PTA -139NM +.08%F +.00%P 27%US
PTA -1.6PL 2.82SCS -.6DPR 8.9%DCE
PTA +2.64T +2.71UDC +.68FLC 98%R 4/2018
PTA -57FE -0.2FI 10.2%SCE

CRANBERRY-MDWS ATLAS OC

USA 65516502 100%RHA-NA
4-06 85 VEG+V 07/16/2008
2-01 2X 310 20970 3.9 811 3.2 665
3-01 2X 336 25460 3.6 909 3.2 821
4-02 2X 305 26510 3.2 859 3.1 832
5-02 2X 250 19640 2.9 566 3.3 640

BRAEDALE GOLDWYN

CAN 10705608 100%RHA-NA CD TY TV TL
CAN 08Y GP 84 GM 12/11 01/03/2000

MD-DELIGHT DURHAM ATLEE-ET

USA 131704103 100%RHA-NA
4-06 92 EEEEE GMD DOM 09/11/2001
2-08 2X 365 32520 4.3 1400 3.1 1013
3-11 2X 365 38290 5.5 2091 3.1 1177
ALL-AMERICAN SR 3Y COW 2005
1st INTERNATIONAL SR 3Y & R I CH 2005

BRAEDALE GOLDWYN

CAN 10705608 100%RHA-NA CD TY TV TL
CAN 08Y GP 84 GM 12/11 01/03/2000

TRIPLE-J&C COMESTAR OUT ANN

USA 123038212 100%RHA-NA
5-02 90 EEVVE 09/28/2002
3-08 2X 302 26500 4.0 1052 3.0 792
4-08 2X 327 29870 3.9 1168 2.9 879

Janney Holstein Dispersal

Lot 991

JANNEY LADD JOY

USA 71469886 100%RHA-NA RC
Born: 10/06/2013 4-03 87 VEVVV
2-02 2X 305 17270 4.4 762 3.1 540
3-05 2X 361 25310 4.5 1136 3.3 829

DRY COW

Bred: 08/25/17 to Diamondback 7HO12587.

Checked Preg.

TIGER-LILY LADD P-RED-ET

USA 69405976 100%RHA-NA PC CD TY TV TL TD
4-02 91 EEVE
PTA -1137M -3F -4P 99%R 4/18
PTA +192NM +.15%F +.12%P 29%US
PTA +3.5PL 2.72SCS +2.2DPR 6.5%DCE
PTA +2.09T +1.67UDC +.98FLC 99%R 4/18
PTA -4FE +1.8FI 7.6%SCE

JANNEY MARKER JOJO

USA 70598731 100%RHA-NA
4-09 90 EEVVE 07/07/2011
2-02 2X 334 22420 3.4 759 3.2 728
3-03 2X 307 25110 3.8 953 3.2 807
4-04 2X 258 25880 3.5 905 3.0 772

SCIENTIFIC DESTRY-ET

USA 138122625 100%RHA-NA
8-05 92 EEVE

TIGER-LILY LAWNBOY LULU-RED

USA 65658065 100%RHA-NA TL
2-08 87 VV+VV 05/03/2008
2-01 3X 305 20930 4.4 923 3.4 721
4-07 3X 305 32020 4.5 1441 3.2 1015

INDIANHEAD RED-MARKER-ET

USA 2284915 100%RHA-NA RC TV TL
CAN EX 09/29/1994

HARVUE ELMO JOSEE

USA 52378969 100%RHA-NA
4-07 86 VEEV+ 12/20/2004
2-02 2X 327 19970 3.4 671 3.2 600
3-03 2X 253 16080 3.0 487 3.0 638
4-02 2X 248 19790 3.2 643 2.8 558
5-01 2X 288 23300 3.0 696 2.8 656
6-06 2X 334 23670 3.4 798 3.1 724
7-07 2X 160 10260 3.5 362 3.3 335
LIFE 1610 113070 3.2 3657 3.0 3390

3rd Dam:

Harvue Sea Paula Joie VG-85

4th Dam:

Harvue Jetsetter Palme VG-86

5th Dam:

Harvue Joe Palme EX-91

Janney Holstein Dispersal

Lot 994

JANNEY ABSOLUTE LYNLEY

USA 71469889 100%RHA-NA RC
Born: 10/18/2013 4-03 85 VVV+V
2-02 2X 305 17620 4.6 802 3.4 596

Fresh: 09/24/17

Bred 12/03/17 to Doorman 200H06480.

Checked preg.

APPLES ABSOLUTE-RED-ET

USA 139358472 100%RHA-NA CV TC TY TL TD
5-08 94 EEVE 09/04/2007
PTA -1550M +4F -12P 99%R 4/2018
PTA -295NM +.24%F +.14%P 62%US
PTA -4.4PL 3.44SCS -4.6DPR 11.4%DCE
PTA +2.83T +3.25UDC +2.10FLC 99%R 4/2018
PTA -9FE -5.1FI 12.2%SCE

JANNEY DAMION LESLIE RAE-ET

USA 139465411 100%RHA-NA
6-04 91 EEVE 2E 06/19/2008
1-11 2X 216 9600 3.5 334 3.2 303
3-00 2X 305 21300 3.4 714 3.0 643
4-03 2X 332 20480 3.5 709 3.1 638
5-03 2X 305 26520 3.1 818 3.2 859
6-06 2X 305 26220 3.3 863 3.1 813
8-04 2X 344 26620 3.1 837 3.0 800
LIFE 2253 158540 3.3 5182 3.1 4955

LADINO PARK TALENT-IMP-ET

AUS 930377 100%RHA-NA RC TV TL
03/31/1998

KHW REGIMENT APPLE-RED-ET

USA 135511521 100%RHA-NA CV TL TD
13-07 96 EEEEE 4E DOM 05/03/2004
7-00 2X 365 33280 5.0 1654 3.4 1128
9-01 2X 365 36750 4.3 1582 3.3 1211
LIFE 2898 240640 4.7 11394 3.6 8559
ALL-AMERICAN JR 2Y COW 2006
H.M. ALL-AMERICAN JR 3Y COW 2007
1st INTERNATIONAL JR 2Y COW 2006

ERBACRES DAMION

USA 130263722 100%RHA-NA TR TY TV TL TD
11-01 96 EEEE 07/23/2000

JY-RO R-JORDAN LISARAE LANA

USA 137341490 100%RHA-NA
5-08 87 VVE+V 03/01/2006
3-04 2X 305 19350 3.8 729 3.0 574
4-08 2X 224 11990 3.9 467 3.2 381
5-07 2X 360 26080 4.0 1035 3.2 822
7-00 2X 119 10510 3.4 362 3.0 311



9th Dam: C Glenridge Citation Roxy EX-97

3rd Dam:

GLORYLAND LISA RAE-ET EX-90

4th Dam:

GLORYLAND LANA RAE EX-94

5th Dam:

SCIENTIFIC LIZA RAE EX-90

6th Dam:

HANOVERHILL TONY RAE EX-96

7th Dam:

HANOVERHILL TT ROXETTE-ET EX-94

8th Dam:

MIL-R-MOR ROXETTE EX-90

9th Dam:

GLENRIDGE CITATION ROXY EX-97

10th Dam:

NORTON COURT MODEL VEE EX-90

Janney Holstein Dispersal

Lot 996

JANNEY RIC ASHANTI

USA 71469891 100%RHA-NA RC

Born: 10/21/2013 3-08 83 +V+++

2-02 2X 263 17150 4.2 719 3.5 606

3-01 2X 353 26080 4.5 1185 3.4 899

4-03 2X 67 7161

Fresh: 01/07/18

Bred 3/15/18 to Beemer 7HO12353.

Checked Preg.

STANTONS ALTARIC-RED-ET

CAN 9605778 100%RHA-NA TY TV TL TD

01/02/2008

PTA +131M +34F +26P 97%R 4/2018

PTA +48NM +.11%F +.08%P 18%US

PTA -2.2PL 3.14SCS -1.5DPR 11.6%DCE

PTA +1.43T +.32UDC +.93FLC 94%R 4/2018

PTA +88FE -1.2FI 9.6%SCE

KINGSMILL DAMION ASHES

USA 70598741 100%RHA-NA

5-09 87 EV+VV 09/01/2011

2-01 2X 275 17070 4.0 680 3.3 563

3-00 2X 320 19880 3.8 761 3.1 625

5-03 2X 305 20890 4.2 877 3.3 687

DUDOC MR BURNS-ET

CAN 100745543 100%RHA-NA RC CD TY TV TL

CAN 05Y VG 85

STELBRO RICKY KAY-ET

CAN 7445624 100%RHA-NA RC

09/12/2004

ERBACRES DAMION

USA 130263722 100%RHA-NA TR TY TV TL TD

11-01 96 EEEE 07/23/2000

KINGSMILL ASHLYNS ANANYA-ET

USA 66762892 100%RHA-NA

4-07 85 VEVGV 08/17/2009

2-00 2X 301 15510 4.2 658 3.3 510

3-00 2X 131 9620 3.6 344 3.1 296



Tri-Day Ashlyn- ET EX-96

3rd Dam:

Tri-Day Ashlyn-ET EX-96 2E

4th Dam:

Bendy-Brook Odyssey Favorite EX-92 2E

Janney Holstein Dispersal

Lot 1198

MS GIN N TONIC-ET

USA 142626506 100%RHA-NA TR
Born: 06/10/2013 4-07 91 EEEVE
2-02 2X 258 17740 4.3 766 3.2 575
4-03 2X 193 15242 RIP

Fresh: 09/03/17

Bred: 11/07/17 to Diamondback 7HO12587.

Checked Preg.

KHW ELM-PARK ACME-ET

USA 61720218 100%RHA-NA RC TY TV TL TD
2-11 90 VEEE GM 4/11
PTA -360M +4F +7P 99%R 4/2018
PTA +139NM +.07%F +.07%P 19%US
PTA +2.2PL 3.24SCS -.3DPR 7.2%DCE
PTA +1.45T+1.56UDC +.18FLC 99%R 4/2018
PTA +23FE -0.2FI 7.0%SCE

BELLA-VIEW SHOT OF GIN

USA 66298552 100%RHA-NA
2-07 89 EEEEE 09/03/2010
2-05 2X 156 12130 3.7 454 3.1 370
3-11 2X 231 27928 3.8 1054 3.1 869
4-10 2X 365 28711 3.9 1113 3.2 930

1st E FALL NATL FAL YR HFR 2012

1st MID-E FALL NAT FALL HFR CALF 2011

LADINO PARK TALENT-IMP-ET

AUS 930377 100%RHA-NA RC TV TL
03/31/1998

KAMPS-HOLLOW ALTITUDE-ET

USA 129136431 100%RHA-NA RC CV TL
7-09 95 EEEEE 2E DOM
4-03 2X 365 30430 4.2 1267 3.1 956
7-00 2X 365 39690 4.7 1849 3.3 1310

PICSTON SHOTTLE-ET

GBR 598172 100%RHA-NA TY TV TL
GM 12/11 07/23/1999

ROSEDALE GO FOR GIN-ET

USA 139395749 100%RHA-NA
6-03 93 EEEEE 2E 07/20/2008
2-01 2X 365 26290 4.1 1089 3.3 855
3-04 2X 365 33970 4.2 1431 3.0 1029
5-06 2X 365 36020 4.6 1661 3.1 1124
LIFE 1179 100670 4.4 4406 3.2 3181

3rd Dam:

ROSEDALE LEXI-ET VG-89

4th Dam:

ROSEDALE LEA-ANN-ET EX-93

5th Dam:

STOOKEY ELM-PARK BLACKROSE -ET EX-96

6th Dam:

NANDETTE TT SPECKLE-RED EX-93



Stookey Elm Park Blackrose -ET EX-96

Janney Holstein Dispersal

Lot 1205

KENWAN ATWOOD MELODY

USA 142092721 100%RHA-NA
Born: 09/07/2012 4-02 87 VE++V
2-01 2X 276 20970 3.0 620 3.1 646
3-00 2X 280 25320 3.1 793 3.4 859
3-11 2X 284 25620 3.0 777 3.6 921

DRY COW

Bred 10/01/17 to Solomon 200HO10146.

Checked Preg.

MAPLE-DOWNS-I G W ATWOOD-ET

CAN 8956379 100%RHA-NA TR TP TY TV TL TD
4-06 90 EE+V 02/24/2007
PTA +14M +31F +5P 99%R 4/2018
PTA +46NM +.11%F +.02%P 49%US
PTA -.9PL 3.04SCS -2.9DPR 6.4%DCE
PTA +1.31T+1.01UDC+1.26FLC 93%R 4/2018
PTA +1.31T+1.01UDC+1.26FLC 93%R 4/2018

KENWAN CLASSY MEDLEY

USA 138633936 100%RHA-NA RC
5-06 88 VVV+E 07/06/2007
2-08 2X 305 12630 4.2 525 3.4 433
4.01 2X 305 16400 4.3 698 3.3 541
5-02 2X 290 14970 3.6 538 3.5 522

BRAEDALE GOLDWYN

CAN 10705608 100%RHA-NA CD TY TV TL
CAN 08Y GP 84 GM 12/11 01/03/2000

MD-DELIGHT DURHAM ATLEE-ET

USA 131704103 100%RHA-NA
4-06 92 EEEEE GMD DOM 09/11/2001
2-08 2X 365 32520 4.3 1400 3.1 1013
3-11 2X 365 38290 5.5 2091 3.1 1177
ALL-AMERICAN SR 3Y COW 2005
1st INTERNATIONAL SR 3Y & R I CH 2005

KENWAN CITATION-RED

USA 135620302 100%RHA-NA
2-07 85 VVV+ 08/28/2004

ROCBY FINEST MARCY

USA 129800370 100%RHA-NA
5-05 88 VVVVE 03/06/2000
3-03 2X 14640 4.4 642 3.3 481
4-09 2X 19200 4.3 824 3.2 612
5-11 2X 17630 4.7 822 3.2 572

Janney Holstein Dispersal

Lot 1209

KENWAN AFTERGLOW CHARLOTTE

USA 142123302 100%RHA-NA RC
Born: 09/23/2012 5-04 85 V+VVV
2-01 2X 305 20400 2.9 590 3.1 630
3-07 2x 350 23760 2.9 690 2.9 678
4-10 2X 243 19846 RIP

Fresh: 07/15/17

Bred 1/07/18 to McCutchen 7HO11477.

Checked Preg.

ALLYNDALE-I SANCHEZ AFTERGLOW

CAN 9784603 100%RHA-NA TY TV TL
03/01/2010
PTA +900M -5F +5P 97%R 4/2018
PTA -65NM -.14%F -.08%P 61%US
PTA -.6PL 3.05SCS -3.9DPR 9.7%DCE
PTA +3.62T +2.48UDC +2.65FLC 99%R 4/2018
PTA +40FE -3.1FI 8.5%SCE

KENWAN CLASSY CELINE-RED

USA 137495135 100%RHA-NA
9-00 91 EEEVE 2E 05/21/2006
2-04 2X 305 16680 4.1 677 3.3 544
3-05 2X 241 11920 3.8 458 3.3 396
4-08 2X 289 21870 3.9 849 3.1 670
6-04 2X 305 19590 3.7 729 3.2 627
7-07 2X 305 19530 4.0 785 3.0 583

GEN-MARK STMATIC SANCHEZ

USA 134422312 100%RHA-NA TR TP TY TV TL TD
6-07 94 EEEE 04/18/2003

MS ATLEES SHOTTLE AUBRY-ET

USA 65249841 100%RHA-NA
5-04 92 EEEEE DOM 12/04/2007
2-03 2X 365 31140 3.7 1148 3.0 944
4-11 2X 256 31390 3.8 1205 2.9 896
2nd NORTH-E FALL NATL WTR YR HFR 2009

KENWAN CITATION-RED

USA 135620302 100%RHA-NA
2-07 85 VVV+ 08/28/2004

KENWAN ELLA COLANTHA

USA 135223475 100%RHA-NA RC
8-02 90 EVVEV 04/17/2004
2-01 2X 305 13460 4.3 578 3.2 436
3-05 2X 305 17590 4.8 845 3.3 587
4-09 2X 305 21690 4.3 941 3.2 689
6-02 2X 305 15000 4.8 714 3.4 508
7-03 2X 305 14840 4.4 653 3.2 480
8-11 2X 305 16950 4.4 751 3.2 542
LIFE 2425 123260 4.6 5660 3.3 4061

3rd Dam:

KENWAN GALA CINDERELLA EX-90

4th Dam:

KEN-WAN-VA BRIGHT ELLA EX-90

5th Dam:

KEN-WAN-VA ELOQUENT ELLA-ET EX-93

6th Dam:

MARLU ELEVATION ESTER EX-90

7th Dam:

MARLU ELLA SUGAR EX-90

8TH Dam:

NORTHCROFT ELLA ARLINDA EX-91

Janney Holstein Dispersal

Lot 2684

OAKFIELD GOLD CHIP DASH-ET

840003013464306 100%RHA-NA
Born: 03/10/2014 3-03 86 VVV+V
2-05 2X 283 18760 4.3 815 3.2 598

Fresh: 3/21/18
OPEN

MR CHASSITY GOLD CHIP-ET

USA 140145553 100%RHA-NA TR TP TY TV TL TD
6-00 94 EEVE 09/04/2009
PTA -233M +0F -22P 99%R 4/2018
PTA +81NM +.03%F -.06%P 47%U
PTA +1.5PL 2.67SCS -1.4DPR 3.5%DCE
PTA +2.33T +2.21UDC +1.87FLC 99%R 4/2018
PTA -52FE -1.0FI 5.1%SCE

WOODLAWN DUNDEE DAPHNE-ET

USA 66443355 100%RHA-NA
5-06 91 EEEEE 09/02/2009
2-03 3X 360 23270 3.4 793 3.1 712
5-04 3X 253 17650 3.4 602 3.1 555

BRAEDALE GOLDWYN

CAN 10705608 100%RHA-NA CD TY TV TL
CAN 08Y GP 84 GM 12/11 01/03/2000

REGANCREST S CHASSITY-ET

USA 62496899 100%RHA-NA TY TL
4-05 92 EEEVE GMD DOM 12/13/2005
2-01 2X 365 36680 4.3 1567 3.1 1124
3-10 2X 365 42280 4.3 1798 2.5 1070
LIFE 1071 105520 4.2 4283 2.8 2959

REGANCREST DUNDEE-ET

USA 127640114 100%RHA-NA TY TV TL
6-08 95 EEEV 06/03/1999

WOODLAWN DURHAM DOLLY-ET

USA 135840498 100%RHA-NA
5-08 92 EEVEE 09/19/2004
3-08 2X 305 28140 3.7 1054 3.3 923
5-04 2X 305 29190 4.1 1194 3.1 911
LIFE 1626 119530 4.0 4829 3.4 4026

3rd Dam:

WOODLAWN JUROR DAISY EX-93

4th Dam:

GORECROFT VICTOR DOLL EX-90

5th Dam:

GORECROFT DOLLY EX-90

Janney Holstein Dispersal

Lot 3354

DRENDEL-PM MURPHY MAGIC

USA 72064534 100%RHA-NA

Born: 09/04/2012 4-02 85 VV++V

2-06 2x 291 19550 4.7 916 3.6 703

3-05 2x 296 25150 3.8 956 3.4 849

4-05 2x 321 21500 4.1 882 3.4 732

DRY COW

Bred 08/27/17 to Bradnick 7HO10999.

Checked preg.

MR CHASSITY GOLD CHIP-ET

USA 140145553 100%RHA-NA TR TP TY TV TL TD

6-00 94 EEVE 09/04/2009

PTA -233M +0F -22P 99%R 4/2018

PTA +81NM +.03%F -.06%P 47%U

PTA +1.5PL 2.67SCS -1.4DPR 3.5%DCE

PTA +2.33T +2.21UDC +1.87FLC 99%R 4/2018

PTA -52FE -1.0FI 5.1%SCF

DRENDEL PM BEST MISSY

USA 64585261 100%RHA-NA

4-06 85 VV+++ 06/28/2007

2-08 2X 365 25150 4.1 1033 3.4 848

3-10 2X 365 28360 4.0 1139 3.5 999

5-02 2X 126 10620 3.7 391 3.5 375

REGANCREST ELTON DURHAM-ET

USA 2250783 100%RHA-NA TR CV TL

7-06 90 EEEV GM 8/01 03/13/1994

IRWINDALE LEDUC MOLLY

USA 132919843 100%RHA-NA

7-00 94 EEEEE 2E 05/10/2002

2-01 2X 300 19990 4.0 798 3.2 639

3-00 2X 365 28360 3.9 1096 3.3 923

4-09 2X 365 33070 3.6 1206 3.2 1043

6-09-2X 323 29400 3.8 1129 3.0 893

LIFE 1687 132010 3.9 5138 3.2 4282

1st MID-E SPRG NATL 6Y+, SR & GR CH 2008

1st MID-E FALL NAT 5Y, R SR & R GR CH 2007

2nd MID-E SPRG NATL 6Y+ & RES SR CH 2009

2nd MID-W SPR NAT 6Y+ COW 2009

HIDDEN-VIEW BEST

USA 123645630 100%RHA-NA TV TL

7-06 94 EEEE 04/16/1998

DRENDEL PM MAXIE MAJENTIC

USA 62466167 100%RHA-NA

2-05 83 +++V+ 06/03/2005

2-00 2X 312 22190 3.7 821 3.1 692

3-00 2X 280 23520 3.3 782 3.2 743

Janney Holstein Dispersal

Lot 3372

LINDALE ALEXANDER MILADY

USA 72064552 100%RHA-NA
Born: 12/01/2012 2-06 83 ++E++
2-00 2X 350 21950 4.4 970 3.3 723
3-00 2X 313 26290 4.7 1235 3.4 888
4-03 2X 257 21040 4.1 866 3.3 687

Fresh: 2/28/18

OPEN

GOLDEN-OAKS ST ALEXANDER-ET

USA 61133837 100%RHA-NA TR TY TV TL TD
8-02 94 EEEE 06/19/2003
PTA +169M +50F +2P 99%R 4/2018
PTA +133NM +.16%F -.01%P 49%US
PTA -.4PL 3.09SCS -3.3DPR 9.1%DCE
PTA +.93T +.44UDC +1.19FLC 99%R 4/2018
PTA +94FE -2.1FI 9.3%SCE

LINDALE JUPITER MILA

USA 69270397 100%RHA-NA
3-03 83 VVVG+ 06/06/2010
2-05 2X 349 25910 4.0 1036 3.3 853
3-06 2X 101 8490 4.7 395 3.1 259

COMESTAR STORMATIC-ET

CAN 6947936 100%RHA-NA CD TV TL
CAN EX GM 2/07 09/07/1997

NEU-WAY PATRON ALLIE-ET

USA 17216847 100%RHA-NA CV TM
2-08 8 7 VE+VV GMD DOM 01/13/1997
1-11 2X 365 35440 3.9 1398 3.1 1101

LINDALE ASPEN JUPITER

USA 63391991 100%RHA-NA
2-05 87 V+VV 03/10/2007

GARDNER MORTY MOXI

USA 135772483 100%RHA-NA
5-10 85 VVV++ 09/01/2004
2-07 2X 365 33300 3.3 1091 3.1 1021
4-01 2X 365 31090 3.6 1121 3.2 1006
5-09 2X 365 34070 3.2 1227 2.8 1181
7-07 2X 365 40290 3.2 1305 3.0 1191
LIFE 1943 186900 3.3 6137 3.1 5705

Janney Holstein Dispersal

Lot 3464

LINDALE LAUTHORITY DENISE

840003014331188 100%RHA-NA
Born: 12/02/2013 2-11 87 VVVVV
3-03 2X 365 32440 RIP

Fresh: 3/15/17

Bred 11/09/17 to Doorman 200HO6480.

Checked preg.

COMESTAR LAUTHORITY-ET

CAN 103455217 100%RHA-NA CD TY TL
11/17/2005

PTA +224M +20F +9P 99%R 4/2018

PTA +60NM +.04%F +.01%P 10%US

PTA -1.1PL 2.97SCS -1.1DPR 7.0%DCE

PTA +2.52T +1.37UDC +1.09FLC 99%R 4/2018

PTA +19FE -0.6FI 10.5%SCE

LINDALE BRAXTON DALLAS-ET

USA 70241585 100%RHA-NA

3-02 8 7 VEV+E 09/02/2011

2-03 2X 299 21920 3.1 677 2.7 591

3-01 2X 365 29160 3.3 970 2.7 796

BRAEDALE GOLDWYN

CAN 10705608 100%RHA-NA CD TY TV TL

CAN 08Y GP 84 GM 12/11 01/03/2000

COMESTAR LAUTELMA IGNITER-ET

CAN 100748831 100%RHA-NA TL

CAN 04Y VG 89 06/05/2002

2-01 2X 365 37450 4.1 1548 3.4 1258

4-02 2X 365 49804 4.7 2343 3.3 1633

LIFE 1125 113927 4.5 55115 3.4 3867

REGANCREST S BRAXTON-ET

USA 61898423 100%RHA-NA TR TY TV TL TD

5-09 95 EEEV 11/12/2005

LINDALE ROY DESIRAE-ET

USA 64585274 100%RHA-NA

4-03 90 VEVVE 09/03/2007

1-10 2X 266 18050 3.3 603 2.8 506

2-08 2X 365 27830 3.3 918 2.8 782

4-03 2X 365 33630 3.6 1215 2.8 952

2nd MID-E FALL NAT SR MILKING YR HFR 2009

3rd Dam:

LINDAL MAC DYNASTY EX-94

Janney Holstein Dispersal



Harvue Windhammer Foxy-ET EX-91

3rd Dam:

HARVUE ROY FROSTY EX-97

4th Dam:

HARVUE SAM HEIDI EX-93

Lot 6005

HARVUE WINDHAMMER FOXY-ET

USA 72063748 100%RHA-NA

Born: 12/13/12 5-01 91 EEVEE

2-01 2X 305 22930 3.9 889 3.2 743

3-04 2X 305 28290 3.5 989 3.2 898

4-07 2X 240 25352 RIP

Fresh: 07/18/17

Serviced 4/18/18 to Beemer 7HO12353.

GILLETTE WINDHAMMER-ETS

CAN 8932157 100%RHA-NA BY TV TL TD

CAN EX 97 04/16/2007

PTA +308M +47F +13P 98%R 4/2018

PTA +161NM +.13%F +.01%P 4%US

PTA -1.1PL 3.28SCS -4.8DPR 8.0%DCE

PTA +2.38T +2.07UDC +1.59FLC 98%R 4/2018

PTA +78FE -3.6FI 9.8%SCE

HARVUE GOLDWYN FOXY LADY-ET

USA 68949283 100%RHA-NA

6-08 94 EEEEE 2E 06/19/2010

2-02 2X 296 18870 3.8 714 3.0 565

3-02 2X 365 31690 3.9 1240 3.1 976

4-10 2X 296 30440 4.2 1293 3.0 909

5-09 2X 365 40060 3.9 1569 3.0 1221

LIFE 1544 137670 4.0 5562 3.1 4271

SANDY-VALLEY BOLTON-ET

USA 131823833 100%RHA-NA BY TV TL

5-11 90 EE+V GM 4/11 09/11/2001

GILLETTE BLITZ 2ND WIND-ET

CAN 7352248 100%RHA-NA

CAN 03Y VG 88 07/03/2002

2-02 2X 365 39096 3.6 1421 2.8 1107

BRAEDALE GOLDWYN

CAN 10705608 100%RHA-NA CD TY TV TL

CAN 08Y GP 84 GM 12/11 01/03/2000

HARVUE DUNDEE FOXY-ET

USA 64394973 100%RHA-NA

6-02 92 EEEEE 2E GMD 09/11/2007

2-06 2X 365 29950 3.6 1065 2.8 840

4-08 2X 365 43850 3.7 1626 2.9 1273

6-11 2X 352 36770 3.6 1330 3.0 1096

LIFE 1606 149000 3.7 5545 3.0 4501