

Golden Triangle Decorative Painters  
27th Annual Retreat  
**Celebrating the Seasons**



**Antiochian Village  
October 15 – 18, 2015**

## Retreat Information

### REGISTRATION Thursday, 2 pm

Antiochian is again allowing us to pay for our room with a Charge Card. You need to contact Antiochian directly if you book by Charge Card. HOWEVER, you must still send your Registration form to GTDP and you need to specify if you will be paying by charge card or if you will be sending the room fee to GTDP. **If you send your registration and/or classes to Antiochian you WILL NOT BE REGISTERED EITHER AT THE RETREAT OR IN CLASSES! ALSO, once you register for a room there will be NO refunds If you change to a lower price room. You will, however, have to pay the higher price of a room.**

### HOSPITALITY AREA *Opens 2pm*

Come and socialize with friends throughout the day, enjoy a coffee, tea, soda snack - available in the Auditorium

### Thursday

A light meal will be served at **4 p.m.** in the auditorium.

### MAKE-IT/ TAKE-IT *Opens 2 pm*

An assortment of projects geared for all levels will be for sale in the auditorium. .There are no class fees and times will be posted. If you are interested in teaching contact Rosemary Habers, 412-741-5158 or habersr1@aol.com

### WAYS & MEANS

Something for everyone will be offered for sale. If you want to sell on the Ways & Means table, call Mary Ann Yurus.**724-745-8337** for a contract and details.

### CLASS SALES

Any classes available are listed in the Auditorium

### MEAL TIMES

Meal times are scheduled by Antiochian Village and they are all served in the Cafeteria. The schedule is as follows:

<b>Breakfast</b>	<b>7:00 – 8:00 a.m.</b>
<b>Lunch</b>	<b>12:00 – 1:00 p.m.</b>
<b>Dinner</b>	<b>5:00 – 6:00 p.m.</b>

### SOCIAL

Saturday **8:00 pm**

### BANQUET

Sunday **1:00 pm**

### **General Information**

1. If your registration fee does **not** accompany your registration form, you will **not** be considered registered. You **must** be registered in order to take classes. The Sunday Banquet is included in the registration fee.
2. **The cost of each class consists of the following two (2) fees:**
  - (1) **Class Fee:**

4-hour class:	\$13 members
	\$14 non members
6-hour class:	\$19 members
	\$20 non members
  - (2) **Project Fee: Amount listed under class selected.**

This fee includes paint, surface picture, pattern and instructions.  
**This fee is paid directly to the teacher.** Make checks payable to the teacher.
3. **In selecting classes, use the following guidelines:**

<b>Beginner</b>	Taught at a slow pace with teacher assistance.
<b>Intermediate</b>	Taught at a medium pace with moderate teacher assist.
<b>Advanced</b>	Taught at a brisk pace with minimal teacher assist.
4. **Bring your normal painting supplies to class.** This includes brushes, palette, paper towels, brush cleaner (odorless) two water containers, graphite paper (black& white), stylus, Krylon 1311, etc. If any special supplies are required, they will be listed in the class description.
5. **The art of decorative painting uses products that may cause adverse reactions in those with sensitivity. You are asked to use your judgment as to classes that you attend. GTDP assumes no liability for these products.**

### **Class Confirmations & Class Vouchers**

**Please include your email address for your confirmation, if available. They will only be mailed, if you included a self-addressed stamped envelope. Email is the preferred way as it is quicker. If you do not submit either you will receive your class vouchers at Retreat Registration.**

### **Project Fees (payable to Teachers)**

In each classroom, a monitor will take attendance and collect the envelopes containing the project fee to be paid directly to the teacher. Please prepare an envelope for each class. Enclosed in the envelope should be:

- (1) **Class Voucher**
- (2) **Project Fee** – either check made payable to the **Teacher** or exact cash.  
**The monitors do not have change.**

***You will not be able to take the class without a Class Voucher from either Registration or Class Sales.***



**Thursday, October 15, Evening Class**  
**6:00 pm – 10:00 pm**



**4 hours - Rosemary Habers**  
**“Tiger Eyes“**  
Level: Beginner/Intermediate/Advanced  
Medium: Acrylic  
Size/Surface: 6½ X 2½ Eyeglass Case  
Supplies: Normal painting supplies  
Cost **\$15.00**



**4 hours - Ellen Belisle**  
**“Pumpkin Mask”**  
Level: Intermediate  
Medium: Acrylic  
Size/Surface: 10” x 9½” Wood  
Supplies: Regular painting supplies  
Cost **\$15.00**

**Thursday October 15 Evening Classes Cont.**  
**6:00pm –10:00pm.**



**4 hours - Marjorie Orlandini**  
**"Stucco Wall"**

Level: Beginner/intermediate/Advanced

Medium: Oil

Size/Surface: 11" x 14" canvas

Supplies: Trowel Pallet Knife

**Cost: \$18.00**



**4 hours - Rosann Wagner**  
**"Sunflower"**

Level: Beginner/Intermediate

Medium: Watercolor

Size/Surface: "8" X 10" watercolor paper. Mat included

Supplies: #4, #6 round, 1" watercolor brushes, good stippler

**Cost: \$15.00**

**Thursday October 15 Evening Classes Cont.**  
**6:00pm. –10:00pm.**



**4 hours - Judy Leasure, TDA**  
**"Rose Bud"**

Level: Beginner/Intermediate/Advanced

Medium: Pastels. Includes set of 64 pastels

Size/Surface: 6" X 8" paper

Supplies: Transfer paper, stylus, Baby Wipes

**Cost: \$25.00**



**Front desk (check in here)**



**Friday October 16, Morning/Afternoon**  
**9:00am. – 12:00pm. and 1:00pm – 4:00pm**



**6 hours - Judy Leasure, TDA**

**"Apples"**

Level: Beginner/Intermediate/Advanced

Medium: Pastels. Included full set of 64 pastels

Size/Surface: 8" X 10" paper

Supplies: Transfer paper, stylus, Baby Wipes

**Cost: \$25.00**



**6 hours - MaryAnn Yurus**

**"Irises"**

Level: Intermediate

Medium: Acrylic

Size/Surface: 8" X 16" Canvas

Supplies: Regular painting supplies

**Cost: \$25.00**

**Friday, October 16, Morning, cont.**  
**9:00am – 12:00pm and 1:00pm – 4:00pm.**



**6 hours - Elaine Walker**  
**"White Heron"**

Level: Intermediate

Medium: Watercolor

Size/Surface: 11" X 14" Watercolor Paper. Includes Mat

Supplies: #1 Wash, #6 or #8 round, liner

**Cost: \$27.00**



**6 hours - Carol Hoffman**  
**"Sweet Onions & Copper"**

Level: Intermediate

Medium: Oil

Size/Surface: 12" X 16" Canvas

Supplies: Good flats #6 - #12, liner

**Cost: \$18.00**



**Friday October 16, Morning/Afternoon cont.**  
**9:00am. – 12:00pm. and 1:00pm. – 4:00pm.**



**6 hours - Marjorie Orlandini**  
**"Melon Time"**

Level: Beginner/Intermediate/Advanced

Medium: Oil

Size/Surface: 16" X 20" Canvas

Supplies: Regular Painting Supplies

**Cost: \$21.00**



Enjoy the scenery on your free time.

**Friday, October 16, Evening**  
**6:00pm. – 10:00pm.**



**4 hours - Sandy Rollman**  
**"Lady Cardinal"**

Level: Beginner/Intermediate

Medium: Color Pencil

Size/Surface: 10" X 6" Suede Board with mat

Supplies: Pencil sharpener, stylus and white graphite

**Cost: \$20.00**



**4 hours - Lynn Banting**  
**"Waterfall"**

Level: Beginner/Intermediate/Advanced

Medium: Oil

Size/Surface: 8" X 10" Bevel Canvas (no framing needed)

Supplies: Fan brush, scruffy brush, mop brush, palette knife

**Cost: \$20.00**

**Friday October 16, Evening Classes Cont.**  
**6:00pm. – 10:00pm.**



**4 hours - Sandra Joy Camarota**  
**"Blue Bird"**

Level: Beginner/Intermediate/Advanced

Medium: Watercolor

Size/Surface: 8" X 10" watercolor paper. Includes double mat.

Supplies: Liner, #6 round, #3 round, hair dryer, paper towels, Kleenex, 2 water containers

**Cost: \$12.00**



**4 hours - Martha Mobley**  
**"Spring into Summer"**

Level: Intermediate

Medium: Acrylic

Size/Surface: 12" X 16 X 1¼ " canvas (multi-media)

Supplies: Old credit card, 1" brush #6 or #8 filbert, ½" angle, #3  
Round, Lowell Cornell dome medium size, palette knife,

**Cost: \$21.00**



**Friday October 16, Evening Classes Cont.**  
**6:00pm. – 10:00pm.**

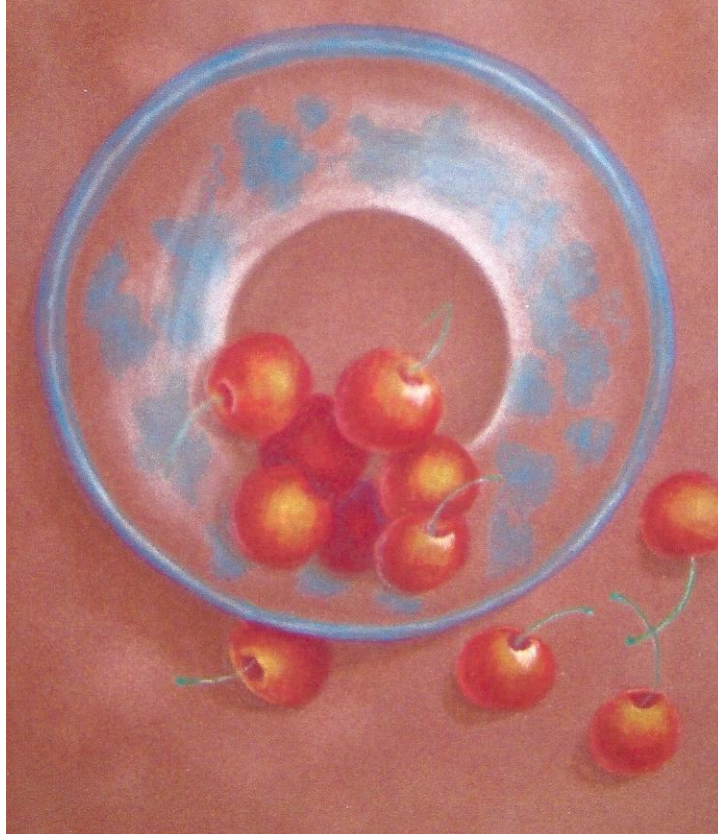

**4 hours - Rosemary Habers**

**"Life is a Bowl of Cherries"**

Level: Beginner/Intermediate/Advanced

Medium: Color Pencils

Size/Surface: 8½ " X 11" suede paper. Includes mat and 8 full size pencils

Supplies: Regular painting supplies

**Cost: \$21.00**



**Fountain at Antiochian Museum**

**Saturday, October 17**  
**9:00am. – 12:00pm. and 1:00pm. – 4:00pm.**



**6 hours - Rosemary Habers**  
**"Snowman Family"**

Level: Beginner/Intermediate/Advanced

Medium: Acrylic

Size/Surface: 18" X 40" burlap table runner

Supplies: Regular painting supplies

**Cost: \$18.00**



**6 hours - Sandra Joy Camarota**  
**"Focus on Light"**

Level: Intermediate/Advanced

Medium: Watercolor

Size/Surface: 16" X 20" Watercolor paper (includes double mat)

Supplies: 1" flat, #12 round, #6 round, liner, water basin, hair dryer, fine spritzer bottle

**Cost: \$30.00**



**Saturday, October 17 Cont.**  
**9:00am. – 12:00pm. and 1:00pm. – 4:00pm.**



**6 hours - Rosann Wagner**  
**"Sweet Magnolia"**

Level: Beginner

Medium: Mixed Media

Size/Surface: 11" X 14" Clayboard

Supplies: Various techniques and embellishments, stencil brush, good acrylic brushes

**Cost: \$25.00**



**6 hours - Lynn Banting**  
**"Peony"**

Level: Beginner/Intermediate/Advanced

Medium: Watercolor

Size/Surface: 8" X 8" Aquaboard

Supplies: #6 or #8 round, liner, ½ - 1" flat

**Cost: \$17.00**



**Saturday, October 17**  
**9:00am. – 12:00pm. and 1:00pm. – 4:00pm.**



**6 hours - Carol Hoffman**  
**"Sunflowers & Peppers"**

Level: Intermediate

Medium: Oil

Size/Surface: 11" X 14" Canvas

Supplies: Good flats #6 - #12, #3 round, liner

**Cost: \$16.00**



**"Paint me....Paint me."**

**Sunday, October 18**  
**8:00am. – 12:00pm.**



**4 hours - Elaine Walker**  
**"Florida Beach"**

Level: Beginner/Intermediate

Medium: Watercolor

Size/Surface: 8" X 10" Watercolor paper. Mat included.

Supplies: 1" wash, #6 or #8 round, liner, old brush for masking fluid

**Cost: \$20.00**

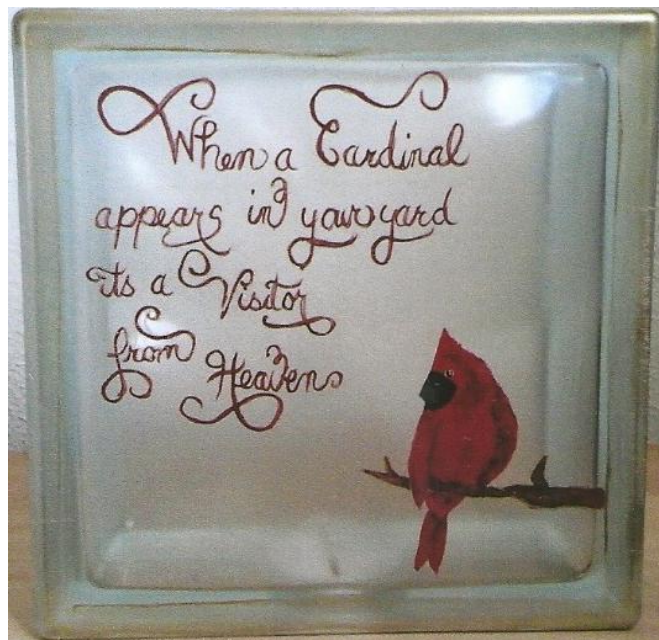

**4 hours - Grace Fatchet**  
**"Cardinal Glass Block"**

Level: Beginner/Intermediate/Advanced

Medium: Acrylic

Size/Surface: Glass Block

Supplies: Regular painting supplies

**Cost: \$18.00**



**Sunday October 18 Cont.**  
**8:00am – 12:00pm**



**4 hours - MaryAnn Yurus**  
**"Christmas Horn"**

Level: Beginner/Intermediate

Medium: Pen and Ink with Watercolor Washes. Includes pen.

Size/Surface: 9" X 12" watercolor paper with double mat included

Supplies: Regular Painting Supplies

**Cost: \$23.00**



**4 hours - Laura Angelo**  
**"Willows Cockatoo"**

Level: Beginner/Intermediate/Advanced

Medium: Acrylic

Size/Surface: 8" X 8½ " mouse pad

Supplies: Stiffer nylon fabric brushes, ½" filbert

**Cost: \$10.00**



**Sunday, October 18 Cont.**  
**8:00am. – 12:00pm.**



**4 hours - Sandy Rollman**  
**"Who's There"**

Level: Beginner/Intermediate

Medium: Color pencil

Size/Surface: 11" X 14" bristol paper (includes mat)

Supplies: Pencil sharpener, stylus, white graphite

**Cost: \$20.00**

**Art Show**

The theme of this year's art show is "Celebrating the Seasons Ornament Contest" The ornament should represent one of the 4 seasons painted on any surface. Size should be no larger than 4" X 6". One project can be submitted per person. Submissions will be voted on by Attendees. All pieces entered in this show must have been painted within the last year and not have been entered in any previous art shows. Bring your pieces to retreat. Judging will be on Saturday Night.

<b>THURSDAY</b> 6pm - 10pm	Rosemary Habers Tiger Eyes (A-4hr-B//A)	Judy Leasure Rose Bud (P-4hr- B//A)	Rosann Wagner Sunflower (W-4hr-B//I)	Ellen Belisle Pumpkin Mask (A-4hr-I)	Marjorie Orlandini Stucco Wall (O-4hr- B//A)
7am - 8am					
<b>FRIDAY</b> 9am - 12pm	Judy Leasure Apples (P-6hr-B//A)	Elaine Walker White Heron (W-6hr-I)	MaryAnn Yurus Irises (A-6hr-I)	Marjorie Orlandini Melon Time (O-6hr-B//A)	Carol Hoffman Sweet Onions & Copper (O-6hr-I)
12pm - 1pm					
1pm - 4pm	Apples Part 2	White Heron Part 2	Irises Part 2	Melon Time Part 2	Sweet Onions & Copper Part 2
6pm - 10pm	Rosemary Habers Cherries (CP-4hr-B//A)	Sandy Rollman Lady Cardinal (CP/4hr-B//I)	Sandra Camarota Blue Bird (W-4hr-B//A)	Martha Mobley Spring into Summer A-4hr-I)	Lynn Banting Waterfall (O-4hr-B//A)
<b>SATURDAY</b> 9am - 12pm	Rosemary Habers Snowman Family (A-6hr-B//A)	Lynn Banting Peony (W-6hr-B//A)	Sandra Camarota Focus on Light (W-6hr-I/A)	Rosann Wagner Sweet Marigold (MM-6hr-B)	Carol Hoffman Sunflower & Peppers (O-6hr-I)
5pm - 6pm					
1pm- 4 pm	Snowman Family Part 2	Peony Part 2	Focus on Light Part 2	Sweet Marigold Part 2	Sunflower & Peppers Part 2
<b>SUNDAY</b> 8 am - 12pm	Elaine Walker Florida Beach (W-4hr-B//I)	Laura Angelo Willows Cockatoo (A-4hr-B//A)	MaryAnn Yurus Christmas Horn (W-4hr-B//A)	Sandy Rollman Who's There (CP-4hr-B//A)	Grace Fatchet Cardinal Glass Block (A-4hr-B//A)

# NOTES



## 2014 Retreat Teachers

Laura Angelo  
Ellen Belisle  
Sandra Joy Camarota  
Lynne Banting  
Grace Fatchet  
Rosemary Habers  
Carol Hoffman CDA  
Judy Leasure TDA  
Martha Mobley  
Marjorie Orlandini  
Sandy Rollman  
Rosann Wagner  
Elaine Walker  
MaryAnn Yurus

## 2014 Retreat Board

Chairman	Debbie Carosone
Art Show	Mandy Steele
Banquet	Rosann Wagner
	Rhonda Gillespie
Goodie Bags	Joan Schneider
Hospitality	Grace Fatchet
Make-it/Take-its	Rosemary Habers
Monitors	Marci Miller
Name Tags	Debbie Miller
	Rosalie Piccola
Raffle Ticket Sales	Carol Keller
Registration	Mandy Steele
Retreat Book	Rosemary Habers
Teacher Chair	Rosann Wagner
Treasurer	Rosemary Habers
Ways & Means	MaryAnn Yurus

## 2014 GTDP Board

President	Mandy Steele
1st VP/Programs	Laura Angelo
2nd VP Membership	Debbie Miller
Corresponding Secretary	Nancy Reeser
Decorative Painting Month	Rhonda Gillespie
Hospitality	Rosalie Piccola
Newsletter Editor	
Rosemary Habers	
Nominating	Mary Ann Dunbar
Parliamentarian	Rosann Wagner
Points System	Rosann Wagner
Publicity	MaryAnn Yurus
Recording Secretary	Debbie Carosone
Service	Laura Angelo
Retreat Chairman	Debbie Carosone
Spring Basket Luncheon	Jeanne Delbusso
	Laura Angelo
Treasurer	Rosemary Habers
Ways & Means	Mary Ann Dunbar

Visit our Website at [GTDP.org](http://GTDP.org)

**Ligonier, PA 15658**  
**724-238-3677**

**Directions:** *From Pittsburgh:*

Travel East on the Pennsylvania Turnpike (I-76) to exit 9 at Donegal. Exit toll and turn left, follow signs for Ligonier/Rt. 711 North. Stay on 711 North for 13 miles. At the intersection of Route 30, cross Route 30 and proceed around the Town Square Gazebo. Stay on 711 North, traveling through the town of Ligonier. The Antiochian Village entrance is on the right approximately 7.5 miles from the Town Square Gazebo.

**Room Registration:** Upon entering Antiochian at the main entrance, go to the office behind the Receptionist to pick up your room key. A \$5.00 deposit is required for your room key. This will be refunded when the key is returned at check out time.

**Telephone Calls:** Telephones in the rooms require activation at the Receptionist for outgoing calls. For incoming calls, people can call the main number of **Antiochian (724) 238-3677**, and ask to be transferred to your room or leave a message.

**Antiochian Village is a Smoke-Free Facility.**