

BOUNDARY SURVEY

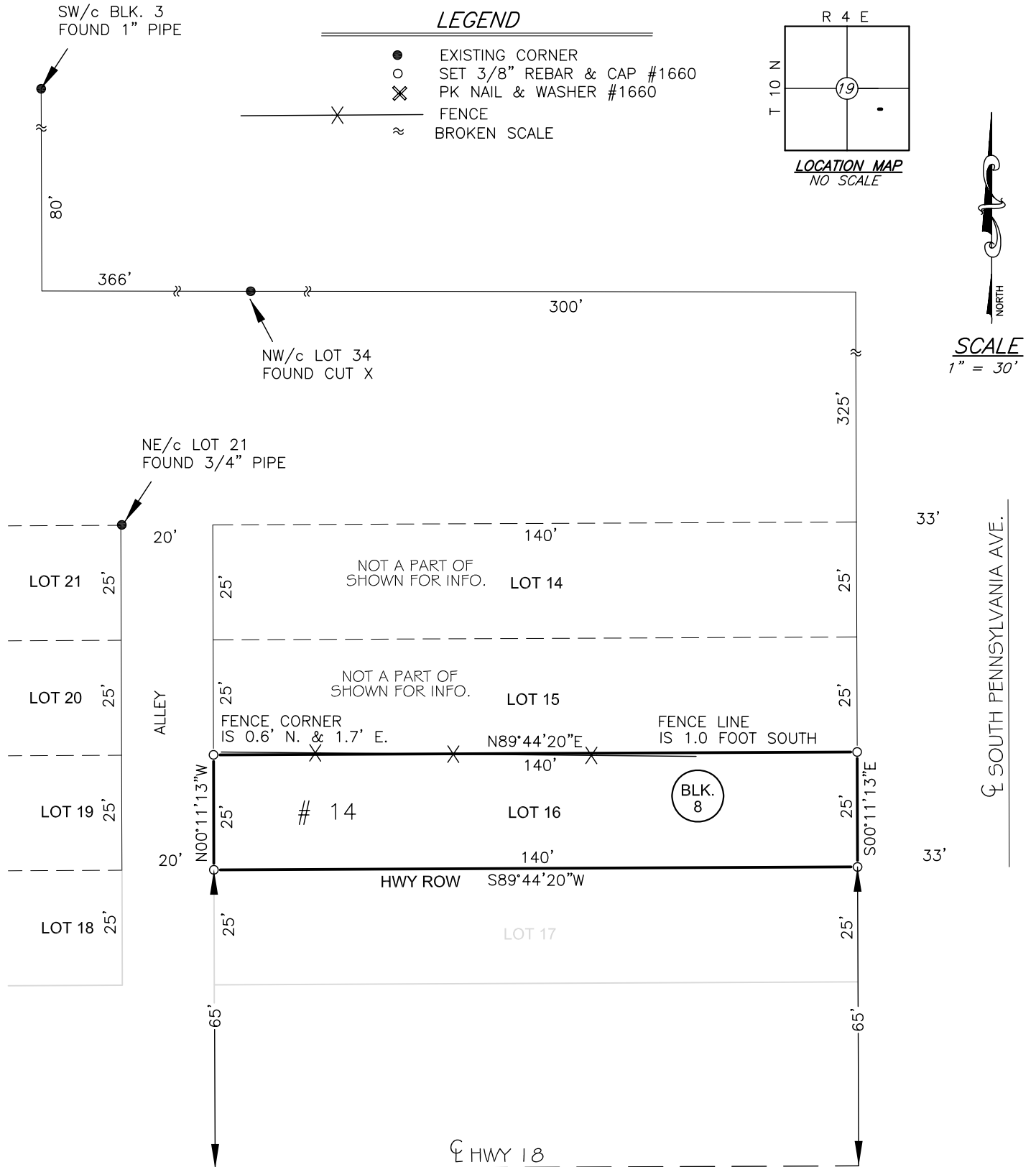

PARCEL # 14

CERTIFICATE OF SURVEY
DATE OF SURVEY NOVEMBER 05, 2015

I, CHARLES REED, LICENSED PROFESSIONAL LAND SURVEYOR DO HEREBY CERTIFY AS OF THE DATE SET FORTH ABOVE THAT I HAVE MADE A CAREFUL SURVEY OF THE TRACTS OF LAND DESCRIBED AS FOLLOWS:

LEGAL DESCRIPTION

LOT SIXTEEN (16), BLOCK EIGHT (8) OF SEMINOLE ADDITION, TO THE CITY OF SHAWNEE, POTTAWATOMIE COUNTY, OKLAHOMA, ACCORDING TO THE RECORDED PLAT THEREOF. CONTAINING 3500 SQUARE FEET. HAVING A ASSUMED BASIS OF BEARING OF N00°10'13"W, BASE LINE BEING THE WEST LINE OF BLOCK 8.

GENERAL NOTES:

1. A TITLE COMMITMENT, INDICATING APPLICABLE EASEMENTS, HAS NOT BEEN PROVIDED, THEREFORE ALL EASEMENTS MAY NOT BE SHOWN HEREON.
2. THIS SURVEY MEETS THE OKLAHOMA MINIMUM STANDARDS FOR THE PRACTICE OF LAND SURVEYING AS ADOPTED BY THE OKLAHOMA STATE BOARD OF REGISTRATION FOR PROFESSIONAL ENGINEERS AND LAND SURVEYORS.
3. THE LAST DAY VISITING SAID SITE 11/05/2015

PREPARED BY:
Reed's Surveying PLLC
207 South Broadway
Tecumseh, Ok. 74873
405-996-8910

Lic. # 1660 EXP. Nov. 30, 2016
CA # 5262 EXP. June 30, 2017

Page 1 of 1 | ROMBERG TRUST | 15-295

