Echo Lake
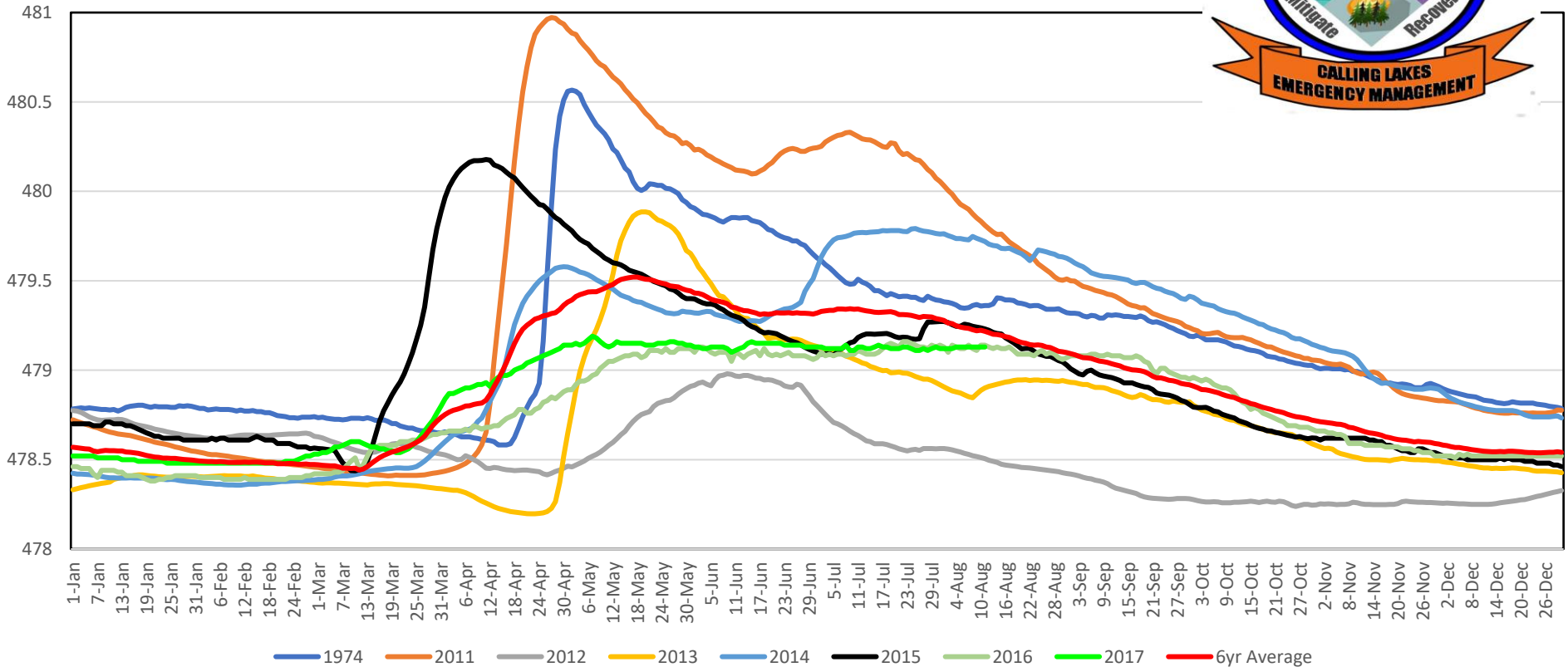
Aug 12/2017