Plants of the Wild

Container-grown Native Plants

DUE TO THE COVID-19 PANDEMIC WE ARE CURRENTLY CLOSED TO WALK-IN CUSTOMERS. PLEASE CALL AHEAD FOR SHIPPING OR TO PICK UP YOUR ORDERS!

AVAILABILITY LIST

Updated: August 31, 2020

509·284·2848

www·plantsofthewild·com

SCIENTIFIC NAME	COMMON NAME	5.5 CI PLUG	10 CI PLUG	3.5" POT	40 CI PLUG	TALL 1 GALLON	1 GALLON	2 GALLON	5 GALLON
Abies concolor	Concolor Fir	250							
Abies grandis	Grand Fir	0					50		
Abies lasiocarpa	Subalpine Fir	2500							
Acer circinatum	Vine Maple					0	300		
Acer ginnala	Amur Maple						250	90	
Acer glabrum	Rocky Mt· Maple		400		200		210	0	
Achillea millefolium	Western Yarrow		2400	0	Also see Thorn Creek availability				
Achnatherum hymenoides	Indian Ricegrass		900	200					
Allium cernuum	Nodding Onion			300					
Alnus incana	Thinleaf (Mt·) Alder		1500		100	1000	700	0	60
Alnus rhombifolia	White Alder		0		400	0	0	0	15
Alnus rubra	Red Alder		0			0	0		
Alnus sinuata	Sitka Alder		0			150	0	0	
Amelanchier alnifolia	Saskatoon Serviceberry		0		0	2000	2000	300	40
Anaphalis margaritacea	Pearly Everlasting		1500	300					
Andropogon geradii	Big Bluestem		1000						
Antenaria microphylla	Rosy Pussytoes			70					
Apocynum cannabinum	Dogbane		1000						
Aquilegia formosa	Red Columbine		3000	400					
Arctostaphylos uva-ursi	Kinnickinnick			0			100		
Artemisia frigida	Fringed Sage		1200	150					
Artemisa nova	Black Sage		150						
Artemisia tridentata tridenata	Basin Big Sage	0	1000		0		100		
Artemisia tridentata vaseyana	Mountain Sage	0	0				0		
Artemisia tridentata wyomingensis	Wyoming Sage	0	2000		500		0		
Asarum caudatum	Wild Ginger			0					
Asclepias speciosa	Showy Milkweed		2000	200					
Aster eatonii	Eaton's Aster		0	0					
Aster occidentalis	Western Aster		800	400	Also see Thorn Creek availability				
Atriplex canescens	Fourwing Saltbrush		3000				0		
Balsamorhiza sagitata	Arrowleaf Balsamroot		0	Also see Thorn Creek availability					
Betula occidentalis	Water Birch		2000		120	200	230	400	70
Betula papyrifera	Paper Birch		0		0		575	600	8
Betula nana	Dwarf Birch							100	
Betula nigra	River Birch							225	0
Calamagrostis rubescens	Pinegrass		2000	200					
Camassia quamash	Common Camas			100	BULBS AVAILABLE FALL 2020				
Caragana arborescens	Siberian Pea Shrub		3000		0		400	250	
Carex amplifolia	Big Leaf Sedge		1200						
Carex aperta	Columbian Sedge		170						
Carex aquatilis	Water Sedge		350						
Carex lanuginosa	Wooly Sedge		1000						
Carex lenticularis	Lens Sedge		1500		0				
Carex microptera	Small-winged Sedge		1500						
Carex nebrascensis	Nebraska Sedge		3500						
Carex obnupta	Slough Sedge		450						
Carex simulata	Shortbeaked Sedge		250						
Carex stipata	Sawbeaked Sedge		0						
Carex utriculata	Beaked Sedge		900						
Carex vesicaria	Inflated Sedge		200						
Ceanothus sanguineous	Redstem Ceanothus		0				200		
Ceanothus velutinus	Snowbrush Ceanothus		0						
Celtis reticulata	Hackberry						0	0	
Ceratoides lanata	Winterfat		500				0		
Cercocarpus ledifolius	Curlleaf Mahogany		0		20		0		
Cercocarpus montanus	True Mt· Mahogany		0				0		
Chrysothamnus nauseosus	Rubber Rabbitbrush	0	0				100		
Chrysothamnus viscidiflorus	Low Green Rabbitbrush		500				0		
Cornus sericea	Redosier Dogwood		3500		0	500	1000	1000	125

[ ] =NOT TYPICALLY GROWN IN THIS SIZE; 0=SOLD OUT IN THIS SIZE

SCIENTIFIC NAME	COMMON NAME	5.5 CI PLUG	10 CI PLUG	3.5" POT	40 CI PLUG	TALL 1 GALLON	1 GALLON	2 GALLON	5 GALLON
Crataegus douglasii	Douglas Hawthorne		1000		0	0	2000	550	40
Deschampsia caespitosa	Tufted Hairgrass		2000	0			0		
Distchlis spicata	Inland Saltgrass		900						
Echinacea purpurea	Purple Coneflower		1500	200					
Eleocharis palustris	Creeping Spikerush		1000						
Elymus cinerus	Basin Wild Rye		2500						
Elymus glauca	Blue Wild Rye		2500						
Erigeron compositus	Cutleaf Daisy		0	300					
Erigeron fillfolius	Thread Leaf Fleabane		1200						
Erigeron pumilis	Shaggy Fleabane		1200						
Erigeron speciosus	Showy Fleabane		0	350					
Eriogonum heracleoides	Wyeth Buckwheat		1000	150					
Eriogonum nivium	Snow Buckwheat		2500	150					
Eriogonum thymoides	Thymeleaf Buckwheat		0	0					
Eriogonum umbellatum	Sulfur Flower		2300	0					
Eriphyllum lanatum	Wooly Sunflower	Please see Thorn Creek availability							
Festuca idahoensis 'Siskiyou Blue"	Blue Fescue		0	500					
Festuca idahoensis	Idaho Fescue		1300	175			0		
Fragaria chiloensis	Coastal Strawberry			100					
Fragaria vesca	Woodland Strawberry			500					
Fragaria virginiana	Wild Strawberry			0					
Gaillardia aristata	Indian Blanket Flower	Please see Thorn Creek availability							
Geranium viscosissimum	Sticky Geranium			500	Also see Thorn Creek availability				
Geum triflorum	Prairie Smoke	Please see Thorn Creek availability							
Glyceria grandis	American Mannagrass		0						
Glyceria occidentalis	Western Mannagrass		0						
Glyceria striata	Fowl Mannagrass		0						
Grayia spinosa	Spiny Hopsage	0	1000						
Heuchera cylindrica	Roundleaf Alumroot	Please see Thorn Creek availability							
Hesperostipa comatata	Needle and Thread Grass	900							
Holodiscus discolor	Oceanspray		2000				500	0	
Iris missouriensis	Missouri Iris		350	0					
Juncus articulatus	Jointed Rush		0						
Juncus balticus	Baltic Rush		0						
Juncus effusus	Common Rush		7000						
Juncus ensifolius	Daggerleaf Rush		1000						
Juncus tenuis	Slender Rush		2000						
Juniperous horizontalis	Horizontal Juniper						30		
Juniperous scopulorum	Rocky Mt. Juniper	5000			1500		0	0	
Koeleria macrantha	Prairie Junegrass		1000						
Larix occidentalis	Western Larch	15000			350	0	100	0	
Linum lewisii	Blue Flax		0	300	Also see Thorn Creek availability				
Lupinus argenteus	Silver Lupine		0						
Lupinus polyphyllus	Big Leaf Lupine		2500	200					
Lupinus rivularis	Riverbank Lupine		200						
Lupinus sericeus	Blue Lupine		0						
Mahonia aquafolium	Tall Oregon Grape						40	0	
Mahonia repens	Creeping Oregon Grape			0			200	0	
Malus pumila	Common Apple					0			
Penstemon attenuatus	Taperleaf Penstemon	Please see Thorn Creek availability							
Penstemon eatonii	Firecracker Penstemon		2500	450					
Penstemon fruiticosa	Shrubby Penstemon		0	0					
Penstemon pinifolius	Pineleaf Penstemon						60		
Penstemon procerus	Little Flower Penstemon		0	300					
Penstemon speciosus	Showy Penstemon		300	150					
Penstemon strictus	Rocky Mt. Penstemon		2500	300					
Phacelia hastata	Silverleaf Phacelia		1200						
Philadelphus lewisii	Mockorange		3000		1000		0	0	
Physocarpus capitatus	Pacific Ninebark		0		100	100	700	0	
Physocarpus malvaceus	Mallow Ninebark		0		0			0	
Picea englemanii	Englemann Spruce	2000				0	250	40	
Picea pungens 'glauca'	Colorado Blue Spruce	4000					0		
Pinus aristata	Bristlecone Pine	500							

Can't find exactly what you are looking for? Call us...

➡PLAN AHEAD! CONTRACT GROWING IS ALWAYS AN OPTION⬅

FALL 2020-SPRING 2021

SCIENTIFIC NAME	COMMON NAME	5.5 CI PLUG	10 CI PLUG	3.5" POT	40 CI PLUG	TALL 1 GALLON	1 GALLON	2 GALLON	5 GALLON
Potentilla gracilis	Slender Cinquefoil	Please see Thorn Creek availability							
Pinus contorta latifolia	Lodgepole Pine	2500				50	0	0	
Pinus monticola	Western White Pine	1000					0		
Pinus nigra	Austrian Pine	500					450	40	
Pinus ponderosa	Ponderosa Pine	50000			0	500	1500	0	
Pinus sylvestris	Scotch Pine	1000							
Poa sandburgii	Sandburg Bluegrass		1000						
Polystichum munitum	Sword Fern			100					
Populus 'hybrid'	Hybrid Poplar		0				150		
Populus tremuloides	Quaking Aspen		2000		0	600	2000	600	70
Populus trichocarpa	Black Cottonwood		2000		200	2000	2100	500	175
Potentilla fruticosa	Shrubby Cinquefoil						30		
Prunus americana	American Plum					0	0		
Prunus virginiana	Common Chokecherry		0		300	500	500	0	400
Pseudogenaria spicata	Blue Bunch Wheatgrass		1000						
Pseudotsuga menziesii	RM Douglas Fir	5000			0		200	200	
Purshia tridentata	Antelope Bitterbrush		3000		0		0	0	
Rhus glabra	Smooth Sumac		0		0		200	700	
Rhus trilobata	Threeleaf Sumac		0		0		200	30	
Ribes aureum	Golden Currant		0		1200	400	2300	400	
Ribes sanguinium	Red Flowering Currant		0				200	0	
Rosa nutkana	Nootka Rose		1200		360	400	400		
Rosa rugosa	Rugosa Rose					0	0	0	
Rosa woodsii	Woods Rose		3000		1700	500	1500	50	200
Rubus parviflorus	Thimbleberry				0	0	0		
Rudebeckia occidentalis	Western Coneflower			0			0		
Salix amygdaloides	Peachleaf Willow		0			0	100	100	0
Salix bebbiana	Bebb's Willow		2500			0	0		
Salix boothii	Booth Willow		1700			200	400		
Salix drummondiana	Drummond Willow		2000			500	0		
Salix exigua	Coyote Willow		300		250	500	300	0	0
Salix exigua 'melanopsis'	Sandbar Willow		3000			250	0		
Salix geyeriana	Geyer Willow		1300			400	0		
Salix lasiandra	Pacific Willow		5000		100	300	100	30	75
Salix lemmonii	Lemmon's Willow		1300			0	0		
Salix rigida 'mackenziana'	Mackenzie Willow		2500		10	0	100		
Salix scouleriana	Scouler Willow		1100			130	250		
Salix sitchensis	Sitka Willow		800			0	350		
Sambucus cerulea	Blue Elderberry		6000		0	0			
Scirpus acutus	Hardstem Bulrush		1700						
Scirpus americanus	Chairmaker's Bulrush		300						
Scirpus cyperinus	Woolgrass		1900						
Scirpus maritimus	Alkali Bulrush		100						
Scirpus microcarpus	Small-fruited Bulrush		7000						
Scirpus pungens	Threesquare Bulrush		1800						
Scirpus validus	Softstem Bulrush		1500						
Schizachyrium scoparium	Little Bluestem		20						
Shepherdia argenteus	Silver Buffaloberry		2500		500		0	160	
Shepherdia canadensis	Russet Buffaloberry		160		0		0	25	
Sisyrinchium idahoensis	Blue Eyed Grass			40					
Solidago canadensis	Canadian Goldenrod		2000	280					
Solidago missouriensis	Missouri Goldenrod		1500	200					
Sphaeralcea munroana	Munroe's Globemallow		1200	50					
Spirea douglasii	Douglas Spirea		500			400	100	20	
Sporobolous cryptandrus	Sanddrop Seed	3000	0						
Sporobolous heterolepsis	Prairie Dropseed		140						
Symphoricarpos albus	Common Snowberry		1000		0	250	1000	150	0
Synthiris missurica	Mt. Kittentails			20			20		
Syringa vulgaris	Common Lilac						240		
Thuja plicata	Western Red Cedar	0			0		300	200	
Typha latifolia	Common Cattail		0						
Vaccinium membranaceum	Mountain Huckleberry		0		0				
Viburnum trilobum	Highbush Cranberry							45	
Xerophyllum tenax	Beargrass		1500						

**********NEW!!**********

DISTRIBUTOR FOR THORN CREEK NATIVE SEED FARM

SOURCE IDENTIFIED PALOUSE PRAIRIE NATIVE SEED

COLLECTED AND INCREASED ON PARADISE RIDGE NEAR MOSCOW, ID

SCIENTIFIC NAME	COMMON NAME	10 CI PLUG	3.5" POTS	SEED PACKET $7.00/each
Aster occidentalis	Western Aster	3500		5
Achillea millefolium	Western Yarrow	1200	500	5
Balsamorhiza sagitata	Arrowleaf Balsamroot			5
Clarkia pulchella	Deerhorn Clarkia			5
Eriogonum heracleoides	Wyeth Buckwheat			5
Eriophyllum lanatum	Wooly Sunflower	1000	400	5
Gaillardia aristata	Indian Blanket Flower	1500	500	5
Geranium viscosissimum	Sticky Geranium	500		
Geum triflorum	Prairie Smoke	1500	400	5
Helianthella uniflora	Little Sunflower	700		5
Heuchera cylindrica	Roundleaf Alumroot	1000	400	
Linum lewisii	Lewis Flax	2500		5
Lomatium dissectum	Fern Leaf Lomatium			5
Lomatium triternatum	Nine Leaf Lomatium			5
Lupinus sericeus	Silky Lupine	500		
Penstemon attenuatus	Taperleaf Penstemon	1000	500	5
Potentilla arguta	Tall Cinquefoil			5
Potentilla gracilis	Slender Cinquefoil	1500	250	
Sidalcea oregana	Oregon Checkermallow			5
Solidagao missouriensis	Missouri Goldenrod	1000	350	5

SEED IS ALSO AVAILABLE IN BULK FOR SOME SPECIES
- INQUIRE ABOUT PRICING AND AVAILABILITY

* * * GIFT CERTIFICATES NOW AVAILABLE ON LINE * * *

Can't find exactly what you are looking for? Call us...

➡PLAN AHEAD! CONTRACT GROWING IS ALWAYS AN OPTION⬅

FALL 2020-SPRING 2021

SCIENTIFIC NAME	COMMON NAME	3.5" POT
Pricing: $5/each - NO quantity discount on these plants		
Agastache cusickii	Cusick's Hyssop	100
Agastache rupestris	Threadleaf Giant Hyssop	400
Aquilegia chrysantha	Golden Columbine	200
Aquilegia desertorum	Desert Columbine	230
Artemisia frigida	Fringed Sage	45
Asclepias incarnata	Swamp Milkweed	400
Erigeron glaucus	Seaside Daisy	475
Erigeron speciosus	Aspen Daisy	200
Eriogonum brevicaule	Short-stem Buckwheat	0
Eriogonum compositum	Arrowleaf Buckwheat	150
Eriogonum heracleoides	Parsnipflower Buckwheat	15
Eriogonum jamesii	James Buckwheat	600
Eriogonum strictum	Strict Buckwheat	350
Gaillardia aristata	Blanketflower	250
Geum rossii	Ross' Avens	280
Heterotheca villosa	Hairy Golden Aster	150
Hymenoxis acaulis	Sundancer Daisy	40
Mirabilis multiflora	Desert 4 o'clock	50
Monarda menthaefolia	Western Bee Balm	350
Penstemon cardinalis	Cardinal Beardtongue	400
Penstemon confertus	Yellow Beardtongue	150
Penstemon cyananthus	Wasatch Penstemon	50
Penstemon humilis	Low Beardtongue	180
Penstemon montanus	Cordroot Beardtongue	60
Penstemon pinifolius	Pineleaf Penstemon	300
Penstemon richardsonii	Richardson's Penstemon	0
Penstemon strictus	Rocky Mt. Penstemon	400
Potentilla thurberii	Thurber's Cinquefoil	500
Salvia pachyphylla	Giant Purple Sage	300
Sphaeralcea munroana	Orange Globemallow	70
Townsendia incana	Hoary Townsend's Daisy	0
Wyethia scabra	Badlands Mule's Ear	60
Zinnia grandiflora	Desert Zinnia	300

We are so excited to be able to offer these plants to you!! After years of research, this line of plants has been established to provide home and urban landscapes with the durability of native plants, yet the predictability of ornamentals.

For more information, check out our website at:

www.plantsofthewild.com

WE ARE ALSO PROUD TO OFFER:

- CONTRACT GROWING
- CUSTOM-BLENDED LAWN, REC. & PASTURE SEED
- GIFT CERTIFICATES
- PROMOTIONAL PACKETS
- INDIVIDUALLY-WRAPPED "GIVE AWAY" SEEDLINGS
- EDUCATIONAL FIELD TRIPS
- ON-SITE CONSULTATIONS
- DELIVERY TO YOUR HOME, BUSINESS OR JOBSITE
- INFORMATIONAL TALKS

THE BOTTOM LINE

RETAIL 1-99	CONTAINER SIZE & APPROX CONTAINER DIMENSIONS	WHOLESALE 100-499	WHOLESALE 500-999	WHOLESALE 1000-2499	WHOLESALE 2500+
$1.25	5.5 CUBIC INCH CONIFERS = 1" x 5"	$.90	$.70	$.65	$.60
$2.50	5.5 CUBIC INCH RM JUNIPER = 1" x 5"	$1.35	$1.10		$1.00
$3.50	10 CUBIC INCH = 1.5" x 8.25"	$2.25	$2.00		$1.75
$5.00	3.5" POTS = 3.5" x 3.5" x 3.5"	$4.00	$3.50	$3.25	$3.00
$5.00	NATIVE ROOTS = 3.5" x 3.5" x 3.5"	$5.00			
$7.00	40 CUBIC INCH = 2.7" x 10"	$4.50	$4.25	$4.00	$3.50
$12.00	TALL 1 GALLON = 4" x 4" x 14"	$6.50			
$12.00	1 GALLON = 6.5" x 7.5"	$7.00	$6.00		$5.50
$18.00	2 GALLON = 9" x 8.5"	$11.00	$10.00		
$30.00	5 GALLON = 10.5" x 11¾"	$25.00	$20.00		

---PRICES UPDATED AS OF JUNE 15, 2020 - SUBJECT TO CHANGE AT ANY TIME WITHOUT NOTICE---

ASK US ABOUT:

StrawBullet

ALL NATURAL PELLETIZED STRAW PRODUCT

YOUR ONE-SHOT SOLUTION... FOR FAST SEED ESTABLISHMENT!

- Captures moisture and holds it near the seed
- Provides a straw mulch to protect the seed
- Weed-free, EASY APPLICATION!

PROTECT YOUR INVESTMENT!

- ✔ VEXAR TUBES
- ✔ BAMBOO STAKES
- ✔ MULCH MATS
- ✔ MAT STAPLES
- ✔ FERTILIZER TABLETS

GOT SEED? WE DO!

Homestead Custom Seed blends for turf, pasture, hay and reclamation needs...
And now featuring Cover Crop blends, too!!
Bagged and ready to go in easy-to-handle 25-pound bags:

♣NEIGHBORHOOD ♣LOW GROW ♣SHADE MASTER
♣LOW MAINTENANCE ♣WATER-LESS LAWN
♣EROSION CONTROL ♣HORSE PASTURE ♣DRYLAND PASTURE
♣PALOUSE DRYLAND PASTURE ♣WILDLIFE HABITAT
♣INLAND NW NATIVE ♣WETLAND ♣COVER CROPS

CUSTOM BLENDS ARE OUR SPECIALTY!!

Have something in mind? Did you get a recommendation from the NRCS?
Looking for the *perfect* blend? Let us help!

WILDFLOWERS

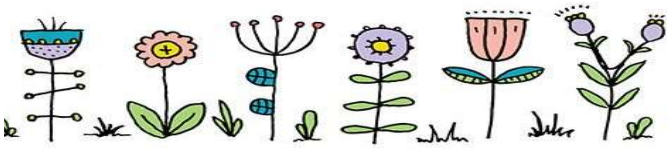

OUR "HOUSE" WILDFLOWER MIXES INCLUDE:

HOMESTEAD – A beautiful blend of wildflowers designed to fit most areas.
HOMESTEAD W/GRASS – Same great blend, with Idaho Fescue, too!
PIONEER – A collection of blooms, documented by explorers on their trip "out west".
POLLINATOR – Designed with butterflies, bees and hummingbirds in mind!

CALL...EMAIL...SNAIL-MAIL!

Plants of the Wild
PO Box 866, 123 Stateline Road
Tekoa, WA 99033
509.284.2848
www.plantsofthewild.com
kathy@plantsofthewild.com
carrie@plantsofthewild.com