

RIGHT EXTERIOR

These prints comply with the Florida Manufacture Building and any adopted Codes and all others to the following extent:

APPROVED BY
NTA INC.

Client: Finer Lines
 Occupancy: Residential
 Number of Floors: 1
 Other Remarks: See Notes
 File Number of Set: 110
 Plan No: 110-1-1
 Issue / Revision: 1/2017
 Approval Date: 6/4/2017
 Manufacturer: Finer Lines

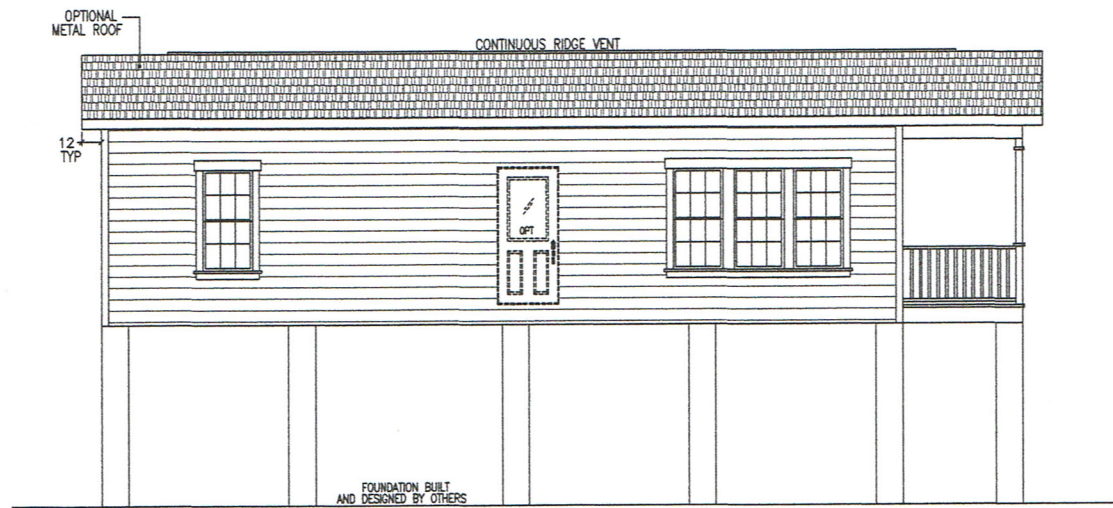

REAR EXTERIOR

1. SEE CROSS SECTION FOR METHOD OF ROOF VENTILATION
2. FOUNDATION ENCLOSURE (WHEN PROVIDED) MUST HAVE ONE SQUARE FOOT NET VENT AREA PER 1/150TH OF THE FLOOR AREA.
3. A 22"X36" MINIMUM CRAWL SPACE ACCESS AND A 6 MIL POLY GROUND COVER, SITE INSTALLED BY OTHERS AND SUBJECT TO LOCAL JURISDICTION.
4. STEPS, RAILS, & DECKS TO BE DESIGNED AND BUILT BY OTHERS ON SITE, IN ACCORDANCE WILL LOCAL CODES REQUIREMENTS AND INSPECTIONS.

FINER LINES

DESIGN & CONSTRUCTION, INC

DATE: 6/4/2017	3RD PARTY INSPECTION AGENCY
CODES: FBC 2014	NTA INC
LABELS: FLORIDA	305 NORTH OAKLAND AVE
SCALE: NTS	NAPANEE, IN 46550
	Contact: Dave Barta (574-773-2732)
MODEL: MFT2437-MC463-668-108	DRAWN BY: Jerry Benton
DRAWING: EXTERIOR ELEVATION	SHEET 3

ERIK MYERS, PE, PLLC
 2805 28TH STREET
 PARKERSBURG, WV 26104