

TRUMPET I

SI TE VAS

- ARRANGED BY: DR. NOE SANCHEZ -
- ADAPTED BY: MARCOS GARCIA/MARIO FERRER -
WWW.MARIACHIGURU.COM

♩=100

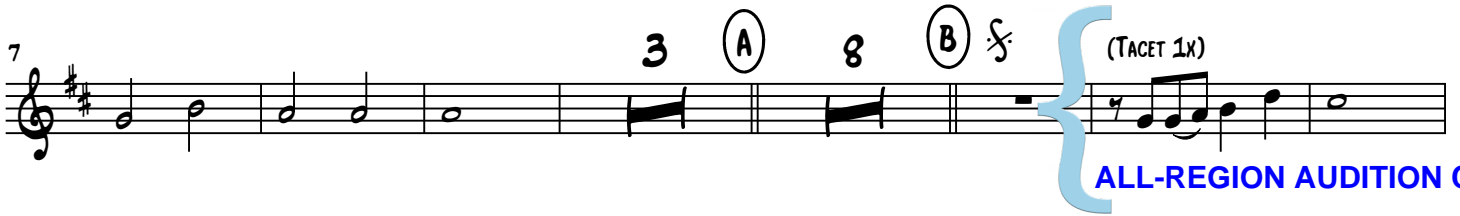

VIOLIN I

SI TE VAS

- ARRANGED BY: DR. NOE SANCHEZ -
- ADAPTED BY: MARCOS GARCIA/MARIO FERRER -
WWW.MARIACHIGURU.COM

♩=100

ALL-REGION
AUDITION CUT

SI TE VAS

FLUTE

- ARRANGED BY: DR. NOE SANCHEZ -
- ADAPTED BY: MARCOS GARCIA/MARIO FERRER -
WWW.MARIACHIGURU.COM

♩=100

ALL-REGION
AUDITION CUT

GUIARRON

SI TE VAS

- ARRANGED BY: DR. NOE SANCHEZ -
- ADAPTED BY: MARCOS GARCIA/MARIO FERRER -
WWW.MARIACHIGURU.COM

♩=100

7

ALL-REGION
AUDITION CUT

14

(B)

28

35

To CODA

41

48

D.S. AL CODA

55

ARMONIA

SI TE VAS

- ARRANGED BY: DR. NOE SANCHEZ -
- ADAPTED BY: MARCOS GARCIA/MARIO FERRER -
WWW.MARIACHIGURU.COM

$\text{♩} = 100$

4/4

ALL-REGION AUDITION CUT

6

12

18

23

29

35

40

45

50

56

A

B

C

To CODA

D.S. AL CODA

SI TE VAS

HARP

- ARRANGED BY: DR. NOE SANCHEZ -

- ADAPTED BY: MARCOS GARCIA -

WWW.MARIACHIGURU.COM

♩=100

HARP

Hp.

Hp.

Hp.

Hp.

24

Hp.

29

Hp.

ALL-REGION AUDITION CUT

32

Hp.

To CODA

38

Hp.

46

Hp.

49

Hp.

D.S. AL CODA

51

Hp.

54

Hp.

59

Hp.