

# VERTIGO

## March

Piccolo

Arthur Lemos

$\text{♩} = 128$

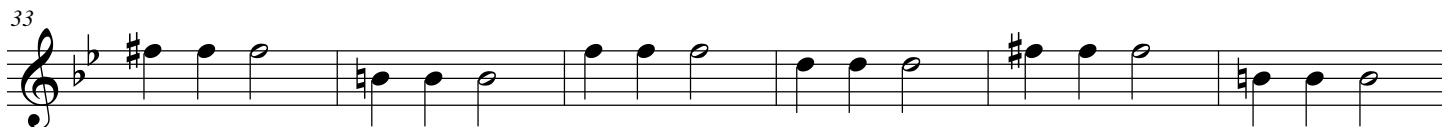
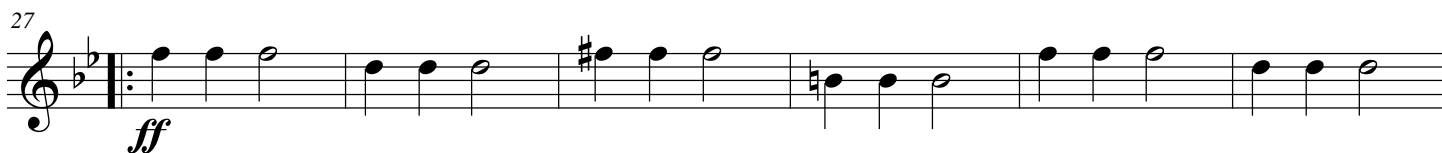
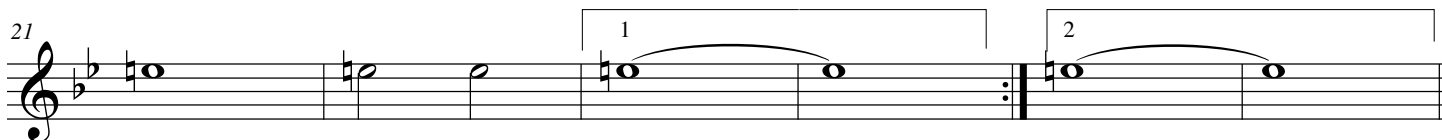

45 **Trio**

51

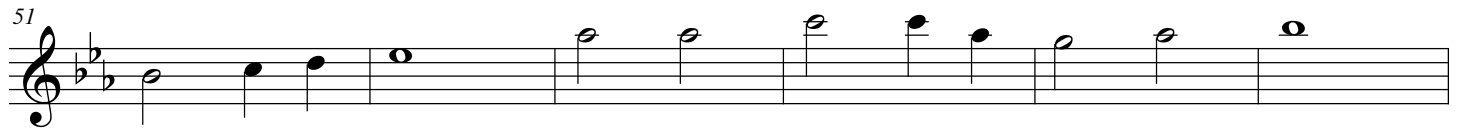

57

63

69 **To Coda**

75 **ff**

81

87 **ff D.S. al Coda**

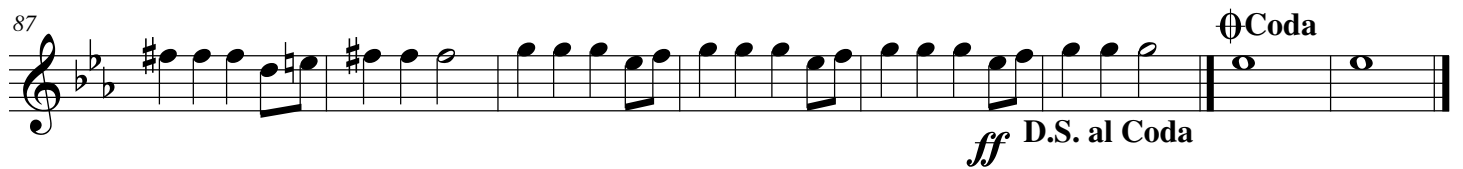
