



Nomination Paper For Partisan Office  
I, the undersigned, request the name of

**Van Wanggaard**

residing at **1246 Blaine Avenue, Racine, WI 53405, City of Racine**, be placed on the ballot at the **general election** to be held on **November 4, 2014** as a candidate representing the **Republican Party** so that voters will have the opportunity to vote for him for the office of **State Senator for Wisconsin’s 21<sup>st</sup> Senate District**. I am eligible to vote in the 21<sup>st</sup> Senate District. I have not signed the nomination paper of any other candidate for the same office at this election.



The municipality used for mailing purposes, when different than municipality of residence, is not sufficient. The name of the municipality of residence must always be listed.					
Signatures of Electors	Printed Name of Electors	Street and Number or Rural Route Rural address must also include box or fire no.	Municipality of Residence Indicate Town, Village, or City	Date of Signing	E-mail Address
1.			<input type="checkbox"/> Town <input type="checkbox"/> Village <input type="checkbox"/> City	, 2014	
2.			<input type="checkbox"/> Town <input type="checkbox"/> Village <input type="checkbox"/> City	, 2014	
3.			<input type="checkbox"/> Town <input type="checkbox"/> Village <input type="checkbox"/> City	, 2014	
4.			<input type="checkbox"/> Town <input type="checkbox"/> Village <input type="checkbox"/> City	, 2014	
5.			<input type="checkbox"/> Town <input type="checkbox"/> Village <input type="checkbox"/> City	, 2014	
6.			<input type="checkbox"/> Town <input type="checkbox"/> Village <input type="checkbox"/> City	, 2014	
7.			<input type="checkbox"/> Town <input type="checkbox"/> Village <input type="checkbox"/> City	, 2014	
8.			<input type="checkbox"/> Town <input type="checkbox"/> Village <input type="checkbox"/> City	, 2014	
9.			<input type="checkbox"/> Town <input type="checkbox"/> Village <input type="checkbox"/> City	, 2014	
10.			<input type="checkbox"/> Town <input type="checkbox"/> Village <input type="checkbox"/> City	, 2014	

**Certification of Circulator**

I, \_\_\_\_\_, certify: I reside at (Include number, street, municipality) \_\_\_\_\_.  
I further certify I am either a qualified elector of Wisconsin, or a U.S. citizen, age 18 or older who, if I were a resident of this state, would not be disqualified from voting under Wis. Stat. § 6.03. I personally circulated this nomination paper and personally obtained each of the signatures on this paper. I know that the signers are electors of the jurisdiction or district the candidate seeks to represent. I know that each person signed the paper with full knowledge of its content on the date indicated opposite his or her name. I know their respective residences given. I intend to support this candidate. I am aware that falsifying this certification is punishable under S. 12.13(3)(a), Stats.

\_\_\_\_\_  
(Date)

Paid for by Friends of Van Wanggaard, Mary Jo Wanggaard,Treasurer

\_\_\_\_\_  
(Signature of Circulator)

## Instructions for Circulation of Nomination Papers

***Signatures of Electors:*** Only qualified electors of the State of Wisconsin (at least 18 years old by election date, U.S. citizens who are residents of the 21<sup>st</sup> Senate District) may sign nomination papers. Each elector signing a nomination paper must list all of the information required. Each elector's municipality of residence must be listed on the nomination paper along with the address, including any street name and number, rural route, number, and/or fire number. Post office boxes are not valid. The circulator may add any missing or illegible information before the papers are filed with the filing officer.

***Signature of Circulator:*** The circulator should carefully read the language of the Certification of Circulator. The circulator must personally present the nomination paper to each signer. The nomination paper may not be left unattended on counters or posted on bulletin boards. The circulator's complete address, including municipality of residence, must be listed in the certification. After obtaining signatures of electors, the circulator must sign and date the certification. A notary is not required.

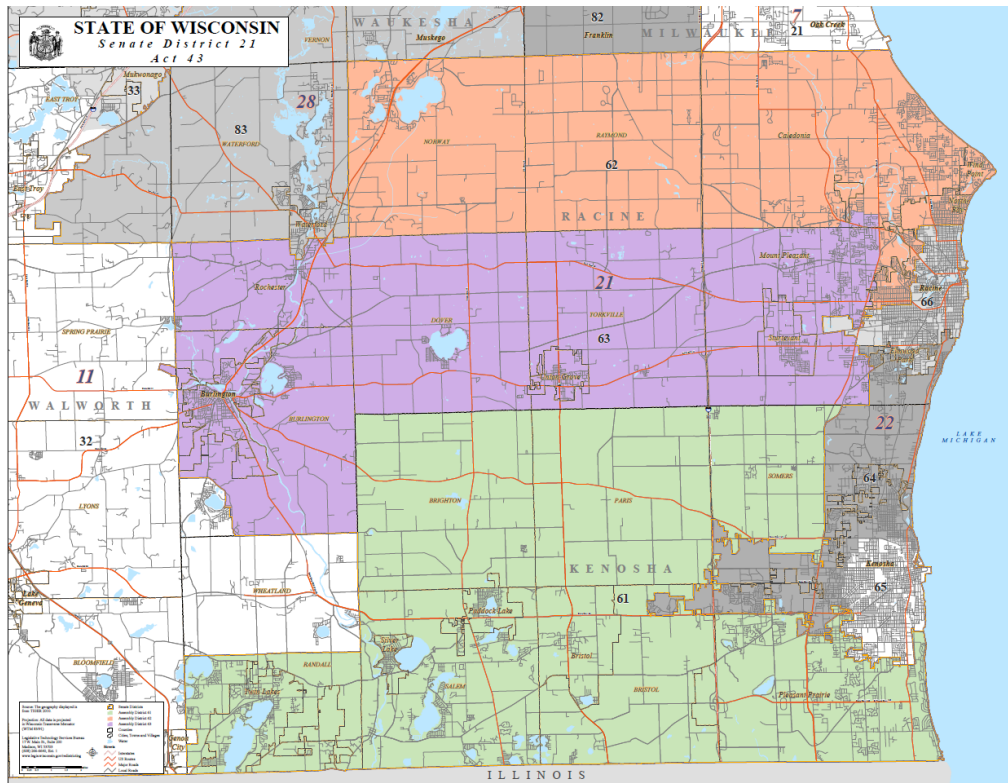

### **The 21<sup>st</sup> Senate District includes the following:**

**Kenosha County:** Includes the towns of: Brighton, Paris, Randall, Salem, and Somers (wards 1-4 & 11); the villages of: Bristol, Paddock Lake, Pleasant Prairie, Silver Lake, and Twin Lakes; the City of Kenosha (ward 88).

**Racine County:** Includes the towns of: Dover, Yorkville, Norway, Raymond, and Burlington (wards 1-7 & 11); the villages of: Caledonia, Mt. Pleasant (wards 1-17, & 20), North Bay, Rochester, Sturtevant, Union Grove, and Wind Point; the City of Racine (wards 13, 16, 20, 27, 28, 34, 35, 36).

Nomination papers may not be circulated before April 15, 2014.

**Please mail signed and completed nomination forms prior to May 23, 2014 to:  
Friends of Van Wanggaard, 1246 Blaine Ave., Racine, WI 53405**