

New Hamburg

Fall Fair

SEPTEMBER 12-15

2019



Plant It, Grow It, Show It!

PRESENTED BY:

WILMOT
AGRICULTURAL
SOCIETY

www.newhamburgfallfair.ca

info@newhamburgfallfair.ca

**NEW
THIS YEAR!**

SILENT AUCTION

Saturday, September 14th

10:00 am - 8:00 pm

Inside the Arena

**Come check out our
FANTASTIC PRIZES
and place your bid!**

**Interested in supporting the Fair
and donating a prize?**

For more info, email: info@newhamburgfallfair.ca

Hours & Admission	page 2
Fairgrounds Map	page 3
Wilmot Agricultural Society Members.....	page 4
President's Letter	page 5
Volunteer Info, Dinner & Annual General Meeting.....	page 6 - 7
Vendor Village & Sponsorship	page 8 - 9
Fair Headliners & Children's Barnyard Area.....	page 10 - 11
Education Day & Church Service	page 12
Arena & Outdoor Events	page 13 - 15
Rules & Regulations	page 16
Ambassador Program	page 17

Home Craft

Message & Rules	page 18
How to Enter (NEW ONLINE REGISTRATION)	page 22
Class 500: Hay.....	page 23
Class 600: Grain.....	page 23
Class 700: Vegetables	page 23
Class 715: Flowers.....	page 24
Class 730: Culinary Arts.....	page 26
Class 740: Leisure Arts.....	page 32
Class 750: Photography.....	page 35
Class 760: Antiques, Vintage & Collectibles	page 36
Class 770: Scrapbooking	page 36

Junior Home Craft

Class 800: Jr. Arts and Crafts	page 37
Class 810: Jr. Baking	page 39
Class 815: Jr. Flowers.....	page 41
Class 820: Jr. Vegetables.....	page 42
Class 850: Jr. Photography	page 42
Class 860: Jr. Collectibles.....	page 43
Wilmot Horticultural Society Jr. Gardeners Competition	page 43
Class 900: 4-H Club Exhibits.....	page 44
Class 905: 4-H Member Department	page 44
Class 950: Girl Guide Exhibits (Past and Current Members).....	page 45

Draft Horse Pull.....	page 47
Hunter/Jumper Horse Show.....	page 48
Draft Horse Show.....	page 50
Light Horse and Pony Show	page 51
Cattle Show	page 52

4-H

Wilmot Wellesley 4-H Dairy Show	page 53
Waterloo 4-H Beef Show	page 53
Tiny Farmer Cattle Show.....	page 53
Open 4-H Dairy Show	page 53
Open 4-H Beef Show.....	page 54
New Hamburg Fair Grand Champion 4-H Showman.....	page 54
South Waterloo 4-H Sheep Club Show.....	page 54
Waterloo 4-H Rabbit Club Show	page 54

Demolition Derby	page 55
------------------------	---------

Thursday, September 12

Admission: Everyone \$2, **Children 4 and under FREE**

Ground Hours: 6:00 pm – 11:00 pm

Arena Hours: 4:00 pm – 8:00 pm ***EXHIBIT DROP OFF ONLY***

Office Hours: 3:00 pm – 8:30 pm

Friday, September 13

Admission: Everyone \$5, **Children 4 and under FREE**

Ground Hours: 5:00 pm – 11:00 pm

Arena Hours: 6:00 pm – 11:00 pm

Office Hours: 4:00 pm – 8:00 pm

Saturday, September 14

Admission: Adults \$10, Children \$5 (12 and under), **Children 4 and under FREE**

Ground Hours: 8:00 am – 11:00 pm

Arena Hours: 9:00 am – 7:00 pm

Office Hours: 12:00 pm – 6:00 pm

Sunday, September 15

Admission: Adults \$10, Children \$5 (12 and under), **Children 4 and under FREE**

Ground Hours: 12:00 pm – 5:00 pm

Arena Hours: 12:00 pm – 4:00 pm

Office Hours: 12:00 pm – 4:00 pm

Church Service: 9:30 am – 10:30 am

Monday, September 16

Exhibitor Pick-up Hours: 3:30 pm – 6:00 pm

New Hamburg Fair Ground Address

251 Jacob Street New Hamburg, ON N3A 1C6

519-501-7242

Wilmot Agricultural Society Mailing Address

P.O. Box 6008 New Hamburg, ON N3A 2K6



TOWNSEND AMUSEMENTS

OPEN: Thursday, Friday, Saturday and Sunday

Toonie Thursday

Reduced Ticket Friday

Wristband Saturday and Sunday

Regular tickets available as well:

Single tickets \$2 each

22 Tickets for \$40

44 Tickets for \$70

(A) GRANDSTAND	(B) ARENA	(C) BARNYARD	ACTIVITIES	AMENITIES	FOOD
Demolition Derby	Opening Ceremonies Ambassador Program Home Craft Exhibits Baby Show Jr. Pet Show	Children's Entertainers Bouncy Castles Tiger Paw Eco Show Face Painting	(D) Midway (E) Farm Animal Petting Zoo (F) Wagon Rides (G) Vendors (H) 4-H Ring (I) Hunter/Jumper (J) Draft Horse Pull	(L) Legion Gate (N) Midway Gate (O) Office (P) Parking Area (Q) ATM Washrooms	(K) New Hamburg Optimist Food Booth (D) Midway Concessions

The map illustrates the layout of the event grounds. Key features include:

- Grandstand (A):** A large, curved seating area on the left side of the arena.
- Arena (B):** A large, open area in the center for various events.
- Barnyard (C):** An area to the right of the arena, containing several activity zones labeled I, J, and K.
- Food Areas:** Located at the bottom right, including (D) Midway Concessions and (K) New Hamburg Optimist Food Booth.
- Parking and Amenities:** Various parking areas (P) and amenities like restrooms and a Ferris wheel are also shown.
- Streets:** 'BOULLEE STREET' and 'JACOB STREET' are labeled on the map.

2019 Fair Representatives

President – Stephanie Szusz

Past President – Ben Broughton **1st Vice President** – Christine Snider

Treasurer – Leann Taylor **Secretary** – Jill Shantz

Directors – Bronwyn Albrecht, Katie Barron, Kristy Chambers, Krista Cressman, Margaret Heckman, Lorne Holst, Christina Jantzi, Nathan Leis, Rick Mordue, Cathy Mordue, Stephanie Pavey, Lorraine Price, Lindsay Reid, Tara Simms, Stephanie Schwemler, Kirstie Snider, Rich Snider, Jim Snyder, Paul Snyder, Calla Spencer, Justin Szusz

Associate Directors – John Burnard, Gail Edgeworth, Christine Kropf, Marg Minster, Marg Snyder

Past Presidents – Wilmot Agricultural Society

Merner, F.	1880	Bowman, H.B.	1956 – 1958
Kerr, R.N.	1891	Cressman, Lyle	1982 – 1983
Kerr, R.N.	1898	Grierson, Bev	1984 – 1985
Master, L.	1920 – 1923	Hunsberger, Floyd	1986 – 1987
Kerr, A.E.	1924 – 1929	Good, Richard	1988 – 1989
Lantz, Geo	1930 – 1933	Honderich, Dave	1990 – 1991
Zoeller, Valentin	1934 – 1935	Good, Gwen	1992 – 1993
Hilborn, Ralph	1936 – 1938	Riehl, Sean	1994 – 1995
Heipel, Charles	1940 – 1943	Bearinger, Larry	1996 – 1997
Jacobs, Charles	1940 – 1943	Osborn, Maureen	1998 – 1998
Hallman, E.B.	1946 – 1949	Austin, Moira	2000 – 2001
Schmidt, M.A.	1946 – 1949	Shantz, Ralph	2002 – 2004
Ditner, E.Z.	1953 – 1954	The Executive	2005
Mcintyre, E.Z.	1953 – 1954	Snyder, Paul	2006 – 2008
Schneller, W.J.	1955 – 1956	Broughton, Ben	2009 – 2017

Past Presidents – Home Craft

Baird, John	1956 – 1959	Bowlby, Judie	1992 – 1993
Luckhart, Ro	1960 – 1965	Bender, Linda	1994 – 1995
Martin, Dorothy	1966 – 1970	Honderich, Anne	1996 – 1997
Habel, Reta	1971 – 1974	Fleischauer, Dianne	1997 – 2000
Martin, Dorothy	1975 – 1976	Brown, Valerie	2001 – 2004
Snyder, Myrtle	1977 – 1979	Legge, Rita	2005 – 2007
Jones, Ruth	1980 – 1981	Steele, Carolyn	2008 – 2014
Grierson, Bev	1982 – 1983	Crabbe, Sheryl/	2015 – 2016
Cressman, Karen	1984 – 1985	Rutherford, Glenda	
Reeves, Donna	1986 – 1987	Szus, Stephanie/	2017 – 2018
McBride, Ellen	1988 – 1989	Taylor, Leann	
Cressman, Karen	1990 – 1991	Reid, Lindsay	2019

Honorary Members

Les Armstrong – Mayor of Wilmot Township

Harold Albrecht – MP

Mike Harris – MPP

Karen Redman – Waterloo Regional Chairman

District 7 Representatives

Ag Director – Andrew Taylor

Home Craft Director – Laurie Cadwell

OAAS Rep – Rodger Lyster

Welcome to the fair!! Our group of incredible volunteers is so excited to present to you the 2019 New Hamburg Fall Fair. This year our theme is **"Plant It, Grow It, Show It"** focusing on the entire process that is involved in preparing something to exhibit at your typical fall fair. I hope that many of you have taken time this summer to plant seeds, watch them grow and then enter those fruits of your labour in our fair competition! It's a fun process for both young and old, and one that is rewarding.

Along with this theme, I speak on behalf of our organization in saying that we take pride in planting in our own community. We want to plant the investment of time and talents to help the people of our community grow and flourish. We hope that helping with, participating in or visiting the fall fair will positively impact the lives of each person. We trust that the small effect we have on lives will result in our community remaining strong, healthy and growing; that our impact will 'show' up tomorrow and for years to come.

I am excited for the 2019 fall fair - we are bringing back many of the traditional fall fair favourites and adding in a few new and exciting events too. There truly is something for everyone and we cannot wait to host you and your family!!



Last but certainly not least, THANK YOU to each and every person who in some way, shape or form have helped make our fall fair possible. Sponsors, volunteers, partners - we couldn't do it without you.

See you at the fair!!!

Stephanie Szusz,
President



2020 New Hamburg Fall Fair THEME:
Eyes on Agriculture

NEW HAMBURG FALL FAIR

VOLUNTEERS NEEDED!



Interested in joining us?

Email us at
info@newhamburgfallfair.ca.

Visit us on Facebook & Twitter!

WWW.NEWHAMBURGFALLFAIR.CA

WE NEED HELP WITH:

- Gate Admission
- Horse Show
- Home Craft Competition
- 4-H Shows
- Ambassador Program
- and more!



The Wilmot Agricultural Society (WAS) extends its sincere appreciation to all donors of prizes, special awards, cash and rentals. In addition, the WAS is grateful to those who have made donations but were received after the preparation and publication of this year's prize list book. ***We reserve the right to substitute prizes.**

The thanks of the WAS are extended to the councils of the district municipalities for grants given to the society.

The WAS is a member of the Ontario Association of Agricultural Societies. The New Hamburg Fall Fair is located in District 7.

Volunteers Dinner

Tuesday, September 24 at 6:00 pm Wilmot Recreation Center – Meeting Room A

Join us for dinner to celebrate the fair! Come out and enjoy great pizza and good company!

We would love to sit and talk about what worked at the fair and what didn't so come and join us!

Please feel free to bring your favourite dessert.

Wilmot Agricultural Society's Annual Dinner and Meeting

Monday, January 20, 2020 - Cocktails at 6:00 pm and Dinner at 6:30 pm

Come out and attend our annual dinner and meeting where we enjoy a great dinner, thank our sponsors, hear from our new Ambassador and elect new members to the Board.

Beyond Nutrition
Serving the agriculture community since 1966!

B-W Feed & Seed Ltd.
New Hamburg, ON
519-662-1773
bwfeed.ca

Vendor Village

Commercial Vendor Applications

This year the New Hamburg Fall Fair is unveiling our all new outdoor Vendor Village. Join our group of vendors setting up to show off their wares to the over 8,000 members of the public that wander through the fair each year. The Vendor Village is optimally located between the midway and the grandstand and is guaranteed to see high levels of traffic.

We also offer opportunities for businesses and not-for-profit organizations to set up a static display inside of the arena.

For more information or to apply online:

www.newhamburgfallfair.com/commercial

Or contact Tara Simms for details at:

519-497-0819, commercialnhff@gmail.com

Why should you become a vendor at the fair?

- Showcase your services
- Meet community members
- Advertise your business
- Thousands of sale opportunities
- Gain community feedback
- Educate the public
- Connect with other vendors
- Family-oriented event
- Promote an event
- Improve community outreach
- Encourage memberships
- Conduct market research

Introducing the...

2019 Lincoln Nautilus



THE LINCOLN
MOTOR COMPANY



1-519-662-3900

Expressway Lincoln | 1554 Haysville Rd | New Hamburg, ON | www.expresswaylincoln.com



Support the New Hamburg Fall Fair!

The Wilmot Agricultural Society is looking for local sponsorships from business owners like YOU! Support agricultural education and awareness in Wilmot Township and become a sponsor today!

Why sponsor the fair?

Not only will you be supporting education and agricultural awareness in our community, you'll also be supporting a great local event for youth and families AND receiving value-added awareness for your business!

What are the sponsorship levels?

Choose a level that suits your budget. There's something for everyone. You can provide a monetary donation or an in-kind donation of a product or service. In-kind donations are used for class prizes and our silent auction.

Where can I get more information?

Check out our website at: **www.newhamburgfallfair.ca**

Or contact Stephanie Szusz at: **info@newhamburgfallfair.ca**

We look forward to hearing from you!



2019 FAIR HEADLINERS



Thursday, September 12

Draft Horse Pull
at 7:00 pm, Grandstand



Friday, September 13

Ambassador Program
at 6:45 pm, Arena Stage



Friday, September 13

Tractor Pull
at 7:00 pm, Grandstand



Saturday, September 14

Demolition Derby
at 7:00 pm, Grandstand



Sunday, September 15

Demolition Derby
at 2:00 pm, Grandstand



BARNYARD

Children's Area

OPEN Saturday 10am - 6pm and Sunday 12pm - 4pm

Arena Stage - SATURDAY FEATURES:

9:15am Baby Show
10:00am Jr. Pet Show
11:30am Paw Pups Meet & Greet
12:15pm Stuffed Pet Show

Bouncy Castles!
Crafts!
Face Painting!
Obstacle Course!
Games!
Music!
Ball Pit!



Barnyard Stage - SATURDAY FEATURES:

10:00am Meet the New Hamburg Firefighters
10:45am Tiger Paw Eco Show
12:45pm Sandy & Friends
1:30pm Magic Show
2:15pm Tiger Paw Eco Show
3:00pm Paw Pups Meet & Greet
3:45pm Sandy & Friends
4:15pm Wonder Gal & Spider Guy
5:00pm Magic Show
5:30pm Sandy MacDonald

Barnyard Stage - SUNDAY FEATURES:

12:00pm Magic Show
12:45pm Sandy & Friends

Education Day – Friday, September 13, 2019

Director: Leann Taylor, educationNHFF@gmail.com

FINANCIALLY SUPPORTED BY THE NEW HAMBURG OPTIMISTS, WATERLOO DAIRY PRODUCER COMMITTEE AND FARM CREDIT CANADA.

The education committee hosts an educational program for Wilmot schools and home school students in Grade 4 on the Friday of the Fair.

Students will have the opportunity to experience first hand how a dairy farm operates. Thank you to Green Acre Farms and the Wagler Family for graciously opening their doors and welcoming us to their farm for a second year. During their time at Green Acre Farms, students will travel through learning stations including, healthy eating, internet safety and, of course, dairy education. Students will also enjoy a snack from local farms and businesses. Specific details on the presenters will be available in May.

There is no charge for students to participate in this program and busing will be provided to all schools through the generous donations of our sponsors.



Join us for Sunday morning service
Sunday, September 15th at 9:30 am in the Arena

Service conducted by **Jason Erb**

Music provided by **Torchmen**

Opening Ceremonies – Friday, September 13th

Director: Marg Snyder

- Ambassador Program
- Citizen of the Year Awards
- Announcement of the 2019 Ambassador of the Fair

Baby Show “Seedling & Sweet Peas” Theme – Saturday, September 14 – 9:15am,

Arena Stage (Indoors)

Director: Kristy Chambers 519-504-1332 (kristy@personallyfit.ca)

- Registration begins at 9:00am.
- Show is judged by the 2019 Ambassador and contestants. All decisions are final.
- In each age category we will be looking for the most creative costume - coinciding with our Fair Theme of being proud of the things we grow! We will be searching for the little one with the best plant themed costume - be unique and have fun!
- Babies are judged in their respective age categories by the uniqueness of their costumes. What will you choose? A sweet pea? A budding flower? We cannot wait to see!

Age categories as of the date of the show:

1. 0 to 6 months each boys and girls
 2. 7 to 12 months each boys and girls
 3. 13 to 24 months each boys and girls
 4. Two peas from the same pod (Twins) all ages
 5. Teeny Tots – ages 2+ to 4 years of age
- After our Wee Ambassador is picked, all babies are invited back on stage for our BONUS PRIZES!
 - Extra Prize for a FAMILY ENTRY! Dress up any or all members in a themed related costume for even more prizes!
 - Pre-registration is not necessary. Bring your friends and family. See you there!

Junior Pet Show – Saturday, September 14th, Registration 10:00am

Starts after the Baby Show on the Arena Stage

Judge: Glen Blier **Director:** Christine Snider 519-662-4694

- Please be sure your animal is comfortable and calm around groups of children.
- Open to children up to 14 years of age.

Prize Money: \$10/\$8/\$6/\$4/\$2

1. Best baby animal, 9 months and under
2. Youngest Handler
3. Best Trick
4. Most Unusual Pet
5. Most Colourful Cat or Kitten
6. Cat or Kitten with Prettiest Eyes
7. Best Dressed Pet and Handler
8. Weiner Toss

Stuffed Pet Show – Saturday, September 14th – 12:15pm, 4-H Presentation Grandstand

Director: nhff.barnyard@gmail.com

- Open to children up to 13 years of age.
- Each exhibitor is permitted to compete in all categories, using various stuffed pets.
- One stuffed pet per child per category.

Prize Money: \$10/\$8/\$6/\$4/\$2

1. Best Canadian representation (Red and White and Maple Leaf)
2. Farm Animals
3. Smallest
4. Largest
5. Oldest (Story encouraged!)
6. Look-a-Like
7. Most unique name

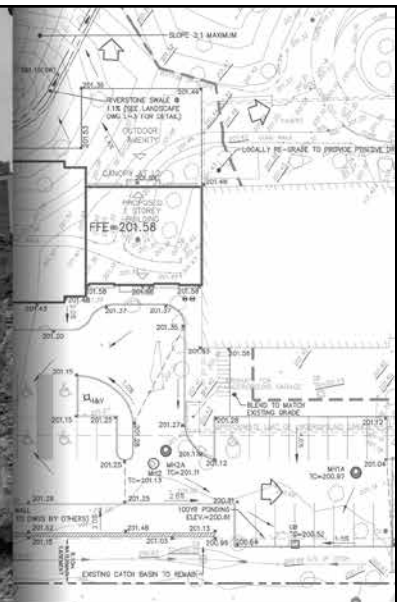

operating since 1987

- EARTHWORKS
- SITE SERVICING
- SEWER / WATERMAIN
- DEMOLITION
- RESIDENTIAL EXCAVATING
- COMMERCIAL SITE WORKS

Petersburg, ON.
www.musselmanexcavating.com

T MUSSELMAN
 EXCAVATING

Tiger Paw Eco Show – Saturday, September 14th – 10:45am and 2:15 pm, Barnyard

Tiger Paw Exotics promotes education, conservation and preservation of world wildlife. Tiger Paw will present the crowd with the opportunity to observe living wildlife in a controlled environment. Tiger Paw will bring 4 – 6 rare and cold-blooded animals from throughout the world. They will do a 20 minute presentation explaining the animals, their habitat, diet and position in our natural environment.

4-H Presentation – Saturday, September 14th – 3:00 pm, Arena Stage

Director: Stephanie Szusz 519-569-9859, stephanie.szusz@gmail.com

Come out and watch the local 4-H Club demonstrate what they learn in one of their many clubs.

Tiger Paw Petting Zoo – Saturday, September 14th – 9:00 am, Outside Arena Back Doors

Back again for a 5th year!! Exotic and Farm Animal Petting Zoo!! In the past animals have included goats, sheep, miniature horses, lemurs, a camel and an African porcupine! Pony rides also offered! Come out and meet the animals you may see on the farm and some you won't meet anywhere else!

Barnyard Children's Area – Saturday, September 14th and Sunday, September 15th

Director: nhff.barnyard@gmail.com

The Children's Barnyard will again be located on the Fairgrounds (right beside the Grandstands) with a great selection of games, activities and performers that we had last year. Check out the schedule on page 11.

Paw Pups Meet and Greet – Saturday, September 14th – 11:30 am and 3:00 pm, Arena Stage

Come on out and meet the Paw Patrol Pups!!! You will be able to talk to them and have your picture taken with the Pups. Check out the schedule on page 11.

Farmer's Walk – Saturday, September 14th – 6:00 pm, In Front of the Grandstand

Director: Paul Snyder 519-634-8735

Prize Money: \$50/\$30/\$15 (3rd – 5th)

Sponsored by: Paul Snyder Concrete Breaking

How far can you walk with heavy weights? Test yourself to not only win cash but bragging rights!!

Toilet Seat Races – Saturday, September 14th and Sunday, September 15th, Grandstand

Before the final round of the Derby!

Director: Paul Snyder 519-634-8735

Prize Money: \$25/\$20/\$15/\$10

Sponsored by: Paul Snyder Concrete Breaking

Audience members will come down with a partner to participate in and win the prestigious Toilet Seat Race!



1. Every article to be entered for the competition must be the property of the person whose name is on the entry ticket.
2. Exhibitors must pick up their exhibits between 3:30 pm and 6:00 pm on Monday, September 16, 2019. **NO EARLIER!** Exhibits not picked up by 6:00 pm will NOT be the responsibility of the Home Craft Committee.
3. Every person not required in the judging area must withdraw while the judges are officiating.
4. No person shall be the judge of their own property nor be allowed to exhibit and judge in the same class.
5. Persons interfering with the judges shall forfeit the right to any prizes to which they may be otherwise entitled.
6. Only one entry shall be allowed to an exhibitor in one section of the arena classes.
7. In addition to the stated prizes offered in the listed categories, judges may award additional prizes they consider worthy and the directors shall determine the prize. Judges shall have the power to grant or withhold any prizes in case of inferiority in any class.
8. Although directors will take responsible precautions to ensure the safety of articles exhibited, they wish it to be distinctly understood that the owners must take the risk of exhibiting them and should any articles be lost or stolen the directors will give every assistance in their power towards recovery of the same but will not make any payment of value thereof.
9. The animals or articles to which prizes are awarded shall be distinguished by attaching stickers or ribbons to the respective animals or articles.
10. The decision of the judges shall be final as to the awarding of prizes. No appeal shall be considered except in the case of a protest. All protests shall be made in writing and delivered to the fair office on the grounds within 1 day after the judge made the award. Any exhibitor making such protest will be required to deposit with the Secretary, along with the protest a sum of \$20 to cover costs and if said is not sustained, the said amount of protest will be retained by the WAS. The President, Vice Presidents, Secretary and Director in charge of the department shall be a standing committee to hear and decide all protests.
11. The WAS will withhold 10% of prize money received from cattle, sheep, heavy and light horse winnings. There will be no prize money withheld from entries in the junior Home Craft division and 4-H. For all other arena exhibitors, any prize money received over \$10 will have 10% withheld to cover administration costs.
12. In the case of bad or unfavorable weather or other reasons causing the receipts to fall short of paying the expenses and all prizes in full after paying the expenses, a proportionate amount, exclusive of membership will be deducted from such prizes to enable the Directors to balance the accounts without loss. The Directors feel that this course is the most equitable and fair one that can be adopted, as any deduction will fall proportionately on all those participating in the amounts collected and not leave the whole sum to be a debt to bear heavily on the WAS and thus impair its usefulness.
13. While the Directors of the WAS will use every available means to prevent accidents in and about the grounds, it must be distinctly understood that all persons going on to or upon the show grounds must personally assume all risk of accidents or injury from any cause whatsoever.
14. The WAS recommends that all exhibitors and competitors maintain a minimum liability of \$1 million insurance.
15. Absolutely NO alcohol or drugs on fair grounds.

Privacy Policy

All information collected by the Wilmot Agricultural Society regarding members, exhibitors, sponsors, directors and any other persons related directly to the business of WAS will be solely used for the purpose of promotion of the New Hamburg Fall Fair and for the maintenance of their files and database. Any member, exhibitor, sponsor or director realizes that when they agree to take part in the New Hamburg Fall Fair their names and photos may be published for these reasons only. None of this information will be sold or transferred to any outside party for any reason.





Hello! My name is Margaret Heckman and I am honoured to have had the chance to represent the Wilmot Agricultural Society as the 2018-2019 Ambassador. It was at the New Hamburg Fall Fair, where I fell in love with our community! I was overwhelmingly excited to be named Ambassador. This has been such an incredible experience that has taught me so much about myself, our community and agriculture. It seems not so long ago that I was here at the 2018 Fall Fair, enjoying everything it had to offer. I had so many cool opportunities - like handing out ribbons for the 4H show, or giving out derby trophies and even judging the baby contest! One thing that I will never forget about the fair is the fact that I got to spend the whole weekend with the other ambassador contestants, who are now all my close friends.

During my year as ambassador, I attended board meetings, district meetings and I also participated in the New Hamburg, Wellesley and Baden Santa Claus Parades - you may remember seeing me on the convertible in the pouring rain during the New Hamburg Parade (I still had an amazing time). In February, I was able to attend the OAAS Convention in Toronto, where I met ambassadors from all across Ontario and participated in workshops. I am looking forward to be competing at the CNE in August and representing our community to the best of my ability.

I would like to thank the Wilmot Ag Society and the Ambassador Committee for giving young people in our community, like myself, an opportunity to grow as a person and represent the wonderful community we live in. Thank you for welcoming me to your society with open arms. I would also like to thank all of the sponsors who contributed to the fair, as well as my own sponsor for the program, the Wilmot Optimist Club. I hope you all have an amazing weekend at the fair and good luck to the 2019-20 Ambassador! Thank you all for your support!

Sincerely,

Margaret Heckman, 2018-2019 Ambassador

Friday, September 13, 2019

Committee: Margaret Snyder (519-662-3897), Jennifer Albrecht, Margaret Heckman, Christina Jantzi, Stephanie Pavey, Stephanie Schwemler, Jessica Wagler

Competition is open to any person 17 years of age as of August 15, 2019.

Each contestant will be required to give:

- A 2-3 minute prepared speech
- Answer an impromptu question
- Have a short interview with a panel of judges

The new Fair Ambassador will represent the Wilmot Agricultural Society during the weekend of the fair, at various events throughout the year and at the CNE Ambassador of the Fair Competition in August 2020.

Past Ambassadors

1971 Elizabeth Simpson
1972 Linda Kress
1973 JoAnne Mead
1974 No Competition
1975 Kim Shantz
1976 Wendy Parker
1977 Susan Hunter
1978 Yvonne Martin
1979 LuAnn Lederman
1980 Maribeth Good
1981 Crystal Rieck
1982 Audrey Holst
1983 Jennifer Gingerich
1984 Sharon Wagler
1985 Debee Niziol
1986 Sherri Keller

1987 Kim Feick
1988 Dana Riehl
1989 Lynette Schwartz
1990 Kirsten Pfaff
1991 Sandra Root
1992 Michelle VanManen
1993 Jennifer Lichti
1994 Andrea Broderson
1995 Meredith Silcox
1996 Stephanie Wiegand
1997 Jen Dunford
1998 Jean McMahon
1999 Heather Rodger
2000 Rachelle Good
2001 Karrie Cressman
2002 Stephanie Snyder
2003 Nicole Jones

2004 Teresa Honderich
2005 Leah Taylor
2006 Justine Knischewsky
2007 Stephanie Yantzi
2008 Christine Otto
2009 Tara Otto
2010 Olivia Roth
2011 Rebecca Forbes
2012 Erika Lade
2013 Stephanie Temple
2014 Colleen Danner
2015 Ruth Dedman
2016 Katelyn Shantz
2017 Christina Jantzi
2018 Margaret Heckman

Welcome to the 2019 New Hamburg Fall Fair! Our theme this year is, “**Plant It, Grow It, Show It**”. This year’s theme is perfect for our fall fair, and event that is driven by our agriculture community. We are excited to see all our past exhibitors as well as welcoming some new faces. We have something for everyone. Take some time and read through the sections I am sure there is something that will peak your interest.

Home Craft is a large portion of what makes our fall fair so unique and we couldn’t accomplish it without your help! We are very thankful for everyone who takes the time to participate by exhibiting or volunteering to make this weekend a success.

Have fun planning your exhibits and we look forward to welcoming you to the fair in September!

Sincerely,
The Home Craft Committee

Home Craft Lead Director – Lindsay Reid, 519-575-3544

Directors – Megan Bell, Shelley Brennehan, Ashley Brown, Genivieve Epp, Betty-Anne Fields, Dorothy Martin, Dawn Miller, Christine Snider, Leann Taylor, Darlene Vorsenbosch, Yvonne Zyma

Overall Arena Special

\$150 cash to the exhibitor with the most points in the homecraft division! (Overall arena special may not be won by the same exhibitor more than two years in a row.)

S+S
Ag. Commodities Inc.

- Marketing and Contracting of Agricultural Commodities
- Licensed Grain Dealer

Stewart Snyder, P.Ag.
S + S Ag. Commodities Inc.

280 Wilmot Street
New Hamburg, Ontario N3A 1H5

519-634-8523 • 519-572-6967

Fax: 519-662-3897

Email: mssnyder@golden.net



Home Craft Rules and Regulations

1. All articles for competition must be brought to the arena between 4:00 pm and 8:00 pm on Thursday, September 12, 2019.
2. Articles are to be picked up between 3:30 pm and 6:00 pm on Monday, September 16, 2019.
3. Please note exhibitor tags must be attached to all exhibits prior to submission. Tags will be available at Office Pro in New Hamburg shortly before the fair.
4. Although we do our best to care for your exhibits, the Wilmot Agricultural Society will not be responsible for the property of the exhibitors.
5. Prizes will not be awarded unless exhibit is worthy.
6. No person shall be the judge of their own property nor be allowed to exhibit and judge in the same class.
7. We reserve the right to substitute prizes if necessary.
8. All money NOT picked up will NOT be mailed out and will be returned back to the Wilmot Agricultural Society.
9. Please see the General Rules and Regulations section for additional rules, as well as the applicable regulations in each of the following divisions.

Exhibits and Displays

20% General appearance
25% Power to attract and hold attention
40% Message
15% Quality of Materials

Handicrafts

15% General appearance
15% Creative design
20% Colour and materials
50% Craftsmanship

Quilts

25% General appearance
20% Design, colour and materials
55% Workmanship

Clothing

25% Design, colour and materials
50% Workmanship (outside)
25% Workmanship (inside)

Knitting and Crocheting

25% General appearance
25% Design and material
50% Workmanship

Yeast Bread, Rolls and Quick Breads

25% General appearance
25% Internal appearance
50% Flavour and aroma

Pies and Tarts (2 crusts/1 crust)

20% General appearance
40% Crust
40% Filling

All Cake Types

25% General appearance
25% Internal appearance
50% Flavour

Cookies, Squares and Bars

25% General appearance
25% Internal appearance
50% Flavour

Canned Fruits and Tomatoes

25% General appearance
25% Internal appearance
50% Flavour

Jams, Jellies and Marmalade

25% General appearance
25% Texture
50% Flavour

Pickles and Relishes

25% General appearance
25% Textures
50% Flavour and aroma

Candy

25% General appearance
25% Textures
50% Flavour

Most Cut Flowers

25% Form
30% Condition
20% Colour
15% Stem and foliage
10% Size

Cut Flower Display

50% Cultural quality and condition
50% Artistic design, colour and harmony

Arrangements

35% Design
20% Creativity
20% Distinction
15% Conformance
10% Condition

Photography

25% Impact and style
50% Composition
10% Presentation
15% Lighting

Woodworking

25% General appearance
25% Colour, material and design
50% Workmanship

Scrapbooking & Card Making

25% Creativity
25% Journaling
25% Neatness
25% Overall Layout and Design

Example:

Class: 700 (at the beginning of every section)
Section: 1 (the number to the left of your choice article)
Article: White Potatoes (description of what you are entering)
Exhibitor Number: (the number given to you when you register)
****Please ensure that if you are entering in a Jr. Category the child's age is in the top right corner of the Entry Tag to help with fair judging****

Exhibitor # _____

New Hamburg Fall Fair Entry Form

The following entries are made according to the Rules and Regulations of the Wilmot Agricultural Society, which I hereby accept.

Name: _____ Telephone: _____

Address: _____

Age (if in Jr. Categories): _____

[illegible]

Classes

500 - Hay	740 - Leisure Arts	810 - Jr. Baking	900 - 4-H Club Exhibits
600 - Grain	750 - Photography	815 - Jr. Flowers	905 - 4-H Member Department
700 - Vegetables	760 - Antiques, Vintage & Collectibles	820 - Jr. Vegetables	950 - Girl Guides Exhibits
715 - Flowers	770 - Scrapbooking & Card Making	850 - Jr. Photography	
730 - Culinary Arts	800 - Jr. Arts & Crafts	860 - Jr. Collectibles	

This is the official entry form. Once the form has been completely filled out, detach along the line and hand it in to the office staff.



NEW THIS YEAR! Enter your exhibits ONLINE!!

Visit <https://www.assistexpo.ca/newhamburgfallfair> to set up an account and register your exhibits. For additional information please click the help link on the Assist Expo login page.

Due to the change in our database program **ALL EXHIBITORS WILL RECEIVE A NEW EXHIBITOR NUMBER.**

IMPORTANT: You will still need to attach entry tags to each exhibit. Tags can be picked up ahead of time at New Hamburg Office Pro OR at the Fair during drop off on Thursday, September 12th. In person entries will continue to be accepted as in previous years on the evening of Thursday, September 12th.

How do I enter my items for judging in Home Craft?

1. Obtain an Exhibitor number. This can be done by registering your items online or by visiting the registration table inside the arena doors on Thursday, September 12th between 4:00pm and 8:00pm. Each individual person needs their own number.
Every Exhibitor will receive a new number for the 2019 Fall Fair
2. Ensure each item you are entering has an Entry Tag (smaller brown tags, example on page 19). This tag needs to include your item's Class, Section, Article Description and your Exhibitor Number. ***These tags are available ahead of time at the New Hamburg Office Pro and will also be available on the Thursday night drop off night***
3. Print off your online registration confirmation form OR complete your 'New Hamburg Fall Fair Entry Form' (the 8.5" x 11" page). There is an example of an entry form on page 21 and a blank one on page 20 for your use. These will also be available on Thursday night drop off night. Again, EACH EXHIBITOR needs their own individual form.

Please remember to complete ALL of the following information:

- Exhibitor Number
- Address
- Name
- Age (if Jr categories)
- Phone Number
- Class and Section for EACH ITEM ENTERED

Please do your best to not miss an item. You should have one line for every item you are entering. i.e. if you have 5 items to enter in the fair, you need to have 5 lines on this form.

4. If you have any questions at all, please ask any of the volunteers helping on Thursday night drop off night.
5. Take your items to the drop off tables in the arena.
6. Hand in your "New Hamburg Fall Fair Entry Form" before you leave the building. **Please DO NOT TAKE THIS HOME.** It is incredibly important that the home craft volunteers have this form to assist with entries and results.

We are so excited that you've decided to take part in the fair! Thank you for all your time, effort and support of the fair. We are excited to showcase your talents!

Class 500: Hay

Directors: Jim Synder 519-634-8483, Christine Snider 519-497-0402

- Bring the specified amount due to space limitations.
- All bales must be as they come from the baler and haylage as it comes from the silo.

Prize Money: \$10/\$8/\$6

1. Baled Hay (max 10" slab) first cutting at least 65% legume
2. Baled Hay (max 10" slab) first cutting at least 65% grass
3. Baled Hay (max 10" slab) second cutting at least 65% legume
4. Baled Hay (max 10" slab) second cutting at least 65% grass
5. Large Round or Square Bale (1/2 bushel)
6. Haylage (1/2 bushel)

Overall Special: \$20 TSC Gift Card from Rich and Christine Snider to the Exhibitor with the most point in class 500.

Class 600: Grain

Directors: Jim Synder 519-634-8483, Christine Snider 519-497-0402

- Bring the specified amount due to space limitations.

Prize Money: \$10/\$8/\$6

1. 2kg red or white wheat
2. 2kg barley
3. 2kg oats
4. 2kg mixed grain
5. 2kg soy beans

Special: \$20 cash to Exhibitor with most points in sections 1-5.

6. 5kg dry shelled corn
7. 5kg high moisture whole corn
8. 8 stalks of field corn, roots must be removed, height and cobs considered
9. 12 ears of dent corn
10. Sunflower - 1, largest head

Special: \$20 cash to Exhibitor with most points in sections 6-10.

Class 700: Vegetables

Director: Lindsay Reid (lindsayreid@rogers.com)

Committee: Lori Dreher, Genevieve Epp

- All produce must be grown by the exhibitor.
- Produce should be uniform in size and shape, crisp, fresh, smooth, rich colour and true to variety; free from cracks, sunburn and disease; nicely trimmed and attractive.
- Place exhibits on appropriate sized plates.

Prize Money: \$8/\$6/\$4

Items marked with a * replace 1st place prize money

1. Potatoes - 6, any variety, not scrubbed, clean
2. Tomatoes- Roma variety, stems on to show proof of growing
3. Onions - 3, any variety, tops trimmed, bulbs clean.
4. Garlic Bulbs - 3, not braided, clean
5. Leeks - 3, tops trimmed 4-6" above white shank
6. Field Pumpkin - 1, stem trimmed, washed *\$10
7. Pie Pumpkin - 2, stem trimmed, washed
8. Squash, Butternut - 1, stem trimmed, washed
9. Squash, Acorn - 1, stem trimmed, washed
10. Squash - 1, any variety, named, stem trimmed no more than 2", washed
11. Cabbage - 1 head, any variety, edges trimmed and presentation considered
12. Beets - 3, 1" tops, lightly washed, not scrubbed, uniformity considered *\$10
13. Carrots - 3, 1" tops, lightly washed, not scrubbed, uniformity and size considered
14. Tomatoes - 3, red, for slicing, stems on to show proof of growing
15. Cherry Tomatoes - 5, stems on to show proof of growing
16. Hot Peppers - 2, any variety, stem on, lightly cleaned
17. Peppers - 2, any colour, any variety, stem on, lightly cleaned
18. Unusual Vegetable of exhibitors choice - 1, named, good edible market condition

19. Beans – 10, any variety, on a plate
20. Kale – 1 head, in suitable container, may include vase with water
21. Garden herbs – collection of 4 stems or more, fresh, different varieties named on tag, 4-8" lengths in container with water
22. Gourds collections – not less than 6 or more than 12, display considered
23. Garden produce – best collection, suitable container, quality of produce considered, overall quantity of variety considered, all must be grown by exhibitor, artistic display and uniqueness considered.

***1st Prize - \$25, 2nd Prize - \$15, 3rd Prize - \$10**

24. Field Pumpkin – largest by CIRCUMFERENCE, need not be on a plate, any variety

***1st Prize - \$40, 2nd Prize - \$20, 3rd Prize - \$15**

Overall Special: \$25 to Exhibitor with most points in Class 700.

Class 715: Flowers

Director: Dawn Miller 519-634-5540, edmiller@kw.igs.net

Committee: Helen Christner, Helen Hoerle, Glenda Roth, Carolyn Gesinghaus, Chris Knight

Prize Money: \$5/\$4/\$3

Items marked with a * replace 1st place prize money.

- Houseplants must be in Exhibitor's possession for at least 2 months.
- Leaves and blooms should be clean and undamaged.
- Remove ALL dead leaves and spent blooms.
- Exhibits infected with pests or diseases will be disqualified.
- Container must be clean and in proportion to the size of the plant.
- All flowering plants must have at least one bloom open.
- Buds showing colour are considered to be open blooms in the cut flower section.
- In the case of specials, the winner is the Exhibitor with the most 1 st places.

Potted Plant (max. 15" container)

1. African violet (single crown only)
2. Begonia
3. Geranium
4. Orchid in bloom
5. Cactus or succulent (no Christmas cactus)
6. Coleus ***\$7**
7. Fern
8. Any other single house plant not mentioned above Potted Plants (3-5 plants, max. 24" container, accessories allowed)
9. Basket of several different houseplants
10. Container of several different herbs, named with tags, include seed packets if possible ***\$7**
11. Dish garden of several different cactus or succulents
12. Terrarium

Pot suitable for patio or balcony (3-5 plants, max. 18" container)

13. Geraniums
14. Any collection suitable for sun ***\$7**
15. Any collection suitable for shade

Special: Colour Paradise Greenhouse \$15 gift certificate to Exhibitor with most points in sections 1-15.



PREBIOTIC + PROBIOTIC
SUPPLEMENTS

**FOR GOATS, CATTLE, SWINE,
SHEEP, AND POULTRY**

FOR ALL STAGES
OF LIFE

—

CANADA'S
Original
PROBIOTIC

AnimalPro
animalproproducts.com
1800.420.3633

Town Pantry

Health Food Store

Vitamins and Supplements
Natural Foods
Baking Supplies and Bulk Foods

519-662-3875
Mon-Fri 9-6, Sat: 10-5 Sun: Closed

179 Union Street, Unit 5, New Hamburg, ON N3A 1R4
www.townpantryhealthfoodstore.ca



Cut Flowers

- Must be grown by exhibitor. Include seed packet if possible.
- Cut flowers to be shown with their own foliage.
- A BLOOM is an individual flower on a stem. Do not leave buds showing colour on the stem.
- A STEM may carry one or more flowers AND buds.
- A SPIKE is a thick upright stem carrying several flowers.
- A SPRAY is a portion of the plant with a number of flowers on one stem.
- Uniformity in size, colour, form, stem and foliage is desirable unless a variety is indicated.
- Use clean container, sized to match the flower. Must not leak or tip over!
- Remove damaged or dead flowers/buds/leaves and any insects.

16. Asters, 3 blooms
17. Black-eyed Susan, 3 stems
18. Butterfly Bush or other flowering shrub, 3 stems
19. Chrysanthemums, 3 stems
20. Cosmos, 3 sprays
21. Dahlia bouquet, blooms under 4" across, 3-5 blooms
22. Dahlia, over 4" across, floating in glass bowl
23. Fall Anemone, 1 bloom
24. Fern fronds, 3-5 fronds, any variety
25. Geranium, 3 stems
26. Gladiola, 1 spike (must not tip over!)
27. Hosta, 1 flower and 3 leaves (leaves can be same or different variety)
28. Hydrangea, 1 stem, fresh not dried, green colour only ***\$7**

Special: Colour Paradise \$15 certificate for Exhibitor with most points in sections 16-28.

29. Hydrangea, 1 stem, fresh not dried, any colour other than green ***\$7**

30. Marigolds, 3 blooms
31. Nicotiana (flowering tobacco), 1 stem
32. Ornamental grasses, 5 stems with "seed heads", same or assorted
33. Petunias, singles, small bouquet, maximum of 5 stems
34. Petunias, doubles, small bouquet, maximum of 3 stems
35. Sedum, 3 stems of mixed variety
36. Snapdragons, 1 spike
37. Sunflower, 1 bloom under 6" across
38. Zinnia, 5 blooms under 3" across
39. Zinnia, 3 blooms over 3" across
40. Any other annual not already mentioned, 1 stem
41. Any other perennial not already mentioned, 1 stem

Special: Colour Paradise \$15 certificate for Exhibitor with most points in sections 29-41.

42. Rose, 1 bloom floating in clear glass bowl
43. Rose, hybrid tea, 1 long stem
44. Rose, 1 spray

Special: \$10 cash for Exhibitor with most points in sections 42-44.

Judge's Choice: The overall best entry in sections 16-44.

Arrangements

- No silk flowers or foliage.
 - No artificially coloured flowers or foliage.
 - Purchased flowers or foliage is allowed.
 - Accessories are allowed.
 - Do not show rubber bands, wire etc. Hide with moss, leaves or other material.
 - Containers must be clean and in proportion to the size of your arrangement.
45. "Found Treasures" - wild flowers in a found container, max. height 15"
 46. "Fruit and Flowers" - basket/container full of fruits and flowers, any kind
 47. "Gourd Delights" - flowers in a small gourd/squash/pumpkin, max. height 12"
 48. "I Don't Need Flowers" - arrangement of anything natural except blooms, max. height 12"
 49. "It's a Small World" - the tiniest arrangement you can manage under 6"
 50. "It's not Easy Being Green" - an all green arrangement with no flowers
 51. "Rainbow in a Mug" - a rainbow of colours in your favourite mug
 52. "Romance" - a romantic arrangement
 53. "Tea Time" - tea with your best friend (include matching saucer)
 54. "Thanksgiving" - centerpiece for a family dinner, maximum height 18" total
- Special:** Heritage Pet & Garden \$10 gift certificate for Exhibitor with most points in sections 45-54.
- Judge's Choice:** The overall best entry in sections 45-54.
- Overall Special:** Colour Paradise \$30 gift certificate for Exhibitor with most points in class 715.

Class 730: Culinary Arts

Director: Betty-Anne Field (bafield0204@yahoo.com)

Committee: Rebecca Huffman, Jeff Schnurr, Marie Morawski

• Please Note: Entries will be available to pick up on Monday September 16, BUT W.A.S highly recommends throwing out and not consuming any foods entered. Entries are handled by multiple people in the judging process and the W.A.S will not be held liable for any illness that occurs from eating food that has been sitting out for multiple days.

RULES:

- Commercial food vendors are prohibited from exhibiting, except in section 68-70.
- Entries must be removed from baking pans. Cupcake and muffin papers must be removed.
- Place baking on appropriate sized white disposable plates, aluminum disposable trays or foil covered cardboard.
- Place all items in appropriately sized Zip-loc bags with the entry tag attached to the outside.
- No commercial mixes, fillings or frostings, unless otherwise stated.
- Pie and tart shells are to be homemade.
- In case of a tie in the Specials, winner is the Exhibitor with the most 1st place finishes.

Note: If you are a junior entering this class, DO NOT put your age on the entry tag.

Prize Money: \$8/\$6/\$4

Items marked with a * replace 1st place prize money.

Yeast Baking

1. Ciabatta Bread - not made in a bread machine (1/2 loaf)
2. Marbled Rye Bread - not made in a bread machine (1/2 loaf)
3. Whole Wheat Bread - made with a bread machine (1/2 loaf)
4. Onion Buns, 3
5. Not just Cinnamon Sweet Rolls, any flavour/variety - not iced, 2
6. Soft Pretzels, 2 *\$10

Pies, Crisps and Tarts

7. Mixed Berry Lattice Pie, (1/6 of pie)
8. Dutch Apple Pie (1/6 of pie)
9. Sour Cream Elderberry Pie (1/6 of pie)
10. Butter Tarts - no fruit/raisins, no nuts/pecans, 3 (OAAS Competition - see info below)
11. Mincemeat Tarts - made with Homemade Mincemeat, 3 *\$10
12. Blueberry Cobbler (1 slice/portion)
13. Strawberry Rhubarb Crisp (1 slice/portion)

Special: \$15 to the Exhibitor with the most points in Sections 1-13.

OAAS Butter Tart Competition Information

RULES: (no fruit, no nuts, no raisins, no pecans)

- Entry must be made solely by the person entering competition. (including pastry)
- Competition is open to all exhibitors.
- Number of butter tarts to be shown at local Fair/Exhibition to be determined by each individual Fair/Exhibition.
- District/Provincial Competition Rules must be posted in the prize book of each local Fair/Exhibition.

District Competition

- The entrant must have won the butter tart competition at the local Fair/Exhibition to be eligible to enter the District Competition.
- The size of the tarts must be full size tarts. (no mini or bite size tarts)
- A total of 6 tarts will be required to be shown.
- Tarts must not contain fruit or nuts (ie., no raisins, no pecans)
- Tarts must be on a clean, sturdy plate (no paper plates) inside of a clear plastic bag with the exhibitor's name and address using the entry tag provided.
- Prize money to be paid by the District.



**TOWNSHIP
OF WILMOT**



EXPRESSWAY LINCOLN



Provincial Competition

- The entrant must have won the District Competition to be eligible to enter the Ontario Association of Agricultural Societies Competition at the convention.
- In the case where the District winner is unable to send an entry to the convention then the 2nd prize district winner will be eligible to enter.
- The size of the tarts must be full size tarts. (no mini or bite size tarts)
- A total of 6 tarts will be required to be shown.
- Tarts must not contain fruit or nuts (ie., no raisins, no pecans)
- Tarts must be on a clean, sturdy plate (no paper plates) inside of a clear plastic bag with the Exhibitor's name, address, and District represented using the entry tag provided.
- 1st, 2nd, and 3rd place entries will not be returned to exhibitor but will be placed for auction at the convention.

Provincial Prize Money – 1st \$50, 2nd - \$30, 3rd - \$20. Donated by Gay Lea Foods Co-Operative

Muffins, Scones and Loaves

14. Zucchini Muffins, 3
15. Sweet Potato Muffins, 3
16. Raspberry Muffins, 3 *\$10
17. Biscotti, any variety 3
18. Buttermilk Tea Biscuits, 3
19. Cheese Scones, 3
20. Lemon Loaf (1/2 loaf)
21. Chocolate Zucchini Loaf (1/2 loaf)
22. Maraschino Cherry Loaf (1/2 loaf)

Cookies, Squares and Cakes

23. Molasses Cookies, 3
24. Cracker Jack Cookies, 3
25. French Macarons, 3 *\$10
26. Cherry Bars, 3
27. Date Squares, 3
28. Brownies, any variety, 3
29. Chocolate Bark, any variety 3
30. Coffee Cake (1 slice)
31. Coconut Cake, iced (1 slice)

Special: \$15 to the Exhibitor with the most points in Sections 14–31.

Gluten Free

32. GF Chocolate Dream Cookies, 3 (opt:recipe below)
33. GF Pear Ginger Chai Jam
34. GF Spiced Apple Chutney *\$10

GF CHOCOLATE DREAMS

- | | |
|----------------------------|--|
| • 1 cup butter, softened | • 1½ cups Robin Hood® Gluten Free Flour Blend |
| • ½ cups granulated sugar | • 1 cup cocoa powder |
| • ¾ cup packed brown sugar | • 1½ tsp baking soda |
| • 2 eggs | • ½ tsp salt |
| • 1 tsp vanilla extract | • 1½ cups chopped white chocolate (or a combination of chopped white, milk and semi-sweet chocolate) |

DIRECTIONS

1. Preheat oven to 350°F (180°C). Line baking sheets with parchment paper.
2. Beat butter and sugars until creamy. Beat in eggs and vanilla.
3. Combine flour blend, cocoa powder and baking soda. Beat into egg mixture. Add chopped chocolate.
4. Roll rounded tbsp (15 mL) of dough into balls. Place on prepared baking sheets, about 1" (2.5 cm) apart. Flatten slightly.
5. Bake, 10-12 minutes. Cookies should still be soft in the centre. Let cool on baking sheet for 1 to 2 minutes. Remove, cool on wire cooling rack.*Ensure all recipe ingredients are gluten free by referencing the ingredients from <http://www.robinhood.ca>

Plant it! Grow it! Show it! Themed and Other Baking

35. Specialty Bread with additions from the Vegetable Garden (1/2 loaf)
36. Stump the Judge ~ Sneaky Cake with Vegetable Ingredient (Recipe in sealed envelope)
37. Plant it! Grow it! Show it! Themed Decorated Cake – judged on appearance only ***\$10**
38. Seniors Only (60+) – your favourite Bundt Cake to serve on Sunday nights
39. Baked Pear Dessert, 2 pcs.
40. Vegetable Soup Mix in a Jar – dry ingredients only, layered, to be given as a gift, with recipe attached, Judged on appearance only.
41. ‘Herbs from the Garden’ Cookies, made with your favourite garden herb (3)
42. “Failure” – any baked exhibitor item that did not turn out ... the worst flop!

Special: \$15 to the Exhibitor with the most points in Sections 35–42.

Canning

- All canning and preserves must be exhibited in a clear, sealed container with a screw cap.
- Any size of container is permitted.
- No wax permitted.
- Please use an elastic to attach entry tag to the jar.

Canned Fruit

43. Peaches
44. Pears
45. Green Tomato Mincemeat, no meat.
46. Diced Tomatoes
47. Apple Pie Filling ***\$10**

Jams and Jellies

48. Peach Jam
49. Pina Colada Jam
50. Jam, (Fruit and Flavour) – any other variety, cooked and named ***\$10**
51. Apple Scrap Jelly
52. Mixed Pepper Jelly
53. Wine Jelly
54. Onion Jam
55. Fruit Chutney, made with Apples

Pickles, Relishes and Sauces

56. Corn Relish
57. Dill Relish
58. Fruit Relish ***\$10**
59. Zucchini Relish
60. Chili Sauce, mild
61. Mustard
62. Pickled Asparagus
63. Pickled Beets
64. Pickled Beans
65. Dill Pickles, whole
66. Sweet Dill Chunks
67. Bread and butter pickles

Special: \$15 to the Exhibitor with the most points in Sections 43–67.

Commercial Food Vendors

- This category is open to Food Vendors who produce their products for resale.
 - Packaging and presentation same as general Culinary Arts Rules.
68. Pickled Giardiniera Mix
 69. Herb Jelly
 70. Pretzel Burger Buns

BERNARDIN 2019 Home Canning Awards

- Sponsored by Country Fair Baking Contest on behalf of Bernardin.
- For recipes and helpful hints and plenty of videos on Home Canning Visit: www.bernardin.ca
- All entrants are encouraged to visit the Bernardin website and sign up for their newsletter, Facebook and/or Instagram to show your support for Bernardin's continued home canning sponsorships at the New Hamburg Fall Fair.

71. Bernardin Best of Show Award

- Judging will be based on highest accumulated points in entries from section 48-67 using a Bernardin mason jar & SNAP Lid®.

Prize Money: 1st - \$30 Gift Certificate plus a Rosette Prize Ribbon

72. Bernardin Jam/Jelly Award

- The judges will select the entry that is the most unusual and the best tasting Jam/Jelly from all the entries in Sections 48-55.
- Judging will be based on appearance, taste, texture and especially recipe creativity.
- Winning entry must include Recipe and Bernardin Pectin package or UPC as proof of purchase.

Prize Money: 1st - \$20 Gift Certificate plus a Rosette Prize Ribbon

73. Bernardin Gift Pack Competition*

- Please keep in mind our theme for the New Hamburg 2019 Fall Fair.
- The Gift Pack must use Bernardin mason jar & SNAP Lid®. and entry must include an itemized list of contents, plus product recipes.
- Judges select winner based on creativity, Fair theme, quality of home canned product, perceived value and appropriateness of presentation.
- Canned goods will not be taste tested.

Prize Money: 1st - \$20 Gift Certificate plus a Rosette Prize Ribbon

Bernardin National Gift Pack Competition

Eligibility: First place winner of Bernardin Gift Pack competition with submission of signed declaration form and photo by Local Fair Convener. Photo, recipes and itemized description of the contents are required for the national gift pack contest.

Prize Money: 1st Place \$200, 2nd and 3rd runner up \$50 each

74. BERNARDIN SNAP Lid®/Mason Jar Creative Craft Award

- Best decorative or functional homemade craft made using a Bernardin mason jar(s) and/or 2-piece SNAP Lid®.
- Judges select winner based on creativity, Fair theme, quality of home canned product, perceived value and appropriateness of presentation.

Prize Money: 1st - \$20 Gift Certificate plus a Rosette Prize Ribbon

Bernardin National Creative Craft Competition

Eligibility: First place winner of Bernardin Creative Craft with submission of signed declaration form and photo by Local Fair Convener.

Prize Money: 1st Place \$200, 2nd and 3rd runner up \$50 each

WAYNE ECKSTEIN

Plant Manager

Office (519) 662-2820

Fax (519) 662-2820

WAL-DOR INDUSTRIES LIMITED

Custom Metal Fabricating, Steel-Sheet, Structural, Aluminum, Stainless

202 Bergey Court, New Hamburg, Ontario N3A 2J5

Website: www.waldorindustries.on.ca

E-mail: wayne@waldorindustries.on.ca



"Our Dryers Save Energy"

2019 Local Sponsors for New Hamburg's Own Country Fair Baking

75. **Bright Cheese & Butter** was established in 1874 by a group of local farmers who realized they had a surplus of milk each month. By the turn of the twentieth century, cheddar had become Canada's second largest export and there were 1242 cheddar factories in Ontario alone! Bright Cheese is the oldest remaining of these cheddar factories and in the original location from 1874. Well known for their all natural, naturally aged cheese made with 100% local milk. Bright Cheese is made the old fashioned way with customer services at its finest.

1. **Savory Cheese Muffins (3) featuring cheese from Bright Cheese & Butter.**

Winning entry must include recipe and proof of using Bright Cheese [ie: purchase receipt, packaging, or a picture of product beside completed baked good, etc.]

Judging will be based on appearance, taste, texture and especially recipe creativity.

Prize Money: Gift Basket from Bright Cheese/\$15/\$10

76. **Oak Manor Farms** was established in 1943 as a prosperous dairy and cash crop operation, sourcing organic, non GMO grains, seeds and beans from Certified Organic farms. In the 1970's, Oak Manor realized that the soil is becoming sick with less organic matter and make the decision to return the farm to its simple roots. In 1975 the milling operation is born after the organic matter is built back up to healthy levels and they acquire their first stone mill to grind their flour. Today Oak Manor manufactures and markets a full range of organic products including stone ground flours, hot cereals, whole kernels and seeds.

1. **"100 Mile" Muesli Rolls (3) made with ingredients sourced from Oak Manor Farms.**

Winning entry must include recipe and proof of using Oak Manor Farms Products [ie: purchase receipt, packaging or a picture of product beside completed baked good, etc.]

Judging will be based on appearance, taste, texture and especially recipe creativity.

Prize Money: Gift Basket from Oak Manor Farms/\$15/\$10

77. **Nith Valley Apiaries** offers a variety of quality honeys for sale from their Honey House on the edge of New Hamburg. They have clover, wildflower and buckwheat honey as well as creamed honey and comb honeys. Their bee yards dot the map through Perth and Waterloo Counties, producing the best local honey around. They offer refills on all liquid honey products if you bring your own clean container.

1. **Baked Dessert featuring a Flavoured Honey product from Nith Valley Apiaries.**

Winning entry must include recipe and proof of using Nith Valley honey [ie: purchase receipt, packaging or a picture of product beside completed baked good, etc.]

Judging will be based on appearance, taste, texture and especially recipe creativity.

Prize Money: Gift Basket from Nith Valley Apiaries/\$15/\$10

FOCUS
computers inc.
519-662-6720

Ritz
www.ritzprinting.com

2019 Robin Hood® Specialty Awards

78. Robin Hood® “Family Favourite Recipe” Baking Award Best Family Favourite Homemade Cake (1/6th slice)

- Judging will be based on appearance, taste, texture and recipe creativity.
- Robin Hood® “Family Favourite Recipe” recipe must include proof of the use of at least one Robin Hood® product, and be accompanied by the recipe.

Prize Money: 1st - \$25 Gift Certificate, 2nd - \$10 Gift Certificate

- Sponsored by Country Fair Baking Contest on behalf of Smucker Foods of Canada
- Family Favourite Recipes: www.robinhood.ca

Robin Hood® Flour Family Favourite Recipe NATIONAL Contest*

- Eligibility: First place winners of Robin Hood® Best Family Favourite Recipe baking contest with submission of recipe and declaration form by local fair convenor.
- Judging will be based on appearance, taste, texture and recipe creativity.

Prize Money: 1st - \$200

79. Robin Hood® “Best Lunchbox Snack” Award - Best Squares or Bars (3)

- Judging will be based on appearance, taste, texture and recipe creativity.
- Robin Hood® “Best Lunchbox Snack” recipe must include proof of the use of at least one Robin Hood® product, and be accompanied by the recipe.

Prize Money: 1st - \$25 Gift Certificate, 2nd - \$10 Gift Certificate

- Sponsored by Country Fair Baking Contest on behalf of Smucker Foods of Canada
- Family Favourite Recipes: www.robinhood.ca

Robin Hood® Flour Best Lunchbox Snack NATIONAL Contest*

- Eligibility: First place winners of Robin Hood® Best Lunchbox Snack baking contest with submission of recipe and declaration form by local fair convenor.
- Judging will be based on appearance, taste, texture and recipe creativity.

Prize Money: 1st - \$200

2019 Crisco® Specialty Awards

80. Crisco® Family Favourite Recipe Baking Award - Best Appetizer Tarts (3)

- Judging will be based on appearance, taste, texture and recipe creativity.
- Crisco® “Family Favourite Recipe” recipe must include proof of the use of at least one Crisco® product, and be accompanied by the recipe.

Prize Money: 1st - \$25 Gift Certificate, 2nd - \$10 Gift Certificate

- Sponsored by Country Fair Baking Contest on behalf of Smucker Foods of Canada
- Family Favourite Recipes: www.criscocanada.com

Crisco® Family Favourite Recipe NATIONAL Contest*

- Eligibility: First place winners of Crisco® Family Favourite Recipe baking contest with submission of recipe and declaration form by local fair convenor.
- Judging will be based on appearance, taste, texture and recipe creativity.

Prize Money: 1st - \$200

LOWES, SALMON & GADBOIS

(Practicing in Association)

Barristers, Solicitors & Notaries

Wm. Timothy Lowes, B.A., LL.B

Real Estate, Wills, Estates & Corporate

67 Huron Street/PO Box #6086
New Hamburg, ON N3A 2K6
Website: www.watlaw.ca

(519) 662-3421 p
(519) 662-2472 f
E-mail: tlowes@watlaw.ca



Canada Trust

Agriculture Services

Class 740: Leisure Arts

Committee: Ashley Brown, Dorothy Martin and Darlene Vorstsenbosch

- All articles must be new, clean and the work of the Exhibitor.
- Items may not be shown more than 2 consecutive years.
- 1 Item per section, per Exhibitor.
- Christmas items where specified.

Sewing

- Fabric swatch must be ATTACHED to each entry in sections 1 – 11.

Prize Money: \$4/\$3/\$2.50

1. Tea Cozy
2. Pair of Hot Pads
3. Apron
4. Baby Bib
5. A Dog Winter Coat
6. Child 2-piece Pyjama set
7. Cushion
8. Pair of Pillowcases
9. A Tooth Fairy Pillow
10. Two (2) Special Occasion Place Mats
11. Procrastinator item

Special: \$10 for Exhibitor with the most points in sections 1-11.

Grandmother's Linen Closet

- Items must be 25+ years old and NOT necessarily the work of the Exhibitor.

Prize Money: \$4/\$3/\$2.50

12. Hand embroidered Table Runner
13. Hand embroidered Tea Towel
14. Hand crocheted Doily
15. Hand tatted article, your choice
16. Ladies Gloves
17. Baby Booties
18. Fancy Ladies handkerchief
19. Hand embroidered Pillowcase

Quilting

- Must be hand quilted by Exhibitor and be 72" x 90" min.
- See section following this for OAAS Championship Quilt Rules.

Prize Money: \$10/\$8/\$6

20. Crib Quilt – hand quilted
21. Crib Quilt – machine quilted
22. Quilt – pieced hand quilted
23. Quilt – pieced machine quilted
24. My first quilt pieced and hand quilted
25. Quilt – top only, pieced
26. Tied Comforter – any size
27. Place Mats, 2
28. Set of t2 blocks – unquilted
29. Quilted Table Runner
30. Quilted Wall Hanging
31. Quilt pieced by a 4-H Member

Heirloom Quilt

- Any size, made prior to 1960, NOT necessarily the work of the Exhibitor.
- Please attach a short history of the quilt.
- All that are entered will be prominently displayed!
- All entries will receive \$5 prize money.

Overall Special: The Quilt Place, Shakespeare, \$20 gift certificate

Ontario Association of Agricultural Societies Annual Hand Quilted Championship

Quilt Eligibility, Rules and Regulations, General Conditions

- A. Entries must be solely made and hand quilted by the Exhibitor and exhibited and judged at a local Ontario Association of Agricultural Societies (OMS) to be eligible for this competition.
- B. Entry quilts must be a minimum of 324" measured on the perimeter (smaller quilts will not be eligible to proceed to the next level of competition).
- C. The winner's name and pattern to be displayed at the fair on sign provided by OMS.
- D. Judging will occur at local fairs and district levels. A provincial Grand Champion Quilt will be selected at the Annual OMS Convention.
- E. Upon making an entry on to the Ontario Association of Agricultural Societies Quilt Competition, the Exhibitor agrees to participate in any promotional activities related to the competition.
- F. The winning Ontario Association of Agricultural Societies Champion Quilt will not be eligible to compete in any future District and/or Convention OAAS competition.

Local Fair Competitions

1. Local fair is entitled to send only the Grand Champion Quilt (minimum 324" measured on the perimeter), judged the best of show of all hand-quilted quilts to the District competition. OR If any entry wins GRAND CHAMPION or BEST of ALL ELIBIGIBLE QUILTS at more than one fair, the other fairs at which this quilt was entered and won should enter their RESERVE CHAMPION or SEND BEST of SHOW of ALL ELIGILBE quilts at fairs other than his/her own fair, or at more than one fair, the exhibitor must consider the Agricultural Society nearest his her home address as the one from which the quilt will be sent to the District meeting.
2. An Exhibitor who wins more than one Best of Show title with a different quilt at different fairs shall be entitled to enter each winning quilt to compete at the District competition.
3. Local Home Craft Divisions are requested to judge a GRAND CHAMPION of BEST of SHOW of all ELIGIBLE quilts, as well as RESERVE GRAND CHAMPION or SECOND Best of Show are all eligible quilts.

The GRAND CHAMPION and the RESERVE GRAND CHAMPION are judged from all first and second prize eligible quilts.

District Competitions

1. Judging quilts at the District competition will be the responsibility of each OAAS District.
2. The first place winning hand quilted quilt from the District Competition is eligible to enter the Ontario Association of Agricultural Societies Championship Quilt Competition at their Annual Convention. In cases where the winner of the District First Prize Quilt decides not to enter the Final Championship competition, the second prize quilt winner at the District competition will be eligible.
3. The Ontario Association of Agricultural Societies will award a ribbon and prize money of \$25 for 1st place, \$15 for 2nd place and \$10 for 3rd place to Exhibitors of winning hand quilted quilts at each District competition.
4. All District entries must be registered on the OAAS Championship Quilt Entry Form, returned to the OAAS c/o Kathryn Lambert, by December 1st for payment of prize money. (Note: Late entry forms may disqualify the District Quilt entry from competition)

Knitting and Crocheting

Prize Money: \$4/\$3/\$2.50

32. Knitted novelty toque- knitted or crocheted
33. Baby Sweater and Bonnet
34. A Doll or Teddy Bear with a knitted outfit on
35. My 1st Knitting project
36. Infinity scarf - knitted
37. Child's Cardigan
38. Mittens- pair, knitted
39. Discloths, pair- knitted or crocheted
40. Slippers- knitted or crocheted
41. Baby item- knitted or crocheted
42. Procrastinator item- knitted or crocheted, not completed
43. Christmas Sweater- knitted
44. Blanket- knitted or crocheted, any size

Special: \$10 for Exhibitor with the most points in sections 32 - 44.

Embroidery

- Article should be hand embroidered unless otherwise specified.

Prize Money: \$4/\$3/\$2.50

45. Framed counted cross-stitch – any size
46. Cross stitched or embroidered wall hanging
47. Baby Bib – hand or machined embroidered
48. Home Décor item – hand or machined embroidered
49. Machine embroidered item not listed
50. Hand embroidered item not listed

Special: \$10 for Exhibitor with the most points in sections 45 – 50.

Craft Items

Prize Money: \$4/\$3/\$2.50

51. Baby's room mobile
 52. Hooked Rug, any size
 53. Any Seashell Craft
 54. Clay pottery- 1 piece, homemade
 55. Lego creation
 56. Duct tape article made entirely of duct tape
 57. Welcome Sign
 58. Handmade earrings
 59. Handmade bracelet
 60. Article of woodworking
 61. Completed page from adult colouring book
 62. An Animal made from Nuts and Bolts
 63. Decorative pencil holder
 64. Article made using buttons
 65. Snowman under 16"
 66. Farm Animal(s) -Artist Choice using any Material
 67. Collage using Recycled Materials -No larger than 11" x 17"
 68. Burlap Project
 69. Fairy Garden
 70. Picture made from Nature (Stones, sticks, leaves etc)
 71. Paint Night Painting
 72. Centrepiece (Autumn)
 73. Decorate a Pillowcase for Trick Or Treating
 74. Item made from a log
 75. Create your Own Birthday Pinata
 76. Hand Decorated Wrap OR Gift Bag
 77. Penmanship: Poem Minimum of 8 lines, on un- lined Paper
- Special:** \$10 for Exhibitor with the most points in sections 51 – 77.



Class 750: Photography

Director: Megan Dell (geddi-up@hotmail.com) **Committee:** Lauren Eby

- Amateur photographers only
- One entry per section
- Photographs must be taken by the exhibitor
- No identification mark of any kind is permitted on the front of the photograph
- All photographs must be mounted with 2 sided tape on black Bristol board with a 1" inch border around all the edges (no glue or staples permitted)
- Photographs must be 4" x 6" inches in size
- Photographs can only be used once
- All Exhibitor tags must be in bottom right corner of Bristol board border
- Photographs must be matte finish with only basic photo editing alterations allowed
- Judging Standards: Composition, clarity, lighting, content of image, appeal to the viewer, and creativity

Prize Money: \$5/\$4/\$3, Items marked with a * replace 1st place prize money.

Animals

1. Farm animal(s)
2. Wild animal(s)
3. Water animal(s) & fish
4. Bird(s)

The Great Outdoors

5. Sunrise
6. Sunset
7. Reflection(s)
8. Plant it, grow it, show it (3 photos mounted horizontally together) *\$20
9. Spring time in agriculture

10. Fall time in agriculture
Special: \$10 to Exhibitor with the most points in sections 1 - 10.

Weather

11. Snow
12. Sunshine
13. Rain
14. Wind

Travel

15. Favorite vacation photograph
16. Underwater
17. Beach
18. Locational (Tells us where you were)

Family

19. Baby(s)
20. Sibling(s)
21. Parent(s) or Grandparent(s)
22. Group family photograph

Special Events

23. Fireworks
24. Community event
25. Family event
26. Sports event

Special: \$10 to Exhibitor with the most points in sections 11 - 26.

Black and White

27. Portrait of a person
28. Downtown New Hamburg
29. Pet(s) or animal(s)

Tiny Details

(showcase the details of the subject matter)

30. An everyday household item
31. Human body part
32. Flower
33. Insect

Special: \$10 to Exhibitor with the most points in sections 27 - 33.

Stump the Judge

34. Abstract photograph (Must identify object below covered portion of entry tag) *\$10

Overall Points: \$20 to Exhibitor with the most points in Class 750.

Judges Choice: \$10 for Judge's Choice for Class 750.

GEARED BY
ODG

519.662.4000
www.ODG.com
www.ARGOxtv.com





Ontario Drive & Gear Limited • 220 Bergey Court • New Hamburg • Ontario • N3A 2J5

Class 760: Antiques, Vintage and Collectibles

Committee: Yvonne Zyma (themightynith@gmail.com), Kerrie Cober

- Items should be securely mounted to a solid surface no larger than 6" x 6"
- Please attach a historical note with approximate age or an anecdote, written on an index card for display with the entry.

Prize Money: \$5/\$4/\$3

Antiques

- Antique items are at least 70 years old (1949)
1. Fancy cigar or cigarette case
 2. Perfume bottle
 3. Marriage certificate
 4. School report card
 5. Post card of a local site
 6. An antique place setting
 7. Stump the judge (item must be identified in sealed envelope included)

Vintage

- Vintage items are at least 40 years old (1979), not Antique
8. A whimsical salt and pepper set
 9. Marbles
 10. Costume Jewellery: Ladies brooch, mounted
 11. Costume Jewellery: Ladies necklace and earrings set, mounted
 12. A tie: "I can't believe I wore that!"
 13. A moveable toy, no taller than 6"
 14. Best dressed vintage Barbie
 15. "My favourite toy" (with anecdote/picture)
 16. A humorous postcard with an agricultural theme
 17. A set of playing cards (at least 50 cards)
 18. "Dear photograph": a present day picture superimposed over an old photograph of the same location (see example below)
 19. Mid-century bar ware

(Dear Photograph example)



Collectibles

- Small items should be secured to a solid surface no larger than 6" x 6"
20. Tea box figurines (such as Red Rose)
 21. Collector cards, set of 3
 22. Comic books, 3
 23. Fast food memorabilia, 3
 24. Cell phone cases, 3
 25. Favourite collection of small items (no plastic), mounted
 26. Pez dispensers, 3

Class 770: Scrapbooking

Director: Shelley Brenneman 519-662-9133
(cropwithmamamia@yahoo.ca)

- Please display a single or double page layout in page protectors (attached together if applicable) to be judged for creativity, neatness, and originality.

Prize Money: \$4/\$3/\$2.50

1. Baby
2. Family
3. Birthday
4. Animals
5. Autumn Days
6. Statutory Holiday
7. Christmas
8. Sports
9. Beach
10. Your choice
11. Themed page - PLANT IT, GROW IT, SHOW IT

Card Making

12. Birthday
13. Get Well
14. Christmas
15. Thinking of You
16. Valentine
17. Thanksgiving
18. Sympathy
19. Congratulations on...
20. Thank you
21. Mother's Day/Father's Day
22. Anniversary
23. Your choice

Overall Special: \$40 gift certificate for all-day scrapbooking crop day given to Exhibitor with most points in sections 1-23. Donated by Shelley Brenneman, Creative Memories Advisor.

Class 800: Jr. Arts and Crafts

Director: Lindsay Reid, lindsayreid@rogers.com

- Age is as of January 1st 2019.
- All entries MUST HAVE AGE at top of tag.
- Exhibitor number MUST be on TAG.
- ALL PAPER USED IN CRAFTS SHOULD BE NO LARGER THAN 21.6 cm x 27.9 cm (8.5" x 11").

Prize Money: \$4/\$3.50/\$3/\$2.50/\$2

3 Years and Under: Specify age at top of tag

1. Colouring book picture done in crayon
2. Sponge painting of your favourite flower
3. Glue cereal on a piece of paper and make a design
4. Finger painting of your favourite flower
5. Glue animal pictures on a plate
6. Cotton ball art-any design on paper
7. Trace your hand and colour it
8. Paint a rock

Overall Special: \$15 to Exhibitor with most points and \$10 to Exhibitor with second most.

4 to 5 Years of Age: Specify age at top of tag

1. Colouring book picture done in crayon
2. Cereal flower design on paper plate
3. Make a flower out of playdough or molding clay
4. Make a vegetable out of playdough or molding clay
5. Milk carton bird house
6. 3 Egg carton flowers with pipe cleaner stems
7. Sharpie coloured mug
8. Make an animal out of pinecones
9. Paint a design on a small flower pot

Overall Special: \$15 to Exhibitor with most points and \$10 to Exhibitor with second most.

6 to 7 Years of Age: Specify age at top of tag

1. Make a necklace out of buttons
2. Create a cotton ball animal on paper
3. Drawing of the stages: "Plant it, Grow it, Show it"
4. Popsicle stick barn
5. Make a animal out of pinecones
6. Painting of a vegetable garden
7. Paint a set of 3 rocks (all different)
8. Cereal design of a plant growing on paper
9. Brown paper bag animal puppet

Overall Special: \$15 to Exhibitor with most points and \$10 to Exhibitor with second most.

"Where Service Builds Sales"





Expressway
Since 1983 Motors Ltd.
"Where Service Builds Sales"
www.expresswayford.com

NEW HAMBURG STRATFORD

519-662-3900 519-271-3900

8 to 9 Years of Age: Specify age at top of tag

1. Playdough or molding clay design of a farm animal
2. Make a dreamcatcher
3. Superhero accessories-make anything (shield, mask etc)
4. Diorama in a box of plants growing from seeds
5. Make a card for a friend
6. Make mismatch farm animal and name it
7. Paint a small flower pot
8. Create two felt vegetables
9. Coloured drawing of the planting stage

Overall Special: \$15 to Exhibitor with most points and \$10 to Exhibitor with second most.

10 to 11 Years of Age: Specify age at top of tag

1. Diorama in a box of plants growing
2. Make a card for a friend
3. Write and illustrate a comic strip about farming
4. Milk carton bird house
5. Make an animal of pinecones
6. Make 3 tissue paper flowers
7. Paint a small flower pot
8. Make a dreamcatcher
9. Create two identical friendship bracelets
10. Hand sewn felt vegetables-two different

Overall Special: \$15 to Exhibitor with most points and \$10 to Exhibitor with second most.

12 to 14 Years of Age: Specify age at top of tag

1. Write and illustrate a comic about farming
2. Make a barn out of popsicle sticks
3. Make a dreamcatcher
4. Sharpie coloured mug
5. Create two identical friendship bracelets
6. Diorama in a box of plants growing
7. Make a tie dyed piece of clothing
8. Hand sewn felt vegetables-two different vegetables
9. Coloured drawing to show "Plant it, Grow it, Show it"

Overall Special: \$15 to Exhibitor with most points and \$10 to Exhibitor with second most.

YOUTH POSTER COMPETITION

Promote the 2019 Fair!

Promote the upcoming 2019 New Hamburg Fall Fair! This year's theme is **Plant It. Grow It. Show It.** Posters will be on display at the fair in the Home Craft area.

- All entries will be picked up from schools on June 14, 2019. Posters can also be dropped off on Thursday, September 12th from 4:00pm - 8:00pm during the exhibit drop off.
- All posters must display the name and date of the fair.
- Posters must be hand drawn.
- Poster size: minimum 8.5" x 11" (22cm x 28cm) without border to a maximum of 11" x 17" (28cm x 44cm) without border.
- Owner of poster and school to be clearly labeled on the back of each entry.
- If entrants would like to have their poster judged for the Ontario Association of Agricultural Societies competition, posters must be centered on a cardstock or Bristol board exposing approximately a 5.5cm border on all four sides.
- Posters will not be returned to the owner unless they are picked up during Home Craft Exhibitor pick up on Monday, September 16th between 3:30pm - 6:30pm.

Categories: Junior - Youth (up to and including Grade 4), Intermediate - Grade 5 to Grade 8 inclusive, Senior - Grade 9 to Grade 12 inclusive.

Class 810: Jr. Baking

Director: Betty-Anne Field (bafield0204@yahoo.com)

Committee: Rebecca Huffman, Jeff Schnurr, Marie Morawski

- Age is as of January 1st 2019.
- Please Note: All entries will be available to pick up on Monday September 16, BUT the W.A.S highly recommends throwing out and not consuming any foods entered. Entries are handled by multiple people in the judging process and the W.A.S will not be held liable for any illness that occurs from eating food that has been sitting out for multiple days.

RULES:

- Place baking on appropriate sized white disposable plates, aluminum disposable trays or foil covered cardboard.
- Place all items in appropriately sized Zip-loc bags with the entry tag attached to the outside.
- Put the baker's age at the top of the entry tag so it is visible to the judge
- In case of a tie in the Specials, winner is the Exhibitor with the most 1st place finishes.

Prize Money: \$4/\$3.50/\$3/\$2.50/\$2 (Items marked with a * replace 1st place prize money)

10 Years of Age and under: Specify Age at Top of Tag

1. Ice Cream Cone Cupcakes – cake mix and store-bought icing permitted, 3
2. Sand Art Brownies in a glass jar. (see sample recipe) dry ingredients only, layered, to be given as a gift, with recipe attached, and judged on appearance only
3. Chocolate Chip Cookies, no nuts, 3 (OAAS Competition - see info below)
4. Plant it! Grow it! Show it! Theme Sugar Cookies, iced, 3, *\$6
5. Chocolate Dipped and Decorated Pretzels, 3
6. Rice Krispie squares, 3
7. Trail Mix, small bag

Special: \$10 to Exhibitor with the most points in section 1-7.

11 - 14 Years of Age: Specify Age at Top of Tag

8. Trail Mix Banana Muffins, 3
9. 'Puppy Chow' Snack Mix, small bag
10. Chocolate Chip Cookies, no nuts, 3 (OAAS Competition - see info below)
11. Plant it! Grow it! Show it! Stuffed Apple Crisp, 1, (see sample recipe) *\$6
12. Cake Pops, 3
13. Homemade Fruit Roll-ups, 3
14. Butter Tarts, 3 (store bought pie crust allowed)

Special: \$10 to Exhibitor with the most points in section 8-14.

OAAS Plain Chocolate Chip Cookie Competition Information (no nuts)

1. Contest is open to youth up to age 15 years (as of December 31 of current year).
2. One class only.
3. Number of cookies to be shown at local Fair/Exhibition to be determined by each individual Fair/Exhibition.
4. District/Provincial Competition Rules must be posted in the prize book of each local Fair/Exhibition.

District Competition

5. The winner from each Fair/Exhibition will be eligible to enter at the District Competition.
6. District entry must consist of 8 cookies displayed on a clean, sturdy plate (no paper plates) inside of a clear plastic bag with the exhibitor's name and address using the entry tag provided.
7. Plain chocolate chip cookies, with no nuts, must be no larger than 3" (6.75 cm) and no smaller than 2" (5 cm).
8. Prize money to be paid by the District.

Provincial Competition

9. The entrant must be the winner from the District Competition.
10. In the case where the district winner is unable to send an entry to the convention, then the 2nd place District winner will be eligible to enter.
11. The entry for the District must consist of 8 cookies displayed on a clean, sturdy plate (no paper plates) inside of a clear plastic bag with the exhibitor's name, address and District represented using the entry tag provided.
12. Plain Chocolate Chip Cookies, with no nuts are to be no larger than 3" (6.75 cm) and no smaller than 2" (5 cm).

Provincial Prize Money – 1st \$20, 2nd - \$15, 3rd - \$10 with 12 prizes of \$5.

SAND ART BROWNIES

- 1 cup plus 2 tablespoons all-purpose flour
 - 1/2 teaspoon salt
 - 1/2 teaspoon baking powder
 - 1/3 cup baking cocoa
 - 2/3 cup sugar
 - 2/3 cup packed brown sugar
 - 1/2 cup semisweet chocolate chips
 - 1/2 cup milk chocolate M&M's
- Other Ingredients:
- 3 large eggs
 - 2/3 cup vegetable oil
 - 1 teaspoon vanilla extract
1. Combine flour, salt and baking powder. In a 1-qt. glass jar, layer flour mixture, cocoa, sugar, brown sugar, chocolate chips and M&M's, packing well between each layer. Cover and store in a cool, dry place up to 6 months. Yield: 1 batch (about 4 cups total).

To prepare brownies:

1. Preheat oven to 350°. Beat eggs, oil, vanilla. Stir in brownie mix. Pour into a greased 8-in. square baking dish.
2. Bake until center is set, 26-28 minutes (do not overbake). Cool on a wire rack.

STUFFED APPLE CRISP

- 6 Granny Smith or Red Delicious apples

Stuffing:

- 3/4 cup whole wheat or white flour
- 1/2 cup quick cook Oats
- 1/2 cup chopped nuts (optional)
- 1/4 cup sugar
- 1 tsp ground ginger
- 1 tsp ground cinnamon
- 1/4 tsp salt
- 1/2 cup butter, melted
- 1/2 cup blueberries or raspberries

1. Preheat oven to 400°F (200°C). Cut tops of apples. With the knife tip, cut around the core and then use a metal spoon to scoop out the rest of the core, making sure to leave the bottom intact. Scoop out the flesh, leaving enough to make a bowl for the filling.

To prepare stuffing:

1. Combine flour, oats, nuts, sweetener, ginger, cinnamon and salt. Add butter. Mix well. Gently fold in berries. Divide stuffing evenly between prepared apples. Place in 9"x 13" (3L) baking dish.
2. Bake in preheated oven 30 to 35 minutes or until apples are soft. If stuffing begins to get too brown, lightly cover with foil and continue baking. Serve warm.

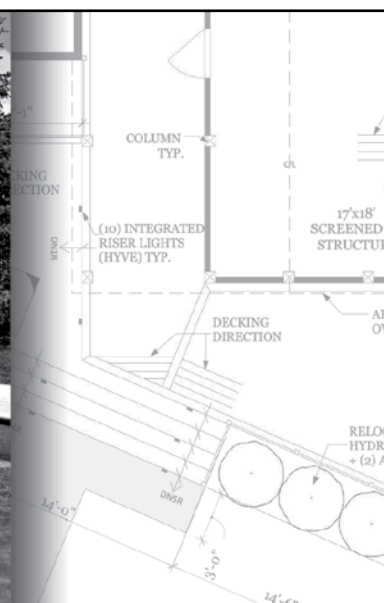

Custom Structures & Outdoor Living Spaces

Petersburg, ON.
www.decks.ca



Class 815: Jr. Flowers

Director: Dawn Miller 519-634-5540, edmiller@kw.igs.net

- Store bought flowers are allowed but no silk/artificially coloured flowers/foilage.
- Accessories are allowed.
- Containers must be clean, the right size, unbroken, not tip over or leak.
- Exhibits infected with pests or diseases will be disqualified.
- Make sure your age is written on the top of each entry tag.

Prize Money: \$5/\$4/\$3 (Items marked with a * replace 1st place prize money)

Ages 3 to 4 Years

1. "Don't Be Blue" - blue + purple flowers in a cheery container.
2. "I Like This" - your favourite flowers in a toy
3. "My First Bouquet" - a small bouquet tied with a ribbon ***\$9**

Special: \$10 to Exhibitor with the most points in sections 1 - 3.

Ages 5 to 7 Years

4. "Beach Treasures" - flowers + shells in a shallow container of sand/pebbles
5. "Look What I Found" - wildflowers in an interesting recycled container
6. "For Teacher" - a small red bouquet in a mug for Teacher on your first day at school ***\$9**

Special: \$10 to Exhibitor with the most points in sections 4 - 6.

Ages 8 to 10 Years

7. "Candle Light" - an arrangement with a candle ***\$9**
8. "Sunrise" - pinks + oranges in a white container
9. "Trick or Treat" - a small arrangement in a 6-8" pumpkin

Special: \$10 to Exhibitor with the most points in sections 7 - 9.

Ages 11 to 14 Years

10. "I Like White" - white flowers only
11. "My Garden is a Picture" - an arrangement with a photo of your garden included
12. "Shoo!" - an arrangement in a shoe

Special: \$10 to Exhibitor with the most points in sections 10 - 12.

All Ages, 4 to 14 Years, each entry will win a Rosette

13. "I Grew These Myself" - an arrangement of self-grown blooms (not store bought)



**BUMPER TO BUMPER
NEW HAMBURG**

100 Bergey Court, Unit B
New Hamburg, ON
N3A 2J5

T 519.662.2063
F 519.662.6044

BTB1727@bumpertobumper.ca

Bumper to Bumper®
CANADA'S PARTS PEOPLE
BUMPERTOBUMPER.CA

Class 820: Jr. Vegetables

Director: Lindsay Reid (lindsayreid@rogers.com) **Committee:** Lori Dreher, Genevieve Epp

- Age is as of January 1st 2019.
- Quality, uniformity and display will be the basis for judging.
- Entries should be displayed on a sturdy plate with tag securely attached.

Prize Money: \$4/\$3.50/\$3/\$2.50/\$2

Items marked with a * replace 1st place prize money.

1. Carrots – 3, 5 cm tops, lightly washed, not scrubbed
2. Red Tomatoes – 3, stems on, any variety
3. Cherry Tomatoes – 5, stems on, red or yellow, no green
4. Potatoes – 3, any variety
5. Beets – 3, any variety, 5 cm tops, lightly washed, not scrubbed
6. Onions – 3, any variety
7. Field pumpkin – 1
8. Peppers – 3, any variety
9. Apples – 3, stems on, no leaves
10. Longest Zucchini – 1
11. Longest Carrot – 1, lightly washed, not scrubbed
12. Heaviest Potato – 1
13. Heaviest Tomato – 1
14. Heaviest Beet – 1
15. Largest Pumpkin measured by circumference – 1, any variety ***\$20**
16. Alphabet Bean – 1, natural shape, letter written on entry tag
17. Siamese Twin Vegetable – 1

Crazy Fruits and Veggies

- Entries may use costumes, paint or other added features and may be purchased fruits or vegetables.
- Be creative and colourful!
- 18. Pioneer Veggie – 1 ***\$7**
- 19. Astronaut Veggie – 1 ***\$7**
- 20. Create your own Veggie – 1, open category, use your imagination! ***\$7**

Overall Special: \$25 to Exhibitor with the most points in Class 820.

Class 850: Jr. Photography (14 years old and under)

Director: Megan Dell (geddi-up@hotmail.com) **Committee:** Lauren Eby

- Amateur photographers only
- One entry per section
- Photographs must be taken by the exhibitor
- No identification mark of any kind is permitted on the front of the photo photograph
- All photographs must be mounted with 2 sided tape on black Bristol board with a 1" inch border around all the edges (no glue or staples permitted)
- Photographs must be 4" x 6" inches in size
- Photographs can only be used once
- All Exhibitor tags must be in bottom right corner of Bristol board border
- Photographs must be matte finish with only basic photo editing alteration allowed
- Judging Standards: Composition, clarity, lighting, content of image, appeal to the viewer, and creativity

Prize Money: \$5/\$4/\$3

Items marked with a * replace 1st place prize money.

1. Pet(s)
2. Farm animal(s)
3. Plant it, grow it, show it (3 photos mounted horizontally together) ***\$20**
4. Flower(s)
5. Favourite school project
6. Your favourite photograph

Overall Special: \$20 to the Exhibitor with the most points in Class 850.

Class 860: Jr. Collectibles (14 years old and under)

Committee: Yvonne Zyma (themightynith@gmail.com), Kerrie Cober

- Items should be securely mounted to a solid surface no larger than 6" x 6"

Prize Money: \$4/\$3.50/\$3/\$2.50/\$2

1. Shopkins, 5
2. Hot Wheels, 5
3. Super hero figures, 3
4. Squishies, 3
5. Tea set, 3 items
6. My favourite Lego creation (no taller than 6")
7. Favourite collection of small items, mounted (why are these your favourite items?)



WILMOT HORTICULTURAL SOCIETY 2019 JUNIOR GARDENERS COMPETITION

To participate in the Wilmot Horticultural Society Junior Gardeners' Program, you will need to register with Youth Leaders, Janice Wagler (519-662-2436) or Sandra Cressman (519-580-0814)

Prize money is awarded by the Wilmot Horticultural Society.

Category 1 - Grades 1 & 2

Category 2 - Grades 3 & 4

Category 3 - Grades 5 & 6

Category 4 - Grades 7 & 8 and Secondary School

Materials: Seeds supplied by Wilmot Horticultural Society

(1 packet Salvia, 1 packet Lavatera, 1 packet carrots or beets)

Garden Prizes: 1st - \$8, 2nd - \$7, 3rd - \$6, 4th - \$5

- Participants are encouraged to plant and care for the seeds supplied. (No Rototillers)
- Size of garden should be a maximum of 8ft. X 6ft.
- Gardens will be judged August 23rd to 30th, 2019. Contestants are encouraged to exhibit specimens from their garden at the Wilmot Horticultural Society booth at the New Hamburg Fall Fair on Thursday, September 12th between 6:00 p.m. and 8:00 p.m.

Please use only Wilmot Horticultural Society entry tags!!!

- Pick up entries and prize money on Monday, September 16th, 2019 between 3:30 p.m. and 6:00 p.m.

Prizes will be awarded for the following entries in each of the above categories:

1. 5 Salvia Stems
2. 5 Lavatera Stems
3. 5 Beets or Carrots on a paper plate
4. Harvest Basket of any fruits or vegetables
5. My Garden Journal

RIVERSIDE BRASS & ALUMINUM FOUNDRY LIMITED

Non-Ferrous Industrial Castings, Centrifugal Castings,
Bronze, Brass & Aluminum Plaques

www.riversidebrass.com

55 Hamilton Road, New Hamburg, ON N3A 2H1

Phone: 519-662-2500 Toll Free: 1-800-265-2197

Email: info@riversidebrass.com



4-H Ontario

Class 900: 4-H Club Exhibits

Director: Stephanie Szusz 519-569-9859 stephanie.szusz@gmail.com

Prize Money: \$20/\$15/\$10

- Open to 2019 4-H Club Members.
- Each exhibit shall include a 3-sided display board indicating the name of the Club and topic of the Club.
- The official 4-H logo MUST be on the display.
- Displays will be no larger than 3' wide by 3' deep.
- Exhibits may be placed in the arena between 4:00 pm and 8:00 pm on Thursday, September 12th, 2019.
- It is expected that the club member will place their own exhibits.
- Exhibits to be removed during normal pick up hours as published in the prize list on Monday, September 16th, 2019.

Class 905 4-H Member Department

Director: Stephanie Szusz 519-569-9859 stephanie.szusz@gmail.com

- Open to youth ages 9-21 as of January 1, 2019 and enrolled in a 4-H Club in 2019.
- No entry fee required.
- Register at the office for an exhibitor number.
- Food items must be covered with plastic wrap or in a plastic bag.
- Please record your 4-H Club name and membership number on your entry form.

Prize Money: \$2/\$1.75/\$1.50

1. Sample of maple syrup (Maple Syrup Club)
2. Plate of chocolate chip cookies (Best of Baking Club)
3. Crocheted stuffed animal (Crochet Club)
4. Lap quilt (Quilt Club)
5. Bar of fancy soap (Soapmaking Club)
6. Cutting board (Woodworking Club)
7. Poster on campfire safety (Outdoors Club)
8. Poster promoting vaccination (Vet Club)
9. Poster promoting Square Dance Club (Square Dance Club)



For more information about
4-H Waterloo, please visit:
www.4-hontario.ca

Check us out on Facebook
at **Waterloo 4-H!**



Girl Guides
of Canada
Guides
du Canada

Girl Guides of Canada – Guides du Canada, has been the leading organization dedicated solely to girls, offering fun and relevant programming to more than 7 million girls across Canada. Today's Guiding is safe, inclusive, all – girl environment that invites girls to challenge themselves, find their voice, meet new friends and make a difference in the world. Girl Guides has over 70,000 girls and young women members, with leadership provided by more than 18,000 dedicated volunteers. Sparks ages 5 and 6, Brownies ages 7 and 8, Guides ages 9 –12, Pathfinders ages 12 – 15.

Class 950: Girl Guides Exhibits Open to all Past and Current Members

Committee: New Hamburg Girl Guides 519-390-3423, newhamburgguidingunits@gmail.com

- Show at your own risk.
- All photography must be 4" x 6" in size mounted on black bristle board with a 1-inch border.
- All single items should be mounted to a 4" x 4" piece of black bristle board.

Prize Money: \$5/\$4/\$3

1. Most badges on one badge scarf
2. Most badges on a camp blanket
3. Most unique single badge mounted
4. 4" x 6" photo of fun at Girl Guides
5. Most unique single 'swap' mounted
6. Most 'swaps' on a camp hat
7. A dessert made using Girl Guide cookies as an ingredient. Submit a serving for three people with the recipe.



LEADERS IN QUALITY, INTEGRITY & SERVICE SINCE 1906

INDUSTRIAL/INSTITUTIONAL COMMERCIAL/RESIDENTIAL

- * MECHANICAL, PLUMBING, HVAC, SHEET METAL CONTRACTORS *
- * CUSTOM STEEL & STAINLESS FABRICATORS * HEATING *
- * PROCESS PIPING * EXHAUST & DUST COLLECTING SYSTEMS *
- * WELDING * AIR CONDITIONING & REFRIGERATION * DESIGN / BUILD *
- * BOILERS * VENTILATION * 24 HOUR EMERGENCY SERVICE *

**Nelco Mechanical Limited is grateful to be able to
support our Fall Fair to assist in bringing
Agriculture to our community.**

519.744.6511

www.nelcomech.com



Stonecroft Way, New Hamburg, ON N3A 4R2
 519-662-6621 1-866-278-7577 www.stonecrofthomes.com

There are several convenient ways of getting in touch with us at Stonecroft:

- Visit us at the Stonecroft Presentation Centre and tour our unique model homes
- Contact a member of our staff directly via email
- Call us anytime

Stonecroft staff are always happy to answer your questions and provide information about our community and its homes.



creating all the finest landscapes.



DESIGN • BUILD • MAINTAIN

Petersburg, ON.
www.ghentlandscape.com

GHENT
 LANDSCAPE



Draft Horse Pull – Thursday, September 12th – 7:00pm, Grandstand

Director: Ben Broughton 1-226-339-5191 **Committee:** Libby Peters 519-684-7090

1. Open to heavy and light pairs.
2. In case of show cancellations due to inclement weather, no premium or compensation will be paid.
3. All exhibitors must pay admission at the gate.
4. Sanctioned CCHPA.
5. The decision of the judge and /or fair board is final. Failure to comply with judge and/or board will result in the immediate disqualification of the contestant and no prize money will be issued.
6. Teams will be allowed three tries to pull the load 15 feet.
7. Any forward movement of the boat will be counted as a draw.
8. There will be no pass up of draws.
9. Each teamster will be allowed only two minutes to hook and four minutes to complete a pull.
10. Teamsters may be disqualified for slashing the lines, whipping, use of profanity or for arguing with the judges or officials.
11. If any team becomes unmanageable or dangerous to the public the judges may disqualify the team and order it removed from the pulling area.
12. Horses or driver may be disqualified by the judge at any time. Fans are appreciated and encouraged to cheer!

Prize Money: \$250/\$200/\$180/\$150/\$120

\$100 for all other teams entered/Furthest from home (per class) \$100/Best presented team (per class) \$50



Thursday Night Schooling

Got a green horse, want to expose your horse to the fairgrounds prior to the show, want to have fun with friends then come on out & join us for our schooling night.

School the Hunter or Jumper Ring for **\$25/hour** (Full courses will be set up)

Timeslots available: 3:00 pm, 4:00 pm, 5:00 pm, 6:00 pm, 7:00 pm
(max of 4 riders per hour per ring)

Contact me for further details or to discuss exclusive use of a timeslot for your barn:
Director: Lorraine Price 226-972-6207, mollysmummy@gmail.com

Hunter Jumper and Western Horse Show - Saturday, September 14th - 8:00 am in the Infield
Something for everybody, come join us for a fun filled day at the New Hamburg Fall Fair!

Director: Lorraine Price 226-972-6207, mollysmummy@gmail.com

Join us on FB: <https://www.facebook.com/groups/NewHamburgHorseShow/>

Entry Fees

Beginner/Lead-Line - \$5/class

Best Turnout \$0

All other divisions \$15/class

Enter a complete division SAVE \$5

All who enter the Fairgrounds are required to pay gate admission. No admin/office or medic fee!

Prize Information

- Ribbons to 8th place, medals to 3rd place in equitation classes
- Clear Round Jumper - GO CLEAR for a snazzy ribbon
- Fun prizes awarded in Beginner/Lead-Line Classes
- Grand and Reserve Champion prizes for every division

Prize money for Hunter/Jumper/Hack/Standardbred/Western: \$25/\$20/\$15/\$10/\$5

Prize for overall highest point earning Standardbred

Other Considerations and Show Rules

- Medical Assistance will be in attendance.
- Individual class descriptions and rules will be available at the show or in advance by request.
- It is highly recommended that all riders have OEF membership or proof of other insurance.
- All horse show entrants will be required to complete and sign an entry form and disclaimer.
- Keep it fair.
- Riders in the Lead-Line or Beginner Division may not cross enter into any other division.
- Novice Divisions are restricted to riders in their first 2 years of showing; having never shown at an EC recognized show. Riders in Novice Divisions may cross enter into the Hack/Standardbred Western Division only.
- Novice/Green jumper is restricted to riders or horses within their first 2 years of showing jumper; having never shown at an EC recognized show. Same Horse/Rider combinations may not cross enter into other non Novice Divisions except the Hack.
- All other divisions are open to all unless noted.
- Proper riding wear including, SEI or ATSM approved helmet with a permanently affixed harness MUST be worn by all riders under 18 years of age, ALL English riders and is highly recommended for Western riders over the age of 18. Proper footwear is mandatory for all riders when mounted and show attire is recommended & preferred by the judges.
- All judges' decisions are final.
- Fence heights may be altered / reduced at judge's discretion based on ground conditions or participant feedback.
- No refunds after the start of a division, entries cannot be made after a division has begun.
- Minimum of 5 riders per class or class may be cancelled.
- While every precaution is taken, neither the Wilmot Agricultural Society nor Officials are responsible for any loss, damage or injury to property, animals or persons. The Wilmot Agricultural Society or judge(s) may cancel the show due to unforeseen circumstances or wet weather conditions and notice will be given where permitted. Please call show director if unsure about weather, check the FB page listed above for updates, or e-mail the director to be added to the list for any rain cancellations.
- Please refer to general rules in program book/show office.

Warm-Up Ring with jump(s) available throughout the day.

RING #1 - 8:00 am warm-up, 8:30 am start - NEW HUNTER JUMPS for 2019

Lead-Line Class -

(Riders restricted to this class, 11 yrs and under)

1. Walk/Trot (dependent on child) - Judge may ask child a few simple questions

Beginner Equitation Division - (Riders limited to this division)

2. Best turned out (to be judged within division, will not run as a separate class)

3. Walk/Trot

4. Walk/Trot/Canter

5. Cavaletti

Novice Hunter Division

6. Hunter over fences (max 2')

7. Hunter over fences (max 2' 3")

8. Hunter under saddle

Novice Equitation Division

9. Equitation on the flat

10. Equitation over fences (max 2' 3")

Fossil Division (Riders 21 yrs +)

11. Hunter over fences (max 2' 3")

12. Hunter

13. Hunter over saddle

Open Hunter Division

14. Hunter over fences (max 2' 6")

15. Handy Hunter over fences (max 2' 9")

16. Hunter under saddle

Open Equitation Division

17. Equitation on the flat

18. Equitation over fences (2' 6"/2' 9" - you choose)

RING #2 - 8:30 am Warm-Up, 9:00 am start

NEW Standardbred Division (Class 24 & 25 to be held in the heavy horse ring after 1:00 pm)

19. Walk/Trot beginner 10 & under (English or Western)

20. English Halter

21. Open English Pleasure - Walk, Trot/Pace

22. Open English Equitation - Walk, Trot/Pace

23. Open English Pleasure - Walk, Trot/Pace, Canter

24. Pleasure Driving - working

25. Pleasure Driving - cones

Hack Division

26. Show Hack

27. Road Hack

28. Pleasure hack

Clear Round Jumper - go clear get a ribbon

29. 'Have a Go' Clear Round Jumper (max 2'3")

Novice/Green Jumper Division

30. Table A, Immediate Jump off (max 2'3")

31. Table A, immediate Jump off (max 2'6")

Open Jumper Division

32. Table A, immediate jump off (max 2'9")

33. Table A, Immediate jump off (max 3')

Western - Not to start before 2:00 pm

34. Western Pleasure

35. Western Horsemanship

36. Command

37. Trail

Draft Horse Show - Saturday, September 14th - 10:00 am in the Infield

Director: Lorne Holst **Judge:** TBA **M.C.:** Bill Keith, Stayner, Ontario

Oxford County 4H contact: Katie Fleming (flemingk89@gmail.com)

- In case of show cancellation due to inclement weather, no premium or compensation will be paid.
- If unsure about the weather, call Lorne Holst at 519-634-8412
- No entry fees, 10% deducted from prize money but everyone must pay admission at the gate. See Rules and Regulations.
- Wilmot Agricultural Society recommends that all Exhibitors and competitors maintain a minimum insurance liability of \$1 million.

Line Classes

(Only two entries per Exhibitor in each class)

Class 101 Clydesdale Brood Mare (with own foal)

Class 201 Belgian Brood Mare (with own foal)

Class 301 Percheron Brood Mare (with own foal)

Class 102 Clydesdale Foal (colt or filly)

Class 202 Belgian Foal (colt or filly)

Class 302 Percheron Foal (colt or filly)

Class 103 Clydesdale Yeld Mare (4 yrs. old & over)

Class 203 Belgian Yeld Mare (4 yrs. old & over)

Class 303 Percheron Yeld Mare (4 yrs. old & over)

Class 104 Clydesdale 1 Year Old (colt or filly)

Class 204 Belgian 1 Year Old (colt or filly)

Class 304 Percheron 1 Year Old (colt or filly)

Class 105 Clydesdale 2 Year Old (filly)

Class 205 Belgian 2 Year Old (filly)

Class 305 Percheron 2 Year Old (filly)

Class 106 Clydesdale 3 Year Old (filly)

Class 206 Belgian 3 Year Old (filly)

Class 306 Percheron 3 Year Old (filly)

Junior Grand Champion & Reserve Ribbons

Champion Entries to wear ribbons won in Line Classes

Senior Grand Champion & Reserve Ribbons

Champion Entries to wear ribbons won in Line Classes

Class 107 Clydesdale Gelding (2 yrs. old & over)

Class 207 Belgian Gelding (2 yrs. old & over)

Class 307 Percheron Gelding (2 yrs. old & over)

Draft Gelding Grand Champion & Reserve Ribbon

Class 400 Commercial Horses

All Commercial Horses will be shown together in one class, age will be considered. First and Second will receive Grand Champion Commercial and Reserve Ribbons.

Prize Money for Classes 101 - 400:

1st \$50, all others \$40

Class 500 Best Draft Horse

Open to all Grand Champion draft horses. Must wear ribbons in to ring.

Prize Money: \$25

Class 600 All Draft Breeds Draft Junior Showmanship

Open to Juniors 7 yrs to 13 yrs. Stallions may not be shown. Percheron Juniors will receive points towards their showmanship program.

Prize Money: \$25, all others \$20

Class 650 All Draft Breeds Draft Junior Showmanship

Open to Juniors 14 yrs to 18 yrs. Stallions may not be shown. Percheron Juniors will receive points towards their showmanship program.

Prize Money: \$25, all others \$20

Oxford County 4H Horse Club Showmanship

Junior - 9 to 12 yrs of age

Intermediate - 13 to 15 yrs of age

Senior - 16 to 21 yrs of age



Aaron Martin Harness Ltd
4445 Posey Line, R.R. #1, Wallenstein, ON N0B 2S0, Canada

driving • draft • pulling & show harnesses • halters • hames
collars • pads • blankets • bells & more



ph: 519 698 2754
1 800 367 0639
fax: 519 698 2420
info@aaronmartin.com
www.aaronmartin.com



Draft Horse Harness Classes

Class 700 All Draft Breeds Six Horse Hitch Class

Sponsored by B-W Feed and Seed Ltd.

Prize Money: \$200 to all

Class 800 All Draft Breeds Four Horse Hitch

Prize Money: \$150 to all

Class 1000 All Draft Breeds Unicorn Hitch

Prize Money: \$75 to all

Class 115 Clydesdale Heavy Draft Pair

Class 215 Belgain Heavy Draft Pair

Class 315 Percheron Heavy Draft Pair

Class 415 Commercial Heavy Draft Pair

Prize Money: 1st \$60, all others \$50

Class 1100 All Draft Breeds Draft Pair (Lady Driven)

Prize Money: 1st \$60, all others \$50

Class 1200 All Draft Breeds

Pair Registered Mares

Prize Money: 1st \$60, all others \$50

Class 116 Clydesdale Light Draft Pair

Class 216 Belgain Light Draft Pair

Class 316 Percheron Light Draft Pair

Class 416 Commercial Light Draft Pair

Prize Money: 1st \$60, all others \$50

Class 117 Clydesdale Single

Class 217 Belgian Single

Class 317 Percheron Single

Class 417 Commercial Single

Prize Money: 1st \$60, all others \$50

Class 1300 All Draft Breeds Draft Horse Junior Driving

Open to Juniors 18 and under, showing a Single Mare or Gelding hitched to a vehicle, accompanied by an assistant.

Judging Criteria as follows:

60% driving and ability,

20% manners and performance,

20% equipment and appointments

Prize Money: 1st \$50, all others \$40

Sponsored by New Hamburg Veterinary Clinic

Light Horse and Pony Show

Saturday, September 14th – 10:30am SHARP in the Infield

Director: Lorne Holst 519-634-8412 **Judge:** TBA **M.C.:** Bill Keith, Stayner, Ontario

Oxford County 4H contact: Katie Fleming (flemingk89@gmail.com)

- In case of show cancellation due to inclement weather, no premium or compensation will be paid. If unsure about weather, call Lorne Holst at 519-634-8412.
- No entry fees but 10% will be deducted from prize money but everyone must pay admission at the gate. See Rules and Regulations.
- Wilmot Agricultural Society recommends that all Exhibitors and competitors maintain a minimum insurance liability of \$1 million.

Line Classes

Class 201 Hackney Horses

Stallion, Mare or Gelding (any age)

Class 202 Roadster Horses

Stallion, Mare or Gelding (any age)

Class 203 Hackney Ponies

Stallion, Mare or Gelding (any age)

Class 204 Harness Ponies

Stallion, Mare or Gelding (any age)

Prize Money: 1st \$40, all others \$30

Class 204A Best Light Horse or Pony

Open to 1st place winners

Prize Money: \$25

Class 205 Junior Showmanship

(Mare or Gelding on line) Juniors under 18 yrs.

Prize Money: 1st \$25, all others \$20

Harness Classes

Class 206 Team of roadsters

Class 207 Single roadster to Bike

Class 208 Single Roadster to Wagon

Class 209 Roadster Lady Driver

Class 210 Roadster to Bike Stake

Class 211 Roadster to Wagon Stake

Class 212 Hackney Horse/Pony Pleasure Driving Open

Class 213 Hackney Horse/Pony Pleasure Driving Stake

Class 214 Single Hackney Horse

Class 215 Single Hackney Pony

Class 216 Fine Harness Pony (single)

Class 217 Hackney Lady Driver

Class 218 Harness Pony Stake

Class 219 Junior Driver – under 18 yrs, driving horse or pony

Prize Money: 1st \$60, all others \$50

Cattle Show – Cattle must be on the grounds by 10:00am

- Wilmot Agricultural Society recommends that all exhibitors and competitors maintain minimum insurance liability of \$1 million.

General Regulations

- All animals must be legibly identified (RFID Ear tag / tattooed if applicable).
- No animal will be allowed to show unless its registration certificate is available for inspection and found in order by officials before judging (if applicable).
- All cattle must be groomed and fitted for the show.
- This show operates under the Federal Livestock Classification.
- All classes to be on an open basis.
- All animals must be free of disease for show day and are subject to veterinary examination upon arriving on the fairgrounds

NEW for 2019: All Exhibitors must provide the following information upon arriving at the fair: Animal ID #, Premise ID of origin, License plate of the trailer upon which the animal arrived.



PREBIOTIC + PROBIOTIC
SUPPLEMENTS

**FOR DAIRY COWS
AND CALVES**

FOR ALL STAGES
OF LIFE

CANADA'S
Original
PROBIOTIC

Animal-Pro
PRODUCTS INC.
animalproproducts.com
1800.420.3633

Premium Quality Pet Food
Made Fresh & Delivered FREE!

TLC PET FOOD
TLCPETFOOD.COM

ORDER ONLINE OR DROP IN FOR A VISIT!

3514 Bleams Road
New Hamburg, ON

Available from TLC:

- TLC Whole Life Puppy Food
- TLC Whole Life Dog Food
- TLC Whole Life Cat Food
- TLC Whole Life Dog Biscuits

HELP YOUR PETS LIVE LONGER!™
Proudly Serving Wilmot Township Since 1994!

DELIVERED FRESH. DELIVERED FREE.

TLCPETFOOD.COM (519) 662-9500



Wilmot Wellesley 4-H Dairy Show – Saturday, September 14th – 10:30am in the Infield

Director: Stephanie Szusz 519-569-9859, stephanie.szusz@gmail.com

Must be a member of the Wilmot Wellesley 4-H Dairy Club showing your 2019 4-H Dairy project.

Premises ID Number: ON4216445

Showmanship

1. Senior Showmanship – ages 18-21 as of Jan 1, 2019
2. Intermediate Showmanship – ages 14-17 as of Jan 1, 2019
3. Junior Showmanship – ages 9-13 as of Jan 1, 2019

Confirmation

1. Junior Heifer – born after Mar 1, 2019
2. Intermediate Heifer – born Dec 1, 2018 – Feb 28, 2019
3. Senior Heifer – born Sept 1, 2018 – Nov 30, 2018
4. Summer Yearling – born June 1, 2018 – Aug 31, 2018
5. Junior Yearling – born Mar 1, 2018 – May 31, 2018

Waterloo 4-H Beef Show – Saturday, September 14th – 10:30am in the Infield

Director: Stephanie Szusz 519-569-9859, stephanie.szusz@gmail.com

Must be a member of the Waterloo 4-H Beef Club and/or Perth County 4-H Beef Club showing your 2019 4-H Beef calf project. **Premises ID Number: ON4216445**

Showmanship

1. Senior Showmanship – ages 18-21 as of January 1, 2019
2. Intermediate Showmanship – ages 14-17 as of January 1, 2019
3. Junior Showmanship – ages 9-13 as of January 1, 2019
4. Heifer Calf born in 2019
5. Yearling heifer born in 2018
6. Market Steer
7. Group of 3

Tiny Farmer Cattle Show – Saturday, September 14th – 12:00pm in the Infield

Director: Stephanie Szusz 519-569-9859, stephanie.szusz@gmail.com

Please register by calling or e-mailing Stephanie Szusz ahead of time if possible or the day of the show to insure that there are enough ribbons and/or prizes for all children. Open to children no younger than 3 years of age and up to 10 years and not in 4-H on day of the Fair. For Beef and Dairy Cattle only. Parents may walk with Child in ring and assist when needed. Parent takes full responsibility for his/her child and calf in case of injury. No cattle to be shown older than Dec 31, 2018 birth date and no bulls to be shown. Wilmot Agricultural Society recommends that all livestock exhibitors be covered by \$1 million liability insurance. This is a fun show and ribbons and/or prizes will be given to ALL CHILDREN. **Premises ID Number: ON4216445**

Open 4-H Dairy Show – Saturday, September 14th – 12:30pm in the Infield

Director: Stephanie Szusz 519-569-9859, stephanie.szusz@gmail.com

Prize Money: \$20/\$15/\$10/\$5 (4th – 10th)

Open to all current Ontario 4-H dairy members showing their current 4-H project. All dairy breeds.

Registration is the morning of the show. **Premises ID Number: ON4216445**

Confirmation

1. Junior Heifer – born after Mar 1, 2019
2. Intermediate Heifer – born Dec 1, 2018 – Feb 28, 2019
3. Senior Heifer – born Sept 1 – Nov 30, 2018
4. Summer Yearling – born June 1 – Aug 31, 2018
5. Junior Yearling – born March 1 – May 31, 2018

Grand and Reserve Grand Champion Dairy Calf

Showmanship

1. Novice Showmanship – ages 9-11 as of Jan 1, 2019
2. Junior Showmanship – ages 12-13 as of Jan 1, 2019
3. Intermediate Showmanship – ages 14-17 as of Jan 1, 2019
4. Senior Showmanship – ages 18-21 as of Jan 1, 2019

Grand and Reserve Grand Champion Showman

Classes of less than 3 may be combined with the next age group.



Open 4-H Beef Show – Saturday, September 14th – 12:30pm in the Infield

Director: Stephanie Szusz 519-569-9859, stephanie.szusz@gmail.com

Prize Money: \$20/\$15/\$10/\$5 (4th – 10th)

Must be a member of a 4-H Beef Club, showing your 2019 4-H Beef calf project.

Premises ID Number: ON4216445

1. Senior Showmanship – ages 18-21 as of January 1, 2019
2. Intermediate Showmanship – ages 14-17 as of January 1, 2019
3. Junior Showmanship – ages 9-13 as of January 1, 2019
4. Heifer Calf born in 2019
5. Yearling heifer born in 2018
6. Market Steer

New Hamburg Fair Grand Champion 4-H Showman

The Grand and Reserve Champion Dairy Showman and the Grand & Reserve Champion Beef Showman will compete for the title of Grand Champion 4-H Showman.

Prize Money: \$50 to the Grand Champion Showman

Sponsored by: Ken Lisso

South Waterloo 4-H Sheep Club Show – Saturday, September 14th – Immediately following the Beef 4-H Show (early to mid afternoon)

Director: Marie McNabb 519-696-2554, callumlea@gmail.com

WAS Director: Stephanie Szusz 519-569-9859, stephanie.szusz@gmail.com

Must be a member of the South Waterloo 4-H Sheep Club showing your 2019 4-H project.

Premises ID Number: ON4216445

Showmanship

1. Senior Showmanship – ages 17-21 as of January 1, 2019
2. Intermediate Showmanship – ages 13-16 as of January 1, 2019
3. Junior Showmanship – ages 9-12 as of January 1, 2019

Confirmation

1. Lambs born Jan 1 – Feb 28, 2019
2. Lambs after March 1st, 2019

Champion Lamb

Waterloo 4-H Rabbit Club Show – Saturday, September 14th – 10:00am in the Infield

Director: Helen Martin (winterose@netflash.net), Michaella Snyder (michaellasnyder@gmail.com)

WAS Director: Stephanie Szusz 519-569-9859, stephanie.szusz@gmail.com

Must be a member of the Rabbit Hop Club showing your 2019 4-H project.

Showmanship

1. Novice Showmanship – ages 9-10 as of January 1, 2019
2. Junior Showmanship – ages 11-13 as of January 1, 2019
3. Intermediate Showmanship – ages 14-17 as of January 1, 2019
4. Senior Showmanship – ages 18-21 as of January 1, 2019

Confirmation classes to be divided based on breeds in the club.



Demolition Derby – Saturday, September 14th – 7:00 pm at the Grandstand

Director: Christine Kropf 226-791-2839 or Paul Snyder 519-571-5266

REGISTRATION:

5:30 pm - 6:00 pm SHARP! (we pay you \$50 before 6:00 pm)

- NO registration fee for the Derby
- NOTE: All Drivers, Mechanics and Pit Crew to pay fair admission upon entry to the fair
- RULES AND REGULATIONS: **WWW.IMPACT-MOTORSPORTS.CA**

DRIVERS MEETING:

6:30 pm SHARP!

PRIZES:

1. Best Dressed - **Prize Money: \$50**
2. Mini Smash – Youth (14 - 16 yrs) - **1st \$300, 2nd \$200, 3rd \$100**
3. Mini Smash (Top 3 in each heat move to feature \$75) - **1st \$1200, 2nd \$600, 3rd \$300**
4. Mini smash consolation – to be determined on the day of event - **Prize Money: \$75**

Demolition Derby – Sunday, September 15th – 2:00 pm at the Grandstand

Director: Christine Kropf 226-791-2839 or Paul Snyder 519-571-5266

REGISTRATION:

12:30 pm - 1:00 pm SHARP! (we pay you \$50 before 1:00 pm)

- NO registration fee for the Derby
- NOTE: All Drivers, Mechanics and Pit Crew to pay fair admission upon entry to the fair

DRIVERS MEETING:

1:30 pm SHARP!

PRIZES:

1. Best Dressed - **Prize Money: \$50**
2. Kids Power Wheels (ages 4 - 10 yrs) - **All entries will receive \$10**
3. Vans (Top 3 in each heat move to feature \$75) - **1st \$1200, 2nd \$600, 3rd \$300**
4. Pickup Trucks (Top 3 in each heat move to feature \$75) - **1st \$1200, 2nd \$600, 3rd \$300**
5. Full Straight Stock (Top 3 in each heat move to feature \$75) - **1st \$1600, 2nd \$800, 3rd \$400**
6. Straight Stock consolation – to be determined on the day of event - **Prize Money: \$10**



Thank you to our Demolition Derby Sponsors



3737 Nafziger Road, Wellesley, ON
Tel: 519-656-2777
Email: wellesleyautocare@gmail.com

GLENN S. IRWIN 519-684-7272

WASHINGTON GARAGE
REPAIRS TO ALL
MAKES AND MODELS
gsiwasgar@rogers.com

2 Km east of Plattsville
Hamlet of Washington
Oxford Rd. #8

R.R.#4 Bright
Ontario NoJ 1B0



Wheel Alignments, Tune-Ups
Brakes, Cooling Systems
Air Conditioning
Complete Automotive Services

Ron Finney
Licensed Technician 519-662-3460

266 Bergey Crt. New Hamburg, Ont. N3A 2J5



L.K. Automotive

Lance Karges
Owner/Licenced Technician

71 John Street East,
Bright, ON
N0J 1B0

Phone: 519-696-3300
E-mail: service@LK-Automotive.com
www.LK-Automotive.com



519-634-9567
272 Snyders Rd. E Baden, Ont. N3A2V6

FULL SERVICE MAINTENANCE AND REPAIRS
TO ALL MAKES AND MODELS

Manager **Matt Musselman** matt@badenauto.ca
Service Manager **Danny Shantz** dannyshantz@badenauto.ca

AUTOMOTIVE PARTS - ACCESSORIES - EQUIPMENT
COMPLETE CUSTOMIZED MACHINE SHOP SERVICE

Wayne Heimpel
President

519-743-1426 - Fax 519-743-0926
wayne.heimpel@heimpelautomotive.com
38 Hanson Avenue, Kitchener, ON N2G 4G8



BESTBUY



EBRE
AUTOMOTIVE
(519) 742-2282

140 Alpine Rd., Unit 1 Kitchener, ON N2E 1A1



HILLCREST SERVICE LTD.
SALES • SERVICE • TOWING

PHONE: 519.662.1750 FAX: 519.662.9039
WWW.HILLCRESTSERVICE.COM
1065 HURON STREET, NEW HAMBURG, ON, N3A 3E8

**Christine's
AUTOMOTIVE**

For an Appointment
CALL: 519-772-5044

38 Hanson Ave. - Unit 2 Open: Monday - Friday
Kitchener, ON N2C 2E2 8:00 am to 5:00 pm

"Our Customers Come Back Because We Care!"

BECHTEL MOTORS LTD.
Family Owned & Operated Since 1932

Specializing in:
• Mechanical Repairs and Servicing
• New & Pre-owned Vehicles



JEFF BECHTEL

1293 Bridge St., East,
New Dundee, ON N0B 2E0

P 519-696-2281
F 519-696-2282
E jbechtel@bechtelmotors.com

Thank you to our Sponsors

Aaron Martin Harness Ltd.	Erb Transport	P. Gingerich Excavating Ltd.
Affinity Health Clinic	Expressway Motors Ltd.	Paul Snyder Concrete Breaking
Animal-Pro Products	Farm Credit Canada	Personally Fit New Hamburg
Ayr Farmers Mutual Insurance Company	Finneys Auto Service	Pfenning's Organic Vegetables Inc.
B-W Feed & Seed Ltd.	Focus Computers Inc.	Premier Equipment
Baden & District Chamber of Commerce	Ghent Landscaping	Profiles in Art Inc.
Baden Automotive	Heimpel Automotive	Province of Ontario
Barry Bender Excavating Ltd.	Hickory Dickory Decks	Riverside Brass & Aluminum Foundry Limited
Bechtel Motors Ltd.	Hillcrest Services Ltd.	S & S Ag Commodities Inc.
BRE Automotive	John Bear Buick Chevrolet GMC Ltd.	Sprucewood Tack Shop
Brian Kipfer Excavating	Jon Lambert, Realtor	Stonecroft Corporation
Brubachers Harness	Josslin Insurance	Stratford Farm Equipment (New Hamburg) Limited
Bryn Gladding Photography	Kenneth Lisso	T Musselman Excavating
Bumper To Bumper New Hamburg	KLT Wealth Management	TD Agriculture Services
Century Farms	LK Automotive Repair	The Imperial in New Hamburg
Christine's Auto Repair	Lowes, Salmon & Gadbois	TLC Pet Food
Coleman Equipment	Mad Barn	Town Pantry Health Food Store
Commercial Printers (Ritz Printing)	McFarlane Trailers	Township of Wilmot
Conservative Party of Canada Kitchener-Conestoga Association	Mountain Oak Farm	Wal-Dor Industries Ltd.
Creative Hair Styling by Stacey	Nelco Mechanical Limited	Washington Garage
Dowler - Karn Fuels	New Hamburg Lioness	Waterloo Dairy Producer Committee
Drs H & K Dolman & Associates	New Hamburg Veterinary Clinic	Waterloo Holsteins Breeders Association
Dupont Pioneer	Oak Grove Cheese Ltd.	Weeden Environments
Einwechter Limited	OK Tire Baden	Wellesley Auto Care
	Ontario Drive & Gear Limited	Zehr Insurance Brokers
	Optimist Club of New Hamburg	
	OSAS - Ontario Standardbred Adpotion Society	

Schedule of Events

THURSDAY

Home Craft Registration and Drop-off
Draft Horse Pull

Arena 4:00 pm
Grandstand..... 7:00 pm

FRIDAY

Opening Ceremonies
Citizen of the Year
Ambassador Program
Tractor Pull

Arena 6:45 pm
Arena 6:45 pm
Arena 6:45 pm
Grandstand..... 7:00 pm

SATURDAY

Hunter and Jumper Show
Farm Animal Petting Zoo
Home Craft Exhibits Open
Tiger Paw Petting Zoo
Baby Show
Jr. Pet Show
Draft Horse Show
Waterloo 4-H Rabbit Club Show
Wilmot Wellesley 4-H Dairy Show
Light Horse and Pony Show
Waterloo 4-H Beef Show
Tiger Paw Eco Show
Paw Pups Meet and Greet
Tiny Farmer Cattle Show
Stuffed Pet Show
Open 4-H Dairy Show
Open 4-H Beef Show
Tiger Paw Eco Show
4-H Presentation
Farmer's Walk
Demolition Derby 4 cylinder
Toilet Seat Races

Infield..... 8:00 am
Infield..... 9:00 am
Arena 9:00 am
Fair Grounds 9:00 am
Arena 9:15 am
Arena 10:00 am
Infield..... 10:00 am
Infield..... 10:00 am
Infield..... 10:30 am
Infield..... 10:30 am
Infield..... 10:30 am
Infield..... 10:30 am
Barnyard 10:45 am
Arena 11:30 am
Infield..... 12:00 pm
Arena 12:15 pm
Infield..... 12:30 pm
Infield..... 12:30 pm
Barnyard 2:15 pm
Grandstand..... 3:00 pm
Grandstand..... 6:00 pm
Grandstand..... 7:00 pm
Grandstand..... Approx. 9:00 pm

SUNDAY

Church Service
Farm Animal Petting Zoo
Children's Entertainment, Music and Magic!
Demolition Derby 8 cylinder
Toilet Seat Races

Arena 9:30 am
Infield..... 12:00 pm
Barnyard 12:00 pm
Grandstand..... 2:00 pm
Grandstand..... Approx. 4:00 pm

MONDAY

Arena Pick-up

Arena 3:30 pm

EVENTS AND TIMES MAY CHANGE DUE TO
WEATHER OR CANCELLATIONS

