

RUSSIAN BEAR

Russian March

Arthur Lemos

Clarinet 2

$\text{♩} = 128$

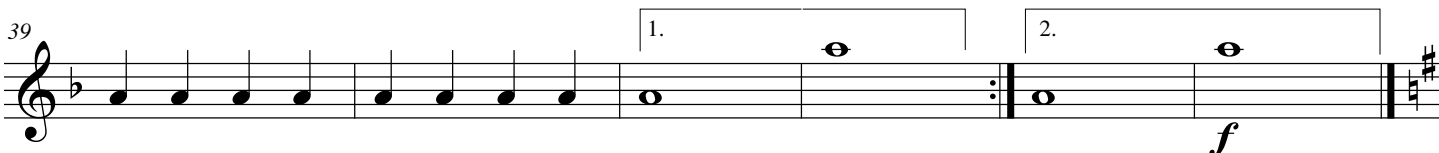
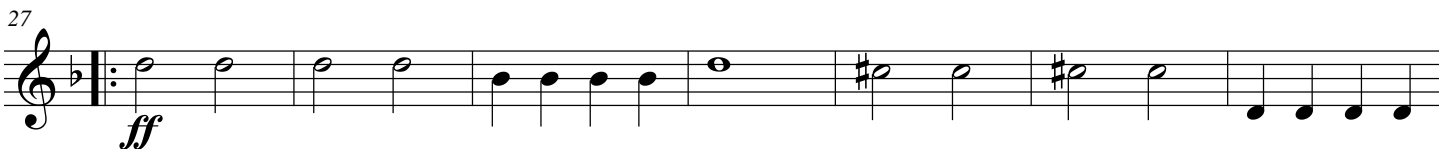
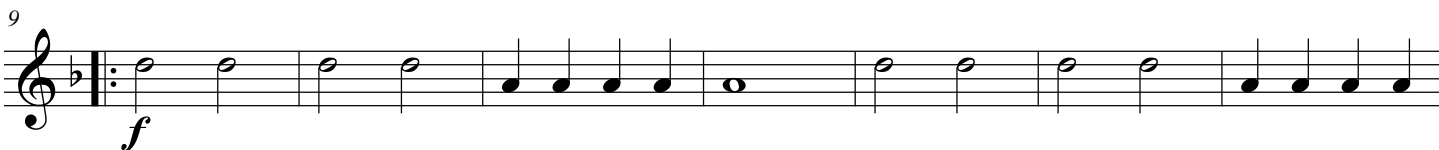
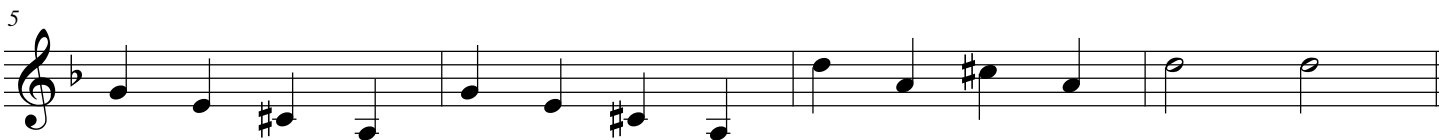
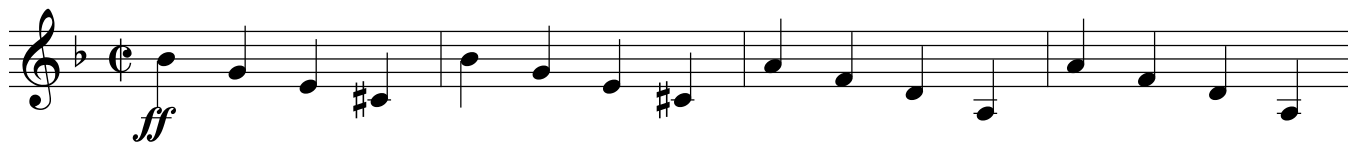

2 Clarinet 2

RUSSIAN BEAR

45  Trio

51

57

64

71

To Coda 

78

84

90

ff D.S. al Coda  Coda

