



37 1/2 W. 10th St.
 Tracy, CA 95376
 (209) 835-2002
 Fax (209) 835-2008
 garyreeve@sbcglobal.net

For Sale
California Ave. Farm Land
Tracy, CA

Location: 4674 & 5050 W. California Ave., Tracy, CA

Assessor's Parcels:

213-180-36	1.327 acres
-42	40.00 acres
-43	<u>42.98 acres</u>

Total Assessed Acreage: 84.307 acres

Legal Parcels: 2

Buildings: Older house: 2 bedrooms, 1 bathroom, 1,068 sq. ft.
 Barn

Irrigation: Pescadero Reclamation District with pre-1914 water rights.

Soils: Versatile, uniform and productive clay based soils, leveled to grade. (see attached soil information).

Location: Near the rural community of Banta.

Zoning: AG-40 Agriculture

General Plan: Agriculture but near urbanized planning.

Hazard Zones: Included in a 1:100 year flood zone.

Elevation: +/-10 to 16 feet above sea level.

Area Crops: Tomatoes, grains, alfalfa, cucumbers, almonds, corn.

Leases and Possession: Both the land and the house are rented. Possession is negotiable.

Notes: This property will deliver good income from crops and from the residence. The long term value increase potential from it's desirable location also makes this a good investment.

List Price: \$3,090,000

Terms: Cash at Close of Escrow.

Contact Broker: Gary Reeve
#00875626
(209) 484-7012

THE INFORMATION CONTAINED HEREIN HAS BEEN TAKEN FROM SOURCES DEEMED RELIABLE, HOWEVER, NO GUARANTEE IS MADE AS TO ABSOLUTE ACCURACY.





THIS MAP IS FOR
ASSESSMENT USE ONLY

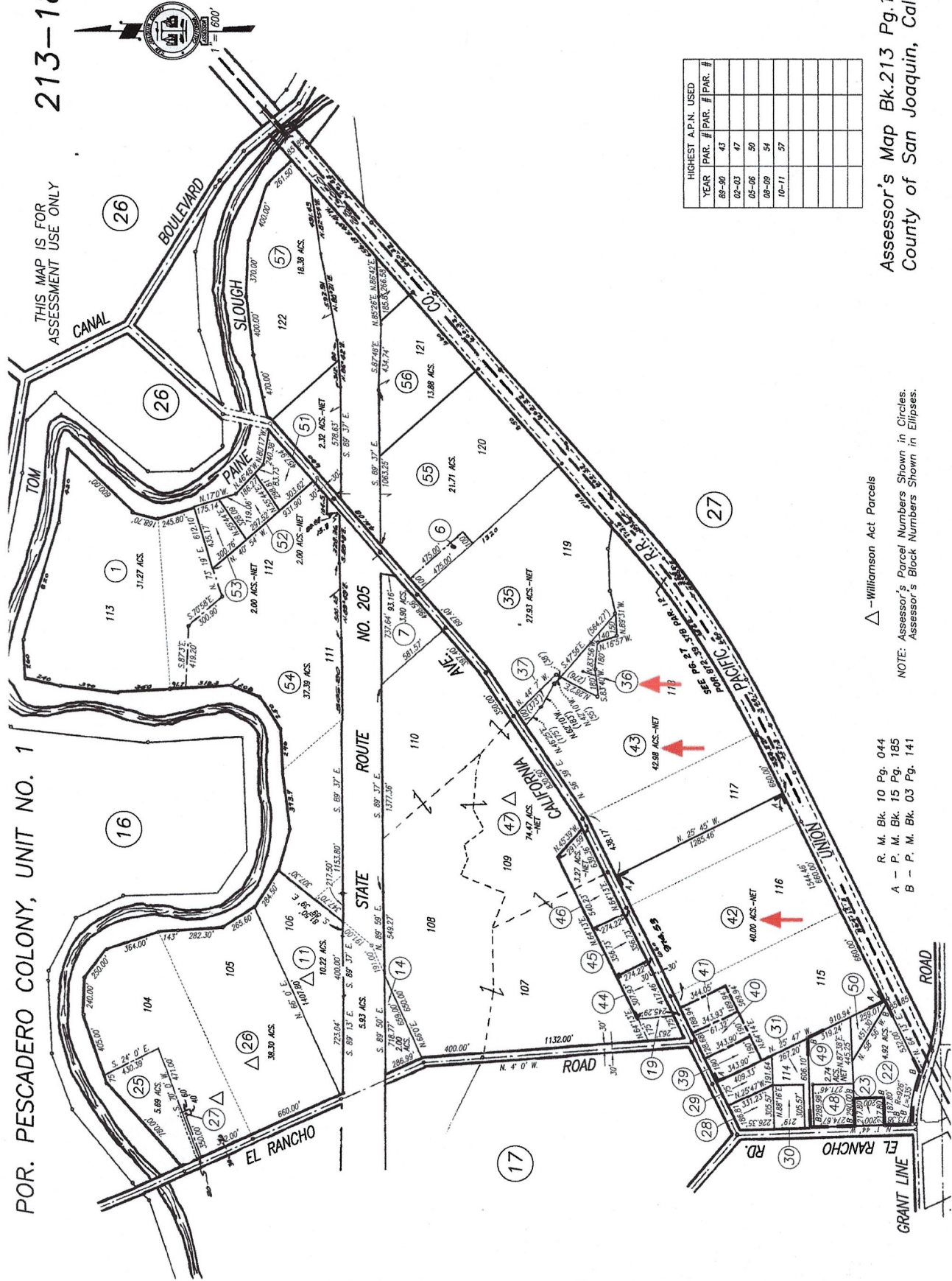

HIGHEST A.P.N. USED	
YEAR	PAR. # PAR. #
88-90	43
02-03	47
05-06	50
08-09	54
10-11	57

△ - Williamson Act Parcels

NOTE: Assessor's Parcel Numbers Shown in Circles.
Assessor's Block Numbers Shown in Ellipses.

R. M. Bk. 10 Pg. 044

A - P. M. Bk. 15 Pg. 185

B - P. M. Bk. 03 Pg. 141

DISCLAIMER
The sole purpose of this document is for the assessment and collection of County property taxes. County makes no representation or warranty, express or implied, about the completeness, accuracy, reliability or suitability of the information set forth in this document. Therefore, this document should not be relied upon to determine the legal ownership of any specific parcel(s), nor to facilitate any real property transaction(s) between private parties. County is not liable for any loss or damage whatsoever arising from or in connection with the use of or reliance upon this document(s).

MULTI PARCEL SOILS REPORT









MULTI PARCEL SOILS REPORT

Multi Parcel Detail Summary

County: San Joaquin
 Number of Parcels: 3
 Total Parcel Acreage: 84.31
 Parcels Included: 213-180-360-000, 213-180-420-000, 213-180-430-000

USDA Soils Legend

Symbol	Name	Slope Grade	Irr. Cap. Class	Non-Irr. Cap. Class	Storie Index	Acres	Parcel %
	0118 Capay clay, 0 to 2 percent slopes	1	2	4	44	2.192	2.61
	1166 Grangeville fine sandy loam, partially drained, 0 to 2 percent slopes	1	2	4	76	2.900	3.45
	2197 Merritt silty clay loam, partially drained, 0 to 2 percent slopes	1	2	4		6.892	8.19
	3274 Willows clay, partially drained, 0 to 2 percent slopes	1	3	4	27	72.152	85.76
Total Soil Acres:						84.137	