

Responsibilities of Spirit-Led Believers



Galatians 6:1-10



Bloomer Baptist Church
To Know Christ and Make Him Known

WWW.BLOOMERBAPTISTCHURCH.COM
2620 DUNCAN RD. BLOOMER, WI 54724
715.568.1979/1980 OFFICE HRS: M-TH, 8:30-4:30

THIS WEEK 5.20.19 - 5.26.19

Monday, May 20

10:00 a.m. Hardee's Men's Group

Tuesday, May 21

1:00 p.m. Sister's of the Cloth

Wednesday, May 22

9:00 a.m. Ladies Study

6:30 p.m. Youth Group

6:30 p.m. Prayer Small Group

Thursday, May 23

7:30 a.m. Men's Study @ Main St. Café

9:00 a.m. Ladies Bible Study

Friday, May 24

10:00 a.m. Hardee's Men's Group

Sunday, May 26

8:30 a.m. Worship

9:45 a.m. Fellowship

10:45 a.m. Worship

SERVING SCHEDULE

	<u>Today</u>	<u>May 26</u>
<u>Hosts</u>	Gunderlach	Gunderlach
<u>Ushers</u>	Gilberts & C. Culver/ Lyons & Sigurdson	Gilberts & C. Culver/ Lyons & Sigurdson
<u>C. Church</u>	Jones	Shoebridge
<u>Nursery</u>	Beal/Lundgren	Jones/Rhodes
<u>Coffee</u>	Volunteers	Volunteers

Youth News

Youth Group (7th - 12th Grade)

June 5th - Summer kickoff party @ Tanner's

June 12th - Whirlyball in the Cities



**Mark your calendar for
a fun-filled summer!
We hope you can join us
at some of these events!**

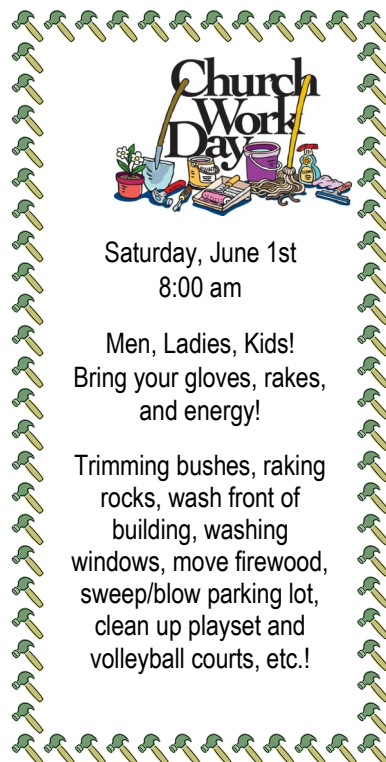

BBC Summer Events

May 26 - Visit from the Dutton's

June 1 - Spring Work Day @ BBC

June 2 - SS Awards

June 19 - Cardboard Boat Work Night

June 23 - Quarterly Business Mtg

June 23 - Fun on the Farm @ Culver's

June 26 - Cardboard Boat Race

June 28 - Outdoor Movie Night

July 7 - Visit from the Schwendemann's

July 21 - Fun on the Farm @ Culver's

July 26 - OneFest Music Festival

August 4 - Bloomer Parade

August 12 - 15 - Roar! VBS

August 18 - Pig Roast

August 23 - Outdoor Movie Night

*Dates could change due to weather



Worship Songs

God is Able
Trust and Obey #500
Build My Life (Song of the Month)
Stronger
Great is Thy Faithfulness #96

God Is Able

God is able
He will never fail
He is Almighty God
Greater than all we seek
Greater than all we ask
He has done great things

Chorus

Lifted up He defeated the grave
Raised to life our God is able
In His Name we overcome
For the Lord our God is able

God is with us
God is on our side
He will make a way
Far above all we know
Far above all we hope
He has done great things

Bridge

God is with us
He will go before
He will never leave us
He will never leave us
God is for us
He has open arms
He will never fail us
He will never fail us

For the Lord our God is able
For the Lord our God is able

CCLI Song # 5894275

Build My Life (SOM)

Worthy of ev'ry song we could ever sing
Worthy of all the praise we could
ever bring
Worthy of ev'ry breath we could
ever breathe
We live for You

Jesus the name above ev'ry other name
Jesus the only one who could ever save
Worthy of ev'ry breath we could ever
breathe
We live for You
We live for You

Chorus

Holy there is no one like You
There is none beside You
Open up my eyes in wonder and show
me who You are
And fill me with Your heart
And lead me in Your love to those
around me

Bridge

I will build my life upon Your love
It is a firm foundation
I will put my trust in You alone
And I will not be shaken

CCLI Song # 7070345

Praise & Prayer

PRAISE

*Our Salvation so full and free! *Our country and freedoms!

* _____ what is your praise?

PRAYER

- LONG TERM HEALTH CONCERNS: Multiple Sclerosis: **Kim** Kalinchuk; **Susanne** Perry; **Dawn** Sykora. Heart: **John** Arcand (Kathy's brother); **Richard** (Tom Hakes bro); **Dick** Nyhus; **Larry** Foxall (Debi's dad). Memory: **Mary** Hammond (Dave's mom); **Lorraine** Springer (Jim's mom); Kim LaBudde's **Mom**. Physical Afflictions: **Peter & Mary** (Shirley Hetke's relatives); **Mary Lou** Hakes; **Ken** Holler; **Shirley** Hetke; **Alice** McMenamin (Lee's mom); **Ted** Green (Parkinson's).
- CANCER: **Sherry** McMenamin (Lee's sis-in-law); **Theresa** Calkins (Dort's cousin); **Annie** (Gerry's sister-in-law); **Graden** Hansen; **Ron** (Doug Rohrssen's dad); **Don** Paroubek, **Crystal** Follendorf (daughter-in-law of Follendorf's); **Chrissy** Robinson (Alycia's birth mom); **Jenny** Beaudette; **Karen** Phinney; **DeWayne** Fossum; **Joe** Babbitt (friend of Culver's); **Bernie** Pagenkopf (friend of Culver's); **Harry** Ellis (Gerry's brother); **Jim** Springer; **Joel** Vettrus.
- NURSING/HOME BOUND: Lois (Kathleen's mom), Ted & Dorothy Green, Lois Nazier.
- MEDICAL: Mary Lou Hakes.
- Marriages and Singles in our church family, Students in school.
- Spring programs @ BBC: Youth Group, Sunday School, Bible Studies, Outreach.
- The persecuted church around the world. A passion to win people to the Lord.
- President Trump, Governor Evers and Representatives.
- POLICE OFFICERS: Bloomer, Chippewa Co.-Jim Jarecki, State Troopers, Jon Kressin, Anthonie Olson.
- MILITARY: **Jim** Shoebridge, **Dax** Borroughs, **Dale** Hetke, **Jessica & Justin**, **Morgan** Stone, **Katelyn** Clements, **Jessie** Lyons, **Cassie** Putney, **Courtney** Janzig.
- MISSIONARIES: CBA, NCCBA, Harvest America, Carlsons, Poulsons, Duttons, Hackers, Schwendemanns, Mutyas, Remigailos, Arrowhead, Rayburns, Nonie Villarta, Ackermans, Boehms, Medinas, Chavousties, Logan Pankratz.
- HARVEST WORKERS FROM BBC: Rod, Dave & Danielle, Joe & Jen, Joe & Tirzah, Paul & Laura, Chris & Michelle, Emily Sheplee, Jon Foster, Jeremiah & Rebecca Harder.

"Therefore pray earnestly to the Lord of the harvest to send out laborers into His harvest." Matthew 9:38

Carrying Burdens: Week 2
Galatians 6:1-10

Pastor Patrick Rhodes
May 19, 2019



Bloomer Baptist Church
To Know Christ and Make Him Known

FINANCES 5.12.2019

GENERAL GIVING	AMOUNT
AVG. WEEKLY NEED	4,326.50
WEEK 11 OF 52	
BUDGET THUS FAR	47,591.50
ACTUAL THUS FAR	47,562.81
DESIGNATES:	
ROSES	497.00
KITCHEN	30.00
YOUTH MISSIONS	900.75
LADIES TEA (WOMEN'S MINISTRIES)	136.00
TOTAL DESIGNATES	1,563.75

Senior Pastor
Patrick Rhodes
Cell: 937.416.1555
prhodes@bloomerbaptistchurch.com

Youth Pastor/Assistant to Pastor
Tanner Grindel
Cell: 724.421.5395
tgrindel@bloomerbaptistchurch.com

Office Manager
Jessica Bowe
Cell: 715.933.1661
info@bloomerbaptistchurch.com

Deaconess: Merisa Brindle and Terri Webster

Deacons: Tim Jacobson, Dean Bowe, Seumus Brindle, Sam Follendorf, Greg Onasch,
Duane Shoebridge, and Bob Wundrow

Welcome!

First Time Guests

We want to get to know you! In the pew rack in front of you is a card, please fill it out and place in the offering plate when it goes around.

Values lead to Vision/Emphasis

Out of our purpose "To Know Christ and Make Him Known" and values, we have developed a vision. Our vision is to build relationships for the benefit of reaching our community for Christ. "Each one reach one."

Children, Students and Adults

We have something for everyone. Nursery, Children's Church, Bible Studies, Sunday School, Outreach Events, Youth Groups, Fellowship. Check out our website for more details.

Today

Worship Service at 8:30 a.m. and 10:45 a.m.
Sunday School 9:45 a.m.

Nursery is offered for infants to age 2 years during Worship Service. Children's Church is available after we sing during first service only. Children ages 3 through 6 years old (or older if needed) will be dismissed before the sermon begins. Please ask an usher or deacon at the back of the Worship Center if you have any Questions.

Check us out at
www.bloomerbaptistchurch.com
for calendar, sermons & announcements

Live Streaming of services on our webpage
Listen on Podcasts as well

