

GANT Angus and Polled Hereford Bull Sale

Selling 55 Two Year Old Bulls

Friday, February 24, 2017 1:00 PM

NEW SALE LOCATION - Gant Ranch
37195 285th Street 2 Miles W. of Geddes, SD



Gant Rebellion 358

Sire: Bar JZ Rebellion 474

EPD: BW 2.4 WW 47 YW 77 M 23 M&G 46



Gant Upgrade 460

Sire: WAR Upgrade 155

BW 90 WW 680 YW 1160



Gant Target 397

Sire: R On Target 5523

EPD: BW 3.8 WW 53 YW 85 M 23 M&G 50



Gant Upward 531

Sire: Sitz Upward

BW 82 WW 650 YW 1100

**Herefords
Make
Black
Better!**

**Your
Black
Baldy
Source!**

Hereford Service Sires

JDH AH25L Wrangler 15T, Bar JZ Rebellion 474,
TH 122 711 Victor 719T, MSU TCF Revolution 4R,
R On Target 5523

Angus Service Sires

WAR Upgrade Y155, Mogck Whispering Wind,
WAR Final Answer, Mogck Bullsye 174,
Styles Consensus P21, Final Product

Delivery is available or deduct \$50 if picked up by March 1, 2017

Complimentary Lunch served beginning at 11:30 A.M.

All bulls have a first breeding season guarantee

Chisum Peterson, Auctioneer

Mark Gant

PO Box 15 • Geddes, SD 57342
(605) 337-2340 Cell: (605) 680-1540
markgant@midstatesd.net

www.gantpolledherefordandangus.com

Dennis Gant

37214 - 285th St. • Geddes, SD 57342
(605) 337-2564 Cell: (605) 680-1542
dggant@midstatesd.net

GANT Angus and Polled Hereford Bull Sale

Selling 55 Two Year Old Bulls

Friday, February 24, 2017 1:00 PM

NEW LOCATION - Gant Ranch
37195 285th Street 2 Miles W. of Geddes, SD

- Auctioneer: Chisum Peterson
- Mark Gant's Cell: (605) 680-1540 or home 337-2340
- Dennis Gant's Cell: (605) 680-1542 or home 337-2564
- Livestock Representatives: Mark Johnson, Manager SDHA; Jill Hotchkiss, Hereford America; Susan Cable, Tri-State Livestock; Jeff Kapperman, Tri State Neighbor; Jim Scheel, Cattle Business Weekly; Dr. Jay Alberda, DVM, Platte, SD.
- Sale Day Only Special: Haul your own sale day and receive a \$50 discount!
- Terms: Terms are cash or check. Please make settlement for the cattle prior to leaving or loading out.
- Herd Health: Bulls have had a complete herd health program as calves. Prior to the sale the bulls have had two shots of Fugoguard (foot rot), Dectomax pour on. All bulls have been semen tested by Dr. Jay Alberda, Platte, SD
- Free Delivery: We will keep bulls free of charge and would like to start delivery at our convenience in April unless other arrangements are made. We will deliver free of charge within 300 miles. We will deliver out of state purchases to central points and cooperate with the buyer to get full delivery at a minimal cost.
- Guarantee: All bulls are guaranteed breeders for the first breeding season. Breeding season is defined as the 90-day period following the first turnout of the bull. If a replacement bull is available, he will be provided or if the buyer prefers, credit toward one bull will be given in the following year's sale less salvage value from the bull. When there is no salvage value or death of a bull 50% credit will be given.
- Liability: We will do our best to see there are no accidents, but we will not be responsible for any accidents that might occur. You attend at your own risk.
- Complimentary Lunch: Beef lunch will be served beginning at 11:30 a.m.
- Inclement Weather: Listen to WNAX in case of a postponement date.
- Bull Mortality Insurance: Patrice Mushitz, Agent; Bank West, Geddes, SD 605-337-3333

Welcome to our “New and Improved” 2017 Bull Sale

New: Video Action

Improved: Home Sale Barn

We’ve renovated the home sale barn on the ranch 2 miles west of Geddes, SD. Walk through our yards and view the bulls on display. Then come in our heated sale barn, enjoy a beef sandwich, and sit back and enjoy the auction on three large screens where you can make a great selection for your herd.

We have a great set of bulls to show you and with the Hereford and Angus genetics, we can produce the quality of beef that is in demand now more than ever. With today’s cattle market, now is the time to use the best genetics you can find to improve your profit potential. The bulls are fed a diet with high roughage ensuring soundness and longevity.

We will be happy to take the time to show you any of the bulls before the sale. Just give either one of us a call.

Thank you for your past patronage, and remember, we don’t forget you once you load your bull out!

Hope to see you Friday, February 24, at 1 p.m. at the ranch, 37195 285th street, which is 2 miles west of Geddes, SD.

Mark and Dennis Gant
(605) 680-1540 or (605) 680-1542

Cattle Evaluation Terms

EPD’s Expected Progeny Difference: Estimate of a bull or cow’s future progeny performance compared to progeny of a breed average sire or dam.

BW: Birth Weight
WW: Weaning Weight
YW: Yearling Weight
M&G: Milk and Growth
CEM: Calving Ease Maternal
SC: Scrotal Circumference
FAT: Backfat

REA: Rib Eye Area
IMF: Intramuscular Fat or Marbling
CHB: Selected and Weighted traits of an animal that reflect the animal’s feedlot and carcass profit potential.
BMI: Baldie Maternal Index
CEZ: Calving Ease Index
CHB: Certified Herford Beef Index

Individual Performance

BW: actual weight at birth

BWR: ratio compared to other calves birth weight in same herd

WWR: ratio compared to other calves 205 day weight in same herd.

Calving Ease:

There is more to calving ease than birth weight. Birth weight, shape of calf at birth, pelvic area, size of cow and nutrition during gestation can all effect calving ease. BW and MCE should both be considered when selecting bulls. Continued selection for just light BW can lead to low growth rates.

Bulls have the greatest economic impact on any breeding program. 80% of the improvement in a herd over time is attributed to bull selection.

Gant Polled Hereford Averages

Trait	BW	WW	YW	Milk	M&G	CEM	SC	REA	IMF	BMI	CEZ	CHB
EPD	2.5	46	77	23	46	2.4	.7	.27	.08	\$16	\$17	\$22

HEREFORD AND ANGUS REFERENCE SIRES



Bar JZ Rebellion 474X
Sire of Lots 1-11

Bar JZ Rebellion 474X

MSU TCF Revolution 4R
Bar JZ Rebellion 474X
Bar JZ Julie 079R

Trait	BW	WW	YW	M
EPD's	0	53	83	20

Rebellion was our pick at the 2011 Bar JZ Bull Sale. We had his first calves in 2012 they look very promising and he is a proven calving ease bull.



TH 122 71I Victor 719T
Sire of Lots 22-25

TH 122 71I Victor 719T

DRF JWR Prince Victor 711
TH 122 71I Victor 719T
KBCR 19D Dominette

Trait	BW	WW	YW	M
EPD's	0.2	64	89	27

Victor 719T is a unique combination. Sire with calving ease performance and moderate productive daughter with great udders. He ranks high in calving ease maternal traits and muscle.



Pyramid Homegrown 4151
New Sire

Pyramid Homegrown 4151

NJW 73S W18 Homegrown 8Y ET
Pyramid Homegrown 4151
NJW 81U 3027 Spirit Queen 69X

Trait	BW	WW	YW	M
EPD's	0.6	55	99	32

This is a new herd bull at Gant Herefords. DNA tested Homozygous Polled. He has a great maternal and low birth background. He has a 107 WW ratio 114 YW ratio 115 scrotal ratio and great EPD's.



MSU TCF Revolution 4R
New Sire

MSU TCF Revolution 4R

Feltons Legend 242
MSU TCF Revolution 4R
MSU TCF Rachael 54N

Trait	BW	WW	YW	M
EPD's	2.6	67	107	25

4R has been a great calf ease bull for us and produces daughter that maintain udder quality. He is a great choice to create baldy females. 4R is top Hereford semen seller for Genex.

HEREFORD AND ANGUS REFERENCE SIRE



WAR Upgrade Y155 U161
Sire of Lots 26-34

WAR Upgrade Y155 U161

Styles Upgrade J59
WAR Upgrade Y155
WAR Duke U161 49

Trait	BW	WW	YW	M
EPD	1.5	51	103	29

Upgrade is doing a great job for us. His birth weight is low and his performance is great. You will really like the performance in his sons as well.



Styles Consensus P21
Sire of Lots 35-48, 62

Styles Consensus P21

Connealy Consensus 7229
Style Consensus P21
Plainview Barbara F48

Trait	BW	WW	YW	M
EPD	2.8	70	113	23

Consensus is a high performance low birth weight bull. He is a large framed bull and a very easy keeper. His sons have a big hip and are very sound.



WAR Final Answer W018
Sire of Lots 49-53

WAR Final Answer W018

SAV Final Answer 0035
WAR Final Answer W018
WAR Performer T219

Trait	BW	WW	YW	M
EPD	.7	66	116	25

WAR Final Answer W018 was our pick at the 2010 Wagonhammer Bull Sale. He had a 72 lb. birth wt. and a 1506 lb adj. yearling wt. This is a great combination of a low birth wt and high growth. He is also a proven calving ease bull. Definitely one of Final Answers best sons.



Mogck Whispering Wind 438
Sire of Lots 54-58

Mogck Whispering Wind 438

Mogck Whispering Wind 584
Mogck Whispering Wind 438
Mogck Mary 354

Trait	BW	WW	YW	M
EPD	1.4	59	108	22

438 has a great maternal background. We selected him for his average to low birth weight, well balanced growth and a strong maternal dam. 438 sons are large-framed, deep-sided bulls with great performance.

GANT POLLED HEREFORD AND ANGUS

Gant Target 396C

Tattoo 945

Polled

Birthdate 04/08/15

LOT 1



HYALITE ON TARGET 017
R ON TARGET 5523
 HR MISS DOMINO 738
 BAR JZ REBELLION 474X
GANT REVOLUTION 336H
 GANT PRECISE 265F

CE	BW	WW	YW	M	M&G	CEM	SC	FAT	REA	Marb
0.5	3.8	62	98	22	52	0.5	1.3	0.019	0.41	.08

BMI	CEZ	CHB	BW	WW	YW
21	15	29	89	610	1100

Gant Target 397C

Tattoo 946

Polled

Birthdate 04/11/15

LOT 2



HYALITE ON TARGET 017
R ON TARGET 5523
 HR MISS DOMINO 738
 JDH 15T WRANGLER 25W ET
GANT WRANGLER 257H
 LV GANT 195

CE	BW	WW	YW	M	M&G	CEM	SC	FAT	REA	Marb
1.5	3.8	53	85	23	50	1.6	1.1	0.006	0.33	0.08

BMI	CEZ	CHB	BW	WW	YW
20	16	25	90	600	1080

Gant Target 407C

Tattoo 950

Polled

Birthdate 04/05/15

LOT 3



HYALITE ON TARGET 017
R ON TARGET 5523
 HR MISS DOMINO 738
 MSU TCF REVOLUTION 4R
GANT REVOLUTION 358H
 GANT YANCY 314G

CE	BW	WW	YW	M	M&G	CEM	SC	FAT	REA	Marb
2.4	3.5	63	102	23	55	1.6	1.3	0.012	0.44	0.14

BMI	CEZ	CHB	BW	WWR	YWR
23	17	32	93	550	1100

Gant Target 359C

Tattoo 924

Polled

Birthdate 04/06/15

LOT 4



HYALITE ON TARGET 017
R ON TARGET 5523
 HR MISS DOMINO 738
 JDH YANKEE 3U ET
GANT YANKEE 286G
 GANT WRANGLER 239

CE	BW	WW	YW	M	M&G	CEM	SC	FAT	REA	Marb
0.9	4.9	56	92	24	51	1.9	1.2	-0.009	0.26	0.06

BMI	CEZ	CHB	BW	WWR	YWR
20	15	27	84	590	1200

GANT POLLED HEREFORD AND ANGUS

LOT 5

Gant On Target 379C

Tattoo 936 Polled Birthdate 04/01/15



HYALITE ON TARGET 017
R ON TARGET 5523
 HR MISS DOMINO 738
 JDH 15T WRANGLER 25W ET
GANT WRANGLER 305J
 GANT LINE 241

CE	BW	WW	YW	M	M&G	CEM	SC	FAT	REA	Marb
2.4	3.3	56	88	25	53	2.9	1.2	0.005	0.34	0.09

BMI	CEZ	CHB	BW	WWR	YWR
22	17	27	90	620	1110

LOT 6

Gant On Target 372C

Tattoo 930 Polled Birthdate 05/18/15



HYALITE ON TARGET 017
R ON TARGET 5523
 HR MISS DOMINO 738
 JDH 15T WRANGLER 25W ET
GANT WRANGLER 314J
 GANTEDSON 229F

CE	BW	WW	YW	M	M&G	CEM	SC	FAT	REA	Marb
1.4	3.6	55	89	22	50	2.0	1.3	0.013	0.30	0.11

BMI	CEZ	CHB	BW	WWR	YWR
22	16	26	90	590	1000

LOT 7

Gant Rebellion 399B

Tattoo 921 Polled Birthdate 04/11/14



MSU TCF REVOLUTION 4R
BAR JZ REBELLION 474X
 BAR JZ JULIE 079R
 HH PRECISE S226
GANT PRECISE 274G
 GANT PROSPECTOR 118

CE	BW	WW	YW	M	M&G	CEM	SC	FAT	REA	Marb
1.9	2.6	52	88	20	46	0.3	0.8	0.021	0.41	0.06

BMI	CEZ	CHB	BW	WWR	YWR
17	15	24	88	615	1120

LOT 8

Gant Rebellion 327C

Tattoo 914 Polled Birthdate 05/19/15

MSU TCF REVOLUTION 4R
BAR JZ REBELLION 474X
 BAR JZ JULIE 079R
 BBH 122L NEWTON 315N ET
GANT LINE 241
 LV WRANGELER 161

CE	BW	WW	YW	M	M&G	CEM	SC	FAT	REA	Marb
2.5	2.7	49	78	22	47	3.0	0.8	0.008	0.40	-0.02

BMI	CEZ	CHB	BW	WWR	YWR
17	17	22	83	590	1000

Denny's
granddaughters
picked
pumpkins



GANT POLLED HEREFORD AND ANGUS

LOT 9

Gant Rebellion 267C

Tattoo 901 Polled Birthdate 04/01/15



MSU TCF REVOLUTION 4R
BAR JZ REBELLION 474X
 BAR JZ JULIE 079R
 ISAACS HOLLYWOOD 0107
GANT SOUTHERN CROSS 132
 LV SOUTHERN CROSS 965

CE	BW	WW	YW	M	M&G	CEM	SC	FAT	REA	Marb
2.0	2.6	43	66	18	39	1.6	0.5	0.022	0.30	-0.01

BMI	CEZ	CHB
14	16	18

BW	WWR	YWR
94	600	1010

LOT 10

Gant Rebellion 358C

Tattoo 923 Polled Birthdate 04/04/15



MSU TCF REVOLUTION 4R
BAR JZ REBELLION 474X
 BAR JZ JULIE 079R
 JDH YANKEE 3U ET
GANT FANCY 314G
 GANT PROSPECTOR 220

CE	BW	WW	YW	M	M&G	CEM	SC	FAT	REA	Marb
2.7	2.4	47	77	23	46	2.0	0.7	0.007	0.29	0.07

BMI	CEZ	CHB
16	16	23

BW	WWR	YWR
89	630	1250

LOT 11

Gant Wrangler 296C

Tattoo 904 Polled Birthdate 06/10/15



JDF AH 25L WRANGLER 15T ET
JDH 15T WRANGLER 25W ET
 JDH MS P606 BOOMER 20R
 BBH 122L NEWTON 315N ET
GANT LINE 166
 LV GANT 124

CE	BW	WW	YW	M	M&G	CEM	SC	FAT	REA	Marb
2.5	3.0	37	65	23	42	3.6	0.8	-0.006	0.23	0.04

BMI	CEZ	CHB
17	18	18

BW	WWR	YWR
88	580	1020

LOT 12

Gant Rebellion 305C

Tattoo 906 Polled Birthdate 05/14/15

MSU TCF REVOLUTION 4R
BAR JZ REBELLION 474X
 BAR JZ JULIE 079R
 BBH 122L NEWTON 315N ET
GANT LINE 241
 LV WRANGLER 161

CE	BW	WW	YW	M	M&G	CEM	SC	FAT	REA	Marb
3.1	2.1	48	74	21	45	3.0	0.7	0.009	0.41	-0.01

BMI	CEZ	CHB
17	17	22

BW	WWR	YWR
83	560	900

Mark's youngest granddaughter, Metlee, is about to catch her favorite chicken.







GANT POLLED HEREFORD AND ANGUS

Gant Rebellion 506C		Tattoo 949	Polled	Birthdate 04/19/15																																												
L O T 13			<p style="text-align: center;">MSU TCF REVOLUTION 4R BAR JZ REBELLION 474X BAR JZ JULIE 079R JDH 15T WRANGLER 25W ET GANT WRANGLER 247H LV HIGHWAY 132</p>																																													
	<table border="1" style="width: 100%; border-collapse: collapse; font-size: 0.8em;"> <thead> <tr style="background-color: #0056b3; color: white;"> <th>CE</th><th>BW</th><th>WW</th><th>YW</th><th>M</th><th>M&G</th><th>CEM</th><th>SC</th><th>FAT</th><th>REA</th><th>Marb</th> </tr> </thead> <tbody> <tr> <td>1.7</td><td>2.6</td><td>46</td><td>76</td><td>22</td><td>45</td><td>1.5</td><td>0.7</td><td>0.017</td><td>0.41</td><td>0.05</td> </tr> </tbody> </table>		CE	BW	WW	YW	M	M&G	CEM	SC	FAT	REA	Marb	1.7	2.6	46	76	22	45	1.5	0.7	0.017	0.41	0.05	<table border="1" style="width: 100%; border-collapse: collapse; font-size: 0.8em;"> <thead> <tr style="background-color: #0056b3; color: white;"> <th>BMI</th><th>CEZ</th><th>CHB</th> <th>BW</th><th>WWR</th><th>YWR</th> </tr> </thead> <tbody> <tr> <td>16</td><td>15</td><td>21</td> <td>94</td><td>600</td><td>1120</td> </tr> </tbody> </table>		BMI	CEZ	CHB	BW	WWR	YWR	16	15	21	94	600	1120										
	CE	BW	WW	YW	M	M&G	CEM	SC	FAT	REA	Marb																																					
1.7	2.6	46	76	22	45	1.5	0.7	0.017	0.41	0.05																																						
BMI	CEZ	CHB	BW	WWR	YWR																																											
16	15	21	94	600	1120																																											
Gant Rebellion 314C Tattoo 907 Polled Birthdate 04/03/15		Gant Rebellion 338C Tattoo 918 Polled Birthdate 05/18/15																																														
L O T 14	<p style="text-align: center;">MSU TCF REVOLUTION 4R BAR JZ REBELLION 474X BAR JZ JULIE 079R HUTH PROSPECTOR K085 GANT PROSPECTOR 220 LV BOND 125</p>		<p style="text-align: center;">MSU TCF REVOLUTION 4R BAR JZ REBELLION 474X BAR JZ JULIE 079R HH PRECISE S226 GANT PRECISE 298F GANT LINE 114</p>																																													
	<table border="1" style="width: 100%; border-collapse: collapse; font-size: 0.8em;"> <thead> <tr style="background-color: #0056b3; color: white;"> <th>CE</th><th>BW</th><th>WW</th><th>YW</th><th>M</th><th>M&G</th><th>CEM</th><th>SC</th><th>FAT</th><th>REA</th><th>Marb</th> </tr> </thead> <tbody> <tr> <td>2.9</td><td>2.1</td><td>47</td><td>76</td><td>17</td><td>41</td><td>0.9</td><td>0.6</td><td>0.016</td><td>0.20</td><td>0.12</td> </tr> </tbody> </table>		CE	BW	WW	YW	M	M&G	CEM	SC	FAT	REA	Marb	2.9	2.1	47	76	17	41	0.9	0.6	0.016	0.20	0.12	<table border="1" style="width: 100%; border-collapse: collapse; font-size: 0.8em;"> <thead> <tr style="background-color: #0056b3; color: white;"> <th>CE</th><th>BW</th><th>WW</th><th>YW</th><th>M</th><th>M&G</th><th>CEM</th><th>SC</th><th>FAT</th><th>REA</th><th>Marb</th> </tr> </thead> <tbody> <tr> <td>-0.1</td><td>4.4</td><td>54</td><td>91</td><td>21</td><td>48</td><td>1.1</td><td>0.7</td><td>0.016</td><td>0.45</td><td>-0.01</td> </tr> </tbody> </table>		CE	BW	WW	YW	M	M&G	CEM	SC	FAT	REA	Marb	-0.1	4.4	54	91	21	48	1.1	0.7	0.016	0.45	-0.01
	CE	BW	WW	YW	M	M&G	CEM	SC	FAT	REA	Marb																																					
2.9	2.1	47	76	17	41	0.9	0.6	0.016	0.20	0.12																																						
CE	BW	WW	YW	M	M&G	CEM	SC	FAT	REA	Marb																																						
-0.1	4.4	54	91	21	48	1.1	0.7	0.016	0.45	-0.01																																						
<table border="1" style="width: 100%; border-collapse: collapse; font-size: 0.8em;"> <thead> <tr style="background-color: #0056b3; color: white;"> <th>BMI</th><th>CEZ</th><th>CHB</th> <th>BW</th><th>WWR</th><th>YWR</th> </tr> </thead> <tbody> <tr> <td>17</td><td>16</td><td>23</td> <td>89</td><td>600</td><td>1150</td> </tr> </tbody> </table>		BMI	CEZ	CHB	BW	WWR	YWR	17	16	23	89	600	1150	<table border="1" style="width: 100%; border-collapse: collapse; font-size: 0.8em;"> <thead> <tr style="background-color: #0056b3; color: white;"> <th>BMI</th><th>CEZ</th><th>CHB</th> <th>BW</th><th>WWR</th><th>YWR</th> </tr> </thead> <tbody> <tr> <td>15</td><td>13</td><td>24</td> <td>93</td><td>580</td><td>900</td> </tr> </tbody> </table>		BMI	CEZ	CHB	BW	WWR	YWR	15	13	24	93	580	900																					
BMI	CEZ	CHB	BW	WWR	YWR																																											
17	16	23	89	600	1150																																											
BMI	CEZ	CHB	BW	WWR	YWR																																											
15	13	24	93	580	900																																											
L O T 16	<p style="text-align: center;">MSU TCF REVOLUTION 4R BAR JZ REBELLION 474X BAR JZ JULIE 079R BBH 122L NEWTON 315N ET GANT LINE 202 LV WRANGLER 19D 96</p>		<p style="text-align: center;">MSU TCF REVOLUTION 4R BAR JZ REBELLION 474X BAR JZ JULIE 079R WSF LCR RCR ONSTAR 23NET GANT ONSTAR 229 LV POSITIVE PLUS 80</p>																																													
	<table border="1" style="width: 100%; border-collapse: collapse; font-size: 0.8em;"> <thead> <tr style="background-color: #0056b3; color: white;"> <th>CE</th><th>BW</th><th>WW</th><th>YW</th><th>M</th><th>M&G</th><th>CEM</th><th>SC</th><th>FAT</th><th>REA</th><th>Marb</th> </tr> </thead> <tbody> <tr> <td>2.5</td><td>2.3</td><td>45</td><td>72</td><td>18</td><td>41</td><td>2.8</td><td>0.6</td><td>0.008</td><td>0.41</td><td>0.02</td> </tr> </tbody> </table>		CE	BW	WW	YW	M	M&G	CEM	SC	FAT	REA	Marb	2.5	2.3	45	72	18	41	2.8	0.6	0.008	0.41	0.02	<table border="1" style="width: 100%; border-collapse: collapse; font-size: 0.8em;"> <thead> <tr style="background-color: #0056b3; color: white;"> <th>CE</th><th>BW</th><th>WW</th><th>YW</th><th>M</th><th>M&G</th><th>CEM</th><th>SC</th><th>FAT</th><th>REA</th><th>Marb</th> </tr> </thead> <tbody> <tr> <td>1.4</td><td>2.4</td><td>47</td><td>73</td><td>19</td><td>43</td><td>2.4</td><td>0.9</td><td>0.013</td><td>0.31</td><td>0.07</td> </tr> </tbody> </table>		CE	BW	WW	YW	M	M&G	CEM	SC	FAT	REA	Marb	1.4	2.4	47	73	19	43	2.4	0.9	0.013	0.31	0.07
	CE	BW	WW	YW	M	M&G	CEM	SC	FAT	REA	Marb																																					
2.5	2.3	45	72	18	41	2.8	0.6	0.008	0.41	0.02																																						
CE	BW	WW	YW	M	M&G	CEM	SC	FAT	REA	Marb																																						
1.4	2.4	47	73	19	43	2.4	0.9	0.013	0.31	0.07																																						
<table border="1" style="width: 100%; border-collapse: collapse; font-size: 0.8em;"> <thead> <tr style="background-color: #0056b3; color: white;"> <th>BMI</th><th>CEZ</th><th>CHB</th> <th>BW</th><th>WWR</th><th>YWR</th> </tr> </thead> <tbody> <tr> <td>16</td><td>17</td><td>21</td> <td>89</td><td>590</td><td>1000</td> </tr> </tbody> </table>		BMI	CEZ	CHB	BW	WWR	YWR	16	17	21	89	590	1000	<table border="1" style="width: 100%; border-collapse: collapse; font-size: 0.8em;"> <thead> <tr style="background-color: #0056b3; color: white;"> <th>BMI</th><th>CEZ</th><th>CHB</th> <th>BW</th><th>WWR</th><th>YWR</th> </tr> </thead> <tbody> <tr> <td>19</td><td>16</td><td>21</td> <td>85</td><td>540</td><td>910</td> </tr> </tbody> </table>		BMI	CEZ	CHB	BW	WWR	YWR	19	16	21	85	540	910																					
BMI	CEZ	CHB	BW	WWR	YWR																																											
16	17	21	89	590	1000																																											
BMI	CEZ	CHB	BW	WWR	YWR																																											
19	16	21	85	540	910																																											
Gant Trust 398C		Tattoo 947	Polled	Birthdate 04/10/15																																												
L O T 18			<p style="text-align: center;">KCF BENNETT 3008 M326 NJW73S M326 TRUST 100W ET NJW P606 72N DAYDREAM 73S MSU TCF REVOLUTION 4R GANT REVOLUTION 366H GANT ONLINE 287G</p>																																													
	<table border="1" style="width: 100%; border-collapse: collapse; font-size: 0.8em;"> <thead> <tr style="background-color: #0056b3; color: white;"> <th>CE</th><th>BW</th><th>WW</th><th>YW</th><th>M</th><th>M&G</th><th>CEM</th><th>SC</th><th>FAT</th><th>REA</th><th>Marb</th> </tr> </thead> <tbody> <tr> <td>0.1</td><td>3.8</td><td>63</td><td>107</td><td>31</td><td>63</td><td>4.7</td><td>1.2</td><td>-0.019</td><td>0.95</td><td>0.13</td> </tr> </tbody> </table>		CE	BW	WW	YW	M	M&G	CEM	SC	FAT	REA	Marb	0.1	3.8	63	107	31	63	4.7	1.2	-0.019	0.95	0.13	<table border="1" style="width: 100%; border-collapse: collapse; font-size: 0.8em;"> <thead> <tr style="background-color: #0056b3; color: white;"> <th>BMI</th><th>CEZ</th><th>CHB</th> <th>BW</th><th>WWR</th><th>YWR</th> </tr> </thead> <tbody> <tr> <td>22</td><td>15</td><td>35</td> <td>86</td><td>620</td><td>1220</td> </tr> </tbody> </table>		BMI	CEZ	CHB	BW	WWR	YWR	22	15	35	86	620	1220										
	CE	BW	WW	YW	M	M&G	CEM	SC	FAT	REA	Marb																																					
0.1	3.8	63	107	31	63	4.7	1.2	-0.019	0.95	0.13																																						
BMI	CEZ	CHB	BW	WWR	YWR																																											
22	15	35	86	620	1220																																											
Selling 3/4 interest and full possession																																																

GANT POLLED HEREFORD AND ANGUS

L O T 19	Gant Victor 430C	L O T 20	Gant Victor 337C																																
	Tattoo 966 Polled Birthdate 04/08/15		Tattoo 917 Polled Birthdate 04/01/15																																
	DRF JWR PRINCE VICTOR 711 TH 122 711 VICTOR 719T KBCR 19D DOMINETTE 122 GANT REVOLUTION 336A GANT REVOLUTION 336A GANT PRECISE 265F		DRF JWR PRINCE VICTOR 711 TH 122 711 VICTOR 719T KBCR 19D DOMINETTE 122 HH PRECISE S226 GANT PRECISE 267F GANT SOUTHERN CROSS 132																																
CE	BW	WW	YW	M	M&G	CEM	SC	FAT	REA	Marb	CE	BW	WW	YW	M	M&G	CEM	SC	FAT	REA	Marb														
3.9	2.5	57	89	26	54	-0.3	1.1	-0.002	0.41	-0.02	2.9	3.1	50	85	23	48	0.1	1.0	-0.006	0.30	-0.05														
<table border="1" style="border-collapse: collapse; width: 100%;"> <tr style="background-color: #0056b3; color: white;"><th>BMI</th><th>CEZ</th><th>CHB</th></tr> <tr><td style="text-align: center;">19</td><td style="text-align: center;">17</td><td style="text-align: center;">26</td></tr> </table>			BMI	CEZ	CHB	19	17	26	<table border="1" style="border-collapse: collapse; width: 100%;"> <tr style="background-color: #0056b3; color: white;"><th>BW</th><th>WWR</th><th>YWR</th></tr> <tr><td style="text-align: center;">78</td><td style="text-align: center;">560</td><td style="text-align: center;">910</td></tr> </table>			BW	WWR	YWR	78	560	910	<table border="1" style="border-collapse: collapse; width: 100%;"> <tr style="background-color: #0056b3; color: white;"><th>BMI</th><th>CEZ</th><th>CHB</th></tr> <tr><td style="text-align: center;">18</td><td style="text-align: center;">16</td><td style="text-align: center;">23</td></tr> </table>			BMI	CEZ	CHB	18	16	23	<table border="1" style="border-collapse: collapse; width: 100%;"> <tr style="background-color: #0056b3; color: white;"><th>BW</th><th>WWR</th><th>YWR</th></tr> <tr><td style="text-align: center;">88</td><td style="text-align: center;">610</td><td style="text-align: center;">1170</td></tr> </table>			BW	WWR	YWR	88	610	1170
BMI	CEZ	CHB																																	
19	17	26																																	
BW	WWR	YWR																																	
78	560	910																																	
BMI	CEZ	CHB																																	
18	16	23																																	
BW	WWR	YWR																																	
88	610	1170																																	

L O T 21	Gant Revolution 362C	L O T 22	Gant Revolution 353C																		
	Tattoo 971 Polled Birthdate 04/01/15		Tattoo 922 Polled Birthdate 04/05/15																		
	FELTONS LEGEND 242 MSU TCF REVOLUTION 4R MSU TCF RACHAEL ET 54N HUTH PROSPECTOR K085 GANT PROSPECTOR 320G GANT LEGEND 243		FELTONS LEGEND 242 MSU TCF REVOLUTION 4R MSU TCF RACHAEL ET 54N DR WORLD CLASS 517 10H GANT WORLD CLASS 329G GANT LINE 217D																		
																					
CE		BW		WW		YW		M		M&G		CEM		SC		FAT		REA		Marb	
4.5		2.2		60		98		23		53		1.2		1.0		-0.021		0.51		0.26	
<table border="1" style="border-collapse: collapse; width: 100%;"> <tr style="background-color: #0056b3; color: white;"><th>BMI</th><th>CEZ</th><th>CHB</th></tr> <tr><td style="text-align: center;">22</td><td style="text-align: center;">18</td><td style="text-align: center;">33</td></tr> </table>			BMI	CEZ	CHB	22	18	33	<table border="1" style="border-collapse: collapse; width: 100%;"> <tr style="background-color: #0056b3; color: white;"><th>BW</th><th>WWR</th><th>YWR</th></tr> <tr><td style="text-align: center;">86</td><td style="text-align: center;">610</td><td style="text-align: center;">1120</td></tr> </table>			BW	WWR	YWR	86	610	1120				
BMI	CEZ	CHB																			
22	18	33																			
BW	WWR	YWR																			
86	610	1120																			

L O T 23	Gant Revolution 416C	L O T 23	Gant Revolution 416C																		
	Tattoo 954 Polled Birthdate 04/01/15		Tattoo 954 Polled Birthdate 04/01/15																		
	FELTONS LEGEND 242 MSU TCF REVOLUTION 4R MSU TCF RACHAEL ET 54N TH 122711 VICTOR 719T GANT VICTOR 370A GANT WRANGLER 325J		FELTONS LEGEND 242 MSU TCF REVOLUTION 4R MSU TCF RACHAEL ET 54N TH 122711 VICTOR 719T GANT VICTOR 370A GANT WRANGLER 325J																		
																					
CE		BW		WW		YW		M		M&G		CEM		SC		FAT		REA		Marb	
3.2		3.6		65		104		25		58		0.1		1.1		0.003		0.72		0.10	
<table border="1" style="border-collapse: collapse; width: 100%;"> <tr style="background-color: #0056b3; color: white;"><th>BMI</th><th>CEZ</th><th>CHB</th></tr> <tr><td style="text-align: center;">21</td><td style="text-align: center;">16</td><td style="text-align: center;">34</td></tr> </table>			BMI	CEZ	CHB	21	16	34	<table border="1" style="border-collapse: collapse; width: 100%;"> <tr style="background-color: #0056b3; color: white;"><th>BW</th><th>WWR</th><th>YWR</th></tr> <tr><td style="text-align: center;">85</td><td style="text-align: center;">600</td><td style="text-align: center;">1060</td></tr> </table>			BW	WWR	YWR	85	600	1060				
BMI	CEZ	CHB																			
21	16	34																			
BW	WWR	YWR																			
85	600	1060																			

GANT POLLED HEREFORD AND ANGUS

Gant Final Answer 471

Tattoo 214

Birthdate 04/24/15

LOT
25



SAV FINAL ANSWER 0035
WAR FINAL ANSWER W018
 WAR PERFORMER T219
 LAGRAND 338 RIGHT TIME 3312
GA HYLINE 312E
 GANT 215

BW	WW	YW	M
2	50	100	22

BW	WW	YW
90	610	1160

Gant Final Answer 477

Tattoo 219

Birthdate 03/16/15

LOT
26

SAV FINAL ANSWER W018 0035
WAR FINAL ANSWER W018
 WAR PERFORMER T219
 SAV NET WORTH 4200
GANT NET WORTH 267H
 GANT 106

BW	WW	YW	M
1.9	51	102	21

BW	WW	YW
78	600	1150

Gant Final Answer 424

Tattoo 204

Birthdate 03/11/15

LOT
27

SAV FINAL ANSWER W018 0035
WAR FINAL ANSWER W018
 WAR PERFORMER T219
 WAR FOREFRONT 3115 0261
GA FOREFRONT 218F
 GA PARAGON 166

BW	WW	YW	M
1.2	45	88	21

BW	WW	YW
60	590	1060

Gant Final Answer 496

Tattoo 198

Birthdate 04/03/15

LOT
28

SAV FINAL ANSWER W018 0035
WAR FINAL ANSWER W018
 WAR PERFORMER T219
 PLAINVIEW ALLIANCE 16X
GANT 65
 ELM VIEWS ERICA 788

BW	WW	YW	M
2	45	82	19

BW	WW	YW
86	630	1200

Mark's oldest
 granddaughter, Abbi,
 gets her first pheasant.



Gant Final Answer 513

Tattoo 209

Birthdate 03/20/15

LOT
29



SAV FINAL ANSWER W018 0035
WAR FINAL ANSWER W018
 WAR PERFORMER T219
 HSAF BANDO 1961
GANT BANDO 277H
 GA BANDO 150

BW	WW	YW	M
1.2	51	90	21

BW	WW	YW
90	640	1210

GANT POLLED HEREFORD AND ANGUS

L O T	Gant Final Answer 470 Tatoo 206 Birthdate 04/22/15	L O T	Gant Final Answer 533 Tatoo 215 Birthdate 04/17/15																										
	SAV FINAL ANSWER W018 0035 WAR FINAL ANSWER W018 WAR PERFORMER T219 LAGRAND 338 RIGHT TIME 3312 GA RIGHT TIME 309F GANT 154		SAV FINAL ANSWER W018 0035 WAR FINAL ANSWER W018 WAR PERFORMER T219 WAR FOREFRONT 3115 0261 GANT FOREFRONT 265H GANT 16																										
	<table border="1" style="width: 100%; border-collapse: collapse; text-align: center;"> <tr style="background-color: #0056b3; color: white;"> <th>BW</th><th>WW</th><th>YW</th><th>M</th> <th>BW</th><th>WW</th><th>YW</th> </tr> <tr> <td>1.9</td><td>54</td><td>90</td><td>22</td> <td>86</td><td>600</td><td>1100</td> </tr> </table>		BW	WW	YW	M	BW	WW	YW	1.9	54	90	22	86	600	1100	<table border="1" style="width: 100%; border-collapse: collapse; text-align: center;"> <tr style="background-color: #0056b3; color: white;"> <th>BW</th><th>WW</th><th>YW</th><th>M</th> <th>BW</th><th>WW</th><th>YW</th> </tr> <tr> <td>1.9</td><td>51</td><td>95</td><td>21</td> <td>89</td><td>590</td><td>1060</td> </tr> </table>	BW	WW	YW	M	BW	WW	YW	1.9	51	95	21	89
BW	WW	YW	M	BW	WW	YW																							
1.9	54	90	22	86	600	1100																							
BW	WW	YW	M	BW	WW	YW																							
1.9	51	95	21	89	590	1060																							

L O T	Gant Final Answer 185 Tatoo 185 Birthdate 04/01/15	L O T	Gant Final Answer 185 Tatoo 185 Birthdate 04/01/15																		
			SAV FINAL ANSWER W018 0035 WAR FINAL ANSWER W018 WAR PERFORMER T219 PLAINVIEW ALLIANCE 16X GA ALLIANCE 321F GANT 245																		
	<table border="1" style="width: 100%; border-collapse: collapse; text-align: center;"> <tr style="background-color: #0056b3; color: white;"> <th>BW</th><th>WW</th><th>YW</th><th>M</th> <th>BW</th><th>WW</th><th>YW</th> </tr> <tr> <td>1.4</td><td>55</td><td>94</td><td>25</td> <td>89</td><td>620</td><td>1120</td> </tr> </table>		BW	WW	YW	M	BW	WW	YW	1.4	55	94	25	89	620	1120	<table border="1" style="width: 100%; border-collapse: collapse; text-align: center;"> <tr style="background-color: #0056b3; color: white;"> <th>BW</th><th>WW</th><th>YW</th> </tr> <tr> <td>89</td><td>620</td><td>1120</td> </tr> </table>	BW	WW	YW	89
BW	WW	YW	M	BW	WW	YW															
1.4	55	94	25	89	620	1120															
BW	WW	YW																			
89	620	1120																			

L O T	Gant Final Answer 458 Tatoo 213 Birthdate 03/28/15	L O T	Gant Final Answer 458 Tatoo 213 Birthdate 03/28/15																		
			Ssav FINAL ANSWER W018 0035 WAR FINAL ANSWER W018 WAR PERFORMER T219 WAR ALLIANCE 9126 6006 GA 9126 166F GA EXT 67																		
	<table border="1" style="width: 100%; border-collapse: collapse; text-align: center;"> <tr style="background-color: #0056b3; color: white;"> <th>BW</th><th>WW</th><th>YW</th><th>M</th> <th>BW</th><th>WW</th><th>YW</th> </tr> <tr> <td>1</td><td>51</td><td>100</td><td>22</td> <td>78</td><td>640</td><td>1210</td> </tr> </table>		BW	WW	YW	M	BW	WW	YW	1	51	100	22	78	640	1210	<table border="1" style="width: 100%; border-collapse: collapse; text-align: center;"> <tr style="background-color: #0056b3; color: white;"> <th>BW</th><th>WW</th><th>YW</th> </tr> <tr> <td>78</td><td>640</td><td>1210</td> </tr> </table>	BW	WW	YW	78
BW	WW	YW	M	BW	WW	YW															
1	51	100	22	78	640	1210															
BW	WW	YW																			
78	640	1210																			

L O T	Gant Final Answer 508 (Twin) Tatoo 205 Birthdate 04/01/15	L O T	Gant Final Answer 508 (Twin) Tatoo 205 Birthdate 04/01/15																		
			SAV FINAL ANSWER W018 0035 WAR FINAL ANSWER W018 WAR PERFORMER T219 WAR ALLIANCE 9126 6006 GA 9126 368F GA FOREFRONT 109E																		
	<table border="1" style="width: 100%; border-collapse: collapse; text-align: center;"> <tr style="background-color: #0056b3; color: white;"> <th>BW</th><th>WW</th><th>YW</th><th>M</th> <th>BW</th><th>WW</th><th>YW</th> </tr> <tr> <td>1.6</td><td>60</td><td>104</td><td>23</td> <td>58</td><td>600</td><td>1120</td> </tr> </table>		BW	WW	YW	M	BW	WW	YW	1.6	60	104	23	58	600	1120	<table border="1" style="width: 100%; border-collapse: collapse; text-align: center;"> <tr style="background-color: #0056b3; color: white;"> <th>BW</th><th>WW</th><th>YW</th> </tr> <tr> <td>58</td><td>600</td><td>1120</td> </tr> </table>	BW	WW	YW	58
BW	WW	YW	M	BW	WW	YW															
1.6	60	104	23	58	600	1120															
BW	WW	YW																			
58	600	1120																			

GANT POLLED HEREFORD AND ANGUS

Gant Final Answer 448

Tattoo 217 Birthdate 03/24/15

LOT 35

SAV FINAL ANSWER W018 0035
WAR FINAL ANSWER W018
 WAR PERFORMER T219
 SAV NET WORTH 4200
GANT NET WORTH 311H
 GANT 128

BW	WW	YW	M
2.8	52	101	22

BW	WW	YW
93	600	1100

Gant Final Answer 501

Tattoo 192 Birthdate 03/17/15

LOT 36

SAV FINAL ANSWER W018 0035
WAR FINAL ANSWER W018
 WAR PERFORMER T219
 SAV NET WORTH 4200
GANT NEW WORTH 202F
 GA VENTURE 141

BW	WW	YW	M
1.5	53	105	23

BW	WW	YW
79	610	1140

Gant Upgrade 483

Tattoo 220 Birthdate 03/27/15

LOT 37

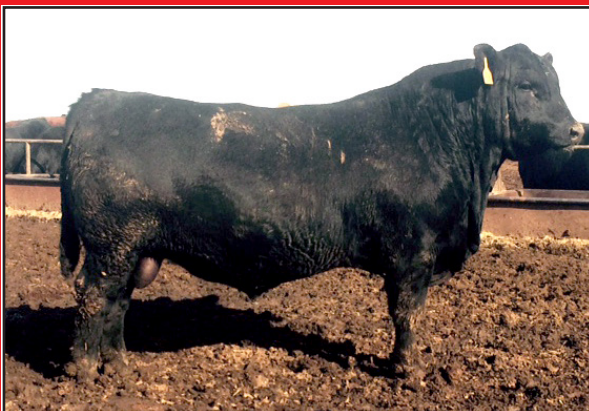

STYLES UPGRADE J59
WAR UPGRADE Y155
 WAR DUKE U161
 PLAINVIEW ALLIANCE 16X
GA ALLIANCE 254E
 BARDOLIER LADY 350K LAR

BW	WW	YW	M
1.4	42	85	29

BW	WW	YW
88	620	1200

Gant Upgrade 517

Tattoo 181 Birthdate 04/29/15

LOT 38

STYLES UPGRADE J59
WAR UPGRADE Y155
 WAR DUKE U161
 WAR FOREFRONT 3115 0261
GANT FOREFRONT 254H
 BARDOLIER LADY 350K LAR

BW	WW	YW	M
1.8	42	87	27

BW	WW	YW
85	600	1110

Recommended for heifers

Mark's granddaughter,
Berklee, helps with
the gate.

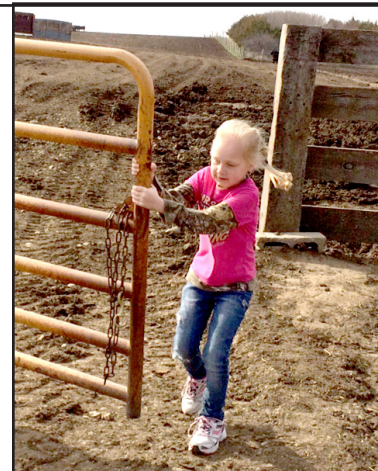

Gant Upgrade 536

Tattoo 212 Birthdate 04/07/15

LOT 39



STYLES UPGRADE J59
WAR UPGRADE Y155
 WAR DUKE U161
 WAR ALLIANCE 9126 6006
GA 9126 267F
 GA BANDO 104

BW	WW	YW	M
1.5	55	100	27

BW	WW	YW
88	630	1210

GANT POLLED HEREFORD AND ANGUS

Gant Upgrade 465

Tatoo 193

Birthdate 03/21/15

**LOT
40**



STYLES UPGRADE J59
WAR UPGRADE Y155
 WAR DUKE U161
 WAR ALLIANCE 9126 6006
GA 9126 364F
 GANT 236

BW	WW	YW	M
2.9	54	103	29

BW	WW	YW
96	610	1210

Gant Upgrade 460

Tatoo 199

Birthdate 03/27/15

**LOT
41**



STYLES UPGRADE J59
WAR UPGRADE Y155
 WAR DUKE U161
 WAR FOREFRONT 3115 0261
GANT FOREFRONT 285H
 GANT 210

BW	WW	YW	M
2.5	46	95	25

BW	WW	YW
90	680	1160

Gant Upgrade 556

Tatoo 211

Birthdate 04/02/15

**LOT
42**



STYLES UPGRADE J59
WAR UPGRADE Y155
 WAR DUKE U161
 CONNEALY DANNY BOY
GA DANNY BOY 343E
 GANT 104

BW	WW	YW	M
2.5	50	95	22

BW	WW	YW
94	610	1160

Gant Upgrade 404

Tatoo 190 Birthdate 03/24/15

**LOT
43**

STYLES UPGRADE J59
WAR UPGRADE Y155
 WAR DUKE U161
 LAGRAND 338 RIGHT TIME 3312
GANT RIGHT TIME 208H
 GA 473 164

BW	WW	YW	M
2.5	48	95	22

BW	WW	YW
95	600	1110

Gant Consensus 518

Tatoo 195 Birthdate 05/13/15

**LOT
44**

CONNEALY CONSENSUS 7229
STYLES CONSENSUS P21
 PLAINVIEW BARBRA
 LAGRAND 338 RIGHT TIME 3312
GANT RIGHT TIME 288H
 GANT 68

BW	WW	YW	M
1.9	59	96	21

BW	WW	YW
91	640	1230

GANT POLLED HEREFORD AND ANGUS

Gant Consensus 532

Tattoo 197 Birthdate 03/23/15

LOT 45

CONNEALY CONSENSUS 7229
STYLES CONSENSUS P21
 PLAINVIEW BARBRA
 SAV NET WORTH 4200
GANT NET WORTH 332H
 GANT 229

BW	WW	YW	M
2.9	50	90	22

BW	WW	YW
90	600	1180



Mark's granddaughter, Mallory, slides to the base in softball.

Gant Consensus 535

Tattoo 189 Birthdate 04/07/15

LOT 46

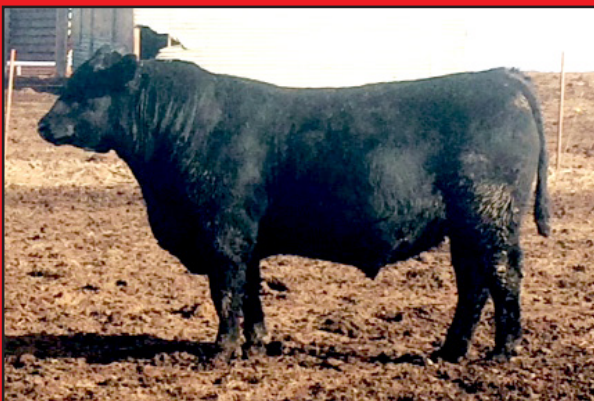

CONNEALY CONSENSUS 7229
STYLES CONSENSUS P21
 PLAINVIEW BARBRA
 PLAINVIEW ALLIANCE 16X
GA ALLIANCE 276F
 GANT 179

BW	WW	YW	M
2.8	50	96	24

BW	WW	YW
84	630	1250

Gant Consensus 540

Tattoo 196 Birthdate 03/31/15

LOT 47



CONNEALY CONSENSUS 7229
STYLES CONSENSUS P21
 PLAINVIEW BARBRA
 SAV FINAL ANSWER 0035
GANT ANSWER 397HX
 GANT FOREFRONT 269

BW	WW	YW	M
2.1	59	108	23

BW	WW	YW
89	610	1160

Gant Consensus 534

Tattoo 210 Birthdate 03/28/15

LOT 48

CONNEALY CONSENSUS 7229
STYLES CONSENSUS P21
 PLAINVIEW BARBRA
 LAGRAN 338 RIGHT TIME 3312
GANT RIGHT TIME 357H
 GA ALLIANCE 253E

BW	WW	YW	M
2	61	89	22

BW	WW	YW
86	600	1080

Gant Consensus 464

Tattoo 187 Birthdate 04/05/15

LOT 49

CONNEALY CONSENSUS 7229
STYLES CONSENSUS P21
 PLAINVIEW BARBRA
 HSAF BANDO 1961
GANT BANDO 322H
 GANT 139

BW	WW	YW	M
1.9	62	98	21

BW	WW	YW
94	590	1050

Recommended for heifers

GANT POLLED HEREFORD AND ANGUS

Gant Consensus 488

Tattoo 218 Birthdate 04/12/15

LOT 50

CONNEALY CONSENSUS 7229
STYLES CONSENSUS P21
 PLAINVIEW BARBRA
 PLAINVIEW ALLIANCE 16X
GANT ALLIANCE 248H
 MISS EILEENMERE 804K LAR

BW	WW	YW	M
2	50	90	22

BW	WW	YW
94	620	1180

Gant Consensus 525

Tattoo 180 Birthdate 03/17/15

LOT 51

CONNEALY CONSENSUS 7229
STYLES CONSENSUS P21
 PLAINVIEW BARBRA
 WAR FOREFRONT 3115 0261
GANT FOREFRONT 274H
 GANT 50

BW	WW	YW	M
2.5	60	108	21

BW	WW	YW
89	600	1100

Gant Consensus 529

Tattoo 202 Birthdate 03/27/15

LOT 52



CONNEALY CONSENSUS 7229
STYLES CONSENSUS P21
 PLAINVIEW BARBRA
 WAR FROREFRONT 3115 0261
GANT FOREFRONT 349H
 GANT 240

BW	WW	YW	M
1.8	60	108	22

BW	WW	YW
89	610	1170

Gant Upgrade 512

Tattoo 216 Birthdate 04/12/15

LOT 53

CONNEALY CONSENSUS 7229
STYLES CONSENSUS P21
 PLAINVIEW BARBRA
 BON VIEW NEW DESIGN 1407
GANT NEW DESIGN 384H
 GA ALLIANCE 138E

BW	WW	YW	M
2	40	80	20

BW	WW	YW
85	600	1100



Experience a Gant Pheasant Hunt.
 Guiding and lodging available.

Gant Upward 531

Tattoo 208 Birthdate 03/29/15

LOT 54



CONNEALY ONWARD
SITZ UPWARD 307
 SITZ HENRIETTA PRIDE
 LAGRAND 338 RIGHT TIME 3312
GA RIGHT TIME 271F
 GANT 113

BW	WW	YW	M
2.8	60	108	30

BW	WW	YW
82	650	1100

GANT POLLED HERFORD AND ANGUS

Gant Windy 432

Tatoo 201 Birthdate 04/27/15

LOT
55

MOGCK WHISPERING WIND
MOGCK WHISPERING WIND 438
 MOGCK MARY 354
 LAGRAND 338 RIGHT TIME 3312
GANT RIGHT TIME 343H
 GANT 104

BW	WW	YW	M
1	45	85	20

BW	WW	YW
74	590	1100

Gant Windy 62

Tatoo 200 Birthdate 04/07/15

LOT
56

MOGCK WHISPERING WIND
MOGCK WHISPERING WIND 438
 MOGCK MARY 354
 SAV FINAL ANSWER 0035
GANT ANSWER 404H
 GA KAHUNA 259E

BW	WW	YW	M
1	50	92	20

BW	WW	YW
73	610	1110

Gant Chisum 560

Tatoo 184 Birthdate 04/14/15

LOT
57

S ALLIANCE 3313
CHISUM 6175
 S GLORIA 464
 SAV FINAL ANSWER 0035
GANT ANSWER 397H
 GANT FOREFRONT 269

BW	WW	YW	M
2	60	100	21

BW	WW	YW
79	580	1070

Gant Upward 548

Tatoo 186 Birthdate 03/12/15

LOT
58

CONNELLY ONWARD
SITZ UPWARD 307
 SITZ HENRIETTA PRIDE
 PLAINVIEW ALLIANCE 16X
GA ALLIANCE 238F
 GA 473 197

BW	WW	YW	M
1.6	51	110	30

BW	WW	YW
80	620	1160



THE POWER OF **BLACK.**
ONLY BETTER.

HEREFORDS—THE EFFICIENCY EXPERTS

Adding Hereford genetics to your herd makes perfect business sense in a cost-driven economy. Excellent conversion, hardiness, fertility, longevity and even disposition can help reduce input costs. These Hereford efficiencies are ideal for your herd, your business and your plans for the future. Low-maintenance cattle, long-term profit. Now that's power.

GANIT Angus and
Polled Hereford
Bull Sale

Mark and Denny Gant

PO Box 15

Geddes, SD 57342

Friday, February 24, 2017 • 1:00 P.M

NEW SALE LOCATION

Gant Ranch

37195 285th Street

2 Miles W. of Geddes, SD



There's no
mama

like a Hereford-sired
mama