

Opening Date: Aug 5, 2020
Pre-entries Close Aug 19, 2020
No Day of Show entries, pre-entry only



Judges Workshop
(Not just for judges though!)
September 12-13, 2020

Columbus All-Breed Training Club
2164 Williams Road
Columbus, Ohio 43207
(Do not mail entry to this address)

Indoors, climate controlled, tarp covered astro turf
*Permission has been granted by the Barn Hunt Association, LLC, for
the holding of these Barn Hunt trials under BHA Rules and regulations*

Presenter:

Mark Shaw
BHA Advisory Committee Member

Existing Judges and Judge prospects
will be given first priority to the event.
Exhibitors and fanciers may attend (and are encouraged to)
after judges have been given first priority for working spots.

Entries:

Entries Open August 5, 2020, closes August 19, 2020 or when entry limits are reached

Entry Limits:

16 working spots

Audit spots will be unlimited

(Audit spots may need to be capped if COVID-19 guidelines warrant it -
we will monitor policies to ensure distance and safety)

Entry Fee:

Working Spot: \$175 Audit spot: \$50

Send Completed Entry to:

Heidi Harendza 518 S. Fifth Street

Columbus, OH 43206

Make checks payable to: CATC

Schedule:

Saturday:

- 7:00 Building open for participant setup
- 7:45 Welcome address: Kristi Phillips
- 8:00 - 12:00 Lecture and Discussion: Mark Shaw
- 12:00 - 1:00 Lunch Break
- 1:00 - 5:00 Lecture and Discussion: Mark Shaw

Sunday:

- 8:00 - 5:00 Course Building and Critique (with 1 hr break)

"Working slot" includes all activities; "Audit" includes Mark's lecture on Saturday only, but auditors may and are encouraged to observe and participate in discussion during all stages of the workshop.

Important Workshop information for working spot participants:

- Judge prospects (and licensed judges, at least once every three years) must purchase the working slot option and perform all stages for the workshop to count toward their judge certification or continuing education. **Working slot entrants must also submit course designs to Mark by email before Aug 26th** (one complete single trial, Novice through Master with Crazy 8s between Open and Senior). A diagram of the rings will be provided in adequate time for the design exercise.
- Please design one trial's worth of courses, with the class order being Novice-Open-Crazy 8s-Senior-Master (five courses). Before beginning, please refamiliarize yourself with the course design and map requirements as defined in the rule books. **Send Mark your course-builder maps in PDF format as a single file with all courses enclosed by email to mnshaw@gmail.com. Include an additional 2-3 premarked maps each for Crazy 8s, Senior, and Master.**
- You may (and are encouraged to) send your map file at any time before that deadline. Mark will provide feedback by email or in person at or before the workshop. Your courses/maps will be critiqued during the lecture/discussion portion of the workshop. Please also bring one set of printed course-builder maps (one side only) to the workshop. Some courses will be built and critiqued for experience and/or practice judging.
- Lecture/Discussion: This will be a classroom-style activity with a PowerPoint presentation and a significant amount of interactive discussion. Bring your questions about the sport, judging practice, rules, or anything else. It's also recommended that you bring material to take notes.

- Practice Judging: Working-slot participants will take turns judging dogs on selected from the maps submitted. Again: please review the rule books so that you will be able to properly handle any unexpected events in the ring.
- Dogs. Working participants do not work dogs at this Workshop, and dogs are not allowed in the lecture room. We want you to focus on learning which is difficult to do when you have a dog. Auditors may be allowed to work dogs during the practice period depending on the presenter.
 - Crating space will be available in the building if the dogs remain quiet. Disruptive dogs will need to be crated in vehicles. Dogs brought on site *may* be asked to run courses submitted for the course-building session.
- A copy of the Barn Hunt rule book will be provided to each working spot participant, as well as some note-taking material. Please bring anything you think you may need beyond this.

Event Committee

Event Committee: Joyce Shively, Heidi Herendza, Keri Ensign, Ellen Smith, Kristina Phillips, Michele Cutler, and any CATC member in attendance

Event organizer/Barn Hunt Chair: Kristi Phillips, email: Kristi_cairn@yahoo.com

Secretary: Heidi Harendza, email: catcbarnhunt@gmail.com

Notice to Exhibitors:

- Participants' dogs may be brought on site for the workshop. Crating space will be available in the building if the dogs remain quiet. Disruptive dogs will need to be crated in vehicles. Dogs brought on site *may* be asked to run courses submitted for the course-building session.
- The crating area is climate controlled NO EX PENS ALLOWED. Waterproof plastic or tarps must be under all crates in the crating area.
- All dogs must always be on lead or crated unless actively working
- No refunds will be made for cancellations after the closing date
- A light breakfast and lunch, and snacks and refreshments, will be provided to working spot participants on both days. There are also various fast food restaurants within 1 mile of the facility, at Alum Creek Rd. and 270. (lunch offering will be based on COVID-19 county and state regulations).
- The entire grounds of CATC are considered Barn Hunt trial grounds, all rules set forth by BHA are to be followed.

Send Completed Entry to:

Heidi Harendza 518 S. Fifth Street

Columbus, OH 43206

Make checks payable to: CATC

Columbus All-Breed Training Club

Barn Hunt Workshop Entry Form

Opens August 5, 2020 Close August 19, 2020 or when entry limits are reached

Working (\$175) ☐

Audit (\$50) ☐

Entrant Name: _____

Please clarify your BHA status:

☐ Current BHA judge (judge number) _____

☐ Prospective Judge

☐ Exhibitor (etc)

I enclose Workshop fees in the amount of: \$ _____

All entries must be accompanied by entry fees to be valid. Returned check does not constitute a valid entry. There will be a \$30 fee for any returned check or payment. Checks must be made payable to CATC

Columbus All-Breed Training Club and Barn Hunt Assoc LLC. Liability Waiver Agreement This event and of the opportunity to have the dog judged and to win prizes, ribbons, or trophies, I (we) agree to hold Barn Hunt Association, LLC, the event -giving club, their members, directors, governors, officers, agents, superintendents or event secretary and the owner and/or lessor of the premises and any provider of services that are necessary to hold this event and any employees or volunteers of the aforementioned parties, and any Barn Hunt approved judge, judging at this event, harmless from any claim for loss or injury which may be alleged to have been caused directly or indirectly to any person or thing by the act of this dog while in or about the event premises or grounds or near any entrance there- to, and I (we) personally assume all responsibility and liability for any such claim; and I (we) further agree to hold the aforementioned parties harmless from any claim for loss, injury or damage to this dog. Additionally, I (we) hereby assume the sole responsibility for and agree to indemnify, defend, and save the aforementioned parties harmless from any and all loss and expense (including legal fees) by reason of the liability imposed by law upon any of the aforementioned parties for damage because of bodily injuries including death at any time resulting therefrom, sustained by any person or persons, including myself(ourselves), or on account of damage to property, arising out of or in consequence of my (our) participation in this event, however such, injuries, death or property damage may be caused, and whether or not the same may have been caused or may be alleged to have been caused by negligence of the aforementioned parties or any I (WE) agree that any cause of action, controversy or claim arising out of their employees or agents, or any other persons, of or related to the entry, exhibition or attendance at the event between the Barn Hunt Association and the Construction, interpretation and effect of this agreement shall be settled by otherwise stated in its premium list) and myself (ourselves) or as to arbitration pursuant to the applicable rules of the American Arbitration Association. However, prior to arbitration all applicable Barn Hunt followed as set forth in the Barn Hunt rules and bylaws. Rules, regulations, published policies bylaws, rules, regulations, procedures must be followed as set forth in the Barn Hunt rules and bylaws, rules, regulations, published policies and guidelines.

Signature of owner or his agent duly authorized to make this entry:

Telephone: _____ Email: _____

COVID-19 Affidavit Agreement

The health and well-being of CATC members are of the utmost importance and, as such, we are taking measures to keep the buildings a safe environment for all members. As a result, we are asking all members participating in a class to do the following:

1. Complete the health screening questions below and bring to class with you the first week. If you answer "yes" to any of these questions, we ask that you stay home to help prevent any possible spread of COVID-19.
 - a. Within the last 14 days have you experienced a new cough that you cannot attribute to another health condition?
☐ Yes
☐ No
 - b. Within the last 14 days have you experienced new shortness of breath that you cannot attribute to another health condition?
☐ Yes
☐ No
 - c. Within the last 14 days have you experienced new muscle aches that you cannot attribute to another health condition or a specific activity, such as physical exercise?
☐ Yes
☐ No
 - d. Within the last 14 days have you had a temperature at or above 100.4 or the sense of having a fever?
☐ Yes
☐ No
 - e. Within the last 14 days have you had close contact, without the use of appropriate PPE, with someone who is currently sick with suspected or confirmed COVID-19?
☐ Yes
☐ No
2. Take your temperature prior to coming to class. If your temperature is at or above 100.4 please stay home and contact your instructor to let them know you will not be in class.
3. Ask yourself the questions listed above before coming to class each week. If, at any point, you answer "yes" to any of them, contact your instructor to let them know you will not be in class.

By signing below, I acknowledge the following:

1. I will abide by the procedures listed above.
2. CATC reserves the right to conduct a temperature check, if they feel someone is exhibiting any of the symptoms of COVID-19. If that person has a temperature at or above 100.4, they may be asked to go home.
3. The policies and procedures are subject to change based on new guidelines issued by the State of Ohio, CDC, Ohio Department of Health, Franklin County Health Department, or Columbus Health Department.

Signature

Print Name

Date

Building set up for maps

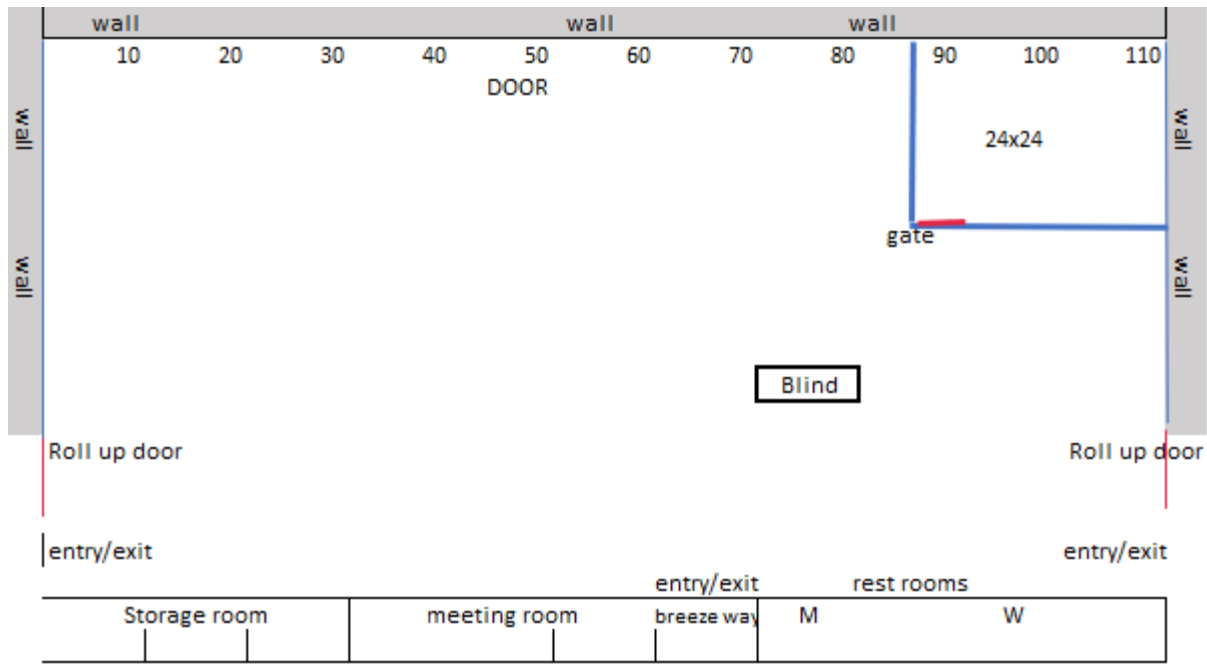

boards and bales by ring

ring1

55 bales

24 x 48 w tread ramp

•• We have a large number of boards!
at least 30

Directions

Directions to Columbus All-Breed Training Club From the North

Take I-71 S towards COLUMBUS. Take the I-270 exit, EXIT 119A, toward AIRPORT/WHEELING. Merge onto I-270 E. Take the ALUM CREEK DR exit, EXIT 49, toward OBETZ. Turn RIGHT onto ALUM CREEK DR. Turn LEFT onto E WILLIAMS RD. 2164 WILLIAMS RD is on the RIGHT.

From the South

Take I-71 N towards COLUMBUS Take the I-270 exit, EXIT 101, toward WHEELING/DAYTON. Merge onto I-270 E via EXIT 101B toward WHEELING. Take the ALUM CREEK DR exit, EXIT 49, toward OBETZ. Turn LEFT onto ALUM CREEK DR. Turn LEFT onto E WILLIAMS RD. 2164 WILLIAMS RD is on the RIGHT.

From the East

Take I-70 W towards COLUMBUS. Merge onto I-270 S via EXIT 108A toward CINCINNATI. Take the ALUM CREEK DR exit, EXIT 49, toward OBETZ. Turn RIGHT onto ALUM CREEK DR. Turn LEFT onto E WILLIAMS RD. 2164 WILLIAMS RD is on the RIGHT.

From the West

Take I-70 E towards COLUMBUS Take the I-270 S exit, EXIT 93A, toward CINCINNATI. Merge onto I-270 S. Take the ALUM CREEK DR exit, EXIT 49, toward OBETZ. Turn LEFT onto ALUM CREEK DR. Turn LEFT onto E WILLIAMS RD. 2164 WILLIAMS RD is on the RIGHT.

Hotel Information

Hotels accepting dogs

Please contact hotel to verify acceptance, restrictions or fees

Red Roof Inn#660 (614) 871-9617
4055 Jackpot Road
Grove City, OH 43123

La Quinta Inn & Suites by Wyndham
Columbus - Grove City
3962 Jackpot Rd Grove City, Ohio 43123
614-539-6200

Best Western Executive Inn
4026 Jackpot Rd, Grove City, OH 43123

(614) 875-7770

Drury Inn & Suites Columbus Grove City
4109 Parkway Centre Dr. Grove City, OH

Comfort Inn
2323 Rickenbacker Parkway West
Columbus, Ohio
614-491-4400

Hilton Home 2 Suites
6315 East Broad Street
Columbus, Ohio 43213
614-604-9113

Comfort Inn
1800 Hill Road North,
Pickerington, OH, 43147
(614) 575-9900

Campgrounds

Jackson Lake Campground & Park LLC
3715 Cedar Hill Rd NW, Canal Winchester, OH 43110
(614) 837-2656

Southeast Conservation Club
1060 Borror Rd, Grove City, OH 43123

- For your safety, please avoid hotels on Brice road and South Hamilton road right off I70.