

# “WITCHES~ SHARE THE ROAD” HSS-02 HALLOWEEN STREET SIGN COLLECTION



CANVAS DESIGN BY KIMBERLY ANN NEEDLEPOINT  
STITCH GUIDE DESIGN & STITCHING BY KIMBERLY ANN NEEDLEPOINT  
DIAGRAMS BY KIMBERLY ANN NEEDLEPOINT

Photocopying of this stitch guide is invited.  
Production by Kimberly Ann Needlepoint.  
[WWW.KIMBERLYANNNEEDLEPOINT.COM](http://WWW.KIMBERLYANNNEEDLEPOINT.COM)

## THREAD: “WITCHES~ SHARE THE ROAD” HSS-02

<u>COMPANY</u>	<u>NAME</u>	<u>NUMBER</u>	<u>*QUANTITY</u>
KIMBERLY ANN NEEDLEPOINT	WITCHES~ SHARE THE ROAD	HSS-02	1
RAINBOW GALLERY	SILK LAME BRAID FOR 18 CT.	SL181	1
RAINBOW GALLERY	PETITE VERY VELVET	V601	1
RAINBOW GALLERY	PETITE SPARKLE RAYS	PS27	1

\*Please note recommended thread is based on expected usage. Individual-stitch technique/style may vary.

<u>ADDITIONAL TOOLS NEEDED:</u>
*SIZE 20 TAPESTRY NEEDLE
<u>RECOMMENDED TOOLS:</u>
STRETCHER BARS
BRASS TACKS
SMALL NEEDLEPOINT SCISSORS

## STITCH GUIDE: “WITCHES~ SHARE THE ROAD” HSS-02

<u>DESIGN AREA</u>	<u>THREAD</u>	<u>NUMBER</u>	<u>STRANDS</u>	<u>STITCH</u>	<u>NOTES</u>
BLUE BACKGROUND	R.G. - SILK LAME BRAID	SL181		HORIZONTAL RUNNING BOARD	
BLACK BORDER	R.G. - PETITE VERY VELVET	V601		TENT	
BLUE BORDER	R.G. - SILK LAME BRAID	SL181		MODIFIED WEB	
LETTERING: “SHARE THE ROAD”	R.G. - PETITE SPARKLE RAYS	PS27		TENT	
WITCH SILHOUETTE	R.G. - PETITE VERY VELVET	V601		BASKETWEAVE	
MOON	R.G. - PETITE SPARKLE RAYS	PS27		UPRIGHT CROSS	

**\*\*\*SHARE YOUR STITCHING AND FOLLOW KIMBERLY ANN NEEDLEPOINT ON INSTAGRAM!\*\*\***  
**@KIMBERLYANNNEEDLEPOINT**  
**#KIMBERLYANNNEEDLEPOINT #HALLOWEENSTREETSIGNS #FREESTITCHGUIDE**

## BLACK BORDER: TENT STITCH

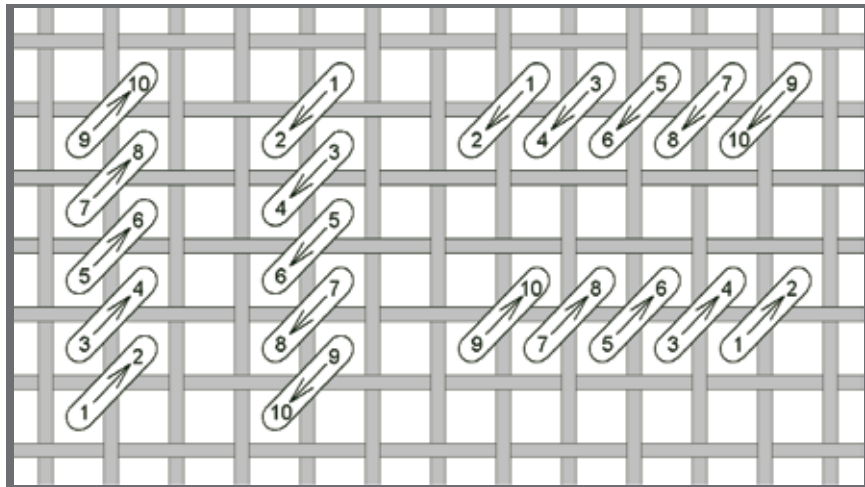

IMAGE KIMBERLY ANN NEEDLEPOINT

## BLUE BACKGROUND: HORIZONTAL RUNNING BOARD STITCH

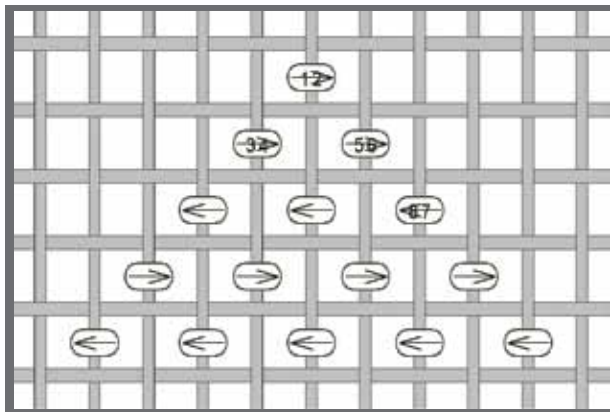

IMAGE KIMBERLY ANN NEEDLEPOINT

## BLUE BORDER: MODIFIED WEB STITCH

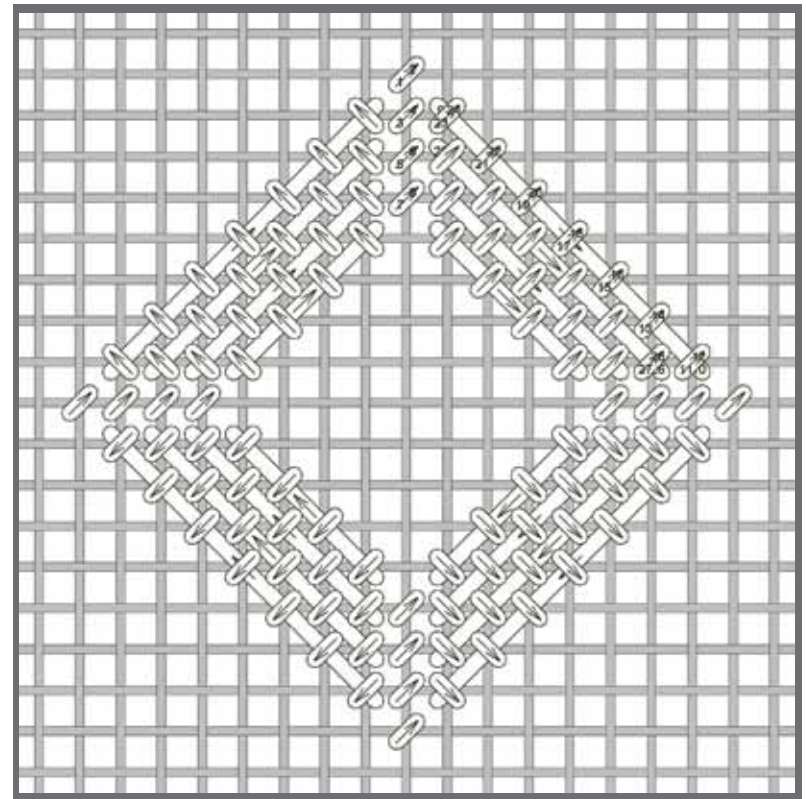

IMAGE KIMBERLY ANN NEEDLEPOINT

### WITCH SILHOUETTE: BASKETWEAVE STITCH

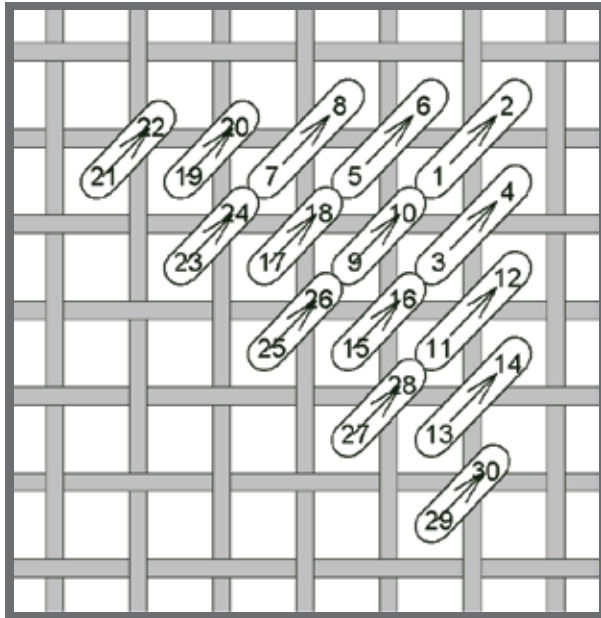

IMAGE KIMBERLY ANN NEEDLEPOINT

### MOON: UPRIGHT CROSS STITCH

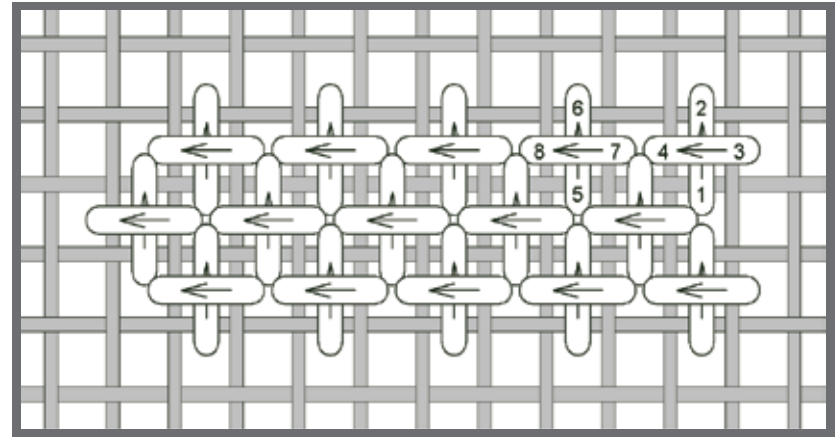

IMAGE KIMBERLY ANN NEEDLEPOINT