

Cancellation Policy

If you cancel, notify the Delaware SGNA in writing electronically to:
beth.collins@peninsula.org

or by mail to :
Delaware SGNA
PO Box 3804
Salisbury, MD 21802
-Postmarked by September 20th

Cancellations received after Sept 20th are nonrefundable.



Nursing changes...

GI changes...

Come learn
what is new!

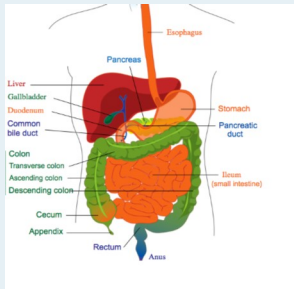

Delaware SGNA
PO Box 3804
Salisbury, MD 21802



Delaware SGNA Fall
Conference

September 28, 2019

BayHealth Medical
Center
in Dover, DE!



5.5 Contact hours!

Course Agenda:

Saturday, September 28, 2018	
Time	Topic/ Speaker
7:00 7:50	Registration / Breakfast / Visit Vendors
7:50 8:00	Welcome and Announcements <i>Beth L. Collins</i> President- Delaware SGNA
8:00 8:30	Hung out to Dry <i>Mindy Olympus University</i> (Vendor Program)
8:30- 9:00	Introduction to Waveform Capnography <i>Amanda Fisher, BS, MSN, APRN, AGNCS-BC, CEN</i>
9:00 10:00	A&P of the Alimentary Tract <i>Carol Jones, BSN, RN, CGRN</i>
10:00 10:45	Visit with vendors
10:45 11:45	Safe Abdominal Pressure during Colonoscopy <i>Wendi McDonough, MSN, RN, CPAN, CGRN</i>
11:45 12:45	<i>Lunch/ vendor visits</i>
12:45 1:45	Updates in Inflammatory Bowel Disease <i>Jerrold Canakis, MD</i>
1:45 2:45	Endoscopic Ultrasound: Focus on the Pancreas <i>Halim Charbel, MD</i>
2:45- 3:00	Closing remarks / Evaluations <i>Beth L. Collins</i>

Register Separately for the Olympus presentation by 9/18/19!

Go to www.delawaresgna.com

- ◆ The meeting location is Dover DE
- ◆ Enter all of your contact information
- ◆ If you are prompted to enter a contract number or payment enter "0"

Preferred Registration:

Please go to
www.delawaresgna.com
for the link to register

On-site registration

Name: _____

E-mail: _____

Address: _____

City: _____ State: _____ Zip: _____

Phone: (____) _____

Place of employment: _____

SGNA Member #: _____

On-site registrations are payable by check or credit card

	Early bird	After 09/11/19
SGNA member	\$65.00	\$80.00
Non-SGNA member	\$80.00	\$95.00
GI Associates	\$30.00	\$45.00

A certificate of attendance will be e-mailed to you upon completion of the online evaluation.

Location:

**Bayhealth Hospital
Kent Campus**
640 State Street
Dover, DE 19901

***Cost includes breakfast and lunch.**

***Confirmation of registration:**

- Sent via email
- Course syllabus/slides available upon request

***Accreditation:**

This activity has been submitted to Georgia Nurses Association for approval to award contact hours. Georgia Nurse's Association is an accredited approver of continuing nursing education (CNE) by the ANCC (American Nurses Credentialing Center's Commission on Accreditation).

GI specific contact hours are pending through ABCGN.

1 contact hour will be provided by Olympus

#Proud2BGI