Official Zoning Map

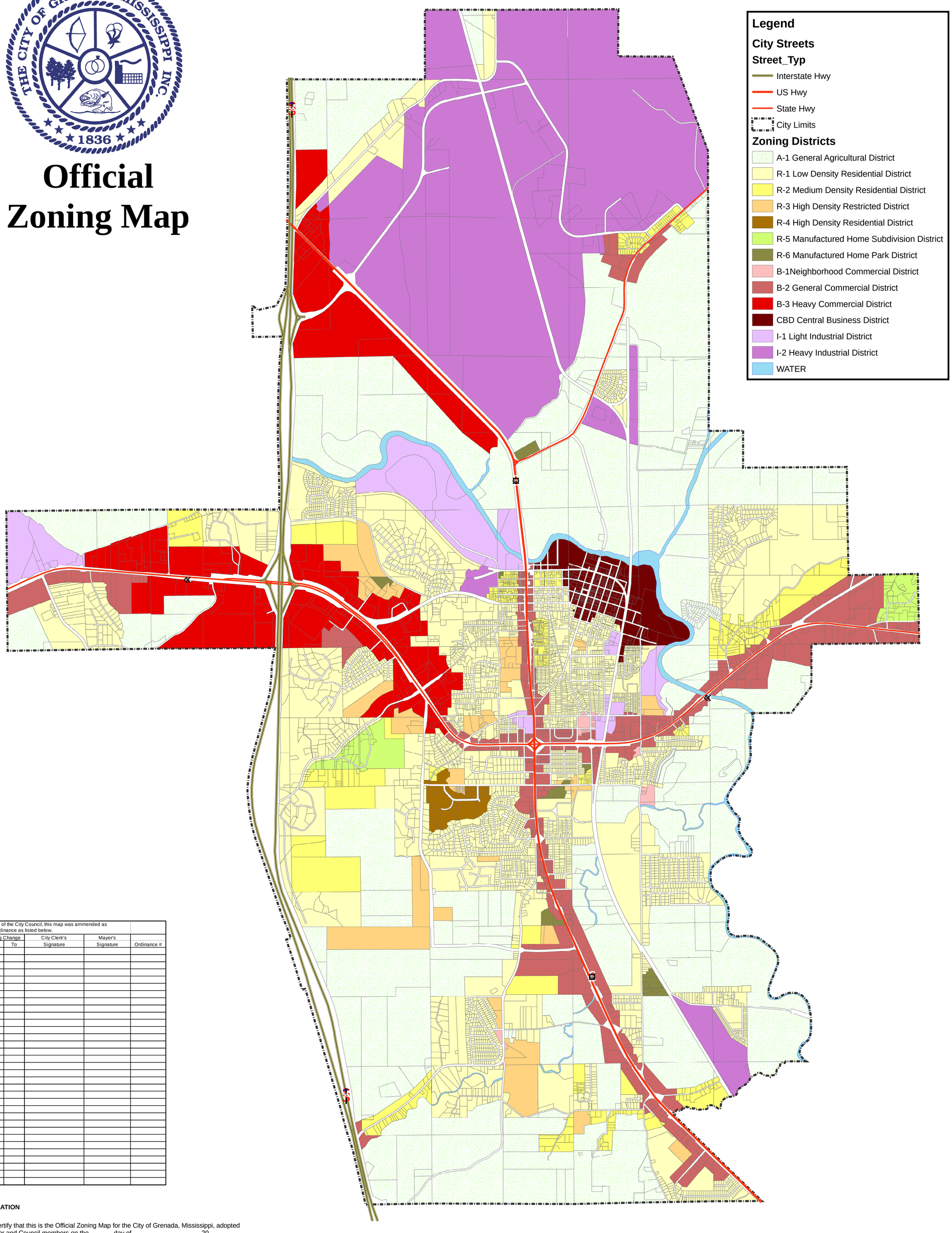

By official action of the City Council, this map was ammended as authorized by ordinance as listed below.

	Zoning Change		City Clerk's	Mayor's	
Date	From	To	Signature	Signature	Ordinance #

CERTIFICATION

This is to certify that this is the Official Zoning Map for the City of Grenada, Mississippi, adopted by the Mayor and Council members on the _____ day of _____, 20____.

_____ ATTEST: _____

Mayor City Clerk

City of Grenada Mississippi
Planning & Zoning
Geographic Information System

City of Grenada, Mississippi

®

This map is accurate for planning purposes only.

Map Date: 04/16/2007