

POLK TOWNSHIP ZONING OFFICE
P.O. BOX 137 KRESGEVILLE, PA 18333
PHONE 610-681-5376, EXT. 2

ROAD ENCROACHMENT DRIVEWAY PERMIT APPLICATION
POLK TOWNSHIP, MONROE COUNTY
ORDINANCE #2002-02

FOR NEW DRIVEWAY () BLACKTOPPING () OTHER () _____

TWP. ROAD NAME: _____ DATE: _____

Twp. Route # _____ PIN # 13 _____ PERMIT FEE: _____

ESCROW FEE: _____ CASH/CHECK: _____ SUBDIVISION: _____

Work will begin on: _____ Work complete by: _____

APPLICANT/OWNER _____ PHONE # _____

ADDRESS: _____

CONTRACTORS NAME _____ PHONE # _____

CONTRACTORS ADDRESS _____

LOCATION OF DRIVEWAY _____

(Include plot plan showing exact location of driveway on property and site distance in both directions: Owners or applicant must mark location of driveway on property.)

Signature of Applicant/Owner: _____ Date: _____

Polk Township Conditions and Requirements

- A. The Existing Drainage Patterns and Shoulder Slope SHALL be maintained.
- B. Any Additional Drainage SHALL be directed to Road Drainage Swales.
- C. Driveway sight lines & clear sight triangles shall be established & maintained always.
- D. Proper shoulder grades and drainage flow lines shall be established.
- E. Driveway shall be constructed of stable materials, stone, etc. that will not wash away.
- F. The permittee shall be responsible for any damage to the roadway & shoulders caused by this installation.
- G. Three inspections are required. Preliminary, when working in right-of-way and Final.
- H. Permittee must follow attached design specifications as part of this permit.
- I. Minimum pipe size if required is 15" in diameter with 1 foot of cover.

POLK TOWNSHIP SPECIAL REQUIREMENTS

- 1. Refer to Figures A., B., & C. Attached _____
- 2. _____
- 3. _____
- 4. _____

Preliminary Inspection _____ Date: _____ Approved or Denied by Roadmaster: _____
PERMIT # _____ Date: _____ Zoning Officer: _____

NOTE: The Township Roadmaster or Zoning Officer may at any time revoke this permit for non-performance with any conditions, regulations or requirements hereof. 4/30/04 revised

Figure A

M-950S (3-04)
PENNDOT

DRIVEWAY SIGHT DISTANCE MEASUREMENTS

(FOR LOCAL ROADS, USE PENNDOT PUB 70)

APPLICANT _____ APPLICATION NO. _____

S.R. _____ SEG. _____ OFFSET _____ LEGAL SPEED LIMIT _____

MEASURED BY _____ DATE _____

FOR DEPARTMENT USE ONLY: Safe-Running Speed _____ 85th Percentile Speed _____

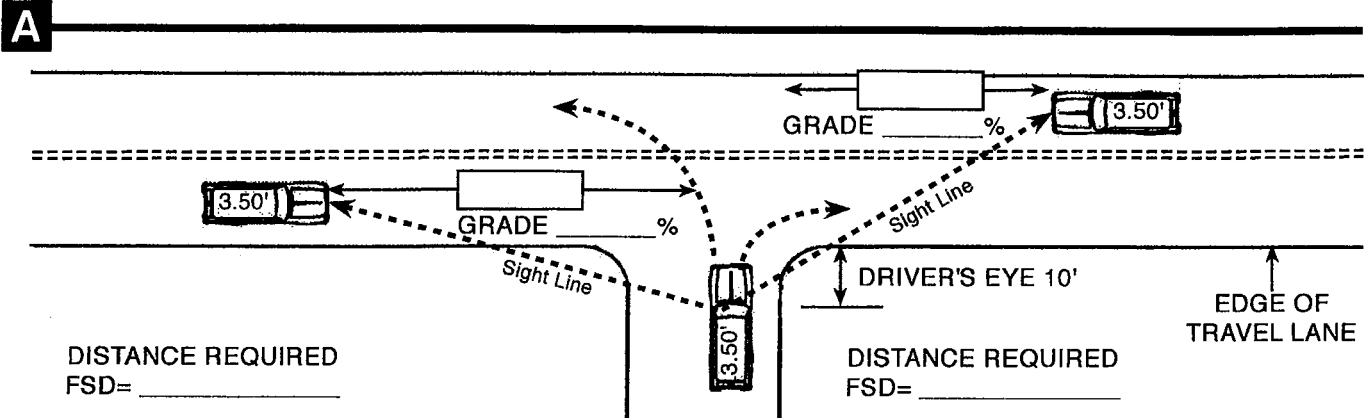

THE MAXIMUM LENGTH OF ROADWAY ALONG WHICH A DRIVER AT A DRIVEWAY LOCATION CAN CONTINUOUSLY SEE ANOTHER VEHICLE APPROACHING ON THE ROADWAY.

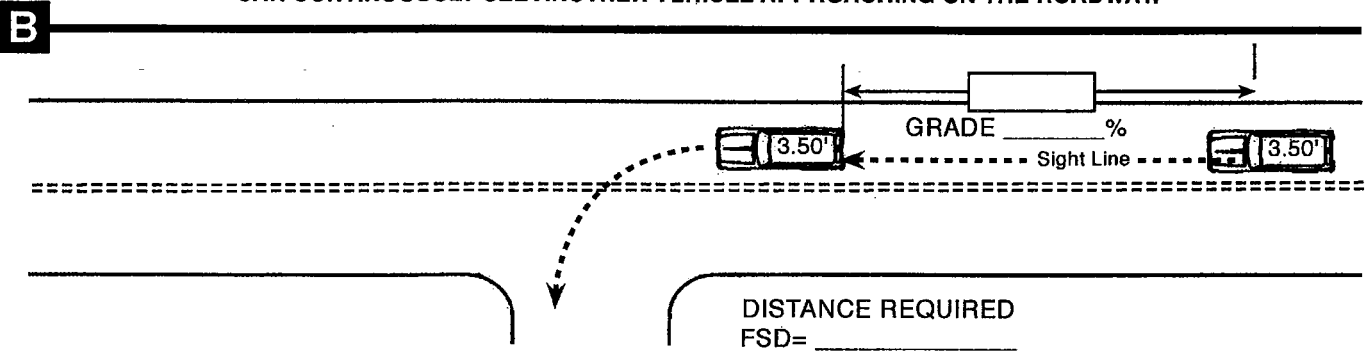

THE MAXIMUM LENGTH OF ROADWAY ALONG WHICH A DRIVER ON THE ROADWAY CAN CONTINUOUSLY SEE THE REAR OF A VEHICLE WHICH IS LOCATED IN THE DRIVER'S TRAVEL LANE AND WHICH IS POSITIONED TO MAKE A LEFT TURN INTO A DRIVEWAY.

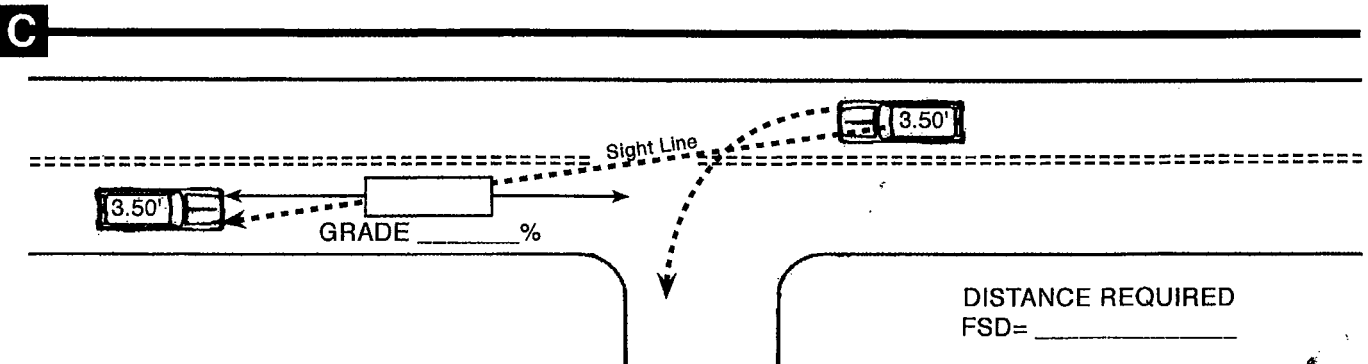

THE MAXIMUM LENGTH OF ROADWAY ALONG WHICH A DRIVER OF A VEHICLE INTENDING TO MAKE A LEFT TURN INTO A DRIVEWAY CAN CONTINUOUSLY SEE A VEHICLE APPROACHING FROM THE OPPOSITE DIRECTION.

APPENDIX I
DESIRABLE SIGHT DISTANCES

Table 1 — Safe Sight Distance for passenger cars and single unit trucks exiting from driveways onto two-lane roads.

Posted Speed (mph)	Safe Sight Distance — Left ¹ (feet)	Safe Sight Distance — Right ¹ (feet)
25	250	195
25	250	195
35	440	350
45	635	570
55	845	875

¹Measured from a vehicle ten feet back of the pavement edge.

Table 3 — Safe Sight Distance for passenger cars and single unit trucks exiting from driveways onto four and six-lane roads.

Posted Speed (mph)	Safe Sight Distance — Left ¹ (feet)	Safe Sight Distance — Right ¹ (feet)
25	175	195
25	175	195
35	300	350
45	500	570
55	785	875

¹Measured from a vehicle ten feet back of the pavement edge to a vehicle approaching in the outside lane.

²Measured from a vehicle ten feet back of the pavement edge to a vehicle approaching in the median lane.

Table 2 — Safe Sight Distance for buses and combinations exiting from driveways onto two-lane roads.

Posted Speed (mph)	Safe Sight Distance — Left ¹ (feet)	Safe Sight Distance — Right ¹ (feet)
25	400	300
25	400	300
35	675	625
45	1225	1225
55	2050	2050

¹Measured from a vehicle ten feet back of the pavement edge.

Table 4 — Safe Sight Distance for buses and combinations exiting from driveways onto four and six-lane roads.

Posted Speed (mph)	Safe Sight Distance — Left ¹ (feet)	Safe Sight Distance — Right ¹ (feet)
25	300	300
25	300	300
35	625	625
45	1225	1225
55	2050	2050

¹Measured from a vehicle ten feet back of the pavement edge to a vehicle approaching in the outside lane.

²Measured from a vehicle ten feet back of the pavement edge to a vehicle approaching in the median lane.