

**HARBOUR ISLE EAST  
Condominium Association, Inc.**

c/o FirstService Residential Inc.  
6A Harbour Isle Drive East  
Fort Pierce, Fl. 34949  
(772)595-3660 (772)595-8809 FAX  
[www.harbourisleeast.com](http://www.harbourisleeast.com)  
[Julie.lynch@fsresidential.com](mailto:Julie.lynch@fsresidential.com)

**RETURNING SEASONAL GUEST  
RENTAL APPLICATION INSTRUCTIONS:**

1. Fill out application completely (please be sure to list names of each person residing on the property). Submit APPLICATION and a copy of the LEASE to Harbour Isle East Condo. Association, 6A Harbour Isle Drive East, Fort Pierce, Florida 34949, fax to (772) 595-8809 or email to [Julie.lynch@fsresidential.com](mailto:Julie.lynch@fsresidential.com) Please allow 10 days for review and action to be taken by the Harbour Isle Condominium Association, Inc.

**If you have a barcode already on your vehicles please provide the 5-digit number so we can re-activate them. If you need a barcode for any vehicle, they are \$15.00 each please submit a check for the barcode at the time of application.**

2. This signed acknowledgement of the Rules and Regulations must be submitted along with the application, as well as, a copy of the lease agreement. **MINIMUM OF 3 MONTH RENTAL LEASE**

Every effort will be made to expedite the notification process.

**ACKNOWLEDGEMENT**

I agree to abide by the rules and regulations of the HARBOUR ISLE EAST CONDOMINIUM ASSOCIATION, INC. and am subject to the Declaration of Covenants of HARBOUR ISLE EAST CONDOMINIUM ASSOCIATION, INC. Failure to comply with terms and conditions thereof shall be a material default and breach of the lease agreement **Owners are responsible for ensuring that all permits, approvals, and other rental requirements of the City are satisfied.**

\_\_\_\_\_  
Lessee

\_\_\_\_\_  
Lessee

Date: \_\_\_\_\_

**HARBOUR ISLE EAST**  
**Condominium Association, Inc.**

c/o FirstService Residential Inc.  
6A Harbour Isle Drive East  
Fort Pierce, Fl. 34949  
(772)595-3660– (772)595-8809 FAX  
[www.harbourisleeast.com](http://www.harbourisleeast.com)  
[Julie.lynch@fsresidential.com](mailto:Julie.lynch@fsresidential.com)

**Seasonal Rental Application**

Name: \_\_\_\_\_ Phone: \_\_\_\_\_

Name: \_\_\_\_\_ Phone: \_\_\_\_\_

Bldg/Unit #: \_\_\_\_\_ Lease Dates: \_\_\_\_\_

Mailing Address: \_\_\_\_\_

Email Address/es: \_\_\_\_\_

Name of Owner: \_\_\_\_\_

Name of Agent: \_\_\_\_\_ Phone: \_\_\_\_\_

In Case of Emergency:

Name: \_\_\_\_\_ Phone: \_\_\_\_\_

Relationship: \_\_\_\_\_

Names and Ages of Children Living on Property:

\_\_\_\_\_  
\_\_\_\_\_

Will anyone other than spouse or children listed above reside with you (if so, please provide names & ages):

\_\_\_\_\_

Driver's License #: \_\_\_\_\_

Do you have any commercial or recreational vehicles (boats, campers, trucks, trailers, or paneled vans)? \_\_\_\_

**THESE VEHICLES ARE NOT ALLOWED TO BE PARKED OVERNIGHT ON ANY COMMON ELEMENTS!**  
**TENANTS ARE NOT ALLOWED TO HAVE PETS**

**HARBOUR ISLE EAST  
CONDOMINIUM ASSOCIATION, INC.**

**Approved Guest List**

Guests that visit you regularly that you want to allow to enter without having to contact the guard.

---

---

---

---

---

---

---

---

---

---

---

---



# SECURITY DATABASE FORM

New Renter Barcodes cost \$15 each  
Please bring cash, check, or money order

BUILDING NUMBER \_\_\_\_\_ UNIT NUMBER \_\_\_\_\_

**RETURNING SEASONAL GUESTS PLEASE PROVIDE VEHICLE INFORMATION BELOW.  
BE SURE TO INCLUDE 5-DIGIT BARCODE NUMBER ALREADY ON YOUR VEHICLE**

RENTER NAME (LAST) \_\_\_\_\_ (FIRST) \_\_\_\_\_

PHONE NUMBER \_\_\_\_\_

RENTER NAME (LAST) \_\_\_\_\_ (FIRST) \_\_\_\_\_

PHONE NUMBER \_\_\_\_\_

LEASE DATES \_\_\_\_\_

**VEHICLE 1** \_\_\_\_\_

MAKE \_\_\_\_\_

MODEL \_\_\_\_\_

COLOR \_\_\_\_\_

TAG # \_\_\_\_\_

STATE \_\_\_\_\_

BARCODE # \_\_\_\_\_

**VEHICLE 2** \_\_\_\_\_

MAKE \_\_\_\_\_

MODEL \_\_\_\_\_

COLOR \_\_\_\_\_

TAG# \_\_\_\_\_

STATE \_\_\_\_\_

BARCODE # \_\_\_\_\_

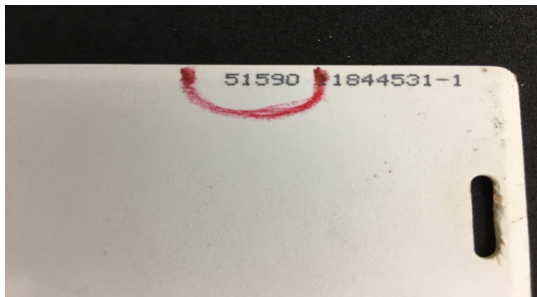

5 DIGIT SWIPE CARD# \_\_\_\_\_



5 DIGIT SWIPE CARD # \_\_\_\_\_