

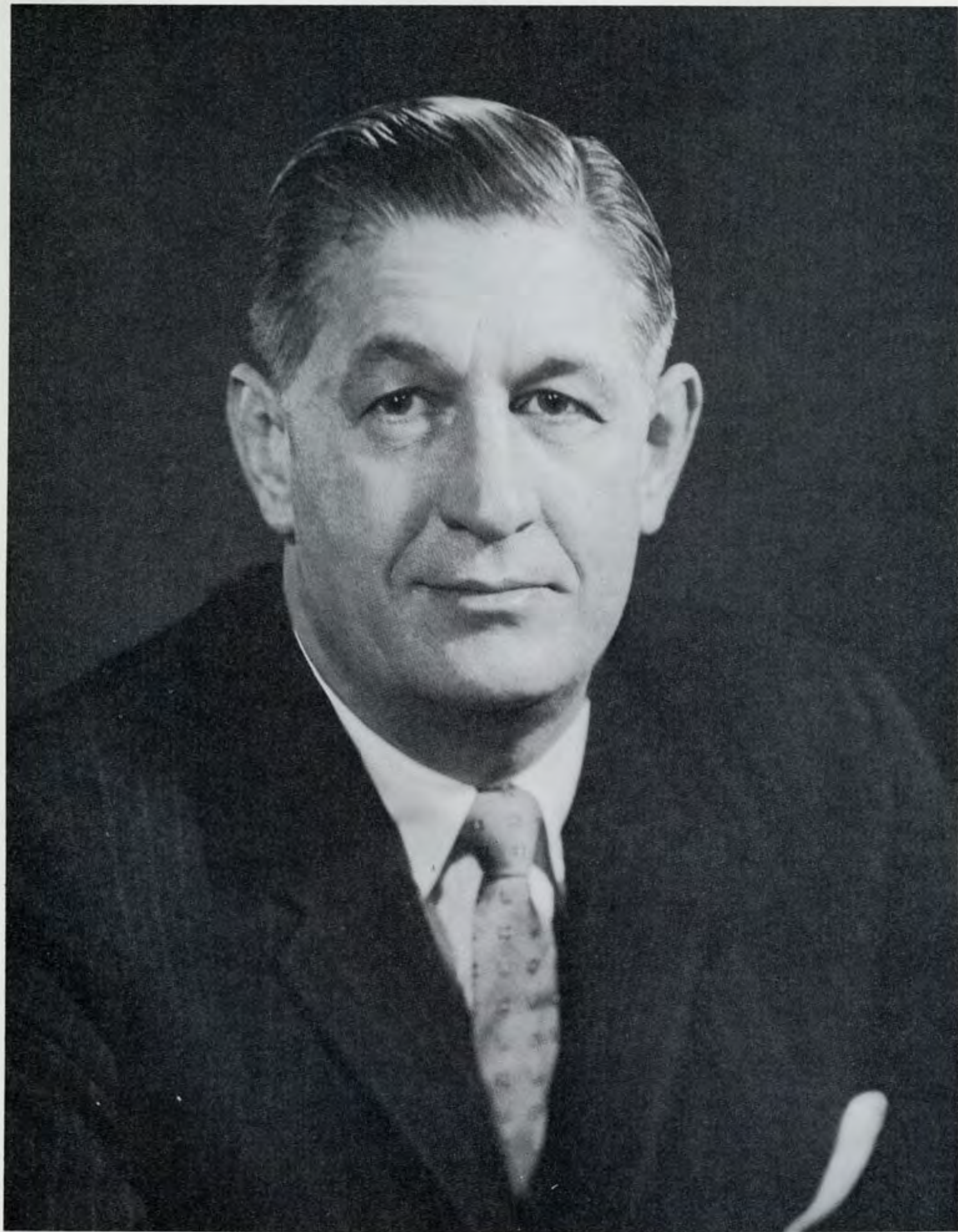

HOSTESS
TRAINING
SCHOOL

KANSAS CITY
MISSOURI

VOL. 1



CHARLES C. TILLINGHAST JR.

President-TWA

GRADUATING CLASSES



CLASS: 67-45

INSTRUCTOR — CAROL WILLIAMS

T.P.H.A.
Janet Lynch



Back Row, Left to Right: Sherran Ford, Walnut Creek, Calif.; Kathleen Thurkins, Ambridge, Pa.; Diane Shrickus, Severna Park, Md.; Johnette Hensley, Kansas City, Ks.; L. Jane Embry, Tipton, Mo.; Carol Williams, Instructor; Linda Schriber, Anaheim, Calif.; Gail Kuivanen, Southfield, Mich.; Judy Gazzano, Salinas, Calif.; Valerie Devine, Sunnyville, Calif. *Front Row:* Sharon McNew, Pleasanton, California; Deborah Crumm, Mclean, Virginia; Kathy Grant, Mountain View, California; Marian McPherson, Paisley, Scotland; Jeffrey Kay, San Francisco, California; Janet Lynch TPHA, Portland, Oregon; Judi Maiman, San Francisco, California; Denise Pabst, Sunnyville, California; Judy Lambert, Medford, Oregon; Irene Gibson, Independence, Kansas.

CLASS 67-46

INSTRUCTOR—GLENDA TETER

T.P.H.A.
Stephanie Stevenson



Back Row: Left to Right: Susan Mayer, Independence, Mo.; Vicki Dallam, Judy Hartzell, Georgia Smith, Pittsburgh, Penna.; Ellen Ward, Leavenworth, Kansas; Glenda Teter, Instructor; Helen Huntley, Portland, Oregon; Bonnie Eastbourn, DeKalb, Missouri; Rosalie Roboski, Columbus, Ohio; Marilyn Granger, Downey, California; Francene Sims, Carlsbad, New Mexico. *Front Row:* Debbie Eisenman, Los Angeles, Calif.; Linda Gent, Bethel Park, Penna.; Jacque Pyne, Santa Monica, California; Carol Rosensteel, Pittsburgh, Pennsylvania; Jeanne Oxler, Kansas City, Mo.; Stephanie Stevenson TPHA, Columbus, Ohio; Linda Bishop, Upper Montclair, New Jersey; Karen McGhee, Hutchinson, Kansas; Julie Simpson, Belmont, California; Susan Crane, Los Angeles, California.

CLASS 67-47

INSTRUCTOR—KATI LINDBLOOM

T.P.H.A.
Kathy Dessert



Back Row, Left to Right: Joyce Hamilton, Riverside, Calif.; Faith Arms, Ottumwa, Iowa; Jussara Lopes, Bayshore, New York; Delores Basterrechea, Rupert, Idaho; Linda Lee Huntington, Whittier, Calif.; Mary Lou Loomis, Rancho Santa Fe, Calif.; Christine Campbell, Marshfield Hills, Mass.; Valerie Hubenschmidt, St. Louis, Missouri; Kathleen Griffiths, Worchester Park, Surrey, England; Patricia Ericson, Bradford, Pa.; Ginny Lehman, Seattle, Washington. *Front Row:* Cathy Lilley, Houston, Texas; Kati Lindbloom, Instructor; Dee Ann Cavanaugh, Saratoga, Calif.; Kathy Dessert TPHA, St. Louis, Missouri; Diane Lang, Sweet Home, Oregon; Diane Lewis, Aurora, Colorado; Nancy Katona, Northridge, Calif.

CLASS 67-48

INSTRUCTOR—CAROL NORTH

T.P.H.A.
Michael Olson



Back Row, Left to Right: Laura Wilson, Seal Beach, Calif.; Michelle Lundmark, San Diego, Calif.; Jo Anne McLaughlin, Bethpoge, N.Y.; Leslie Wilson, Port Republic, Va.; Sharon O'Connor, Newport Beach, Calif.; Migdalia Rodriguez, Rio Piedras, Puerto Rico; Susan Weaver, Fairfax, Va.; Jane Ediel Pierce, Canoga Park, Calif.; Margaret Morin, Rochester, N.Y.; Jody Voitek, Mahopai, N.Y.; Jane A. Picotte, Cedarville, Calif.; Catherine Stackpoole, Long Island, N.Y.; Royalee MacKinnon, Clearwater, Fla. *Front Row*: Carol North, Instructor; Candace Snite, Miami, Fla.; Michael Olson TPHA, Salinas, Calif.; Wanda Schow, Pompano Beach, Fla.; Barbara Roth, Bay City, Michigan; Peggy Reeder, Downey, Calif.; Dyan Mathey, Leawood, Kansas; Karen March, Manchester, Pa.

CLASS 67-49

INSTRUCTOR—ELSPETH PIERCE



T.P.H.A.
Dana Bryant



Back Row, Left to Right: Elspeth Pierce, Instructor; Kathleen Kovalsik, St. Petersburg, Florida; Pauline Floyd, Walnut Creek, Calif.; Janet Dwyer, New Canaan, Conn.; Jacque Gross, Greensburg, Pa.; Linda Duncan, Hayfork, Calif.; Lavonna Comfort, Phoenix, Ariz.; Sharon Humphrey, Escondido, Calif.; Bonnie Dodson, Lompoc, Calif.; Kathie Eaton, Portland, Ore.; Donna Dameron, Detroit, Mich. *Front Row:* Joyce Backman, Canfield, Ohio; Jan Edgerton, Kansas City, Mo.; Frances Kenney, Philadelphia, Pa.; Susan Glasenapp, Ononoco, Minn.; Dana Bryant TPHA, Portland, Ore.; Diane Kastner, Robbinsdale, Minn.; Barbara Fike, Tampa, Fla.; Yvonne Donat, St. Petersburg, Fla.; Bernadette Gosey, Los Angeles, Calif.

CLASS 67-50

INSTRUCTOR—MARGE GANNON

T.P.H.A.
Joyce Vinson



Back Row, Left to Right: Marge Gannon, Instructor; Vinson, Joyce TPHA, Memphis, Tenn.; Vejlupek, Judy, Salem, Oregon; Seeley, Lynda, Scottsdale, Arizona; Nicholson, Sandra, Rock Island, Ill.; Matisse, Cherie, Woodland Hills, Calif.; Mowrer, Marylou, Mt. Vernon, Wash.; Olson, Dina, Wantogh, N.Y.; Riener, Carla, Cottonwood, Idaho. *Front Row:* Revling, Judy, Los Angeles, Calif.; Williams, Michelle, New Carlisle, Ohio; Paulson, Carole, Mount Vernon, Wash.; Peters, Pat, Stanford, Conn.; Sureda, Arlene, Elmhurst, N.Y.; Stasik, Donna, Pittsburgh, Pa.; Nitkey, Susan, Seattle, Wash.; Sweet, Cheryl, Newark, N.Y.; Scott, Nikki, La Verne, Calif.

CLASS 67-51

INSTRUCTOR—CAROL WILLIAMS

T.P.H.A.
Sandra Brossman



Back Row, Left to Right; Birgitta Abrahamsson, Sala, Sweden; Judith Brooks, Wayzata, Minn.; Linda Hampton, Los Angeles, Calif.; Lana Copeland, Pasadena, Calif.; Marilyn Gorby, Columbus, Ohio; Kathleen D'Ambrosia, Fombell, Pa.; Laurie Hale, Larkspur, Calif.; Carol Grant, Juliet, Ill.; Nancy Davis, Phoenix, Ariz.. Front Row: Carol Williams, Instructor; Cynthia Cory, Richards G. AFB, Mo.; Michele Eller, Vicksburg, Michigan; Marlene Abel, Longview, Washington; Sandra Brossman TPHA, Wernersville, Pennsylvania; Nancy Altman, Anaheim, Calif.; Nancy Andreas, Montevideo, Minn.; Pamela Fauske, Tacoma, Washington.

CLASS 67-52

INSTRUCTOR—GLENDA TETER

T.P.H.A.
Kathryn Rezac



Back Row, Left to Right: Patricia Reynolds, Norwalk, Conn.; Gail Tavan, Fullerton, Calif.; Mary Horner, Phoenix, Ariz.; Ulriko Patzelt, Nurnberg, Germany; Kathryn Rezac TPHA, Portland, Oregon; Paula Miller, Portland, Oregon; Barbara Kalishman, St. Louis, Mo.; Margaret Knight, Rahway, New Jersey; Gaelynn Nunes, Manteca, Calif.; Mary Hynes, Bartlesville, Okla. *Front Row:* Glenda Teter, Instructor; Catherine Robison, Seattle, Washington; Carole Morris, Walnut Creek, Calif.; Karen Hanchett, Palos Verdes, Calif.; Cecilia Nowack, Denver, Colorado; Laura Ritchie, Wichita, Kansas; Constance Yorke, Greenwich, Conn.; Dorothy Nelson, Richmond, Va.; Cherrill Titus, Lake Oswego, Calif.; Jeralyn Mellom, Torrington, Conn.

CLASS 67-53

INSTRUCTOR—NINA PELTZMAN

T.P.H.A.
Shirley Tillery



Back Row, Left to Right: Patricia Hettler, Youngstown, Ohio; Carla Gowdy, Maumee, Ohio; Helen Walter, East Concord, N.Y.; Geryl Tull, Portland, Oregon; Linda Peters, Hawthorne, Calif.; Karla Svoboda, Springfield, Mass.; Karen Olsen, Chino, California; Ulla Wenske, Meguon, Wisconsin; Carla Waits, Menco Park, California; M. Lynn Walker, Burbank, Calif.
Front Row: Nina Peltzman, Instructor; Linda Powell, Boulder, Colorado; Marilyn Stone, Upper Monclair, N.J.; Carole Vicari, Brooklyn, N.Y.; Karalynn Rickabaugh, Yarzana, Calif.; Shirley Tillery, Medford, Oregon; Linda Ragonese, Patchogue L. I., N.Y.; Marian Tims, Newport, Arkansas; Linda Kates, Philadelphia, Pennsylvania; Nancy Wills, San Diego, California.

CLASS 67-54

INSTRUCTOR—CAROLYN FELKER

T.P.H.A.
Claudia Poehlman



Back Row, Left to Right: Margaret Ware, Tulsa, Oklahoma; Pamela Ham, San Francisco, Calif.; Jeanne Schade, Vashon Island, Washington; Mary Chapman, Mission, Kansas; Candy Westcott, Los Altos, Calif.; Carolyn Turner, Los Angeles, Calif.; Pat Shaver, Park Ridge, Illinois. *Front Row:* Carolyn Felker, Instructor; Dianne Langsdon, Newport Beach, Calif.; Marcia Von Eshen, Wagner, South Dakota; Claudia Poehlmann, TPHA; San Bernardino, Calif.; Peggy Cochrane, Salt Lake City, Utah; Mariann Cranciolo, Los Angeles, Calif.; Elida Hanson, Hawthorne, N.J.; Hannelore Weis, Chicago, Ill.

CLASS 67-55

INSTRUCTOR—MARY ELLEN WHITE

T.P.H.A.
Nancy Hoagland



Back Row, Left to Right: Nancy Crossley, Fresno, Calif.; Judith Graham, Berwyn, Pa.; K. Sackrison, V. Gillette, Washington, D.C.; Sharon Allman, San Angelo, Texas; Joanne Cunningham, Paoli, Pa.; Helen Golden, Coronado, Calif. Front Row: Mary Ellen White, Instructor; Karon Birdseye, Santa Clara, Calif.; Suzann Diehl, Claremont, Calif.; Nancy Hoagland TPHA, Kankakee, Ill.; Mary Ardrey, Overland Park, Kansas; Ramona Huber, Hamilton A.F.B., Calif.; Jerusha Hipple, Littleton, Colo.

CLASS 67-56

INSTRUCTOR—PAMELA BECKMAN

T.P.H.A.
Linda Lee Jensen



Back Row, Left to Right: Patricia Stone, San Angelo, Texas; Linda Ross, Kansas City, Mo.; Charlotte Pedersen, Valley Stream, N.Y.; Virginia O'Brien, Bloomfield, N.J.; Janis Smith, St. Charles, Ill.; Jean Peters, Pleasant Hill, Cal.; Celia Lovelace, Morganton, N.C.; Marsha Leslie, Stryker, Ohio. *Front Row:* Pamela Beckman, Instructor, Miami Beach, Fla.; Constance Martin, Parsons, Kansas; Rebecca Lopez, Spring Valley, California; Sharon Peters, Anaheim, California; Linda Jensen TPHA, Manhasset, New York; Donna Law, Brownsville, Pa.; Janet Thomson, Derby, England; Linda Walker, Torrance, California.

CLASS 67-57

INSTRUCTOR—BEVERLY LYON



T.P.H.A.
Marie Aimee Fee



Back Row, Left to Right: Virginia Brown, Stockton, California; Sharon Austin, San Diego, California; Pamela Leuthold, Upland, California; Marion Blake, Ft. Lauderdale, Florida; Instructor, Bev Lyon, Sharon Dosh, Indio, California; Anne Brown, Indianapolis, Indiana; Patricia Haggerty, So. St. Paul, Minn.; Linda Hoppel, Patton, Penn. *Front Row:* Martha Becker, Hollywood, Florida; Susan Helms, K. C. Mo.; Carole Barclay, Detroit, Mich.; Veronica Cruzada, Kauai, Hawaii; Marie Aimes Fee TPHA, Nat'l City, Calif.; Julianne Cologrante, Phoenix, Ariz.; Mary Ann Colombo, Masjapewa, N.Y.; Jonny Blake, Lubbock, Texas; Susie Katz, Los Angeles, Calif.; Rosemary Brown, Springfield, Missouri.

CLASS 67-58

INSTRUCTOR—PAULA WHITE

T.P.H.A.
Dawnelle McCuskey



Back Row, Left to Right: Linda McAllister, La Verne, Calif.; Barbara Adelman, Susan Nersesian, Williston Park, N.Y.; Cynthia Riggs, Costa Mesa, Calif.; Kathy Walroth, Cincinnati, Ohio; Susan Stanley, Fairfax, Virginia; Alana Webb, Los Angeles, Calif.; Linda Swinney, Pensacola, Fla.; Margaret Rose, Bellevue, Wash. *Front Row:* Meg Murphy, Bethesda, Md.; Janice Thomas, Tiffin, Ohio; Holly Valentine, Harrisburg, Penn.; Dianne Phillips, St. Clair Shores, Mich.; Donna Walker, Annapolis, Md.; Dawnelle McCuskey TPHA, Farrell, Penn.; Karen Warrick, Newport Beach, Calif.; Delores Rodenburg, Coronado, Calif.; Earlene Rollins, Berkeley, Calif.; Judy Miller, Pittsburgh, Penn.

CLASS 67-59

INSTRUCTOR—ANN PROTZMAN



T.P.H.A.
Nancy Fromel



Back Row, Left to Right: Theresa Cantwell, Queens Village, N.Y.; Kathleen Conlan, Kansas City, Kans.; Carolyn Campbell, Miami Springs, Fla.; Georgiann Fibbe, Pittsburgh, Pa.; Ann Protzman, Instructor; Sally Lyons, Washington, N.J.; Dana Gleason, Santa Marie, Calif.; Dorothy MacKensen, El Cajon, Calif.; Nancy Frothingham, New York, N.Y. *Front Row:* Brenda Kleysteuber, Englewood, Colo.; Betty Jo Ellis, Wichita, Kansas; Diane Charles, Northridge, Calif.; Lynnda Cash, Bradenton, Fla.; Jacquelyn Jennings, Manhasset, N.Y.; Nancy Fromel TPHA, Wilkes-Barre, Pa.; Avril Francis, Kingston, Jamaica; Leslie Anderson, Eugene, Oregon; Kay Cullison, Satanta, Kansas; Jill Adams, Portsmouth, Ohio.

CLASS 67-60

INSTRUCTOR—ELSPETH PIERCE

T.P.H.A.
Beverly Zaremba



Back Row, Left to Right: Mikal Reynolds, Canoga Park, Calif.; Norah Beth Roggy, Princeton, Illinois; Janice K. Moore, Dunnell, Minn.; Elspeth Pierce, Instructor; Ruth E. McEwen, Boca Raton, Fla.; Pamela Zweifel, San Leandro, Calif.; Gail Staples, Alexandria, Va.. *Front Row:* Sherri E. Wigglesworth, Ft. Lauderdale, Fla.; Bridget Wagner, Frankfurt, Germany; Michele Ruel, Ramsay, N.J.; Beverly Zaremba, Pasadena, Calif., TPHA; Geraldine Murphy, Greenwood Lake, N.Y.; Ruthann Montavon, Altadena, Calif.

CLASS 68-1

INSTRUCTOR—CAROLYN FELKER



T.P.H.A.
Julie Clark



Back Row, Left to Right: Jeri Buffat, San Diego, Calif.; Peggy Bircher, Damascus, Ohio; Diane Becker, Canoga Pk., Calif.; Carolyn Felker, Instructor; Bev Cernicky, Springfield, Penna.; Janice Burke, Victorville, Calif.; Brenda Brown, Lincoln, Nebraska. *Front Row:* Connie Hicks, Cynthiana, Ky.; Cheryl Bachman, Tampa, Florida; Donna Cope, St. Louis, Mo.; Anita Adams, La Mesa, Calif.; Julie Clark TPHA, San Carlos, Calif.; Shirlee Chaudoin, Stockton, Calif.; Susan Dickson, Worthington, Ohio.

CLASS 68-2

INSTRUCTOR—KATI LINDBLOOM

T.P.H.A.
Jeri Rivenbark



Back Row, Left to Right: Cristy Schoenthal, Hermosa Beach, California; Adrian Reif, Santa Ana, California; Janice Palladino, Bedford, Ohio; Kati Lindbloom, Instructor; Gayle Shurtz, Oakland, California; Kay Miessner, Bloomington, Minnesota; Kathy McDonough, Springfield, Ohio. Front Row: Peggy Wegard, Stevens Point, Wisconsin; Judy Pettit, Washington, Pennsylvania; Linda Lowe, Miami, Florida; Vicki Magnie, Denver, Colorado; Jeri Rivenbark TPHA, Aiken, South Carolina; Kathleen McManus, Los Angeles, California; Kathy Marsh, Vienna, Ohio; Candy Ryan, West Palm Beach, Calif.

CLASS 68-3

INSTRUCTOR—MARY ELLEN WHITE

T.P.H.A.
Sharon Kallsen



Back Row, Left to Right: Pat Murphy, Corvallis, Oregon; Sue Akins, Lompoc, Calif.; Susan Gorman, Minneapolis, Minn.; Kathy Brown, Topeka, Kansas; Mary Ellen White, Instructor; Bobalee Johnson, La Puente, Calif.; Margie Funk, N. Hollywood, Calif.; Sherie Davis, Akron, Ohio; Irene Miatch, Ventura, Calif. *Front Row*: Betty Snyder, Murrysville, Pa.; Judy Peterson, Klamath Falls, Oregon; Beth Boylen, Portland, Oregon; Kathy Kelty, Nabnasset, Mass.; Karen Kirsch, Seattle, Wash.; Sharon Kallsen, Hawarden, Iowa TPHA; Linda Boynton, Windham, Maine; Kathy Ruscoe, Youngstown, Ohio; Pam Clark, Yuma, Arizona; Jayne Wilson, San Bernardino, Calif.

CLASS 68-4

INSTRUCTOR—NINA PELTZMAN

T.P.H.A.
Joni Degan



Back Row, Left to Right: Patricia Blackwell, St. Louis, Mo.; Karen Driskill, Salem, Oregon; Vicki Howard, Phoenix, Arizona; Billie Mabrey, Phoenix, Arizona; Nina Peltzman, Instructor; Cathy Grafentine, Southfield, Michigan; Sandra Smith, Osseo, Minnesota; Ruth Hatter, New York, New York; Diane Flodin, Minneapolis, Minnesota. *Front Row:* Rita De Lucia, Londonville, N.Y.C.; Gwendolyn Richmond, St. Louis, Mo.; Barbara Sullivan, Grand Rapids, Mich.; Nancy Press, La Grange Park, Ill.; Linda Leider, Chicago, Illinois; Joni Degan TPHA, Northridge, Cal.; Elizabeth Lund, Park Ridge, Ill.; Halla Bahnsen, San Francisco, Cal.; Sharon Terry, Poplar Bluff, Mo.; Frieda Sivertsen, Ambler, Pa.

CLASS 68-5

INSTRUCTOR—PAM BECKMAN



T.P.H.A.
Judith Howland



Back Row, Left to Right: Wilma Jennell, Dayton, Ohio; Glinda Karvelas, Morros, Georgia; Linda Diane Holloway, Tampa, Fla.; Louise Johnston, Albany, Oregon; Pamela Beckman, Instructor; Beverly Bjerkelund, Kirkland, Washington; Marcy Baez, Ft. Worth, Texas; Sandra Canady, Clayton, N.C.; Jayne Christine Greek, Bryan, Ohio. *Front Row:* Ann Harvey, Bakersfield, California; Leslie Gates, Portland, Oregon; Deborah Geller, Wichita, Kansas; Ingunn Heilevang, Forde, SFJ, Norway; Jonna Caldwell, Santa Barbara, California; Judith Howland, TPHA, Darien, Conn.; Cheryl Ghezzi, Edmonds, Wash.; Lorrie Keip, Lambertville, Mich.; Susan Allgood, Downey, California; Bonnie Jensen, Sacramento, California.

CLASS 68-6

INSTRUCTOR—PAULA WHITE



T.P.H.A.
Joan Leech



Back Row, Left to Right: Karen Warner, Pampa, Texas; Julie Paltz, Madison, Wisconsin; Paula White, Instructor; Susan Tutton, Tustin, Calif.; Jeanne McGrattan, Rego Park, New York; Colleen Moran, Sharon, Pa.; Sharon Warnock, Denver, Colorado. *Front Row:* Lois Stanton, Portland, Oregon; Karen Kolley, Paramus, New Jersey; Judy Lamb, Fort Worth, Texas; Carol Sturges, Cedar Rapids, Iowa; Joan Leech TPHA, Long Beach, Calif.; Pamela Thompson, Falls Church, Virginia; Sandra Phillips, Ventura, Calif.; Marsha Shira, Newark, Delaware; Charlotte Lord, Santa Barbara, Calif.. Not in Picture-Caylene Walp.

CLASS 68-7

INSTRUCTOR—ELSPETH PIERCE



T.P.H.A.
Myfanwy Edwards



Back Row, Left to Right: Catherine Hulka, Downers Grove, Ill.; Teena Grennan, Rockville Center, N.J.; Eileen Beatty, Merrick, N.Y.; Elspeth Pierce, Instructor; Mary Healey, Long Beach, Calif.; Linda Campos, San Francisco, Calif.; Corinne Anderson, Tinley Park, Ill.
Front Row: Margaret Burns, Tucson, Arizona; Peggy Haydon, Western Springs, Ill.; Mary Eitel, Bettendorf, Iowa; Celia Darby, Ft. Bragg, Calif.; Myfanwy Edwards, TPHA; Beaumont, Calif.; Terri Green, Semerset, Ohio; Barbara Foster, Niles, Calif.; Dixie Crum, Ajo, Arizona.

CLASS 68-8

INSTRUCTOR—BEVERLY LYON

T.P.H.A.
Martha Jane Moore



Back Row, Left to Right: Pat Kohler, Pasadena, Calif.; Barbara Nozzaro, Offutt AFB, Neb.; Lana Wright, Oklahoma City, Okla.; Beverly Lyon, Instructor; Karon Lange, Collinsville, Ill.; Patricia Koop, Punta Gorda, Fla.; Madge Messersmith, Chaddsford, Penn.; Kathryn Twitchell, Pocatello, Idaho. *Front Row:* Donna Strombeck, Oak Park, Minn.; Carolyn Smith, Palmyra, N.J.; Lee Reese, Lawrence, Kans.; Barbara Pendola, Vineland, N. J.; M. Jane Moore TPHA, St. Charles, Mo.; Barbara Martin, St. Louis, Mo.; Maureen Smith, Chester, Penn.; Shelly Juster, Wheaton, Ill.

CLASS 68-9

INSTRUCTOR—CAROL NORTH



T.P.H.A.
Beth Biberstein



Back Row, Left to Right: Gayle Bogstad, Stayton, Oregon; Dianne Donnelly, Berkeley, California; Mary Cummings, Rochester, Michigan; Rebekah Calvert, Tulsa, Oklahoma; Marla Hereford, Portuguese Bend, California; Carol North, Instructor; Susan Bruvold, Whittier, California; Ann Brady, Oklahoma City, Oklahoma; Gail Duhon, Fresno, California; Debbie Cook, Davenport, Iowa. *Front Row:* Carmille Cannuli, Riverside, California; Jody Barlow, Northford, Connecticut; Karen Allison, Shawnee Mission, Kansas; Charlene Gross, Fresno, California; Jackie Beyer, South Bend, Indiana; Elisabeth Biberstein TPHA, Redlands, California; Laura Barrows, Silverton, Oregon; Judy Davis, Portland, Oregon; Connie Cruzan, Noblesville, Indiana; Pat Brown, Skiatook, Oklahoma.

CLASS 68-10

INSTRUCTOR—MARGE GANNON

T.P.H.A.
Mary Lou Lane



Back Row, Left to Right: Ruth Sugimoto, Fresno, Calif.; Marilyn McLarrin, Berkeley, Calif.; Shirley Mattila, Astoria, Oregon; Nancy Lindberg, Tarzana, Calif.; Marge Gannon, Instructor; Nancy Steel, Ft. Lauderdale, Fla.; Nickcol Peters, Phoenix, Arizona; Sinikka Koskinen, Hopewell Jct., N.Y.; Cynthia Shrewsbury, Portland, Oregon; Susan Stratton, Citrus Heights, Calif.
Front Row: Carol Urian, Falfurrias, Texas; Diana Moore, Pasadena, Calif.; Susan Hiatt, Bartlesville, Okla.; Dianne Stone, Seattle, Wash.; Kathleen McGiffin, Tacoma, Wash.; Mary Lou Lane TPHA, Harbor City, Calif.; Elizabeth Stachmal, Seymour, Conn.; Ingrid Sears, Houston, Texas; Jeannette Walmsley, Phoenix, Arizona; Susan Rine, Barrington, New J.

CLASS 68-11

INSTRUCTOR—KATI LINDBLOOM

T.P.H.A.
Debbie Betts



Back Row, Left to Right: Christine Colfelt, Portland, Oregon; Beverly Jorda, Los Altos, Calif.; Jean Admaikin, Collingswood, N.J.; Nanci Findley, San Rafael, Calif.; Kati Lindbloom, Instructor; Barbra Freeze, Alta Loma, Texas; Maureen Danby, Eugene, Oregon; Cathy Slaggett, Lansdale, Penn.; Suella Beresford, Tampa, Florida; Carol Myers, Venice, Florida.
Front Row: Heidi Luttrell, New York, New York; Linda Breshears, Pasadena, Calif.; Maria Collado, New York, New York; Darlene Anderson, Minneapolis, Minn.; Winona Harvey, Portland, Oregon; Deborah Betts TPHA, Milford, Delaware; Lynnette Kirk, Santa Fe, New Mexico; Mary Lee Nutt, Hallandale, Florida; Wendy Quirk, Prairie Village, Kansas; Darla Fischel, Hinsdale, Illinois.

CLASS 68-12

INSTRUCTOR—ANN PROTZMAN

T.P.H.A.
Norma Godard



Back Row, Left to Right: Joellyn Welker, Wheaton, Ill.; Kathleen Canfield, San Diego, Calif.; Patricia Cylenica, Clairton, Pa.; Regina DeVoe, South River, N.J.; Joan Grisct, Santa Ana, Calif.; Ann Protzman, Instructor; Paula Brown, Seattle, Wash.; Jean Schlomann, San Diego, Calif.; Peggy Smithfield, Long Beach, Calif.; Sandra Redding, Murphysboro, Ill. *Front Row:* Bonnie Sanders, Portland, Ore.; Dreana Doty, Riverside, Calif.; Gail Lambert, Thousand Oaks, Calif.; Peggy Krause, Santee, Calif.; Vicki Rashall, San Jose, Calif.; Norma Godard TPHA, Kansas City, Kansas; Janet Lawrence, Fitchburg, Mass.; Glenda Young, No. Hollywood, Calif.; Cindi Jenkins, Norwalk, Calif.; Dreama Farr, Matawan, N.J.

CLASS 68-13

INSTRUCTOR—PAMELA BECKMAN

T.P.H.A.
Patricia Ford



Back Row, Left to Right: Elaine Anderson, Toledo, Ohio; Gloria Gordon, Miami, Fla.; Sharon Hanson, Denver, Colo.; Pam Beckman, Instructor; Bonnie Bodis, Cleveland, Ohio; Carol Griffin, Atlanta, Ga.; Jane Coombs, Indian Rocks, Fla. *Front Row:* Carol Collup, Pacific Palisades, Calif.; Patsy Broomfield, Houston, Texas; Jorja Armijo, Albuquerque, New Mexico; Geraldine Boales, Daytona Beach, Fla.; Patricia Ford TPHA, Moorestown, N.J.; Virginia Gray, Saratoga, Calif.; Christine Cervone, Altadena, Calif.; Nancy Cutner, Bellevue, Wash.

CLASS 68-14

INSTRUCTOR—CAROLYN FELKER

T.P.H.A.
Marilyn Paganelli



Back Row, Left to Right: Donna Lynch, Anchorage, Alaska; Pam Reed, Monument, Colo.; Suzanne Heighton, Mt. Juliet, Tenn.; Barbara Huddleston, San Gabriel, Calif.; Carolyn Felker, Instructor; Kathleen McGrath, Worthington, Ohio; Helen Pielin, Pittsburgh, Pa.; Kanda Kenec, Denver, Colo.; Roberta Hingson, Cleveland, Ohio. *Front Row:* Laura Katy, Nashville, Tenn.; Florencia Richmond, Chicago, Ill.; Pat Higginbotham, Birmingham, Ala.; Pat Linzalone, Hasbrouck Heights, New Jersey; Barbara Hassin, Miami, Fla.; Marilyn Paganelli TPHA, Belleville, N.J.; Melanie Jacobs, San Jose, Calif.; Kristine Matson, Seattle, Wash.; Elizabeth Holdridge, Peekskill, N.J.; Jayne Kellerman, Upper St. Clair, N.Y.

CLASS 68-15

INSTRUCTOR—NINA PELTZMAN

T.P.H.A.
Diana Sullivan



Back Row, Left to Right: Diane Heighton, Nashville, Tenn.; Sally Riley, Cincinnati, Ohio; Carla Sieling, Cincinnati, Ohio; Jill Welsh, Chevy Chase, Md.; Nina Peltzman, Instructor; M. Sue Sagun, Steubenville, Ohio; Pamela Rist, Pittsburgh, Pa.; Julie Scroggs, Cedar Rapids, Iowa; Janice Woods, Rossville, Georgia. *Front Row:* Fran Tremblay, Brunswick, Maine; Connie Rogers, La Follette, Tenn.; Sue Taylor, Los Angeles, Calif.; Kathy Sweeney, St. Louis, Mo.; Diana Sullivan, Tulsa, Ok. TPHA; Sarah Scalet, Shawnee, Kansas; Carol Wisener, Port Washington, L.I., N.Y.; Cynthia Sarver, Portland, Oregon; Rhonda Spinoso, New York, New York.

CLASS 68-16

INSTRUCTOR—SUELLEN ROULIER

T.P.H.A.
Ruth Eileen Horton



Back Row, Left to Right: Deborah Beavers, Austell, Ga.; Carol Andrews, Philadelphia, Pa.; Leslie Lorenz, Cleveland, Ohio; Suellen Roulier, Instructor; Diane Finley, Cherry Hill, N.J.; Rebecca Bach, New Richland, Minn.; Pamalee Gale, Baker, Ore.; Gail Kalp, Granada Hills, Calif. *Front Row:* Ruthanne Edmunds, Lake Minnetonka, Minn.; Ruth McGuire, Chappaqua, N.Y.; Gay McFarren, Berea, Ohio; Kathleen Davis, Vancouver, Wash.; Ruth Horton, TPHA, Nauvoo, Ill.; Nydia Casas, Canoga Park, Calif.; P. Cashell, Columbus, Ohio; Maureen Mayer, Fort Meyers, Fla.

CLASS 68-17

INSTRUCTOR—PAULA WHITE

T.P.H.A.
Patricia Smalley



Back Row, Left to Right: Peggy Schrachta, Chicago, Illinois; Colleen Schafer, Roy, Utah; Pat Torggrimson, Los Angeles, California; Greta Schlenker, Torrington, Connecticut; Paula White, Instructor; Marsha Zeanah, Huntsville, Alabama; Diana Parrott, Hazelwood, Missouri; Trudy Seskey, Coupon, Pennsylvania; Gwendolyn Williams, Kansas City, Missouri. *Front Row*: Susan O'Brien, Joan Olive, Seattle, Washington; Jerrie Ortega, Belmont, California; Nancy Varvil, Quitman, Arkansas; Pat Smalley T.P.H.A., Seattle, Washington; Linda Wilson, Kansas City, Missouri; Nelda Watson, Dayton, Ohio; Brenda Seibel, Greensburg, Indiana.

CLASS 68-18

INSTRUCTOR—SANDY CHRISMAN

T.P.H.A.
Janis Coloroso



Back Row, Left to Right: Janet Gould, Coraopous, Penn.; Beth Alibozyk, Phoenix, Arizona; Peggy Crowley, Drexel Hill, Penn.; Sandy Chrisman, Instructor; Judi Gitz, Clarion, Iowa; Shirley Helbig, Miami, Florida; Judy Buorg, Cranford, N.J.; Jo Flittie, Denver, Colorado.
Front Row: Peggy Kneuer, LaJolla, Calif.; Pamela Cleaves, San Francisco, Calif.; Martie Archer, Annandale, Virginia; Joyce Aikin, Kansas City, Missouri; Janis Coloroso, TPHA, Thornton, Colorado; Yolande Brochu, Warren, N.H.; Linda Freaney, Weymouth, Mass.; Judy Gilpatrick, Weymouth, Mass.

CLASS 68-19

INSTRUCTOR—BEV LYON

T.P.H.A.
Gloria Jean Landon



Back Row, Left to Right: Cynthia Simonton, Colo. Springs, Colo.; Christine Kjestad, Newbury Park, Calif.; Nancy Miller, Elkhart, Indiana; Bev Lyon, Instructor; Charleen Lutz, Milford, Conn.; Janan Leach, Long Beach, Calif.; Linda Pretschold, Milwaukee, Wis. *Front Row:* Bonnie Smith, Baldwinsville, N.Y.; Lynn Murphy, Sherman Oaks, Calif.; Carole Lindsay, Chicago, Ill.; Darleen Luther, Detroit, Mich.; Gloria Landon TPHA, Deer Lodge, Mont.; Donna Lawrence, Lyman, South Carolina; Dianne Nelson, Tampa, Fla.; Carole Soule, Ft. Lauderdale, Fla.

CLASS 68-20

INSTRUCTOR—TOMMIE FISHER



T.P.H.A.
Patricia Baeker



Back Row, Left to Right: Sherry Davies, Bloomington, Minn.; Heather Devitte, Las Vegas, Nevada; Beverly Domann, Winchester, Kans.; Tommie Fisher, Instructor; Kathleen Christensen, Medford, Oregon; Susan Harris, Atlanta, Georgia; Georgia Hagey, Seattle, Wash.; Patricia Bibsie, San Diego, Calif. *Front Row:* Cynthia Lewis, Jefferson, Oregon; Diane Albaugh, Warren, Pa.; Mary LaMarre, Oakland, Calif.; Faye Itami, Chula Vista, Calif.; Patricia Baeker TPHA, Atascadero, Calif.; Deborah Hayth, Indpls. Ind.; Patricia Miller, San Francisco, Calif.; Stephanie Kline, New Berlin, Pa.

CLASS 68-21

INSTRUCTOR—GLORIA BOBSKI

T.P.H.A.
Linda Lynch



Back Row, Left to Right: Merijane Talley, La Habra, Calif.; Elizabeth Steuber, Minneapolis, Minn.; Janice Sarto, Spokane, Washington; Gloria Bobski, Instructor; Anne Randolph, Richardson, Texas; Karen Plusner, Arlington Heights, Ill.; Lynn Semrau, North Canton, Ohio; Mary Lynn Sherman, White Bear Lk., Minn. *Front Row:* Cynthia Statz, Newport Beach, Calif.; Bonita Smith, San Rafael, Calif.; Janet Moore, Indianapolis, Ind.; Nancy Staton, Grosse Isle, Mich.; Linda Lynch TPHA, Los Angeles, Calif.; Carol Trump, Oakland, Calif.; Dolores Weideman, Phoenix, Arizona; Sally Ann VerStraten, E. Brunswick, N.J.

CLASS 68-22

INSTRUCTOR—DONNA REESER



T.P.H.A.
Barbara Manbeck



Back Row, Left to Right: Jane Burley, San Carlos, Calif.; Dusty King, Hereford, Texas; Carla Zammarioni, Brooklyn, New York; Lorraine Cascardi, Lawrence, Long Island; Donna Reeser, Instructor; Barbara Riegler, Little Rock, Arkansas; Joyce Holzman, West Orange, N.J.; Diane Gunderson, Newport, Minnesota; Marilee Ferrill, Venice, California; Diane Williams, New York, N.Y. *Front Row:* Beatriz Alexander, Jackson Heights, N.Y.; Fern Hammond, Houston, Texas; Rae Takei, Seattle, Wash.; Sherie McInerney, Orlando, Fla.; Cindy Squires, Menlo Park, California; Barbara Manbeck, Vienna, West Virginia TPHA; Kati Barski, Colorado Springs, Colorado; Linda Musnicki, Danbury, Connecticut; Lea Fulton, Magnolia, N.J.; Sandy Crow, Cahokia, Illinois.

CLASS 68-23

INSTRUCTOR—KATHLEEN CARLSON

T.P.H.A.
Sylvia Curry



Back Row, Left to Right: Deborah Hoerl, Torrance, Calif.; Lynn Bundy, Alexandria, Minn.; Joan Eykelenboom, Torrance, Calif.; Jacqueline Hammond, Indianapolis, Ind.; Kathleen Carlson, Instructor; Cynthia Griffin, Albany, Oregon; Cynthia Erickson, Minneapolis, Minn.; Kathy Crutchfield, Tallahassee, Fla. *Front Row:* Sandra Autry, Lathrop, Missouri; Susan Huston, Portland, Oregon; Donna Bowick, San Francisco, Calif.; Jerrie Crabb, Corpus Christi, Texas; Sylvia Curry TPHA, Weaton, Maryland; Elisabeth Bessuges, Cambridge, Mass.; Virginia Flansburg, Lincoln, Nebraska; Rachelle Cordrey-Sharich, Virginia, Minnesota.

CLASS 68-24

INSTRUCTOR—SANDRA MASLOWSKI

T.P.H.A.
Marjorie Krahl



Back Row, Left to Right: Yvonne Kelly, New York, N.Y.; Judy Jarosz, Chicopee Falls, Mass.; Shirley Miller, Everett, Washington; Sandra Maslowski, Instructor; Lana Johnson, Santa Maria, Calif.; Nancy Kessler, Palm Beach, Florida; Ida Manning, New York, N.Y. *Front Row:* Mary Lou Miles, Studio City, Calif.; Jeanette Kennedy, San Francisco, Calif.; Chrisalyn Linville, Kansas City, Mo.; Margie Krahl, Tiburon, California TPHA; Patty O'Neil, Burbank, Calif.; Barbara Lewis, San Mateo, Calif.; Barbara Nelson, Ainsworth, Nebraska.

CLASS 68-25

INSTRUCTOR—BARBARA POLLEM



T.P.H.A.
Fay Thornton



Back Row, Left to Right: Marianne Thomiszer, Atlanta, Georgia; Sharyn Hunter, Los Angeles, Calif.; Pat Williams, Portland, Oregon; Barbara Pollem, Instructor; Janice Reinertsen, Canoga Park, California; Sheila Roscoe, Hot Springs, Arkansas; Sue Starke, Cleveland, Ohio.
Front Row: Bette Rocek, Hicksville, New York; Suzanne Symonds, Canton, Connecticut; Jan Shropshire, Lindsay, California; Joan Weinberg, New Haven, Connecticut; Fay Thornton, TPHA, Honolulu, Hawaii; Dyanna Uribe, San Diego, Calif.; Krisanne Riley, Auburn, California; Diane Pomeroy, Salem, Oregon.

CLASS 68-26

INSTRUCTOR—KATI LINDBLOOM



T.P.H.A.
Janet Buscaglia



Back Row, Left to Right: Lorelei Bailey, Hayward, Calif.; Joan Gyor, Bellflower, Calif.; Sally Aubrey, Laguna Beach, Calif.; Kati Lindbloom, Instructor; Patricia Beeson, Memphis, Tenn.; Deborah Bagwell, Hialeah, Florida; Jackie Barton, Anaheim, Calif.. *Front Row:* Janet Garriga, Gilroy, Calif.; Jill Fry, Piqua, Ohio; Dawn Gibson, Masury, Ohio; Gwendolyn Gladney, Flint, Michigan; Janet Buscaglia TPHA, Buffalo, New York; Shirley Harrell, Houston, Texas; Deborah Ahlman, Mentor, Ohio; Danelle Casey, Woodland Hills, Calif.

CLASS 68-27

INSTRUCTOR—PAMELA BECKMAN

T.P.H.A.
Carol Hoffman



Back Row, Left to Right: Linda Kirkland, Overland Park, Kansas; Jackie Hoggatt, Lodi, California; Myra Harvin, Aberdeen, Ohio; Pam Beckman, Instructor; Cyndi James, Minneapolis, Minn.; Kathy Koebbe, Cahokia, Ill.; Diane Brame, Santa Ana, Cal. *Front Row:* Barbara Larsen, Provo, Utah; Valencia Pellerito, Grand Rapids, Mich.; Diane Ledesma, West Covena, Cal.; Carol Hoffman, TPHA; Ft. Lauderdale, Fla.; Marilyn Keeney, Boca Raton, Fla.; Nancy Hedrick, Santa Ana, Cal.

CLASS 68-28

INSTRUCTOR—ANN PROTZMAN



T.P.H.A.
Lana Shiels



Back Row, Left to Right: Marlene Zahorsky, Carmen, Okla.; Bonny Rice, Gladbrook, Iowa; Sue Shellabarger, Peoria, Ill.; Ann Protzman, Instructor; Roslyn Smith, Tustin, Calif.; Lynda Lee, Jacksonville, Fla.; Joyce Sims, Woodville, Miss.. *Front Row:* Pat Wallace, Abilene, Tex.; Dyanne Speach, Redondo Beach, Calif.; Elena Jackson, Upper Darby, Pa.; Colette Wright, Westwood, N.J.; Lana Shiels TPHA, Portland, Ore.; Marjorie Yingst, Fletcher, Ohio; Kathy Quinn, Kinvara, Ireland.

CLASS 68-29

INSTRUCTOR—SUELLEN ROULIER



T.P.H.A.
Joycelyn Davis



Back Row, Left to Right: Laury Buck, Eugene, Oregon; Sandra Curley, Van Nuys, Calif.; Grace Blits, Santa Monica, Calif.; Suellen Roulier, Instructor; Sandra Brent, Eugene, Oregon; Linda Dye, Dyersburg, Tennessee; Karen Finger, Great Falls, Virginia. *Front Row*: Luv Boardman, McMinnville, Oregon; Connie Bowers, Overland Park, Kansas; Patsi Bolling, Winter Park, Florida; Lynn Davis TPHA, Gloversville, N.Y.; Juletta Everhart, Vandalia, Ohio; Kimber Clark, Kew Gardens, New York; Kathy Curtin, Portland, Oregon.

CLASS 68-30

INSTRUCTOR—PAULA WHITE



T.P.H.A.
Deborah Trauber



Back Row: Left to Right: Mary Lou Wiley, Miami, Florida; Sandra Vaught, Tacoma, Washington; Jill Munton, Kettering, Ohio; Paula J. White, Instructor; Dana Wilson, Lakewood, California; Laurel Lamson, Burbank, Calif.; Cynthia Gardiner, Lafayette, Calif.. *Front Row:* Diana Longville, White Bear Lake, Minnesota; Betty Stoub, Western Springs, Illinois; Sandra Hazleton, Redlands, Calif.; Kathy Thebeau, Anaheim, Calif.; Deborah Trauber T.P.H.A., Freeport, New York; Linda Taylor, Ventura, Calif.; Cheryl Fuit, Clinton, Utah; Jan Russell, Seattle, Washington.

CLASS 68-31

INSTRUCTOR—MARILYN UTKE



T.P.H.A.
Karen Amundson



Back Row, Left to Right: Barbara Gorman, Keywest, Florida; Sharon Gutowski, Amsterdam, N.Y.; Lin Foster, Portland, Maine; Brenda Bender, Covington, Kentucky; Marilyn Utke, Instructor; Pat Greenafage, Massapequa, N.Y.; Sue Blumenfeld, Panorama City, Calif.; Karen Brown, Defiance, Ohio; Candy Adams, Cleve Hts, Ohio. *Front Row:* Patty Backes, Tucson, Arizona; Gael Champion, Swampscott, Mass.; Terrie Dierking, Sioux City, Iowa; Anita Brannum, Miami, Fla.; Karen Amundson, TPHA, San Diego, Calif.; Susan Curran, Marietta, Ohio; Beverly Freeman, Plattsburg, Mo.; Vicki Guiffre, Hyattsville, Maryland; Pauline D'Amico, Orlando, Florida.

CLASS 68-32

INSTRUCTOR—SANDY CHRISMAN

T.P.H.A.
JoAnn Landis



Back Row, Left to Right: Janet Lokitis, Morrisville, Penn.; Pat Marks, Reading, Pa.; Judy Hafer, Dayton, Ohio; Sandy Chrisman, Instructor; Sue Lawrence, Tulsa, Oklahoma; Jeri Haywood, Los Ang., Calif.; Claire Mahan, Bloomington, Ind.; Lucy Hatmaker, Springfield, Ill.
Front Row: Rosemary Hauser, River Edge, N.J.; Sarah Kennedy, Coquille, Oregon; Linda Lockward, Phoenix, Arizona; Geraldine Mayol, North Plainfield, N.J.; JoAnn Landis, TPHA, Newport Beach, Calif.; Bette Hendrix, Nevada, Missouri; Jeannette Kraus, East Meadow L. I., N.Y.; Jean La Pointe, Greenfield, Mass.

CLASS 68-33

INSTRUCTOR—BEV LYON



T.P.H.A.
Brenda Stanley



Back Row, Left to Right: Jerilyn Sons, Tulsa, Oklahoma; Mary Streff, Dubuque, Iowa; Vicki Wendel, Fullerton, California; Beverly Lyon, Instructor; Carol Tatem, Camden, New Jersey; Debi Ogg, Fullerton, California; Paula Wilson, Wichita, Kansas. *Front Row:* Cindy Smith, Federal Way, Washington; Kathy Wilson, Detroit, Michigan; Montrue Stoner, Newport, Rhode Island; Dottie Tomlins, Oklahoma City, Oklahoma; Brenda Stanley TPHA, Philadelphia, Penn.; Laurel Phillips, Whittier, California; Susie Webber, Scotsbluff, Nebraska; Carole Whittington, Canutillo, Texas.

CLASS 68-34

INSTRUCTOR—DONNA REESER

T.P.H.A.
Karen De Bolt



Back Row, Left to Right: Patricia Conahan, Freehold, N.J.; Leslie Crim, Gulf Breeze, Florida; Janis Corbett, Portland, Oregon; Tina Dunn, Los Angeles, Calif.; Donna Reeser, Instructor; Susan Cantolina, Ambridge, Penn.; Renee Bailey, Birmingham, Mich.; Barb Brown, K. C., Kansas; Nancy Carr, Clarksville, Va. *Front Row:* Linda Booth, Lawton, Okla.; Lynda Cipullo, Pittsburgh, Penn.; Nan Childress, Louisa, Kentucky; Linda Clowney, Detroit, Michigan; Karen De Bolt TPHA, Charles City, Iowa; Sarah Finley, Albuquerque, N. M.; Barbara Ayers, Sunset Beach, Calif.; Penny Davis, San Diego, Calif.

CLASS 68-35

INSTRUCTOR—GLORIA BOBSKI

T.P.H.A.
Ellen Drew McKenna



Back Row, Left to Right: Marianne Jaskolski, Philadelphia, Penna.; Marcia K. Geib, Auburn, Washington; Gloria E. Marin, Downey, California; Jacqueline A. Johnson, Ocala, Florida; Gloria Bobski, Instructor; Kaphy Levy, Albuquerque, New Mexico; Janet Lynn, K. C., Mo.; Nancy M. Keohane, Boston, Mass.; Carol Anne Jacobus, Fullerton, California. *Front Row:* Diane Johnston, Malibu, Calif.; Christine G. Mayon, Steelton, Pennsylvania; Randy Hines, Pomona, Calif.; Mary Lowe, Cincinnati, Ohio; Ellen Drew McKenna TPHA, So. Boston, Massachusetts; Patricia K. Mayer, Tallahassee, Florida; Jane Hoskins, Layton, Utah; Judy A. Lawrence, Portland, Maine.

CLASS 68-36

INSTRUCTOR—THOMASEEN FISHER



T.P.H.A.
Carol Speers



Back Row, Left to Right: Lynda Stehle, Devine, Texas; Joey Todd, Seattle, Washington; Christine Tierney, West Hartford, Conn.; Tommie Fisher, Instructor; Karen Pfeuffer, New Braunfels, Texas; Jan Speed, Los Angeles, Calif.; Stephanie Wells, Huntington Beach, Calif. *Front Row:* Millie Ruemker, St. Louis, Missouri; Bev Poenisch, Columbus, Ohio; Judi Wasserman, Palos Verdes, Calif.; Carol Speers TPHA, Long Beach, Calif.; Elaine Wingo, Winter Park, Florida; Nan O'Dea, San Carlos, California; Elizabeth Peters, Grand Mound, Iowa.

CLASS 68-37

INSTRUCTOR—KATHY CARLSON

T.P.H.A.
Shirley Kwosek



Back Row, Left to Right: Norma MacLean, Boston, Mass.; Lois Horne, Puyallup, Wash.; Rosemary League, San Jose, Calif.; Mary Ann Erny, Merriam, Kansas; Patricia Earley, Los Angeles, Calif.; Kathleen Carlson, Instructor; Esther Auffert, Monett, Mo.; Bobbie Castello, St. Louis, Mo.; Margaret MacDonald Jacksonville, Florida; Roberta Lloyd, Merritt Is., Florida. *Front Row:* Sharon Boyle, Apopka, Florida; Jane Klimek, Oak Lawn, Ill.; JoAnn Lawson, Johnson City, Tenn.; Linda Barnard, Smyana, Ga.; Linda Kruse, Phoenix, Ariz.; Shirley Kwosek TPHA, Milwaukee, Wisc.; Jacqueline Gardner, Los Angeles, Calif.; Dyanne Mason, Tullahoma, Tenn.; Theresa Dickinson, Ventnor, N.J.; Stephanie Hill, San Diego, Calif.

CLASS 68-38

INSTRUCTOR—SANDRA MASLOWSKI

T.P.H.A.
Mary Ninemires



Back Row, Left to Right: Ellen Plaisance, Fond Du Lac, Wisconsin; Sandra Loos, Scottsdale, Arizona; Joyce Van Zandt, Cassville, Missouri; Marylou McGarvey, Library, Pennsylvania; Sandra Maslowski, Instructor; Susan McIlhenny, San Diego, California; Christine Parry, Queens Village, New York; Beverly Rohrer, Rosemead, California; Georgia Smith, Los Angeles, California. *Front Row:* Gail Peters, Seattle, Washington; Margaret Zink, Tulsa, Oklahoma; Kathryn Peper, Phx, Arizona; Mary Ninemires TPHA, Tacoma, Washington; Mary Ellen Nicks, Shawnee, Kansas; Sandra McCullough, Puyallup, Washington.

CLASS 68-39

INSTRUCTOR—ANN PROTZMAN

T.P.H.A.
Vicky Crockett



Back Row, Left to Right: Marsha Chrisman, Trenton, Mo.; Linda Fries, Oregon, Ohio; Susie Bronner, Phoenix, Ariz.; Kathy Dimond, Long Beach, Calif.; Marsha Descoteaux, Coos Bay, Oregon; Ann Protzman, Instructor; Donna Camisa, Summit, N.J.; Jan Coan, Seattle, Washington; Karon Baker, Albuquerque, N.M.; Gini Bartolac, Pittsburgh, Pa.; Beverly Buehner, LaCresenta, Calif. *Front Row:* Patty Clayton, Phoenix, Ariz.; Cheri DeShaw, Seattle, Wash.; Diana Bennett, Petaluma, Calif.; Carol Ellis, Seattle, Wash.; Barbara Barcia, Miami, Fla.; Rea Collins, Richmond, Kentucky; Vicky Crockett TPHA, Preston, Idaho; Suzy Dray, Newport Beach, Calif.; Carol Christensen, Bozeman, Montana; Lucy Duffy, Pittsburgh, Pa.; Kathy Ahern, Burlingame, Calif.

CLASS 68-40

INSTRUCTOR—PAMELA BECKMAN



T.P.H.A.
Vivian Goss



Back Row, Left to Right: Paula Gaspard, Puyallup, Wash.; Stephanie Love, Arcadia, Cal.; Connie Kimble, Kansas City, Mo.; Pam Beckman, Instructor; Lee Hickman, Garden Grove, Calif.; Dawn McGhee, Covina, Calif.; Johanna Jamison, St. Louis, Mo. *Front Row:* Kathleen Kelly, Easton, Pa.; Chyril Lyon, Thousand Oaks, Cal.; Janet Langseth, Tacoma, Wash.; Kathryn Leslie, Clinton, Iowa; Vivian Goss, TPHA, Brownstown, Ind.; Sue Jungels, Scottsdale, Ariz.; Maria Hicks, Lubbock, Texas; Jeannette Khoury, Hollywood, Cal.

CLASS 68-41

INSTRUCTOR—BARBARA POLLEM



T.P.H.A.
Suzy Schmutz



Back Row, Left to Right: Carole Roe, Hollywood, Calif.; Teri Moran, West Islip, New York; Randie Soester, Key West, Florida; Lynne Williams, Sacramento, Calif.; Barbara Pollem, Instructor; Sandra Smith, Puyallup, Washington; Donna Smith, Donora, Pa.; Sharon Nesheim, Edmonds, Washington; Carolyn Simpson, San Jose, California. *Front Row:* Bobbie Pimentel, Seattle, Wash.; Evalyn Seaman, Eureka, Mo.; Wonda Myers, Orlando, Florida; Sharyn Zipley, Philadelphia, Pa.; Suzy Schmutz TPHA, Kansas City, Mo.; Sherre Seagraves, Mercer Island, Wash.; Lavonne Rommel, Dallas, Texas; Vicki Thompson, Long Beach, California; Not Pictured-Nan Prose.

CLASS 68-42

INSTRUCTOR—PAULA WHITE

T.P.H.A.
Tatiana Denko



Back Row, Left to Right: Michelle Erickson, Kailua, Hawaii; Marcia Dyer, Kansas City, Kansas; Joniann Anderson, Concord, Calif.; Barbara Ericksen, Staten Island, New York; Paula J. White, Instructor; Rachel Brown, Akron, Ohio; Diane Calhoun, Redlands, Calif.; Judith De Wees, Salinas, Calif.; Sandra Capito, Louisville, Kentucky. *Front Row:* Sandra Benson, Parma, Ohio; Gail Banta, Carolynn Burkhart, Mundelein, Illinois; Judy Essary, Kansas City, Missouri; Tatiana Denko TPHA, Trenton, New Jersey; Doreen Dowd, Sioux City, Iowa; Olivia Di Mambro, Los Angeles, Calif.; Helen Black, Newport Beach, Calif.

CLASS 68-43

INSTRUCTOR—SUELLEN McKINLEY



T.P.H.A.
Linda Neslund



Back Row, Left to Right: Sheri Fay, N. Hollywood, California; Chris Lusk, Silver Spring, Maryland; Jackie Ganse, Hershey, Penna.; Sharon Hawthorne, Honolulu, Hawaii; Suellen McKinley, Instructor; Joyce Malek, Pennington, New Jersey; Rosalind Merrell, Fresno, California; Deborah Lyon, Seattle, Washington; Jeri Fulk, Florissant, Missouri. *Front Row:* Jeanne Marten, Lewiston, Idaho; Candy Henry, Monroe, Conn.; Debra Hart, LeMars, Iowa; Teri Livingston, Granada Hills, Calif. L.A.; Janet Green, Philadelphia, Penna.; Linda Neslund, TPHA; Francie Kelley, Honolulu, Hawaii; Esther Hernandez, San Pedro, California; Frances Goodson, Oakland, Calif.

CLASS 68-44

INSTRUCTOR—KATI LINDBLOOM



T.P.H.A.
Bonnie Yee



Back Row, Left to Right: Marion Yoho, Clarksburg, West Va.; June Webb, San Francisco, Calif.; Mary Stadler, Chicago, Ill.; Cathy Slasor, Spokane, Wash.; Chris Wolny, Pittsburgh, Penn.; Melody Pallay, Indianapolis, Ind.; Yuki Oda, Honolulu, Hawaii; Arlene Yundt, Pennsville, New Jersey; Linda Winkler, Wilmington, Delaware. *Front Row:* Liz Richey, Lakebay, Wash.; Nan Rosenblatt, Phoenix, Arizona; Donna Woodward, Speedway, Indiana; Judy Pray, Long Beach, Calif.; Bonnie Yee TPHA, Honolulu, Hawaii; Sandra Wenino, Los Angeles, Calif.; Donna Pearce, Kansas City, Mo.; Lois Sigafos, Philadelphia, Penn.

CLASS 68-45

INSTRUCTOR—MARILYN UTKE

T.P.H.A.
Dottie Cobb



Back Row, Left to Right: Barbara Bate, Bellevue, Wash.; Karen Bennion, Garden Grove, Calif.; Sandi Bloomquist, Pocahontas, Iowa; Pamela Chattin, Bowie, Maryland; Marilyn Utke, Instructor; Janenne Elton, Kansas City, Mo.; Anne Fetherston, Mattapan, Mass.; Bonnie Beaird, Walker, Minn.; Sue Ann Crysler, El Paso, Texas; Diane Dildine, Columbus, Ohio. *Front Row:* Geneva Coffey, Gulfport, Miss.; Luana Du Pree, San Bernardino, Calif.; Dianne Bonnivier, Covina, Calif.; Verlana Galloway, Los Angeles, Calif.; Elizabeth Brost, Oshkosh, Wisc.; Dottie Dobb TPHA, Columbia, S.C.; Lorraine Disabato, Hollywood, Fla. terminated; Brenda Anderson, Iola, Kansas; Linda Calhoun, Ft. Lauderdale, Fla.; Linda Fariello, Ft. Lauderdale, Fla.

CLASS 68-46

INSTRUCTOR—SANDY CHRISMAN



T.P.H.A.
Colleen McKelvy



Back Row, Left to Right: Cathy Jakeway, Raleigh, N.C.; Linda Martin, Hollywood, Fla.; Cheryl Knight, Trenton, N.J.; Patti Hopper, Oceanside, Calif.; Sandy Chrisman, Instructor; Kathryn Kirk, Beaumont, Texas; Jeanne James, Hollywood, Calif.; Pat Murphy, Independence, Mo.
Front Row: Penny Hogate, Orangevale, Calif.; Pam La Falce, Albany, New York; Monica Hogan, Glenside, Penna.; Lynda Holly, Tempe, Ariz.; Kerrie Godber, Calumet City, Ill.; Colleen McKelvy TPHA, Atchison, Kans.; Nancy Morehouse, Austin, Minn.; Patricia Linebaugh, Dallas, Texas; Susan McWhorter, Houston, Texas.

CLASS 68-47

INSTRUCTOR—BEVERLY LYON



T.P.H.A.
Valita Sturgess



Back Row, Left to Right: Bobbi Swartz, Bradenton, Fla.; Judy Talbert, Decatur, Ill.; Myra Rhinehammer, Columbus, Ohio; Madeline Newsham, Pawtucket, R. I.; Bev Lyon, Instructor; Cathy Putnick, Cincinnati, Ohio; Nancy Sellers, Long Beach, Calif.; P. Ward; Sherryl Nulton, Long Beach, Calif. *Front Row:* Laola Ohai, Kauai, Hawaii; Charlotte Neff, Tacoma, Washington; Donna Wall, Lubbock, Texas; Charlene Wheeler, St. Petersburg, Fla.; Valita Sturgess TPHA, Kansas City, Mo.; Irene Surel, Roy, Utah; Carol Rich, Duncan, Oklahoma; Joy Nolan, Dunedin, Fla.

CLASS 68-48

INSTRUCTOR—LAUREL EVANS



T.P.H.A.
Patricia Allison



Back Row, Left to Right: Sandra Eehalt, Detroit, Michigan; Linda Beadling, Pittsburgh, Pennsylvania; Susan Adair, Santa Fe, New Mexico; Patricia Baum, Concord, California; Laurel Evans, Instructor; Nancy Blakistone, Pasadena, California; Kathy Brown, Ash Grove, Missouri; Peggy Burnett, Mission, Kansas; Connie Brown, East Alton, Illinois. *Front Row:* Mary Andrews, Newkirk, Oklahoma; Carolyn Cox, Greenfield, Indiana; Linda Croman, Shawnee, Kansas; Suzanne Baker, Tulsa, Oklahoma; Gail Beynon, Montgomery, Ala.; Patricia Allison TPHA, Storm Lake, Iowa; Marie Dobrinski, Tunkhannock, Pennsylvania; Kathy Blazer, New London, Connecticut; Sharon Bernhardt, Chico, California.

CLASS 68-49

INSTRUCTOR—TOMMIE FISHER



T.P.H.A.
Lynn Headley



Back Row, Left to Right: Kandy Key, Crawfordsville, Indiana; Janice Funkhouser, Prairie Village, Kansas; Belinda Kendall, Sabetha, Kansas; Ann Overbay, Bloomington, Indiana; Carol Powell, Independence, Missouri; Tommie Fisher, Instructor; Nancy Pennington, Chanute, Kansas; Connie O'Breza; Betsy Padgett, Kaneoke, Hawaii; Cynthia Jessell, Lake Oswego, Oregon. *Front Row:* Mary Muehler, Pacific, Mo.; Marcia Horton; Lorraine Kennedy, New Rochelle, New York; Sue Kirsner, Toledo, Ohio; Mary Jo Remiker, Hales Corners, Wisconsin; Lynn Headley TPHA, Bronx, New York City, N.Y.; Mary Lou Johnson, Sidney, Nebraska; Kathy Jorgensen, Midvale, Utah; Heather Noakes, Whittier, Calif.; Ruth Maas, Whitestone, New York.

CLASS 68-50

INSTRUCTOR—GLORIA BOBSKI



T.P.H.A.
Billie Taylor



Back Row, Left to Right: Mary Stimac, San Diego, California; Gwen Walton, St. Louis, Missouri; Margie Surette, Salem, Massachusetts; Pamela Seaman, Salina, Kansas; Esther Thornton, Marceline, Missouri; Gloria Bobski, Instructor; Cathy Wade, La Jolla, California; Pamela Robinson, San Diego, Calif.; Caryn White, Moorpark, California; Judy Young, McAllen; Tex. *Front Row:* Debbie Sharp, Fayetteville, Arkansas; Terry Shull, Wichita, Kansas; Sandra Starkey, Mt. Clemens, Michigan; Sharon Vickers, Monrovia, California; Sandra Shaw, Newport Beach, California; Billie Taylor TPHA, Los Angeles, California; Kristi Zanos, Albuquerque, New Mexico; Nora Tigno, San Francisco, California; Eileen Sewalk, Hicksville, New York; Beryl White, New Orleans, Louisiana.

CLASS 68-51

INSTRUCTOR—KATHY CARLSON



T.P.H.A.
Betty Bland



Back Row, Left to Right: Patricia Garibaldi, Gainesville, Florida; Sandra Gant, San Lorenzo, California; Kathleen Carlson, Instructor; Betty Dabbs, La Puente, California; Jeanette Balsdon, Buffalo, New York; Barbara Ciccone, Springfield, Missouri. *Front Row*: Nancy Huegel, Madison, Wisconsin; Colleen Glenn, Portland, Oregon; Luana Jobe, Portland, Oregon; Betty Bland TPHA, Birmingham, Alabama; Sue Hernandez, Honolulu, Hawaii; Yolanda Crady, Louisville, Kentucky.

CLASS 68-52

INSTRUCTOR—BARBARA POLLEM



T.P.H.A.
Mary Ann Zouko



Back Row, Left to Right: Karlene Alt, Oklahoma City, Oklahoma; Jeanine Linsenmeyer, Phoenix, Arizona; Geraldine Jenkins, Randi Geschwender, Omaha, Nebraska; Barbara Pollem, Instructor; Candy Soules, Seattle, Wash.; Cheryl Tredinick, Jacksonville, Florida; Pam Bryant, Dayton, Ohio; Bonnie Cox, Briarcliff Manor, New York. *Front Row:* Kristin Sauter, Wauwatosa, Wis.; Judy Chomel, Connerville, Indiana; Sandy Gueydan, Fairborn, Ohio; Kathy Nicholson, Saratoga, Calif.; Mary Ann Zouko, TPHA; Pittsburgh, Pa.; Dai Edelen, Boulder, Colorado; Pat Meyer, Mcloud, Oklahoma; Barb Walker, Palos Verdes, California.

CLASS 68-53

INSTRUCTOR—SANDRA MASLOWSKI

T.P.H.A.
Kathy Kelley



Back Row, Left to Right: Diane Stevens, La Crescenta, Calif.; Kathy Moncrief, Alliance, Ohio; Debbie Vincent, Battle Creek, Michigan; Barbara Walton, Peru, Ill.; Sandra Maslowski, Instructor; Mercedes Rivera, Phila., Penna.; Darlene Moore, Bellevue, Washington; Mary Wright, Portland, Oregon; Diane Pace, Stockton, California. *Front Row:* Gayle Nitta, Santa Ana, Calif.; Sharon Wilks, San Mateo, Calif.; Regina Zulueta, Los Angeles, California; Michelle Mumford, Sandy, Utah; Jene Lamberti, Des Moines, Iowa; Kathy Kelley TPHA, Fairfield, Conn.; Lynne Pray, Kansas City, Kansas; Sandra Johnston, Toledo, Ohio; Melody Kerr, La-Grange, Ill.; Edwina Lum, Kaneohe, Hawaii.

CLASS 68-54

INSTRUCTOR—JANE SQUIRES

T.P.H.A.
Lynda Field



Back Row, Left to Right: Rebecca Hampton, Wenatchee, Wash.; Jo Anne Blanchard, Chester, Idaho; Joy Brutti, San Pedro, Calif.; Aileen Frisch, Piper, Kansas; Mary Butcher, Emporia, Kansas; Jane Squires, Instructor; Regan Currie, Hayward, Calif.; Kristina Driefort, East Cleveland, Ohio; Rita Ebbers, West Covina, Calif.; Linda Banuelos, Downey, Calif.; Beverly Chin Quee, Kingston, Jamaica. *Front Row*: Patricia Faff, Severna Park, Maryland; Cynthia Barrett, Las Vegas, Nevada; Cheryl Bellinfante, Costa Mesa, Calif.; Shari Essex, Wyoming, Michigan; Terryl Braswell, Torrance, Calif.; Lynda Field TPHA, Portland, Oregon; Kathryn Cangelosi, Ft. Lauderdale, Fla.; Glenus Crawford, Long Beach, Calif.; Darlene Fields, Santa Ana, Calif.; Linda Egnozzi.

CLASS 68-55

INSTRUCTOR—ARLENE PERLA

T.P.H.A.
Judith Hensch



Back Row, Left to Right: Patricia Pasero, Portland, Oregon; Suzanne Laughinghouse, Havelock, N.C.; Jane Norcross, Sarasota, Florida; Victoria La Borne, Inglewood, Calif.; Arlene Perla, Instructor; Karen Helin, Newport Beach, Calif.; Kristine Hopes, La Mirada, Calif.; Teresa Lawlor, Silver Springs, Md.; Maxine McNeil, Vancouver, Wash. *Front Row:* Meredith Naumetz, Thousand Oaks, Calif.; Joyce Pankonin, Portland, Oregon; Linda Hoitomt, Los Alamos, N.M.; Vicki Kardell, Rockford, Illinois; Laura Kiloh, San Diego, Calif.; Judith Hensch, Albuquerque, N.M. TPHA: Maureen Mason, Covina, Calif.; Robin Overway, San Diego, Calif.; Sheryl Higley, Anaheim, Calif.; Geraldnye Horgan, Irwin, Pa.

CLASS 68-56

INSTRUCTOR—ANN PROTZMAN



T.P.H.A.
Eliza Thomas



Back Row, Left to Right: Patty Wepplo, Santa Ana, Calif.; Judy Vinton, East Aurora, N.Y.; Barbara Sherman, Santa Ana, Calif.; Barbara Thomas, Chicago, Ill.; Barbara Vanderstock, Pomona, Calif.; Ann Protzman, Instructor; Fran Savage, Redondo Beach, Calif.; Laurie Seabern, Mammoth Lakes, Calif.; Sally Unthank, Pasadena, Calif.; Cathy Rodgers, Long Beach, Calif.; Gayle Welk, Tustin, Calif. *Front Row:* Carla Richards, Bellevue, Wash.; Pat Voss, San Francisco, Calif.; Pat Walker, Tustin, Calif.; Cindy Talalay, Hawthorne, Calif.; Charlotte Webb, Galt, Calif.; Jill Shriver, Eugene, Ore.; Eliza Thomas TPHA, Springdale, Ark.; Georgia Thomas, Tucson, Ariz.; Sharon Thomas, Phoenix, Ariz.; Sherry Vogt, Palos Verdes, Calif.; Barbara Wehner, Baldwin Park, Calif.; Janice Smith, Los Angeles, Calif.

CLASS 68-57

INSTRUCTOR—PAT FERRIS



T.P.H.A.
Monica Delnick



Back Row, Left to Right: Patti Darcey, Downey, California; Kathy Costello, Phila. Pa.; Marsha Hewitt, Covina, California; Candy Brown, Tarzana, California; Dee Ann Dodge, Tulsa, Oklahoma; Pat Ferris, Instructor; Anne Dondro, Glendale, California; Linda Crane, St. Louis, Missouri; Linda Adams, New Orleans, Louisiana; Carol Bunkholt, Minneapolis, Minnesota; Stephanie Alke, Cincinnati, Ohio. *Front Row:* Cheryl Farnsworth, Raton, New Mexico; Elizabeth Bishop, Garden Grove, California; Gail Currey, Santa Susana, California; Vickie Blacklock, Garden Grove, California; Donna Dunivan, Deming, New Mexico; Helen Akey, Woodstock, Illinois; Monica Delnick TPHA, Albuquerque, New Mexico; Kenia Buckingham, Albuquerque, New Mexico; Paula Fisher, Pomona, California; Wanda Funk, New Orleans, Louisiana; Dyann Byrd, Columbus, Ohio.

CLASS 68-58

INSTRUCTOR—PAULA WHITE



T.P.H.A.
Constance Lark



Back Row, Left to Right: Kathy Hurley, Glencoe, Illinois; Anne Kuehne, Albuquerque, New Mexico; Monreve Kohlmeyer, Wymore, Nebr.; Denise Johnson, Lafayette, California; Bonnie Kensmoe, Phoenix, Arizona; Mary Kay Pumphrey, Dining Instructor; Patricia Kerr, Troy, Michigan; Audrey Lanzisera, Woodbury, New York; Leslie Storrer, East Peoria, Illinois; Sandra Hicks, Albany, Calif.; Patricia Koch, Los Angeles, Calif. *Front Row:* Jo-Carol Johnson, Tacoma, Washington; Darlene Lindgren, Willmar, Minnesota; Pamela Harris, Baltimore, Maryland; Margaret Landwehr, Santa Fe, New Mexico; Nancy Galliher, Pomona, California; Janie Jones, Phoenix, Arizona; Constance Lark TPHA, Altamonte Springs, Florida; Linda Haynes, Louisville, Kentucky; Victoria Melke, Dayton, Ohio; Susan Gross, Phoenix, Arizona; Kathy Kendall, Tulsa, Oklahoma.

CLASS 68-59

INSTRUCTOR—SUELLEN McKINLEY



T.P.H.A.
Cheryl Shook



Back Row. Left to Right: Janet Scott, Manitowoc, Wisconsin; Gemma Speros, Long Beach, California; Pat Swesey, Toledo, Ohio; Donna Woodward, Dayton, Ohio; Leslie Harris, Suellen McKinley, Instructor; Gena Willox, Stockton, California; Vickie Sportelli, Oxnard, California; Lana Raleigh, Orange Park, Florida; Sandra Sawyer, Coon Rapids, Minnesota; Charlotte West, Oak Harbor, Washington. *Front Row:* Roberta Reynolds, Pasadena, Calif.; Carol Otoski, Albuquerque, New Mexico; Carol Micossi, Redwood City, California; Sandra Pack, Downey, Calif.; Leslie Wilson, Tacoma, Washington; Cheryl Shook TPHA, Satellite Beach, Florida; Marsha Pope, Stockton, California; Marsha Storrer, East Peoria, Ill.; Trudy Roginski, New Castle, Penna.; Judy Tabacchi, Albuquerque, New Mexico.

CLASS 68-60

INSTRUCTOR—DONNA REESER

T.P.H.A.
Karen Bloodworth



Back Row, Left to Right: Kathleen Connolly, Richmond, Calif.; Martha Barnes, Monroe, Wis.; Betty Boyd, Rosemead, Calif.; Corrine Anderson, Roselle, Ill.; Donna Reeser Instructor.; Carol Gardner, Lexington, Ky.; Gloria Cotton, Leawood, Kansas; Patricia Condon, Janesville, Wis.; Audrey Beach, Monroe, Wis. *Front Row*: Paula Cooper, Claremont, Calif.; Simone Boisseree, Inglewood, Calif.; Diane Drotar, Trenton, N.J.; Lori Chan, San Francisco, Calif.; Candy Fleener, Fallbrook, Calif.; Karen Bloodworth TPHA, Oakley, Calif.; Mary Bimba, Crete, Ill.; Nancy Beardslee, Minneapolis, Minn.; Shari Fornason, Buena Park, Calif.; Jay Buros, Lynbrook, N.Y.

CLASS 68-61

INSTRUCTOR—SANDRA CHRISMAN



T.P.H.A.
Kathy Haws



Back Row, Left to Right: Jo Ann Kuzma, Cinnaminson, N.J.; Kathie Keating, Whitehall, Pa.; Deana Hall, Morton, Ill.; Mary Joe Nelson, San Carlos, Calif.; Sandy Chrisman, Instructor; Mary Garner, Long Beach, Calif.; Clarene Johnson, Spokane, Wash.; Davida Gutierrez, Norwalk, Calif.; Lindy Hovis, Eaton Rapids, Mich. *Front Row:* Lena Nicocia, Hawthorne, Calif.; Shera McClure, El Dorado, Kans.; Valerie LeBel, Irving, Texas; Gailene Gillette, West Covina, Calif.; Kathy Haws, TPHA, Whittier, Calif.; Ida Helgeson, Rhinelander, Wis.; Joan Kelly, Falls Church, Va.; Kathy King, Long Beach, Calif.

CLASS 68-62

INSTRUCTOR—MARILYN UTKE



T.P.H.A.
Judy Urban



Back Row, Left to Right: Susan Shelton, Richmond Hill, N.Y.; Joan Tiller, La Mirada, California; Eleanor Ouano, San Diego, California; Joanne Tremblay, Brea, California; Stephany Smith, Orinda, California; Marilyn Utke, Instructor; Sarah Rothwell, Scarsdale, New York; Ilene Ross, Laurelton, New York; Genevieve Reisen, New Hyde Park, New York; Susan Speers, Sinton, Texas; Betty Sherin, Phoenix, Arizona. *Front Row:* Carol Pearce, Hastings, England; Suzanne Sivyver, Portland, Oregon; Alice Kay Talley, Compton, California; Sandra Smith, Dallas, Texas; Maureen West, Phoenix, Arizona; Judith Urban TPHA, Bethesda, Maryland; Leslie Travis, San Anselmo, California; Lana Pasley, Phoenix, Arizona; Francine Perreault, Huntington Beach, California; Kathleen Waugh, Los Angeles, California; Sybil Shane, Jacksonville, Florida.

CLASS 68-63

INSTRUCTOR—TOMMIE FISHER



T.P.H.A.
Mary Jo Bradfield



Back Row, Left to Right: Janet Bard, La Porte, Indiana; Helen Chan, Seattle, Washington; Debbie duPignac, LaPuente, California; Janine Birk, Seattle (Mount Lake Terrace) Wash. and Moorhead, Minnesota; Gwynne Barham, Sacramento, California; Tommie Fisher, Instructor; Mary Cameron, Portland, Oregon; Bonnie Durben, Dodge Center, Minnesota; Diana Beeman, Healdsburg, California; Linda Emerson, Canoga Park, California; Marcia Bytnar, Posen, Illinois. *Front Row:* Chris Conlin, Long Beach, Calif.; Sandy Baltzer, Sun Prairie, Wisconsin; Marti Ackroyd, Melrose, Massachusetts; Nancy Cone, Scottsdale, Arizona; Gina Brito, Santa Fe N. Mexico; Mary Jo Bradfield TPHA, Kent, Ohio; Wendy Allen, Bellevue, Washington; Sue Baxter, Sepulveda, California; Barbara Brizzee, Salt Lake City, Utah; Lynda Cortazar, Downey, California.

CLASS 68-64

INSTRUCTOR—PATT GILES



T.P.H.A.
Kathy Hilson



Back Row, Left to Right: Carol Kelley, Bremerton, Wash.; Janis Jones, Los Angeles, Calif.; Kathy Foley, Cleveland, Ohio; Diane Karpus, Palos Verdes, Calif.; Christine Munselli, San Bernardino, Calif.; Patt Giles, Instructor; Linda Koontz, Pittsburgh, Pa.; Sue Frazar, San Marcos, Calif.; Daphne Lee, Singapore, China; Lou Ann Kittle, Ventura, Calif.; Lynn Jacalone, So. Pasadena, Calif. *Front Row:* Gail Ingalls, Montgomery, Ala.; Judy Lacy, Medina, N.Y.; Les Mason, Long Beach, Calif.; Dawn Holmes, New Rochelle, N.Y.; Linda Ferguson, Santa Clara, Calif.; Kathy Hilson TPHA, Portland, Ore.; Priscilla Fitzpatrick, Athens, Ga.; Verna Morrison, Panama (Colon); Jody Feahr, Chicago, Ill.; Christine Guendling, Mokena, Ill.; Marian Monty, Seattle, Wash.

CLASS 68-65

INSTRUCTOR—GLORIA BOBSKI



T.P.H.A.
Kathleen Riddle



Back Row, Left to Right: Linda Staehr, Hawthorne, California; Patrice Starkovich, Benton, Washington; Peggy Nelson, Edmonds, Wash.; Linda Vargas, San Francisco, Calif.; Gloria Bobski, Instructor; Bridget Rose, Miriam Olson, Monmouth, Illinois; Pat Quirk, Deerfield, Ill.; Karen Shine, North Hollywood, Calif. *Front Row:* Karen O'Donnell, Port Washington, New York; Colleen Smith, Issaquah, Washington; Toni Schmidt, Jacksonville, Florida; Barbara Romeo, Atlanta, Georgia; Wendy Oman, Los Angeles, California; Kathy Riddle TPHA, Las Cruces, New Mexico; Judy Zubler, Sunnyvale, Calif.; Debbie O'Dowd, Des Moines, Iowa; Kathleen Sperl, Wilbraham, Massachusetts; Sherry O'Dell, Jacksonville, Florida.

INTERNATIONAL CLASS 68-1

INSTRUCTOR—CAROLYN FELKER

T.P.H.A.
Dorothy Withers



Back Row, Left to Right: Susan Arnold, Ballston Spa, N.Y.; Charlotte Musalf, Longview, Wash.; Colleen Morrison, Polland, Ohio; Carolyn Felker, Instructor; Robyn Anderson, Eugene Oregon; Barbara Altorfer, Menlo Park, Calif.; Helen Frudakis, Largo, Florida. *Front Row:* Peggy White, Merritt Island, Fla.; Stephanie Haven, Santa Ana, Calif.; Elizabeth Gonzalez, Culver City, Calif.; Dottie Withers TPHA, Flint, Michigan; Laura Iden, Valrico, Fla.; Elsie Little, Washington, D.C.; Alice Badger, Garden Grove, Calif.

INTERNATIONAL CLASS 68-2

INSTRUCTOR—NINA PELTZMAN

T.P.H.A.
Sally Rebisz



Back Row, Left to Right: Linda Howard, Columbus, Ohio; Janet Morrison, Bristol, Conn.; Mary King, Montlake Terr. Washington; Ann McConnell, Pasadena, Calif.; Nina Peltzman, Instructor; Coleen Brunetti, Downey, Calif.; Jean Williamson, Lowell, Mass.; Sally Nichols, Colorado Sprgs., Colo.; Linda Malian, Pasadena, Calif. *Front Row:* Marian Mucha, Orlando, Florida; Susan Leonard, Salt Lk. City, Utah; Beverly Scott; Deitra Hohn, Westport, Conn.; Sylvia Vigil, Layton, Utah; Sally Rebisz TPHA, Clifton, N.J.; Susan Pancake; Pat Winkler, Garden City, N.Y.; Terry Hoffert, Bellevue, Wash.; Christine Cromwell, Newport Beach, Calif.

INTERNATIONAL CLASS 68-3

INSTRUCTOR—CAROL NORTH

T.P.H.A.
Rita Collette



Back Row, Left to Right: Mary Ellen Leiker, Westminster, Colorado; Beth Meinhold, Jacksonville, Florida; Carol North, Instructor; Carla Wenzlaff, Westlake Village, California; Diane Yost, Park Ridge, Illinois. *Front Row:* Mary Ellen McKinstry, Bellevue, Washington; Mary Mincemoyer, Williamsport, Pennsylvania; Carole Drake, Berkeley, California; Rita Collette, TPHA, Pleasantville, New Jersey; Madelyn Miller, Pittsburgh, Pennsylvania; Sharon Houston, Deerfield Bch, Florida.

INTERNATIONAL CLASS 68-4

INSTRUCTOR—MARGE GANNON



T.P.H.A.
Kay Roessler



Back Row, Left to Right: Susan De La Garza, Los Angeles, Calif.; Marilyn McPherron, Venice, Florida; Donna Richardson, Hialeah, Florida; Lynne Hamerschlag, Palm Springs, Calif.; Kathy Bryan, San Anselmo, Calif.; Marge Gannon, Instructor; Carolyn Zigich, Salt Lake City, Utah; Linda Johnson, Cincinnati, Ohio; Marlene Wickenheiser, Monroe, Michigan; Jearle Thiel, West Seneca, N.Y.; Rebecca Miller, Great Falls, Virginia. *Front Row:* Nancy Merriam, Cocoa, Florida; Nancy Alden, Kimball, Nebraska; Kay Roessler TPHA, Seattle, Washington; Mary Mancusi, Huntington Beach, Calif.; Jill Nance, Colorado Springs, Colorado; Mary Sedwick, Washington, D.C.; Susan Point, Woodstown, N.J.; Sheila Mason, Beverly, Mass.; Linda Bansch, Cherry Hill, N.J.

INTERNATIONAL CLASS 68-5

INSTRUCTOR—ANN ROBARDS

T.P.H.A.
Gail Wieber



Back Row, Left to Right: Rachaele Frouquet, Los Angeles, Calif.; Wendy Neill, Merritt Island, Fla.; Susan Zipp, Los Angeles, Calif.; Ann Robards, Instructor; Helen Wedel, Bellevue, Washington; Patricia Van Dusen, Los Angeles, Calif.; Margaret Meister, Hialeah, Fla.; Joan Nobie, Seattle, Wash. *Front Row:* Sheila Prevatte, White Sands, Missile Range, New Mexico; Deanna Ciotka, Yorkton, Sas., Canada; Gail Johnson, Longview, Washington; Bette Simpson, Clemson, So. Carolina; Gail Wieber TPHA, Spokane, Washington; Wendy Tipton, Centralia, Washington; Pamela Vaccaro, North Chelmsford, Mass.; Pat Norris, Leesburg, Fla.

INTERNATIONAL CLASS 68-6

INSTRUCTOR—NINA PELTZMAN



T.P.H.A.
Rosemary Nolan



Back Row, Left to Right: Stephanie Maiman, San Francisco, Calif.; Debbie Becklund, San Jose, Calif.; Gayle Elder, Santa Cruz, Calif.; Nina Peltzman, Instructor; Lynn Francis, Levittown, N.Y.; Gloria Alonda, San Diego, California; Anna Castellanos, Stockton, Calif.; Sue Lee, Allentown, Pa. *Front Row:* Pasha Isaacs, Salem, Oregon; Carmen Alvarez, Los Angeles, Calif.; Marielouise Baeck, Seattle, Wash.; Rosemary Nolan TPHA, Albany, N.Y.; Jackie Dreyer, Seattle, Wash.; Gretchen Hacker, Fort Collins, Colo.

INTERNATIONAL CLASS 68-7

INSTRUCTOR—CAROLYN FELKER



T.P.H.A.
Mary Simpson



Back Row, Left to Right: Martha Tobin, Galesburg, Ill.; Geraldine Paju, Huntington, N.Y.; Robin Urrea, Mesa, Arizona; Carolyn Felker, Instructor; Janice Astrum, Ingomar, Pa.; Barbara Peat, Grosse Point, Michigan; Phyllis Oelreich, Los Angeles, Calif. *Front Row:* Deborah Sperry, Raytown, Mo.; Cheryl Watkins, Indian Hbr., Fla.; Joyce Olson, Costa Mesa, Calif.; Mary Simpson TPHA, Monticello, Fla.; Kathy Thiere, Ingelwood, Calif.; Holly VanderStray, Bremerton, Wash.

INTERNATIONAL CLASS 68-8

INSTRUCTOR—CAROL NORTH



T.P.H.A.
Jeannette Webeler



Back Row, Left to Right: Noreen Garrigan, Norristown, Pa.; Dulce Maria Reyes, San Juan, Puerto Rico; Meglenna West, Los Angeles, Calif.; Caryn Heick, Portland, Oregon; Josephine Lemson, Honolulu, Hawaii; Deanne Wilson, Tarzana, Calif.; Janis Schmeling, Pueblo, Colorado; Maureen Polich, Portland, Oregon; Rita Jones, Detroit, Michigan; Diane Straka, Avon Lake, Ohio. *Front Row:* Mary Tom, San Francisco, Calif.; Linda Tague, Colorado Springs, Colo.; Anne Williams, Seattle, Washington; Claire Faucher, Auburn, Maine; Consuelo Henry, Carolina, Puerto Rico; Barbara Eaton, Chicago, Ill.; Carol North, Instructor; Jeannette Webeler TPHA, Cincinnati, Ohio; Edith Miranda, Caguas, Puerto Rico; Pat Olsen, Bellingham, Washington; Frances Prosser, Honolulu, Hawaii; Barbara Lynch, Roslyn Heights, N.Y.

INTERNATIONAL CLASS 68-9

INSTRUCTOR—MARGE GANNON

T.P.H.A.
Carole Bryars



Back Row, Left to Right: Jane Henning, Shelby, Ohio; Patti Felker, Avinger, Texas; Susan Adelman, New York, N.Y.; Cathy Clancy, Carmel, Calif.; Marge Gannon, Instructor; Juli Goodwin, Tulsa, Oklahoma; Cynthia Engel, Bellevue, Washington; Patricia De Mink, Oak Park, Ill.; Delores Abeyta, Los Alamos, New Mexico. *Front Row:* Irene De Soto, Pasadena, Texas; Belinda Begley, Lansing, Illinois; Dagmar Ehrke, Torrance, Calif.; Nilsa Delgado, Caquas; Sharon Cobble, Pompano Beach, Florida; Vera Hardy, Tucson, Arizona; Jennifer Brown, Bainbridge, Wash.; Marianka Gross, Puyallup, Washington; Carole Bryars TPHA, Bay Minette, Alabama.

INTERNATIONAL CLASS 68-10

INSTRUCTOR—DONNA REESER



T.P.H.A.
Tessa Law



Back Row, Left to Right: Laura Todd, Los Angeles, Calif.; Elizabeth Lyons, Texas; Leslie Melquiond, Kailua, Hawaii; Donna Reeser, Instructor; Carol Williams, Athens, Georgia; Aosa Leufstedt, Brogatan 2, Sodertaye, Sweden; Wilma Jimenez, Isabela, Puerto Rico. *Front Row:* Beverly Jessup, Fremont, Calif.; Judi Segebarth, Waterloo, Iowa; Kathy Williams, Encino, Calif.; Gaby Vater, San Juan, Puerto Rico; Tessa Law TPHA, Portland, Oregon; Judy Otrando, Northridge, Calif.; Trudy Smith, Haddonfield, N.J.; Louisa Sandoval, Albuquerque, N. M.

INTERNATIONAL CLASS 68-11

INSTRUCTOR—PATRICIA KIRKPATRICK

T.P.H.A.
Trela Edwards



Back Row, Left to Right: Judith Classon, Vancouver, Washington; Lynn Carter, Los Angeles, California; Christine Cameron, Denver, Colorado; Laurie Buckingham, Leawood, Kansas; Molly Henderson, Dallas, Texas; Patricia Kirkpatrick, Instructor; Carol Chkoski, Toms River, New Jersey; Frances Clarke, Milwaukee, Wisconsin; Patricia Dickerson, Irving, Texas; Barbara Guldin, Lewistown, Pennsylvania; Anita Davis, Charlotte, North Carolina. *Front Row:* Barbara Fritz, Temple City, California; Murnez Blades, Houston, Texas; Pamela Eisner, Monitowoc, Wisconsin; Karen Codrington, Brooklyn, New York; Carol Conaway, Farmingdale, New York; Suzanne Dethier, Costa Mesa, California; Trela Edwards TPHA, Kansas City, Missouri; Donna Bosonetto, Hollywood, California; Cheryl Cranston, Cedar Falls, Iowa; Julia Call, Provo, Utah; Carole Beaman, Indianapolis, Indiana.

INTERNATIONAL CLASS 68-12

INSTRUCTOR—ANN ROBARDS



T.P.H.A.
Susan Zvarich



Back Row, Left to Right: Irene Rudzinsui, Irvington, N.J.; Jacqueline Watt, Fairland, Indiana; Mary Clare McEnery, New Orleans, La.; Susan Sutherland, Seattle, Washington; Instructor, Ann Robards; Susan Zvarich TPHA, Shiremanston, Pa.; Marion Kauffman, Shawnee Mission, Kansas; Martha Peterson, Truman, Minn.; Judy Richardson, Memphis, Tenn. *Front Row*: Stephanie Ott, Newark, Delaware; Linda Tate, Shawnee Mission, Kansas; Bonnie Nolen, Marlboro, N.Y.; Joan Telfer, San Jose, Calif.; Jessie Lum, Honolulu, Hawaii; Dorothy Petrilli, Westport, Conn.; Melanie Schmidt, Linda Warren, New York, N.Y.; Jane Young, Crestwood, N.Y.

INTERNATIONAL CLASS 68-13

INSTRUCTOR—KAY CASH



T.P.H.A.
Gwen Coble



Back Row, Left to Right: Barb Chaffin, Dillon, Montana; Wylie Farmer, Yokohama, Japan; Gail Gaskins, Twinsburg, Ohio; Darlene Goodwin, Detroit, Michigan; Kathy Bowden, Elmhurst, Illinois; Kay Cash, Instructor; Joan Dehn, Denver, Colorado; Ellen Clark, Mansfield Depot, Conn.; Colleen Curry, Minneapolis, Minn.; Chris England, Fullerton, California; Janna Johnson, Minneapolis, Minn., *Front Row:* Nora Bradfute, Seattle, Washington; Beverly Alver, Watseka, Illinois; Debbi Boney, Santa Ana, California; Becky Crumrine, Celina, Ohio; Chris Felsted, Davenport, Iowa; Gwen Coble TPHA, Greensboro, N.C.; Judi Hill, Fullerton, California; Pam Jekel, Woodland Hills, California; Kim Hecker, Greensfarms, Connecticut; Judy Baker, Auburn, Washington.

INTERNATIONAL CLASS 68-14

INSTRUCTOR—NINA PELTZMAN



T.P.H.A.
Pamela Larimer



Back Row, Left to Right: Karen Money, Los Altos, Calif.; Ann Supple, Los Angeles, Calif.; Phyllis Jones, Towson, Maryland; Sheila McWilliams, Corona, Calif.; Nina Peltzman, Instructor; Claudia Stelzer, Glen Burnie, Md.; Sheila Vance, Fremont, Calif.; Sharon Toyama, Honolulu, Hawaii; Sharon Suarez, Orlando, Fla.; Sandy Langston, Hayward, Calif. *Front Row:* Gretchen Lundbeck, Paso Robles, Calif.; Sheryl Lynn Quanbeck, Commack, N.Y.; Patricia Martin, St. Louis, Mo.; Susan Nelson, Portland, Ore.; Terry Sipers, Margate, N.J.; Pamela Larimer TPHA, Bothell, Wash.; Patricia Roberts, Pittsburgh, Penna.; Lucia Soto, El Paso, Texas; Paula Wong, Seattle, Wash.; Charlene Kremer, Reading, Minn.

INTERNATIONAL CLASS 68-15

INSTRUCTOR—PAMELA BECKMAN

T.P.H.A.
Pamela Dillow



Back Row, Left to Right: Sandra Boyle, Escondido, Calif.; Pamela Beatty, Seattle, Wash.; Sally Carpenter, Seattle, Wash.; Kathy Krebs, Sylmar, Calif.; Pamela Beckman, Instructor; Judy Johnson, Orange, Calif.; Hilda Folgarait, Torrance, Calif.; Pamela Frank, Anaheim, Calif.; Gayle Bryson, N.Y., N.Y. *Front Row:* Wendy Krafft, Long Beach, Calif.; Shirley Imamura, Honolulu, Hawaii; Grace Fujita, Los Angeles, Calif.; Bonnie Elliot, Orange, Calif.; Diane Allen, Newport Beach, Calif.; Pamela Dillow TPHA, Orange, Calif.; Kathy Edwards, Paramus, N.J.; Esther Brallier, Boise, Idaho; Bette Beebe, Long Beach, Calif.; Kapye Far-gason, Laurel, Miss.

INTERNATIONAL CLASS 68-16

INSTRUCTOR—CAROL NORTH



T.P.H.A.
Rose Ann Wilson



Back Row, Left to Right: Cynthia Sauls, Red River, New Mexico; Barbara Wilder, Orange, California; Suzanne Michie, La Mirada, California; Jacqueline Smith, Costa Mesa, California; Carol North, Instructor; Sandra Tompkins, Mission Viejo, California; Pam Tarzian, S. Laguna, California; Elsa Marin, Albuquerque, New Mexico; Jann Ullock, Bremerton, Washington.
Front Row: Nancy Laston, Layfayette, California; Jan Miller, Newport Beach, California; Libby Lynch, Encino, California; Deborah Schraner, Thousand Oaks, California; Lynn Robson, Kellogg, Idaho; Rose Ann Wilson TPHA, San Jose, California; Rebecca Person, Glendale, California; Linda Reid, Bloomfield, New Jersey; Nancy Sullivan, Rahway, New Jersey; Linda Shaylor, West Covina, California.