

WORLD WAR II

THEATERS OF WAR

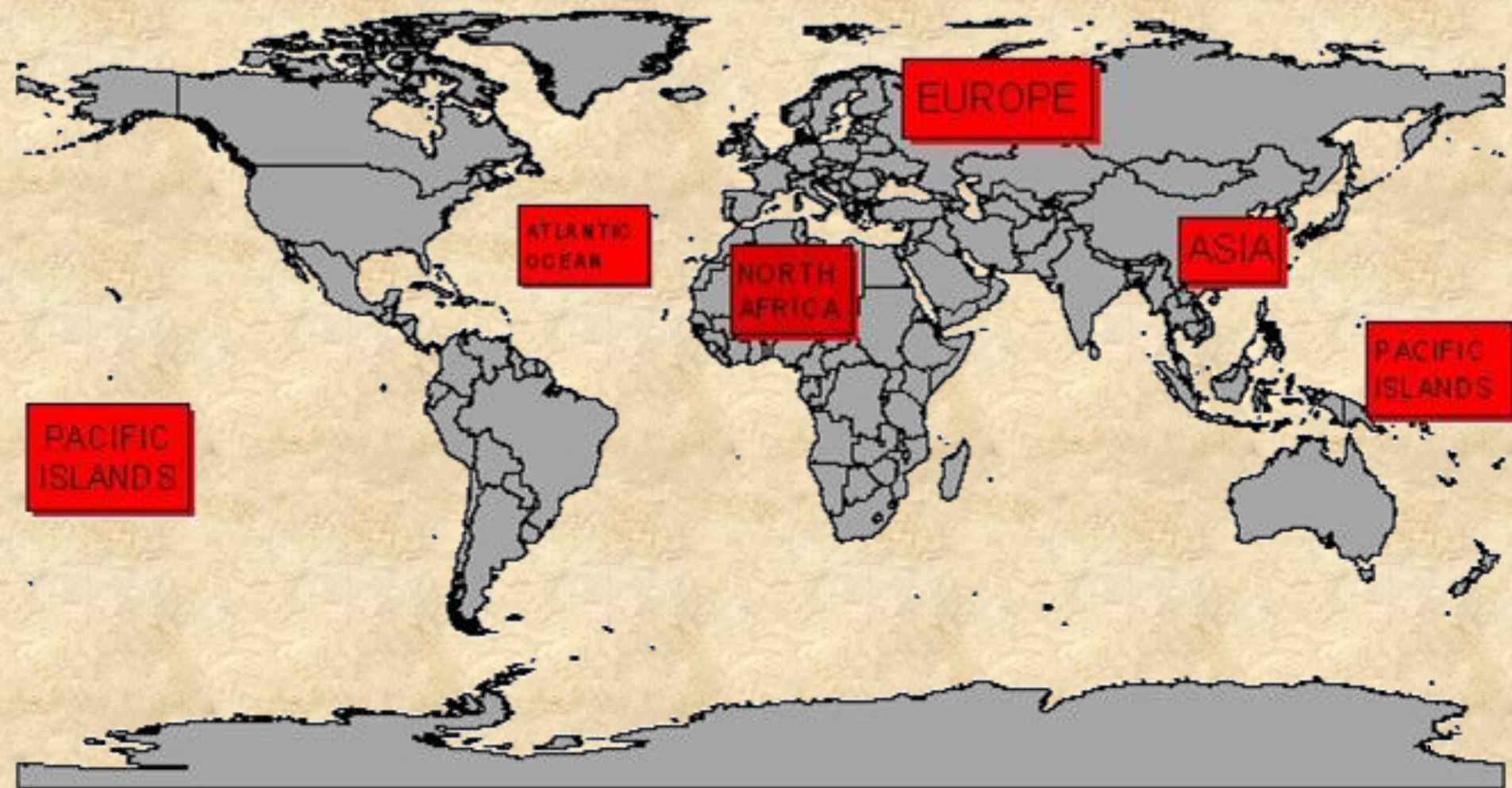

EUROPE, 1919-1929

The National Boundary Realignments
Resulting From the First World War

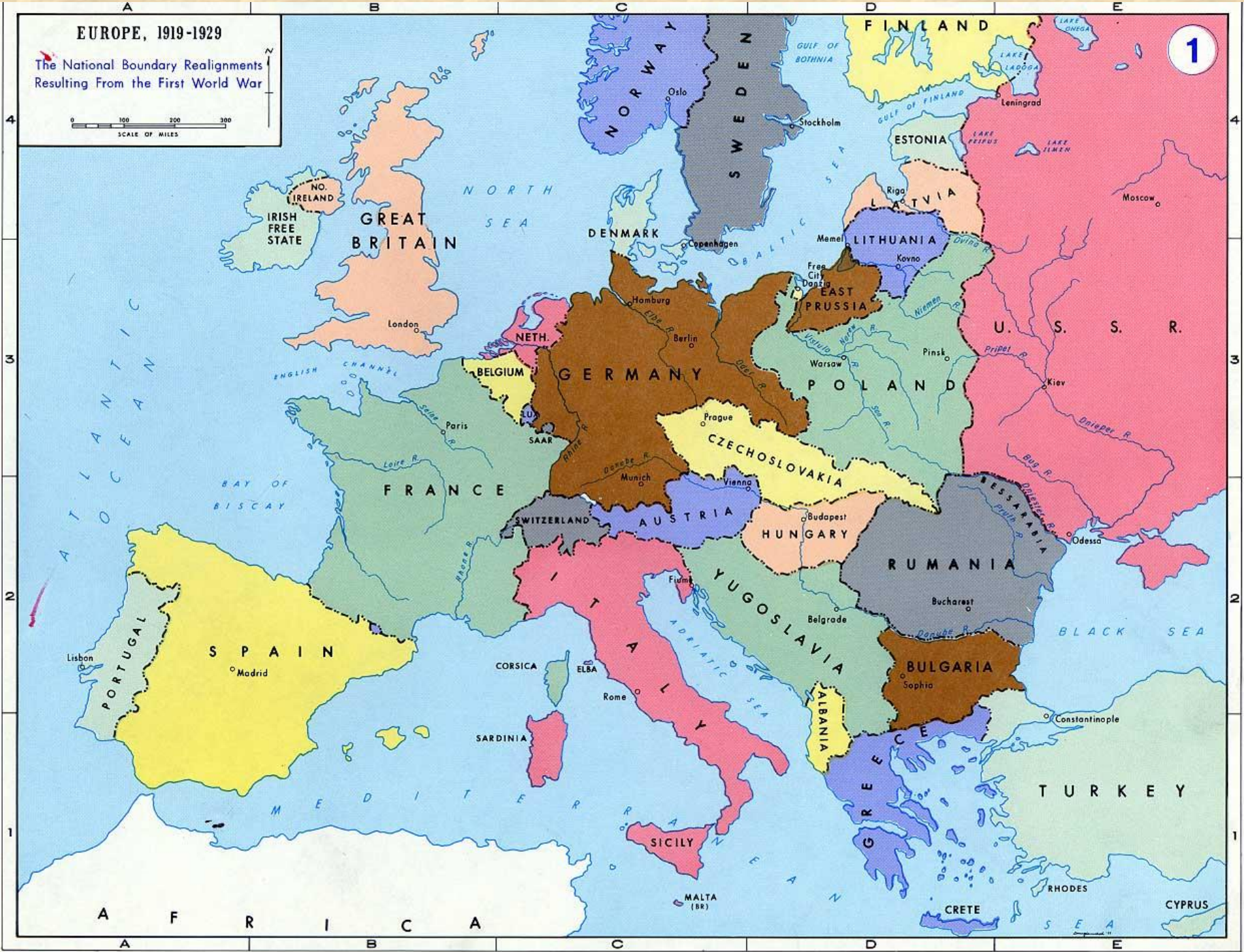
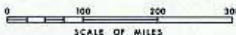

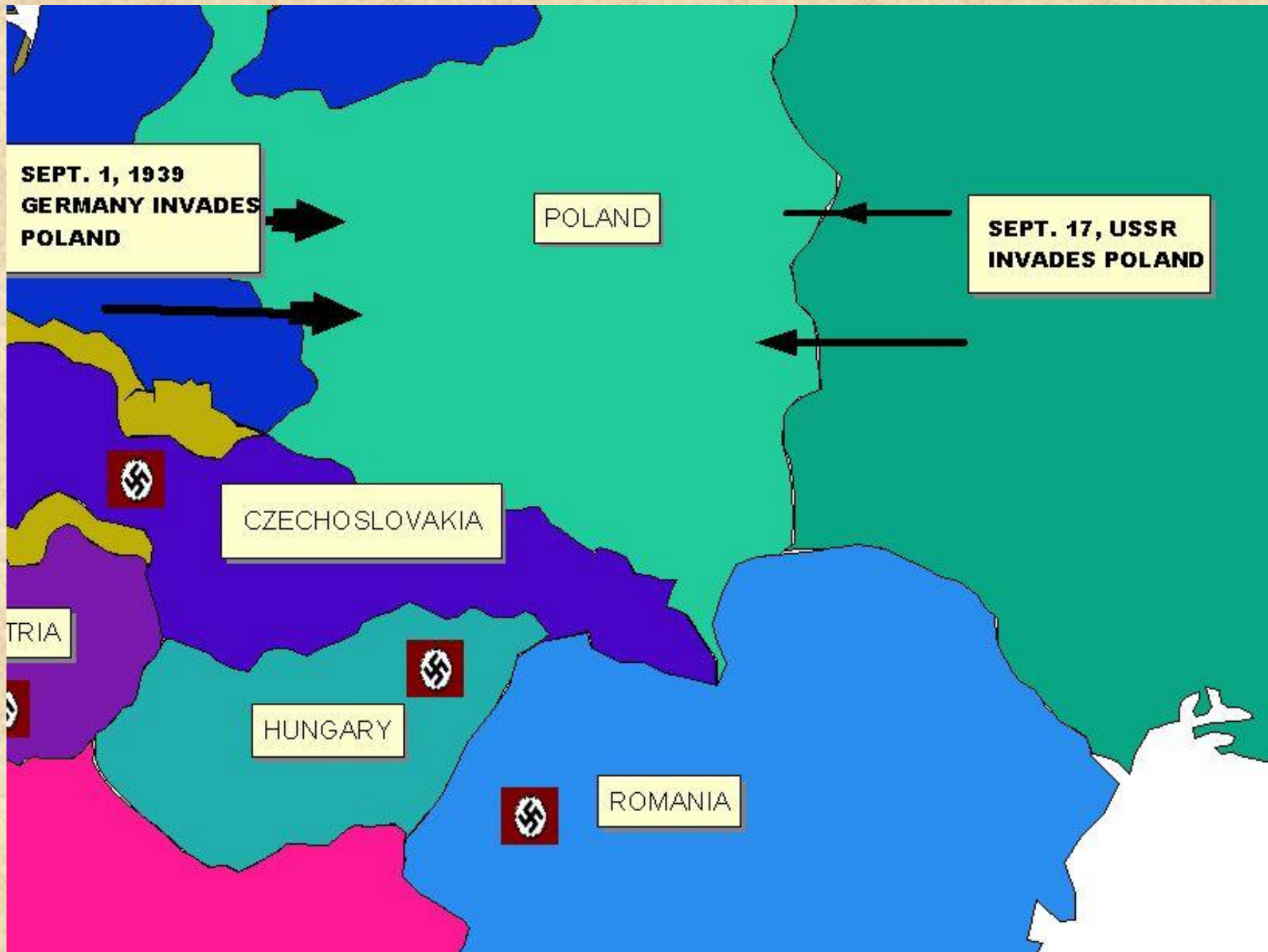

HITLER INVADES POLAND: SEPTEMBER 1, 1939



THE POLISH ARMY WAS NO MATCH FOR THE GERMANS



© SOVFOTO



- Michael Preisler, a Polish Catholic survivor:

"The Germans created a new kind of war for Poland. Instead of army fighting army, the Germans started killing innocent civilians the moment they arrived."

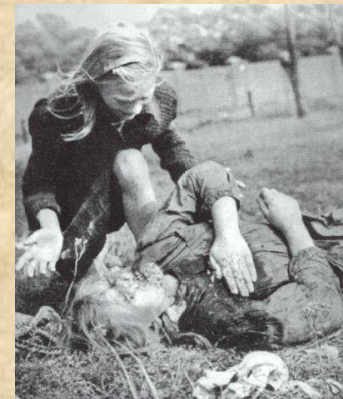

Tools of the Blitzkrieg

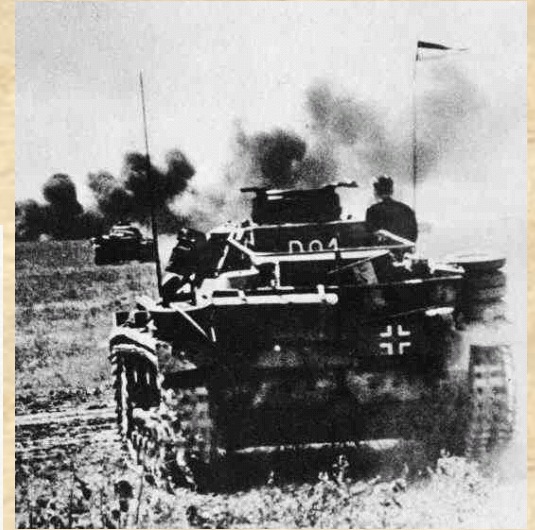
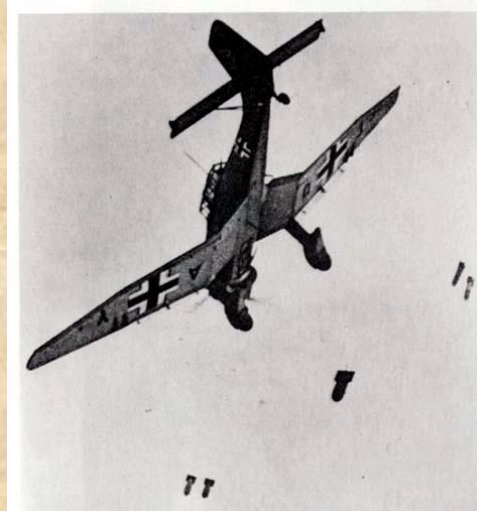
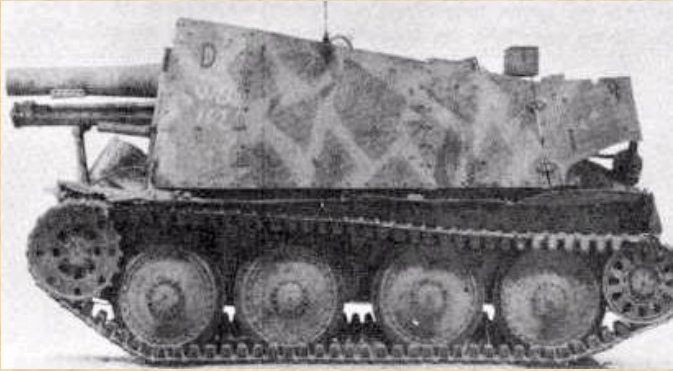



**Motorized
vehicles
allowed
German
infantry to
keep up with
the tanks
giving the
panzer
(tank)
divisions
infantry
support when
needed**



Der Kampf der 18. Luftflotte: Stuka-Kampfflieger beim Angriff



→ Allinger scan

**STUKA
DIVEBOMBERS
PROVIDED DIRECT
ARTILLERY SUPPORT
FOR ADVANCING
TROOPS.**



The Germans turned their attack upon France next, winning in 6 weeks.



Actual German Attack

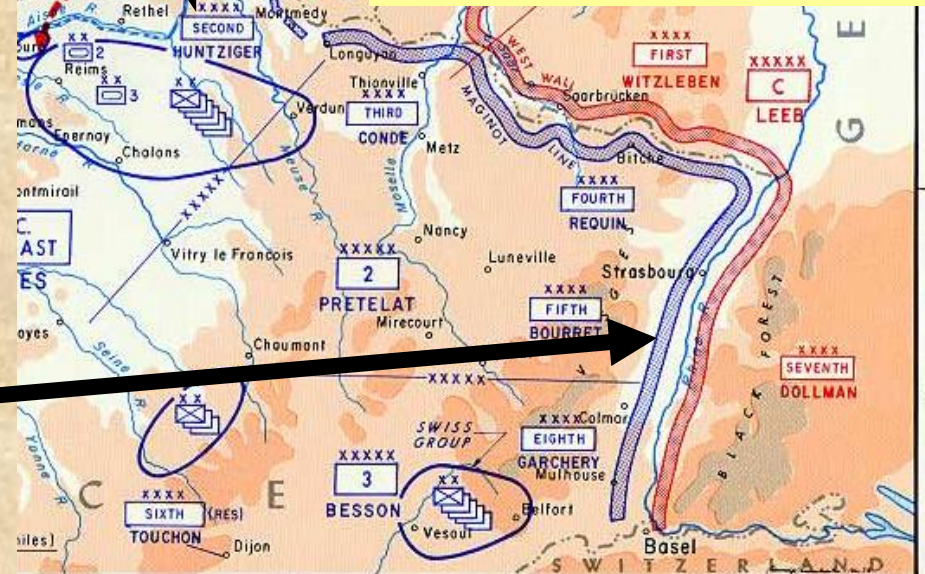

MAGINOT LINE



CUTAWAY VIEW OF THE MAGINOT LINE

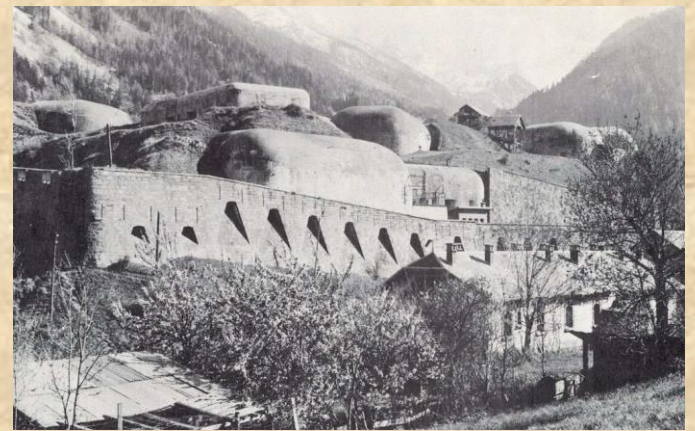



GERMAN TROOPS ENTER PARIS





**HITLER
VISITS
PARIS FOR
THE FIRST
AND LAST
TIME**

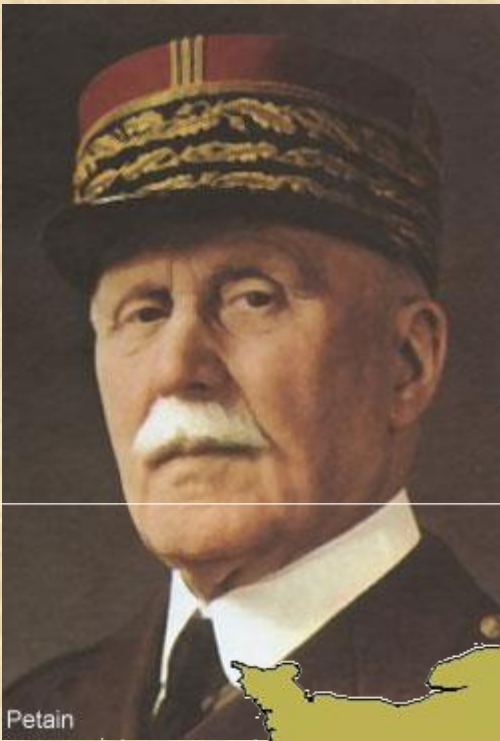

Pétain

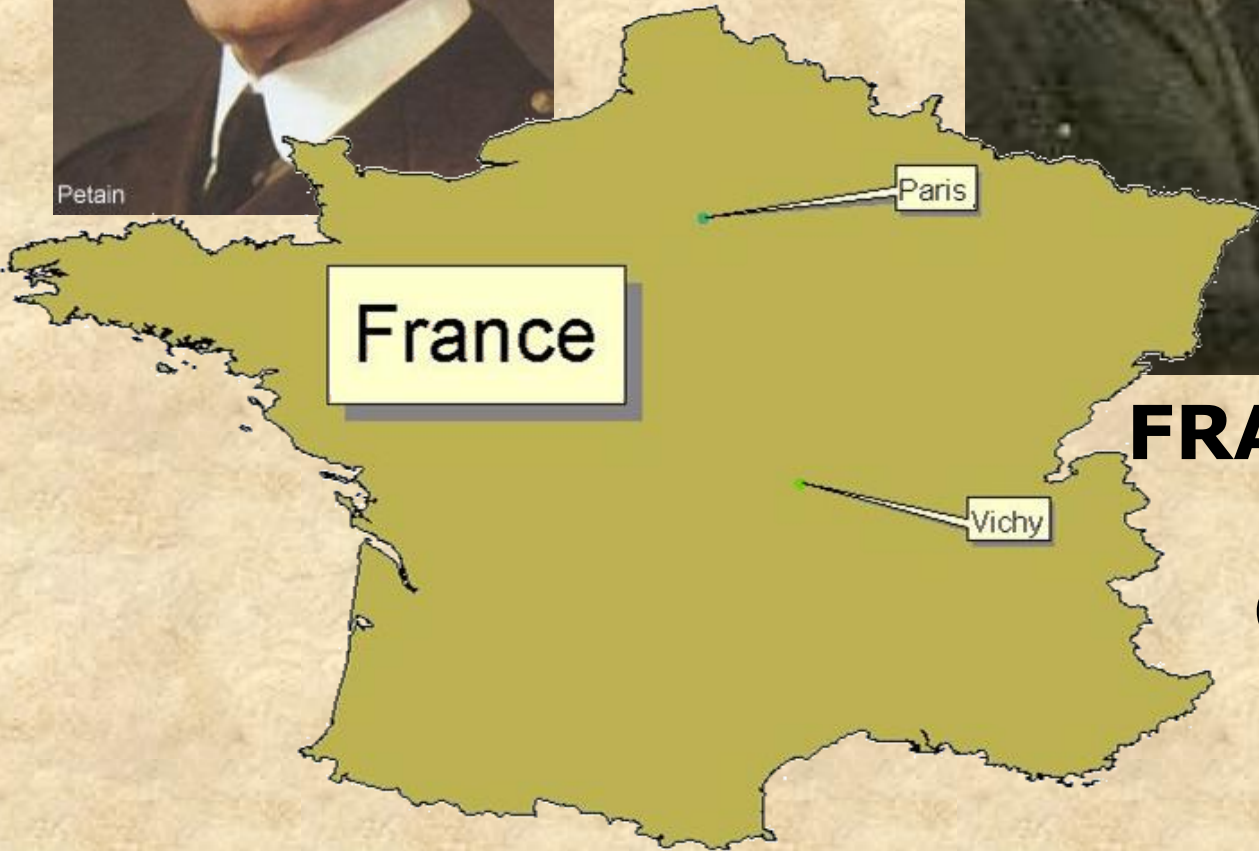

France

Paris

Vichy

FRANCE UNDER GERMAN CONTROL

In control of most of Europe, Hitler would have to cross the English Channel to conquer Britain. First he would have to gain control of the air.

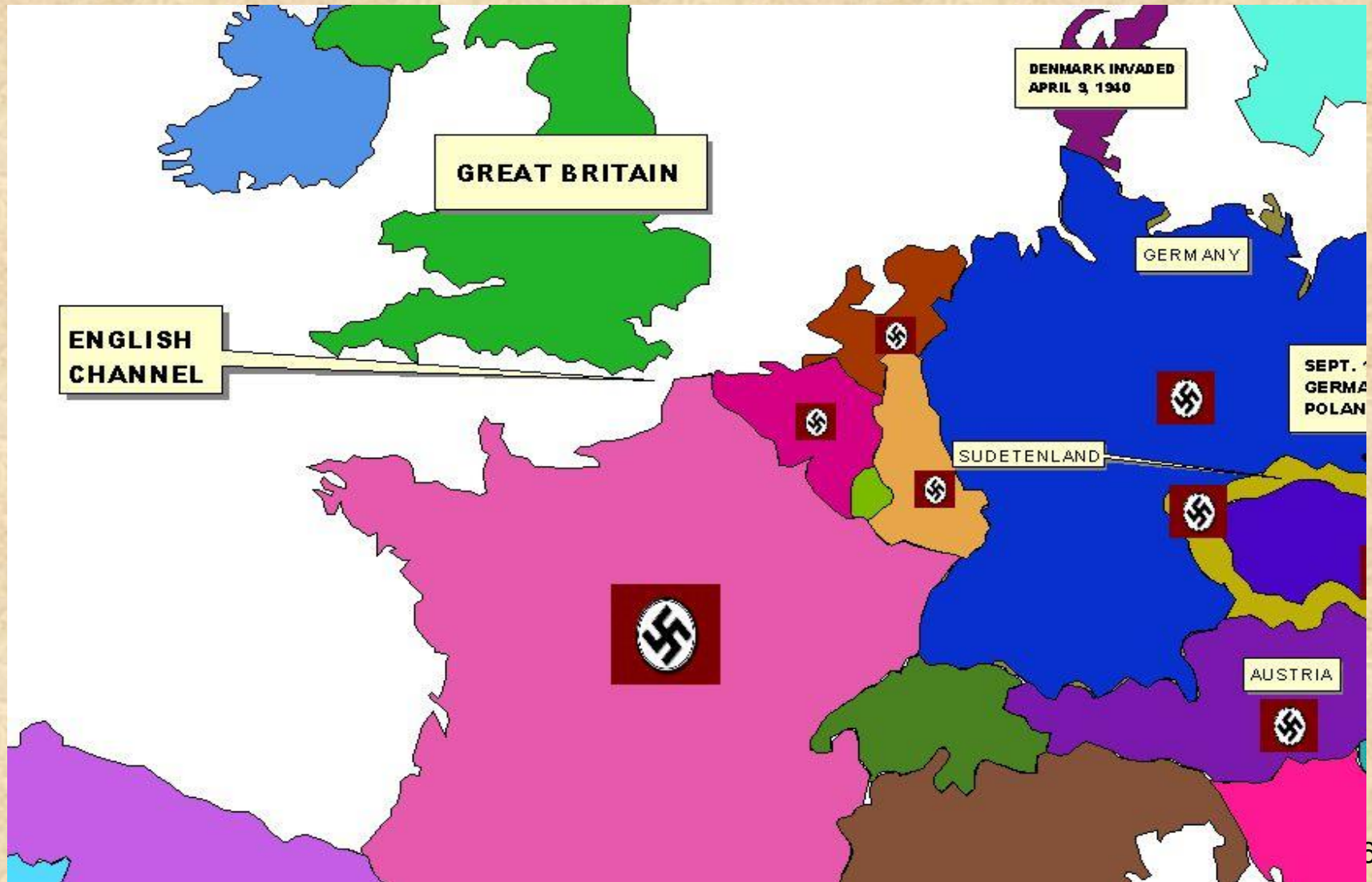

GREAT BRITAIN GETS A NEW PRIME MINISTER: WINSTON CHURCHILL



STATISTICS OF THE BATTLE OF BRITAIN

PLANE TYPE AT START OF AIR BATTLE, AUGUST 1940	GERMAN LUFTWAFFE	ROYAL AIRFORCE
BOMBERS	960	500
FIGHTERS	760	700





RADAR ALSO HELPED DEFEAT THE GERMAN AIR FORCE, SAVING BRITAIN



**THE LONDON BLITZ:
GERMANS BOMB
LONDON AND OTHER
BRITISH CITIES**











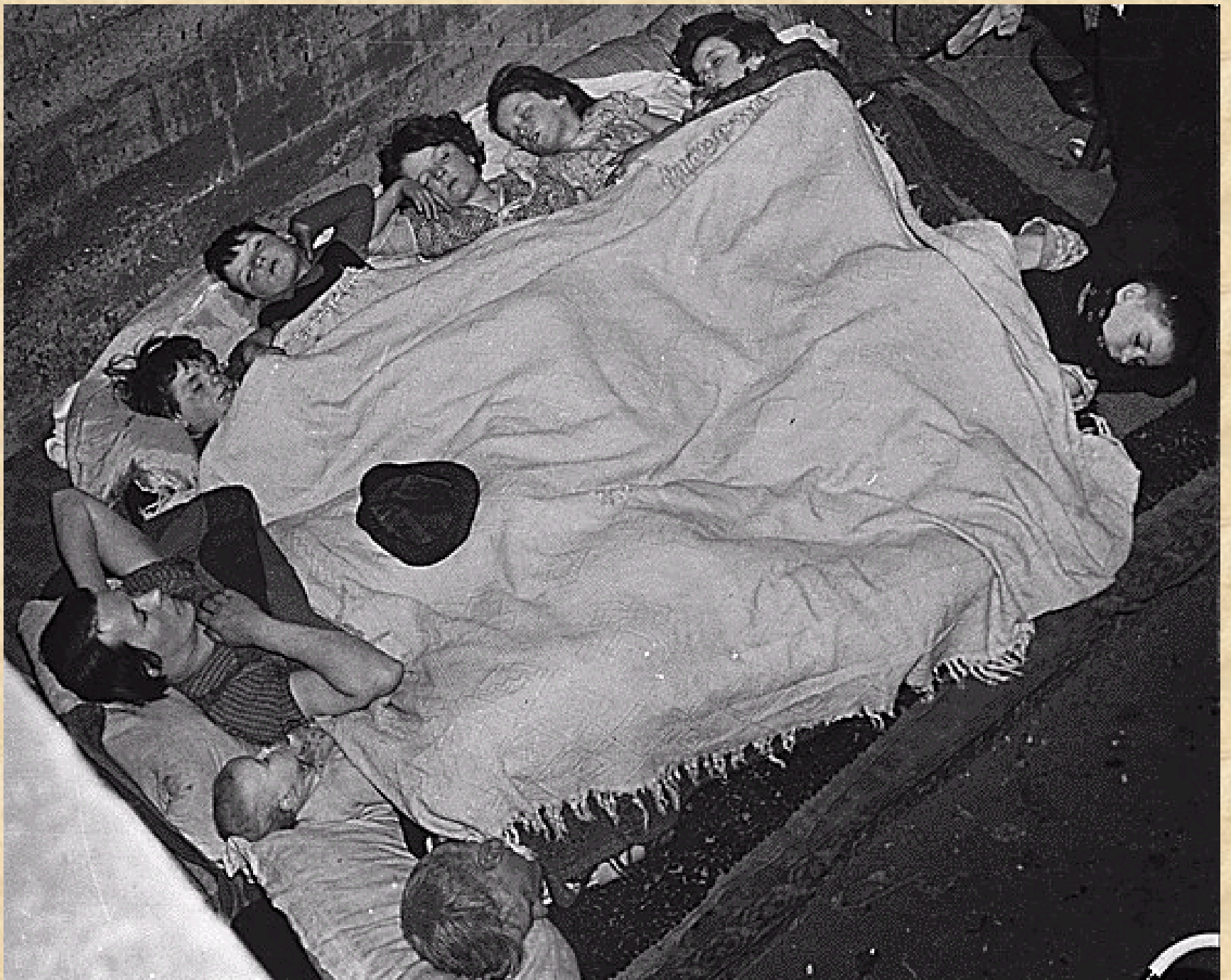







Said a bird in the midst of a Blitz,
"Up to now they've scored very few hitz,
So I'll sit on my canny
Old Star Spangled Fanny ..."
And on it he sitz and he sitz.

By Dr. Seuss

BATTLE OF THE ATLANTIC

BATTLE OF THE ATLANTIC

- **EFFECTS OF U-BOAT WARFARE**
- **CONVOYS OF MERCHANT SHIPS**
- **STATISTICS OF LOSSES AND SHIP CONSTRUCTION**



■ Ships built US
■ Ships sunk Allied

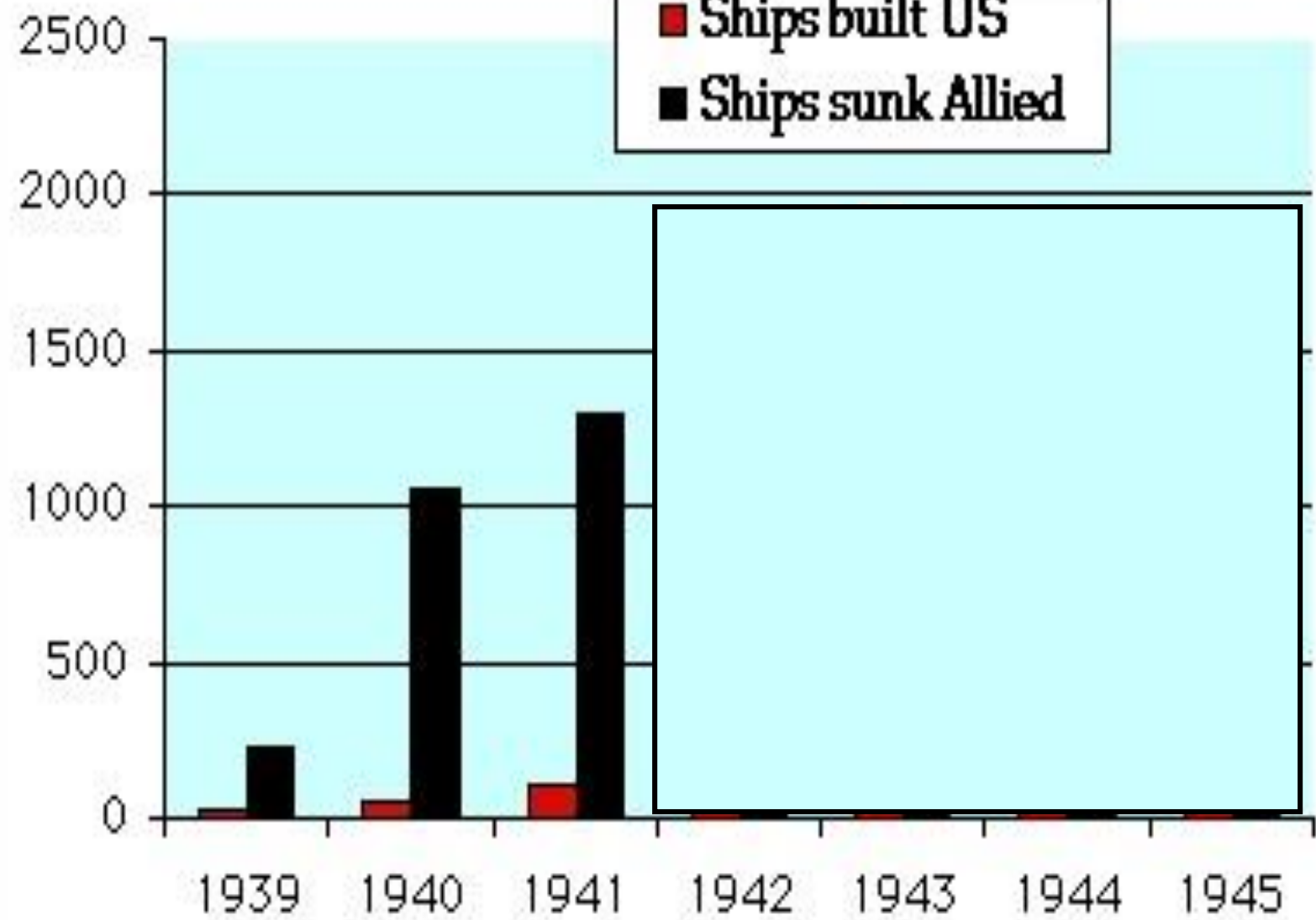



Convoys increased the merchant ships chances of surviving the ocean voyage



SS Robin Moor Sunk 21 May 1941



**THE ROBIN MOOR WAS CLEARLY MARKED
AS A MERCHANT VESSEL FROM THE USA**

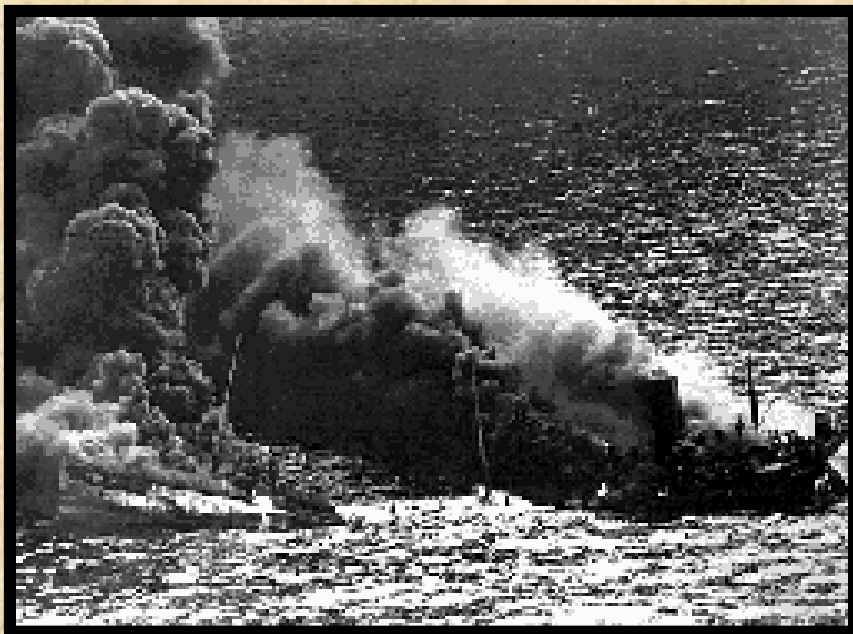

USS RUEBEN JAMES



Rueben James song

Defense spending increases as the U.S. realizes it must prepare for eventual war against the aggressors

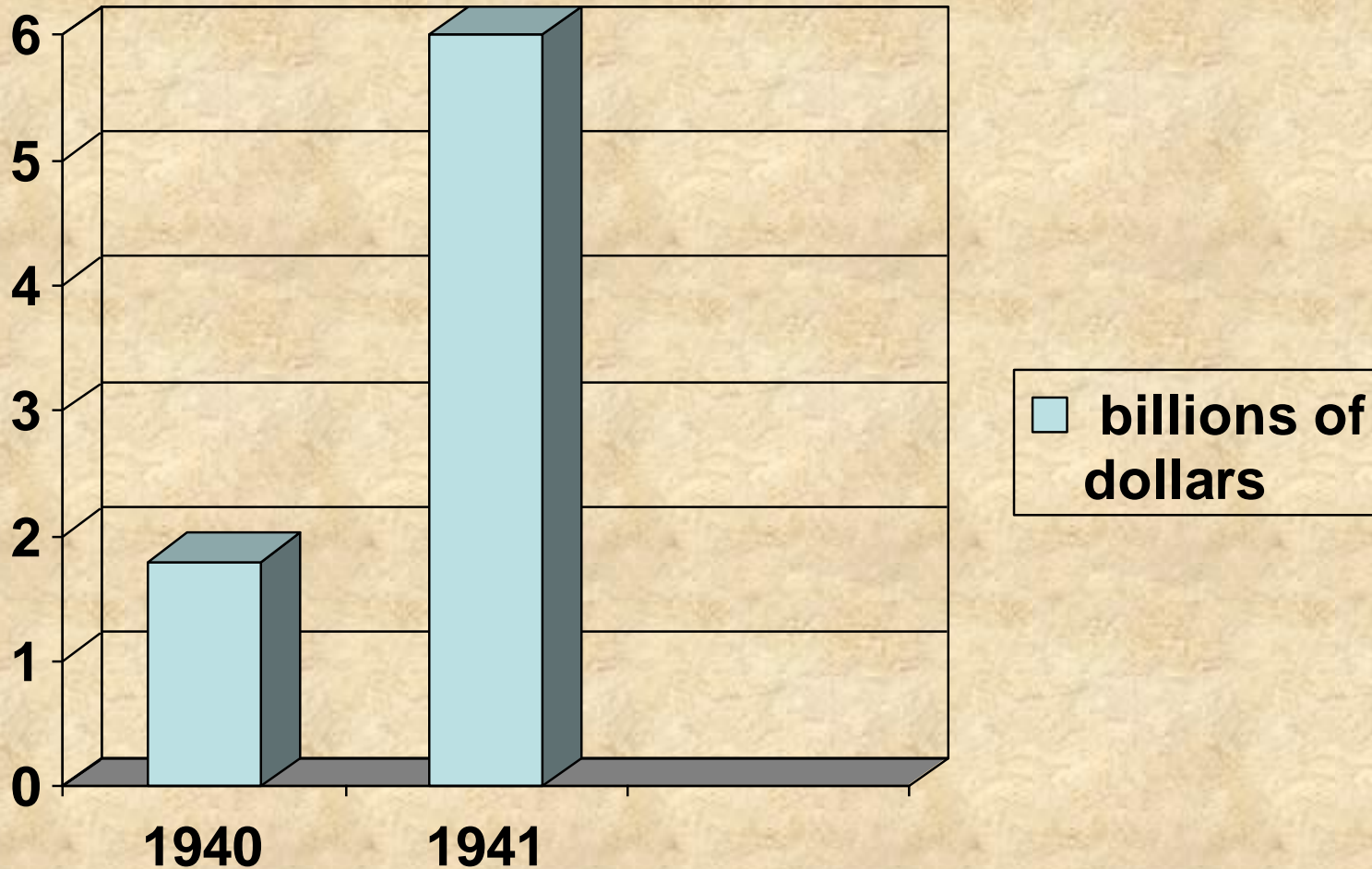

EASTERN FRONT

JUNE 1941-JULY 1943

- **OPERATION BARBAROSSA**
- **SOVIET WINTER 1941-1942 COUNTERATTACK**
- **GERMAN SUMMER 1942 OFFENSIVE**
- **BATTLE OF STALINGRAD**
- **BATTLE OF KURSK**

The world is shocked when Germany and the USSR sign a Non-Aggression Pact, promising not to attack each other



OPERATION BARBAROSSA





A GERMAN ANTI-TANK GUN CREW EASILY DESTROYS OUTMODED RUSSIAN TANKS.

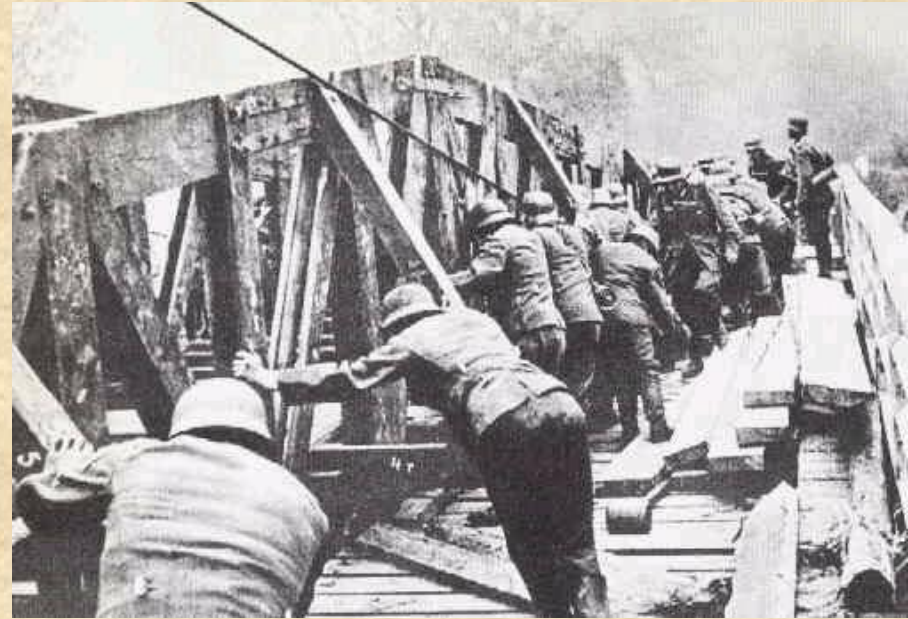

GERMAN COMBAT ENGINEERS REPAIR A BRIDGE DESTROYED BY THE RETREATING RUSSIANS

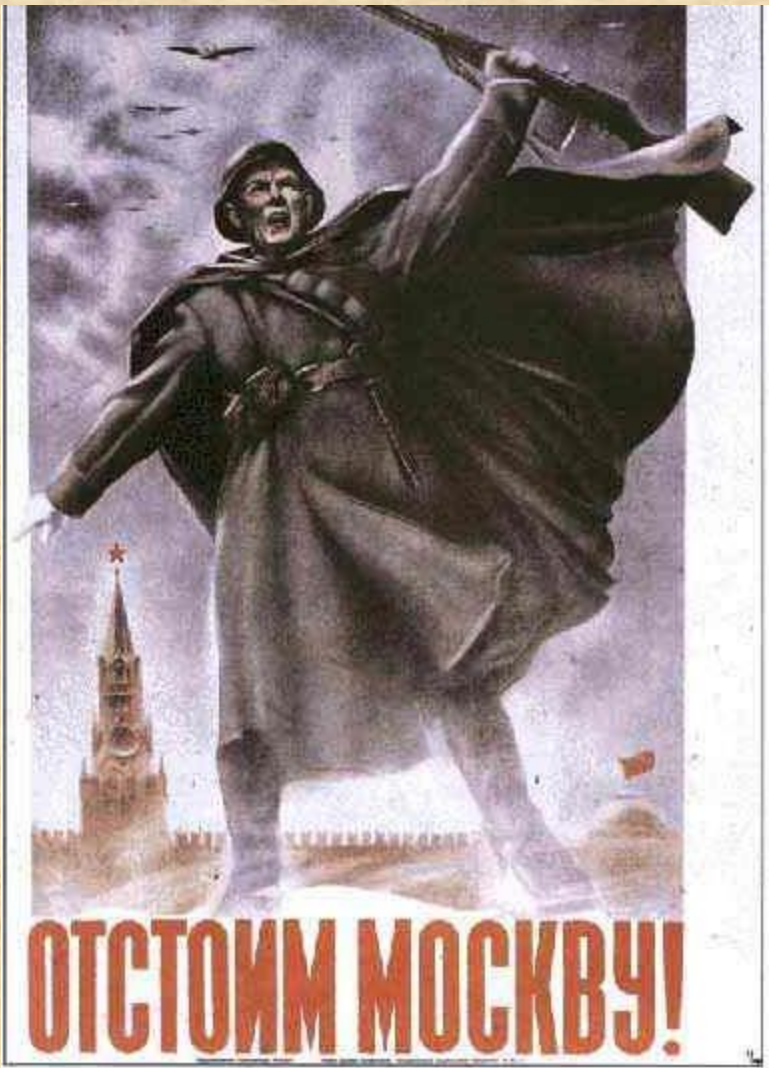

**RUSSIAN POSTER
ENCOURAGING TROOPS
TO DEFEND MOSCOW**



**THE GERMANS WERE PUSHED
BACK BUT THEY REGROUPED
AND WERE READY TO
ATTACK THE NEXT SPRING
AFTER BEATING BACK
SOVIET COUNTERATTACKS.**



RUSSIAN MIXED TANK AND SKI INFANTRY TEAM ADVANCE ON GERMAN POSITIONS.

Although Stalingrad was a Russian Victory, The USSR Actually Lost 5 Times More Men than the Germans. The Difference Was the German Soldiers Could NOT Be Replaced.

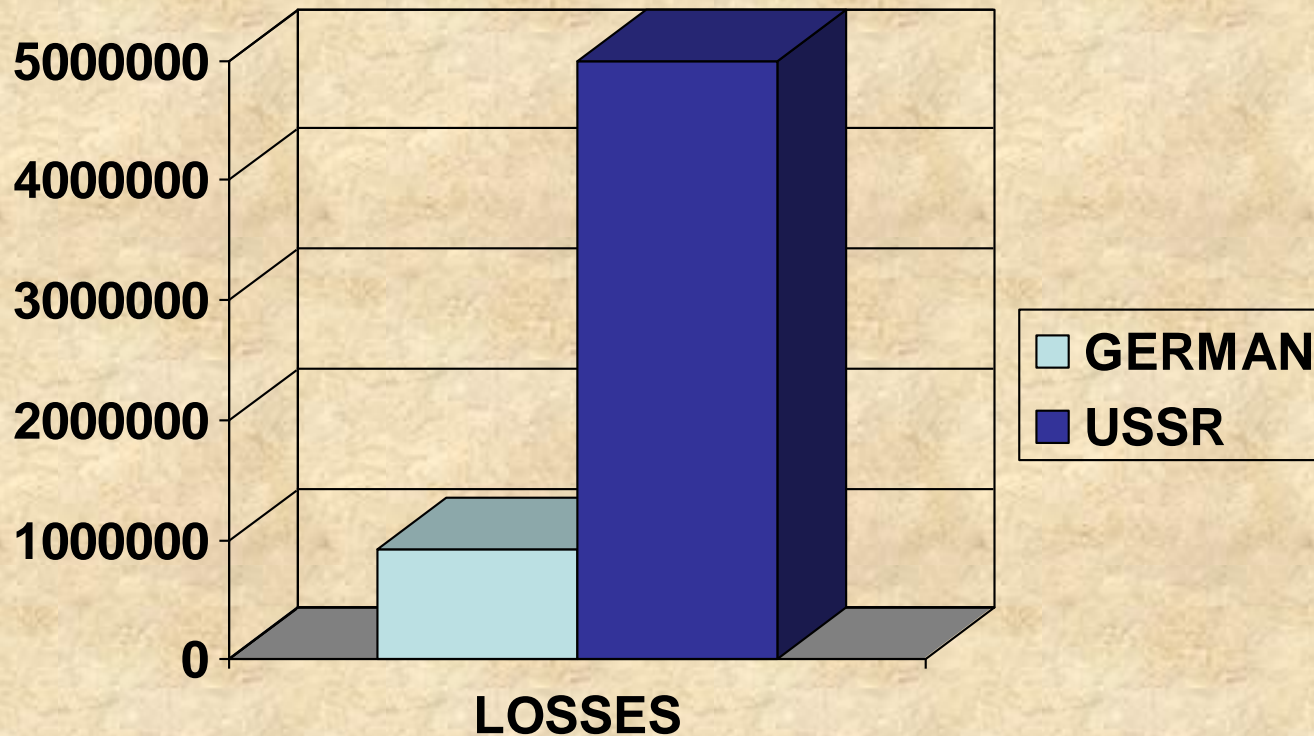



**PHOTOS
FROM THE
BATTLE OF
STALINGRAD**





**RUSSIAN
SOLDIERS PAID
DEARLY FOR
DEFENDING
STALINGRAD.
They lived an
average of 12
hours on the
front.**



STALINGRAD: A CITY IN RUINS





Eventually, sheer numbers, a bitter winter, and Hitler's refusal to allow support led to a Russian victory at Stalingrad: only 5,000 of the 250,000 captured Germans survived the war



AMERICA ATTACKED, WAR IN THE PACIFIC DECEMBER 1941- JUNE 1942

- **JAPANESE SNEAK ATTACK ON PEARL HARBOR**
- **JAPAN'S CONQUESTS IN ASIA**
- **BATTLE OF THE CORAL SEA**
- **BATTLE OF MIDWAY, TURNING POINT IN THE PACIFIC THEATER**

MILITARY STRENGTH AT THE START OF THE WAR IN THE PACIFIC,

Numbers do not include Allied military forces elsewhere in the world

MILITARY	JAPAN	ALLIED (US, BRITAIN, NETHERLANDS)
BATTLESHIPS	10	10
CARRIERS	11	3
CRUISERS	41	37
DESTROYERS	129	93
SUBMARINES	67	70
ARMY DIVISIONS	51	14
AIRPLANES	4300	1000







高雷5本、弾2発を撃ち、
バージニアは沈没消滅した。

Collier's

DECEMBER 12, 1942

TEN CENTS

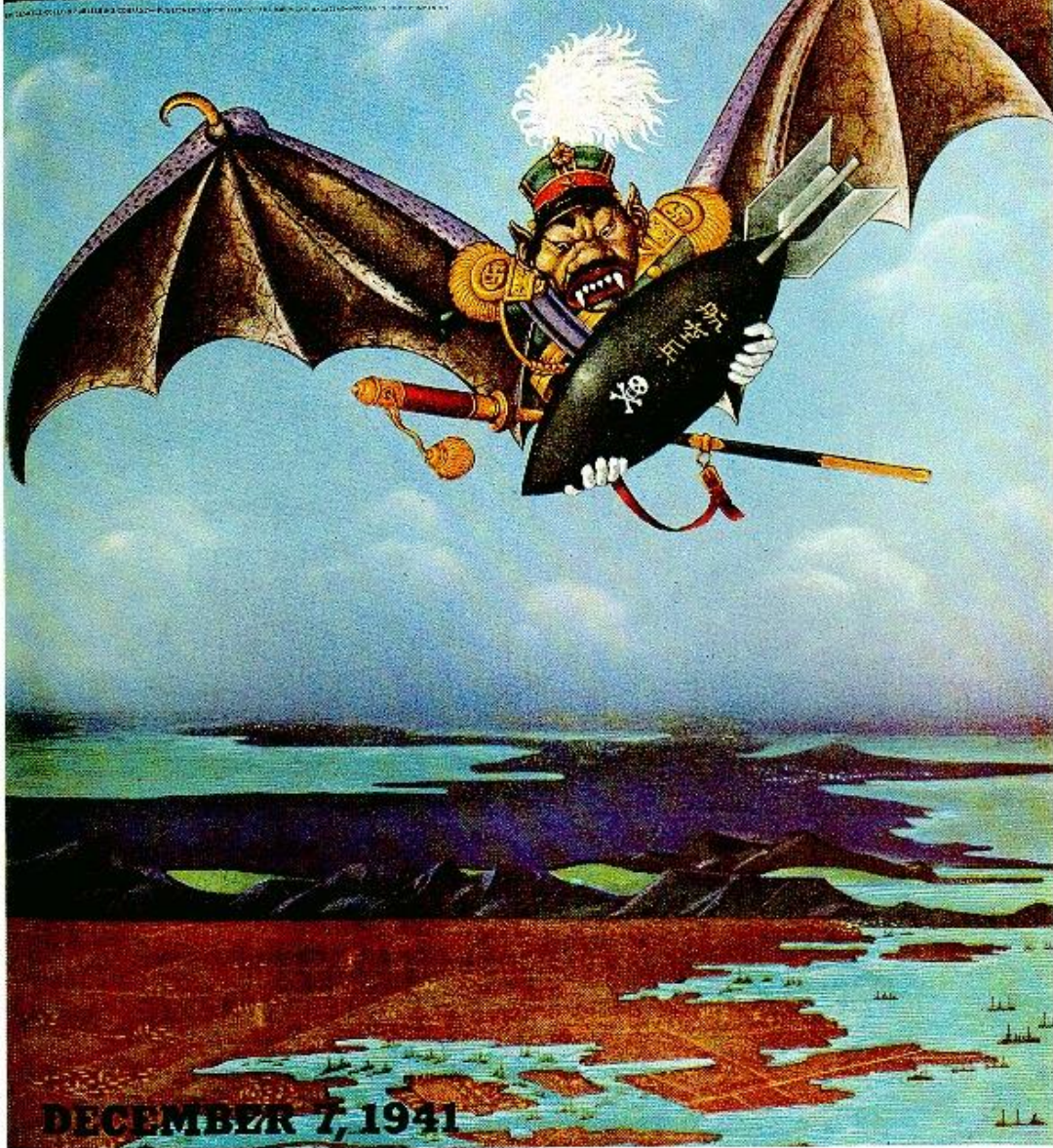

DECEMBER 7, 1941

The Japanese make 1 Mistake: Missing our 3 Carriers

USS Enterprise (CV-6) en route to Pearl Harbor, 8 October 1939.
Photographed from *USS Minneapolis (CA-36)*. Official U.S. Navy
photo, now in the collection of the National Archives.
[80-G-13554]



After Pearl Harbor, The Japanese Fleet Runs Wild in 1942 in the Pacific, threatening Australia

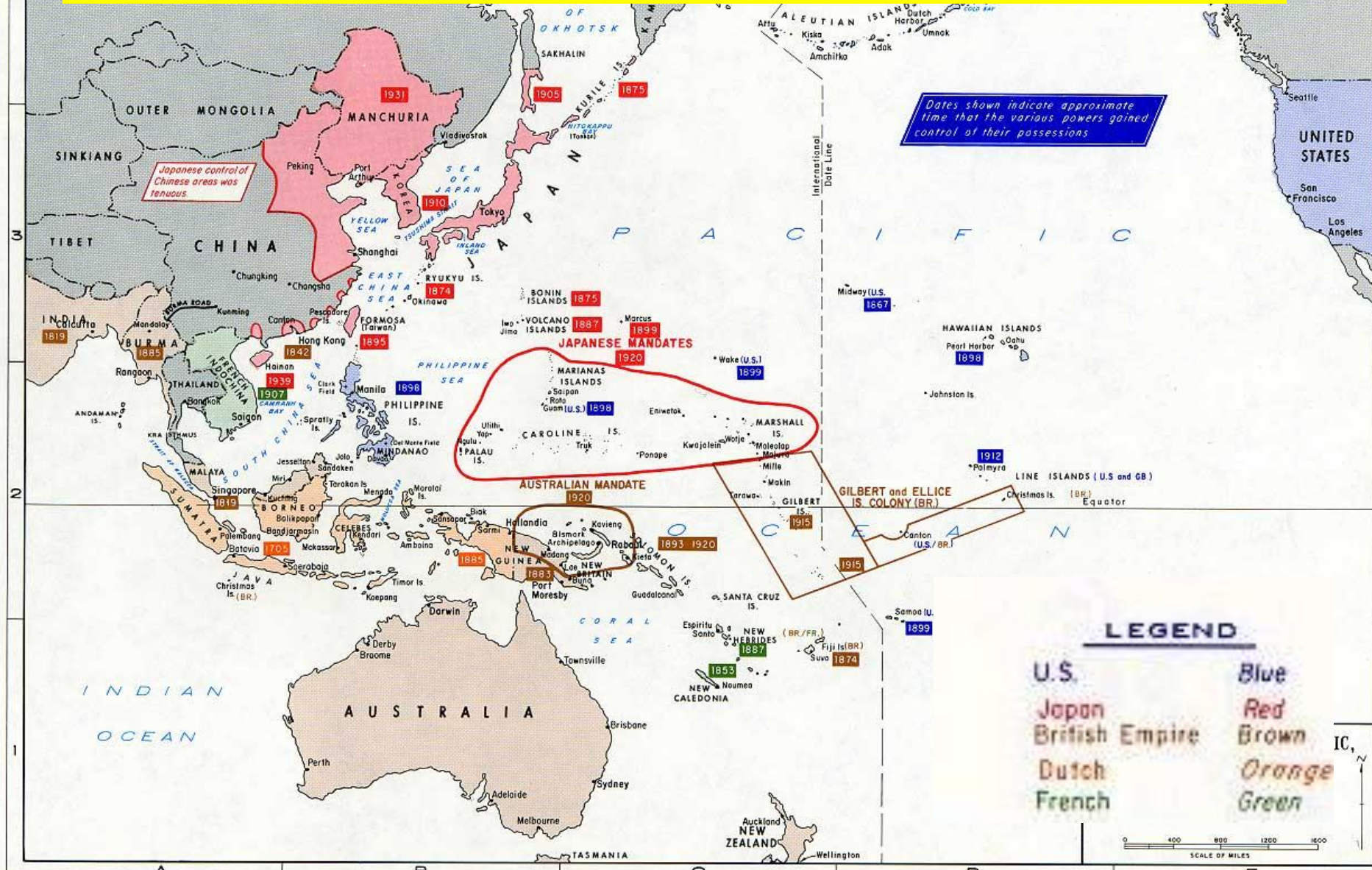

Dates shown indicate approximate time that the various powers gained control of their possessions

LEGEND

U.S.	Blue
Japan	Red
British Empire	Brown
Dutch	Orange
French	Green

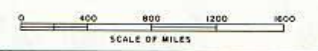



U.S. SURRENDERS THE PHILIPPINES AND OVER 70,000 AMERICAN AND FILIPINO SOLDIERS GO INTO JAPANESE CAPTIVITY WHERE MANY DIED OF MALNUTRITION AND MISTREATMENT.



BATAAN DEATH MARCH AND THE HORROR OF JAPANESE CAPTIVITY



LIVING SKELETONS OF THE JUNGLE CAMPS

Some of the scenes that greeted the liberators in Southeast Asia were horrifying beyond imagination. At Changi camp in Singapore, the prisoners moved about like shadows, their minds and bodies ravaged by hunger and disease. Captives in some camps had lost more than 100 pounds of their normal weight; it seemed astonishing that men so thin could still live.

As the medical teams set to work examining the survivors, the cost of jungle imprisonment became grimly clear. At least 60 per cent of the POWs suffered from internal parasites, more than half from anemia, 77 per cent from beriberi. Some had gone blind from lack of vitamins, and others had lost arms or legs to ulcerating jungle sores. The doctors did what they could, but many POWs would carry the scars of their ordeal for the rest of their lives.



Australian survivors at Changi camp display artificial limbs of scrap metal and rubber, made by POWs' medics to replace legs that had turned gangrenous as a result of skin ulcers.



BATTLE OF THE CORAL SEA MAY 7-8, 1942

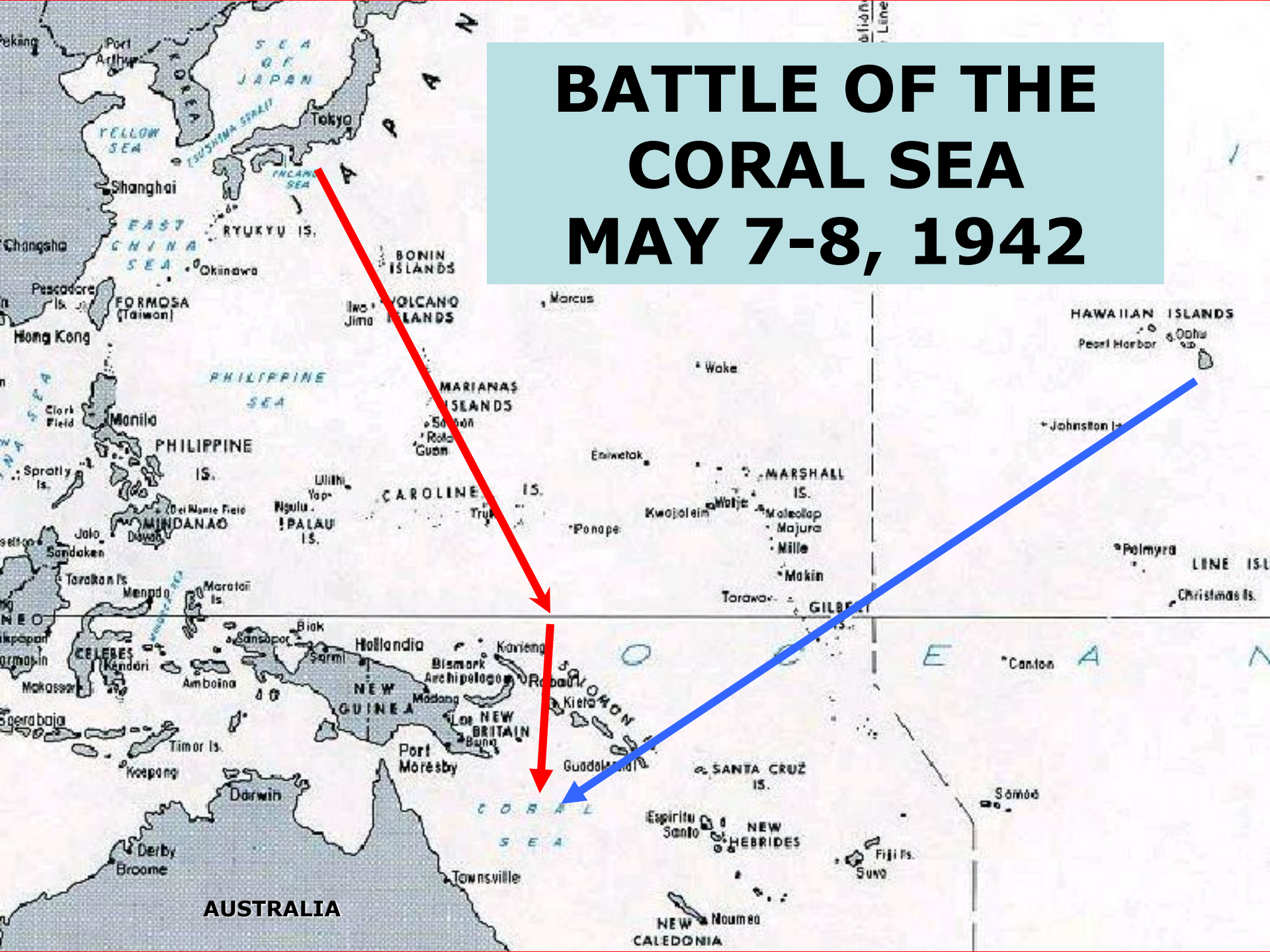

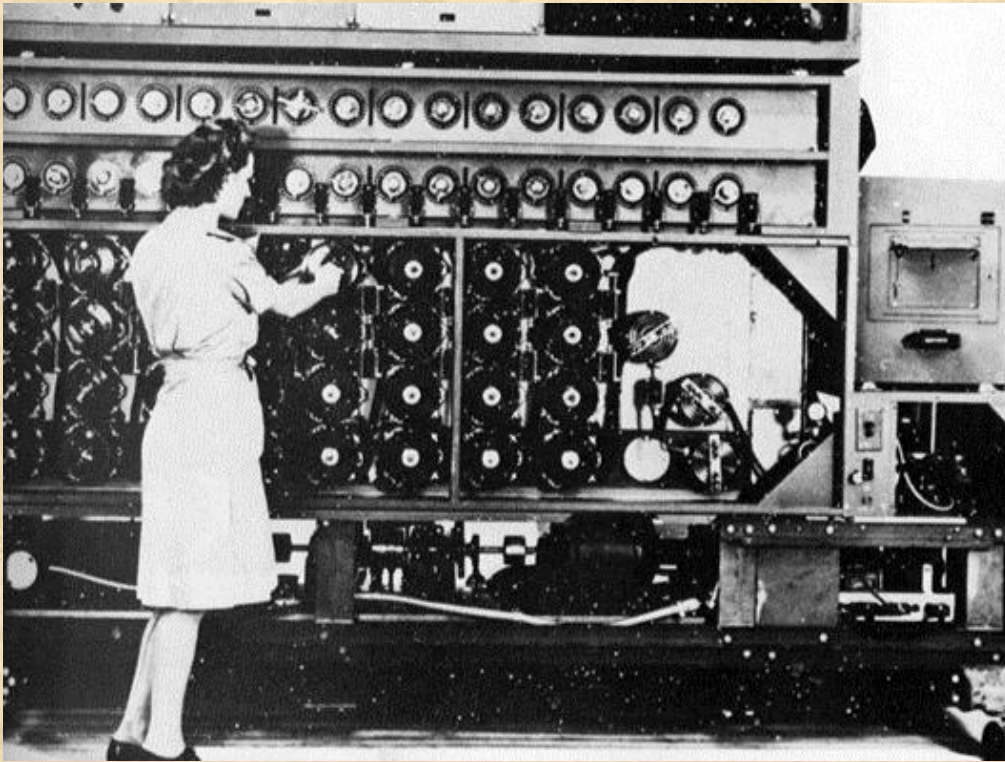

ALLIED CRYPTOLOGISTS DECIPHER THE ENEMY CODES

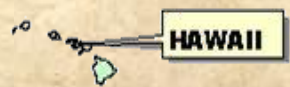

MIDWAY ISLAND







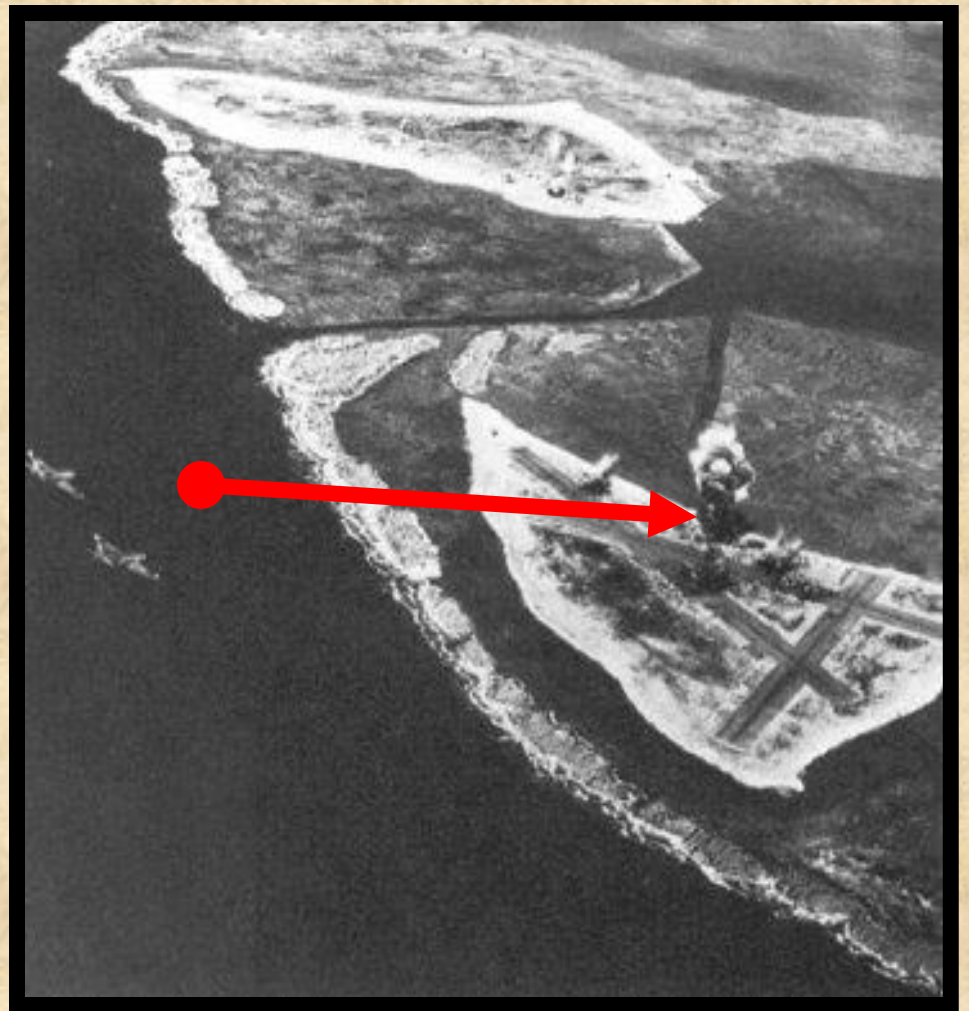







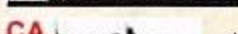

**MIDWAY
ISLAND**



**MIDWAY UNDER
ATTACK**

Battle of Midway	Japan	Allied
Starting Forces	<p>First Mobile Force (Nagumo)</p> <p>CV  x4</p> <p>BB  x2</p> <p>CA  x2</p> <p>CL  x1</p> <p>DD  x12</p> <p>Main Body (Yamamoto)</p> <p>CVL  x1</p> <p>BB  x3</p> <p>CL  x1</p> <p>DD  x9</p> <p>Strike Force (Kondo)</p> <p>CVL  x1</p> <p>BB  x2</p> <p>CA  x4</p> <p>CL  x1</p> <p>DD  x8</p> <p>Escort Force (Tanaka)</p> <p>CL  x1</p> <p>DD  x10</p> <p>Occupation Support Force (Kurita)</p> <p>CA  x4</p> <p>DD  x3</p>	<p>CV  x3</p> <p>CA  x7</p> <p>CL  x1</p> <p>DD  x17</p>

**AT MIDWAY
THE MOST
IMPORTANT
SHIPS
WERE
AIRCRAFT
CARRIERS
WHOSE
PLANES
DECIDED
THE VICTOR
AND LOSER.**



**USS
YORKTOWN
HIT BY
JAPANESE
CARRIER
PLANES. IT
WAS THE
ONLY
CARRIER
THE U.S.
LOST. THE
JAPANESE
LOST ALL
FOUR
CARRIERS
AND THEIR
BEST
PILOTS.**

THE U.S. VICTORY AT MIDWAY WAS A DEVASTATING DEFEAT FOR JAPAN AND THE TURNING POINT IN THE PACIFIC WAR. NOW THE UNITED STATES COULD GO ON THE ATTACK.

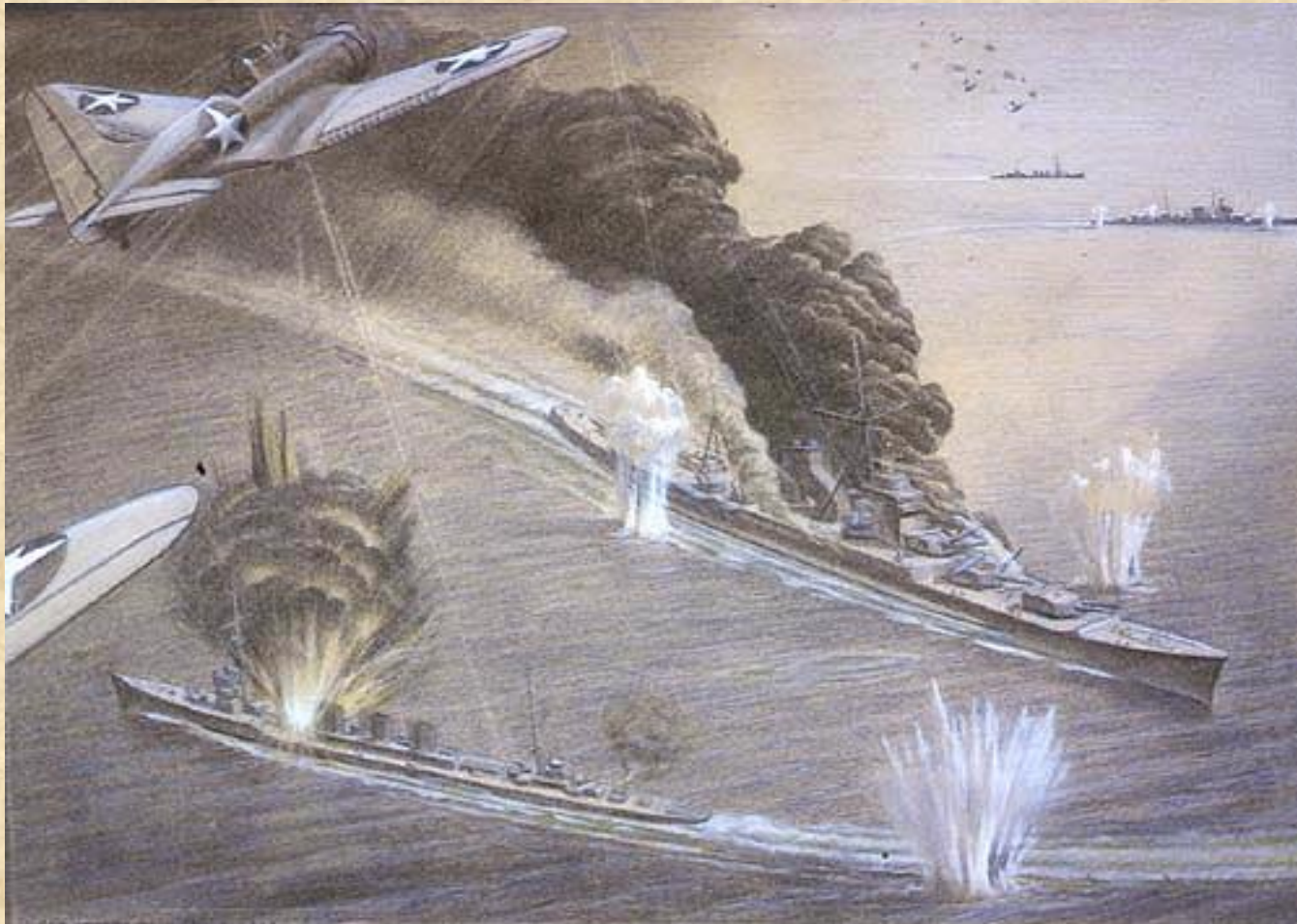

ISLAND-HOPPING



THE USA BEGAN TARGETING CRITICAL ISLANDS ONLY, SKIPPING HUNDREDS OF SMALLER ISLANDS DEFENDED BY THOUSANDS OF STRANDED JAPANESE SOLDIERS.

NORTH AFRICA

- **FIGHTING IN NORTH AFRICA**
- **EI ALAMEIN**
- **FIGHTING IN ITALY**

NORTH AFRICA, SICILY AND ITALY

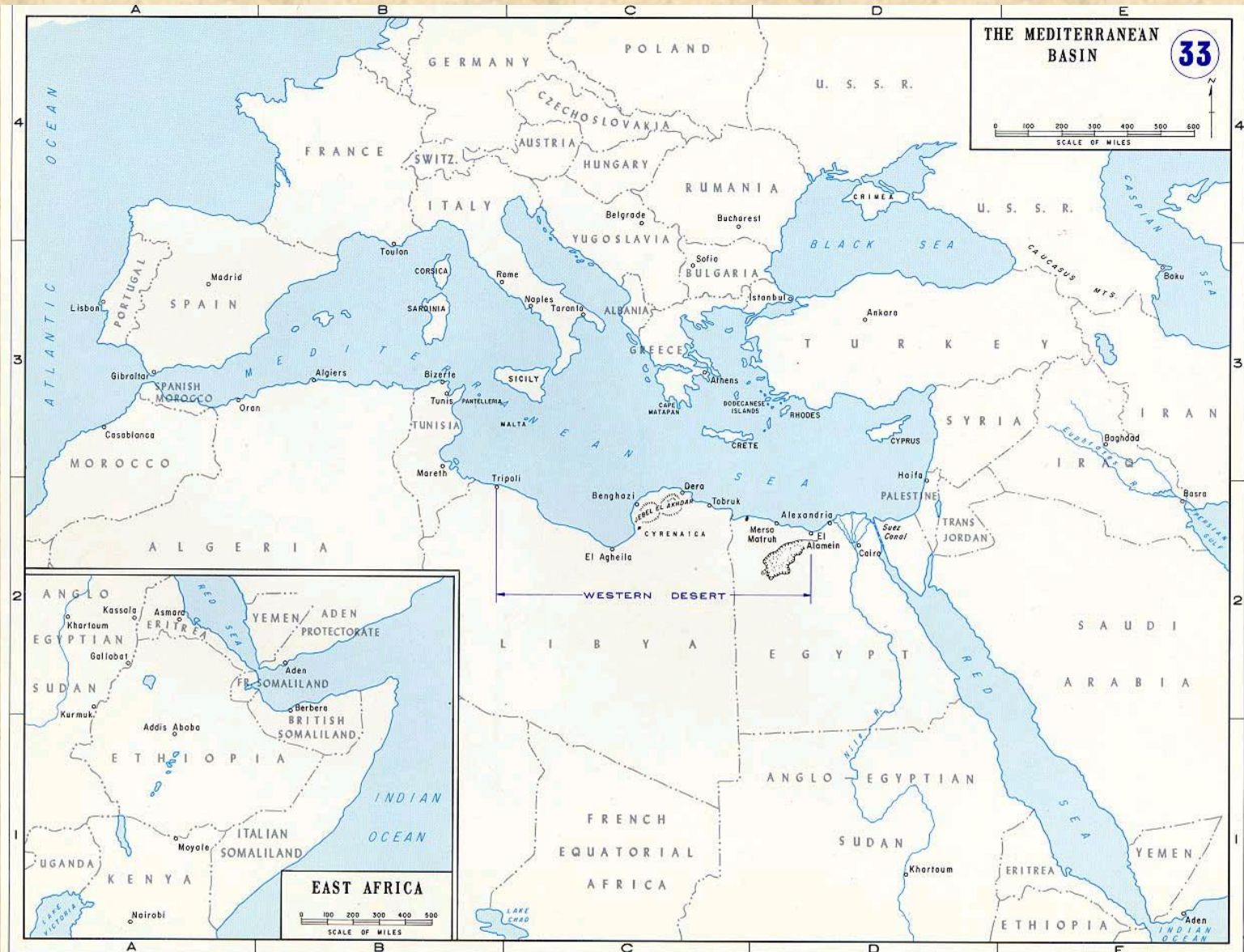



**GERMAN GENERAL ROMMEL KNOWN AS THE "DESERT FOX"
FOR HIS BRILLIANT LEADERSHIP IN NORTH AFRICA**



BRITISH GENERAL BERNARD MONTGOMERY, VICTOR IN THE DESERT WAR IN NORTH AFRICA



THE END IN NORTH AFRICA: GERMAN TROOPS SURRENDERING TO ALLIED FORCES AT EL ALAMEIN

UNITED STATES HOME FRONT

- **AMERICAN ECONOMY BOOMS**
- **CIVILIAN CONTRIBUTION TO THE WAR EFFORT**
- **WOMEN AND MINORITIES**
- **INTERNMENT CAMPS**

FEDERAL SPENDING INCREASE IN BILLIONS OF DOLLARS, 1940-1945

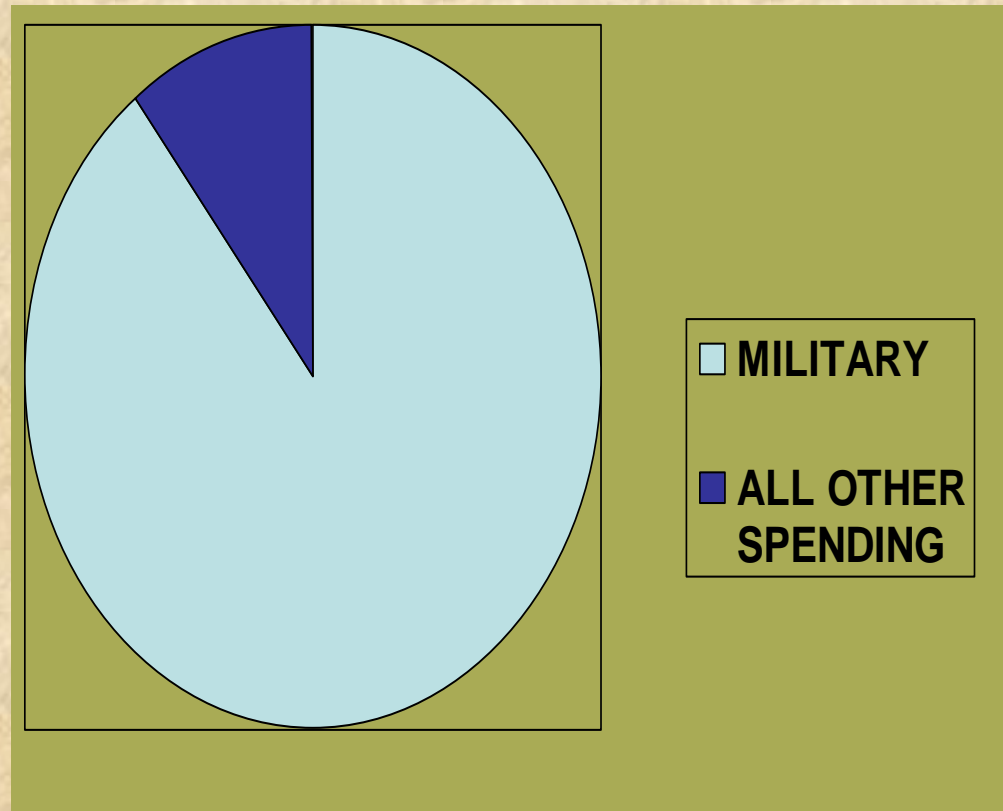
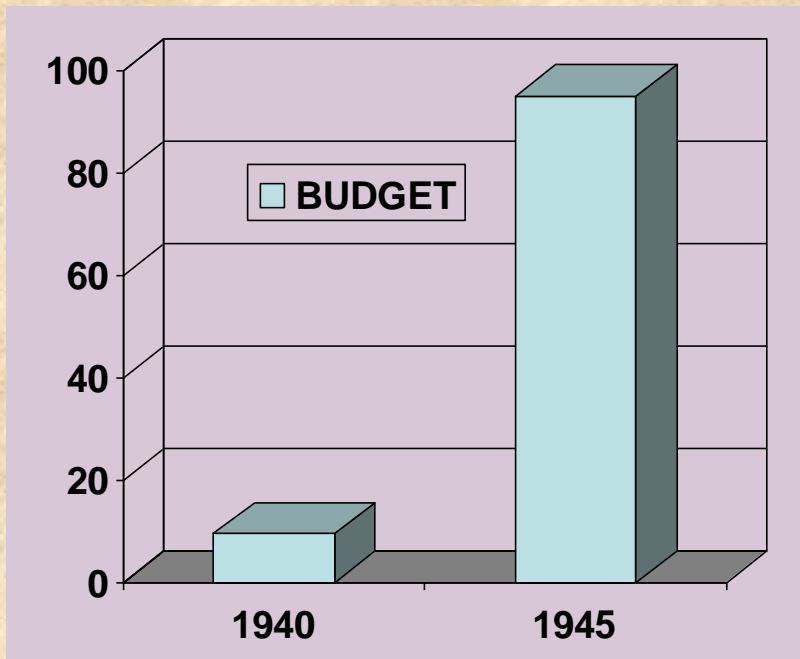



The public school children of the South-Central District of Chicago purchased \$263,148.83 in war bonds and stamps...a huge check representing enough money for 125 jeeps, two pursuit planes and motorcycle.

Women played an important role in the war effort on the homefront





Nurses Are Needed Now!



FOR SERVICE IN THE

ARMY NURSE CORPS

IN THE ARMY OF THE UNITED STATES
THE ARMY NURSE CORPS IS A DISTINGUISHED AND IMPORTANT SERVICE
OFFICERS AND ENLISTED PERSONNEL ARE TRAINED AND QUALIFIED TO
PERFORM ALL THE DUTIES OF A NURSE IN THE ARMY AND IN THE
NAVY AND AIR FORCE AND IN THE UNITED STATES PUBLIC HEALTH SERVICE

Woman's place in war!

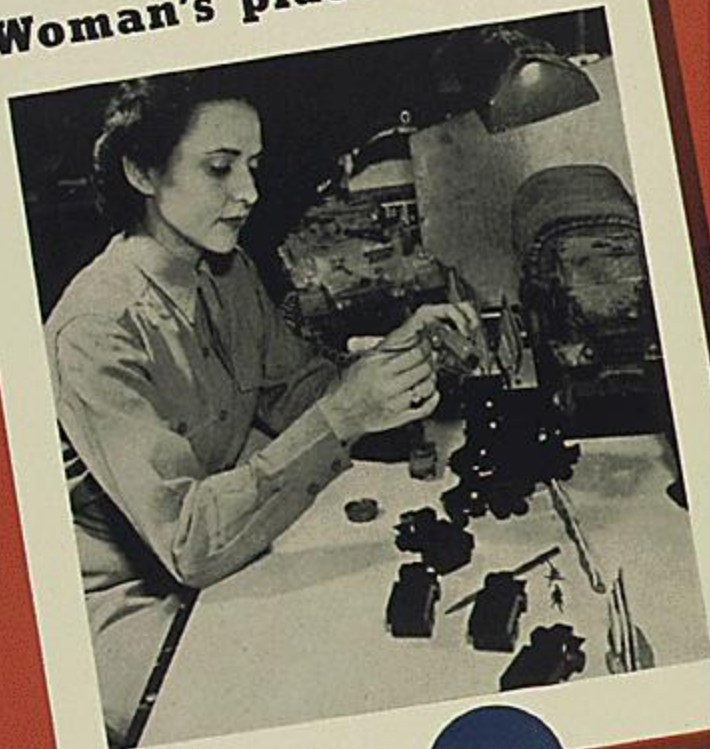

Modelmaker
ARMY GROUND FORCES



★ THE ARMY OF THE UNITED STATES
HAS 239 KINDS OF JOBS FOR WOMEN

Women's Army Corps

PC 16-878-2 (10-1941)

AFRICAN AMERICANS WERE RECRUITED



MARINES IN DRESS UNIFORM



**FIRST BLACK
MARINE RECRUIT,
WILLIAM
BALDWIN**



TUSKEGEE AIRMEN



**THE 442ND
INFANTRY
UNIT WAS
MADE UP OF
JAPANESE
AMERICANS**



**THEY WERE
THE MOST
HIGHLY
DECORATED
UNIT IN THE
MILITARY**

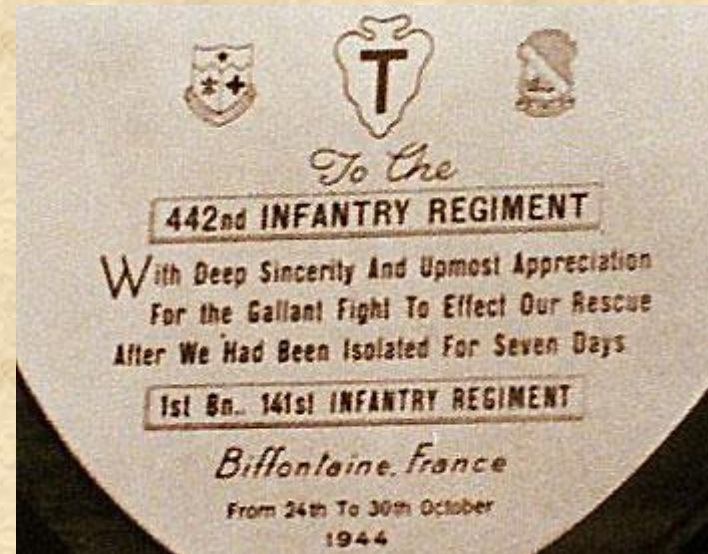



The Navajo Code Talkers helped maintain security by transmitting orders in a Navajo code that the Japanese were unable to break



**THESE POSTERS
WERE PUT UP IN
LOS ANGELES,
INSTRUCTING
PEOPLE OF
JAPANESE
HERITAGE TO
REPORT TO
INTERNMENT
CAMPS**

**WESTERN DEFENSE COMMAND AND FOURTH ARMY
WARTIME CIVIL CONTROL ADMINISTRATION**

**Presidio of San Francisco, California
May 3, 1942**

**INSTRUCTIONS
TO ALL PERSONS OF
JAPANESE
ANCESTRY**

Living in the Following Area:

All of that portion of the County of Alameda, State of California, within the boundary beginning at the point where the southerly limits of the City of Oakland meet San Francisco Bay; thence easterly and following the southerly limits of said city to U. S. Highway No. 50; thence southerly and easterly on said Highway No. 50 to its intersection with California State Highway No. 21; thence southerly on said Highway No. 21 to its intersection, at or near Warm Springs, with California State Highway No. 17; thence southerly on said Highway No. 17 to the Alameda-Santa Clara County line; thence westerly and following said county line to San Francisco Bay; thence northerly, and following the shoreline of San Francisco Bay to the point of beginning.

Pursuant to the provisions of Civilian Exclusion Order No. 34, this Headquarters, dated May 3, 1942, all persons of Japanese ancestry, both alien and non-alien, will be evacuated from the above area by 12 o'clock noon, P. W. T., Saturday, May 9, 1942.

No Japanese person living in the above area will be permitted to change residence after 12 o'clock noon, P. W. T., Sunday, May 3, 1942, without obtaining special permission from the representative of the Commanding General, Northern California Sector, at the Civil Control Station located at:

920 - "C" Street,
Hayward, California.

Such permits will only be granted for the purpose of uniting members of a family, or in cases of grave emergency.

The Civil Control Station is equipped to assist the Japanese population affected by this evacuation in the following ways:

1. Give advice and instructions on the evacuation.
2. Provide services with respect to the management, leasing, sale, storage or other disposition of most kinds of property, such as real estate, business and professional equipment, household goods, boats, automobiles and livestock.
3. Provide temporary residence elsewhere for all Japanese in family groups.
4. Transport persons and a limited amount of clothing and equipment to their new residence.

The Following Instructions Must Be Observed:

1. A responsible member of each family, preferably the head of the family, or the person in whose name most of the property is held, and each individual living alone, will report to the Civil Control Station to receive further instructions. This must be done between 8:00 A. M. and 5:00 P. M. on Monday, May 4, 1942, or between 8:00 A. M. and 5:00 P. M. on Tuesday, May 5, 1942.

2. Evacuees must carry with them on departure for the Assembly Center, the following property:

- (a) Bedding and linens (no mattress) for each member of the family;
- (b) Toilet articles for each member of the family;
- (c) Extra clothing for each member of the family;
- (d) Sufficient knives, forks, spoons, plates, bowls and cups for each member of the family;
- (e) Essential personal effects for each member of the family.

All items carried will be securely packaged, tied and plainly marked with the name of the owner and numbered in accordance with instructions obtained at the Civil Control Station. The size and number of packages is limited to that which can be carried by the individual or family group.

3. No pets of any kind will be permitted.
4. No personal items and no household goods will be shipped to the Assembly Center.
5. The United States Government through its agencies will provide for the storage, at the sole risk of the owner, of the more substantial household items, such as iceboxes, washing machines, pianos and other heavy furniture. Cooking utensils and other small items will be accepted for storage if crated, packed and plainly marked with the name and address of the owner. Only one name and address will be used by a given family.
6. Each family, and individual living alone, will be furnished transportation to the Assembly Center or will be authorized to travel by private automobile in a supervised group. All instructions pertaining to the movement will be obtained at the Civil Control Station.

Go to the Civil Control Station between the hours of 8:00 A. M. and 5:00 P. M., Monday, May 4, 1942, or between the hours of 8:00 A. M. and 5:00 P. M., Tuesday, May 5, 1942, to receive further instructions.

J. L. DeWITT
Lieutenant General, U. S. Army
Commanding



**JAPANESE
AMERICAN
GIRL WAITS
WITH HER
FAMILY'S
BELONGINGS
TO BE
EVACUATED
TO AN
INTERNMENT
CAMP**



Despite improved economic opportunities African Americans still suffered discrimination.

Detroit erupted into full scale rioting in the summer of 1943.



D-DAY TO SURRENDER OF GERMANY

- **ALLIES INVADE FRANCE**
- **BATTLE OF THE BULGE**
- **SOVIET ADVANCE INTO EASTERN EUROPE AND GERMANY**
- **HOLOCAUST**
- **GERMANY SURRENDERS**



**D-DAY- AMERICAN SOLDIERS ADVANCE ONTO
FRENCH BEACH UNDER GERMAN FIRE.**



**THOUSANDS
OF ALLIED
SOLDIERS
ENTERED
BATTLE
FROM THE
AIR**



**A HEAVY PRICE WAS PAID FOR THE
SUCCESSFUL INVASION OF FRANCE on D-DAY**



U.S. TROOPS MARCH IN A VICTORY PARADE AFTER THE LIBERATION OF PARIS IN LATE AUGUST 1944



THE GERMANS LAUNCHED A SURPRISE ATTACK THAT CAUGHT THE U.S. ARMY UNPREPARED. THE FIGHTING LASTED FROM DECEMBER 16TH TO FEBRUARY 9TH 1945.



**DEAD U.S. SOLDIERS WHO WERE
MURDERED BY GERMAN TROOPS
AFTER SURRENDERING**

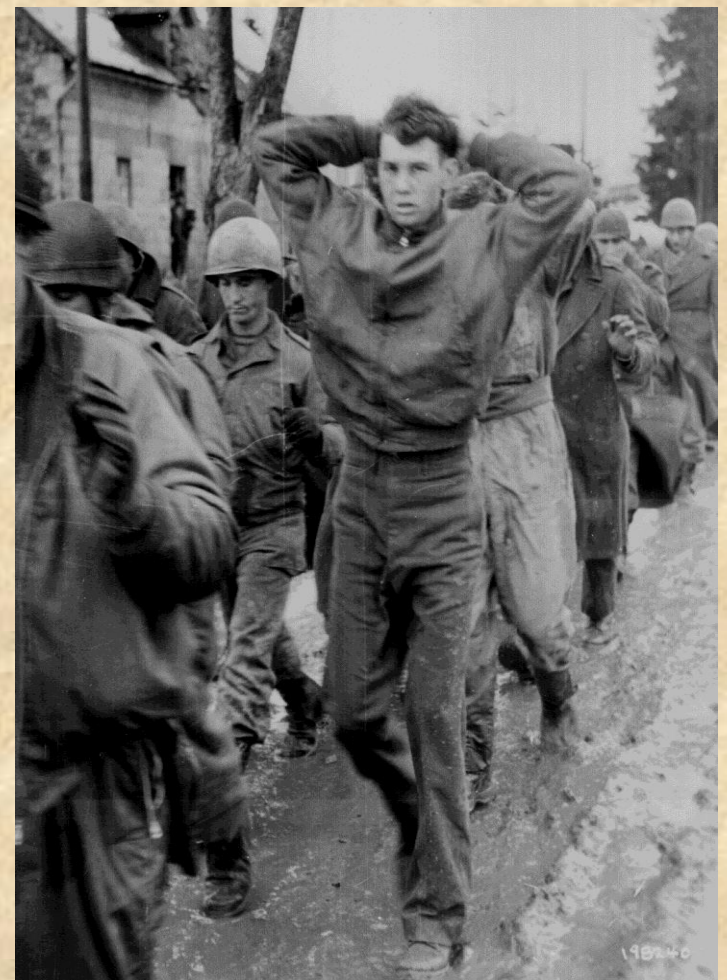

**AMERICANS
CAPTURED IN THE
BATTLE OF THE
BULGE**

THE HOLOCAUST

HITLER BEGINS HIS PROPAGANDA OF ANTI-SEMITISM



Sign reads: "City of Hersbruck. This lovely city of Hersbruck, this glorious spot of earth, was created only for Germans and not for Jews. Jews are therefore not welcome." Hersbruck, Germany, May 4, 1935.



Illustration from an a children's book. The sign reads "Jews are not wanted here." Germany, 1936.

HITLER'S ISSUED IDENTIFICATION CARDS TO ALL JEWS AND REQUIRED THEY WEAR A YELLOW STAR TO EASILY IDENTIFY THEMSELVES.



HITLER THEN MADE JEWS WEAR THE YELLOW STAR ANY TIME THEY LEFT THEIR HOMES

JEWS ARE ROUNDED UP AND DEPORTED TO CONCENTRATION (EXTERMINATION) CAMPS



MAP FROM UNITED STATES HOLOCAUST MEMORIAL MUSEUM



**ZYKLON B POISON
GAS**

**DEATH
CAME
IN
MANY
FORMS**



GAS CHAMBER



STARVATION



EINSATZGRUPPEN

JEWES REBEL IN THE WARSAW GHETTO IN POLAND



WARSAW GHETTO

**YALTA CONFERENCE, 1945: FDR, CHURCHILL
AND STALIN MET TO DISCUSS THE FUTURE
OF EUROPE AFTER THE WAR.**





FDR HAS OFTEN BEEN ACCUSED OF SELLING OUT TO STALIN BUT BOTH FDR AND CHURCHILL KNEW WHILE THEY HAD 4 MILLION SOLDIERS STALIN HAD AN ARMY OF OVER 12 MILLION MEN.



**U.S. TROOPS
ENTER
GERMANY FROM
THE WEST
WHILE RUSSIAN
SOLDIERS
ATTACK FROM
THE EAST.**



U.S. TROOPS MOVE THROUGH A GERMAN VILLAGE WHERE EVERY HOUSE IS FLYING A WHITE FLAG OF SURRENDER



Russian soldiers capture Berlin and end Hitler's murderous Nazi regime. Over 70,000 Russian soldiers were killed taking the Nazi capitol city.



Hitler commits suicide as the Russians approach his underground bunker in Berlin

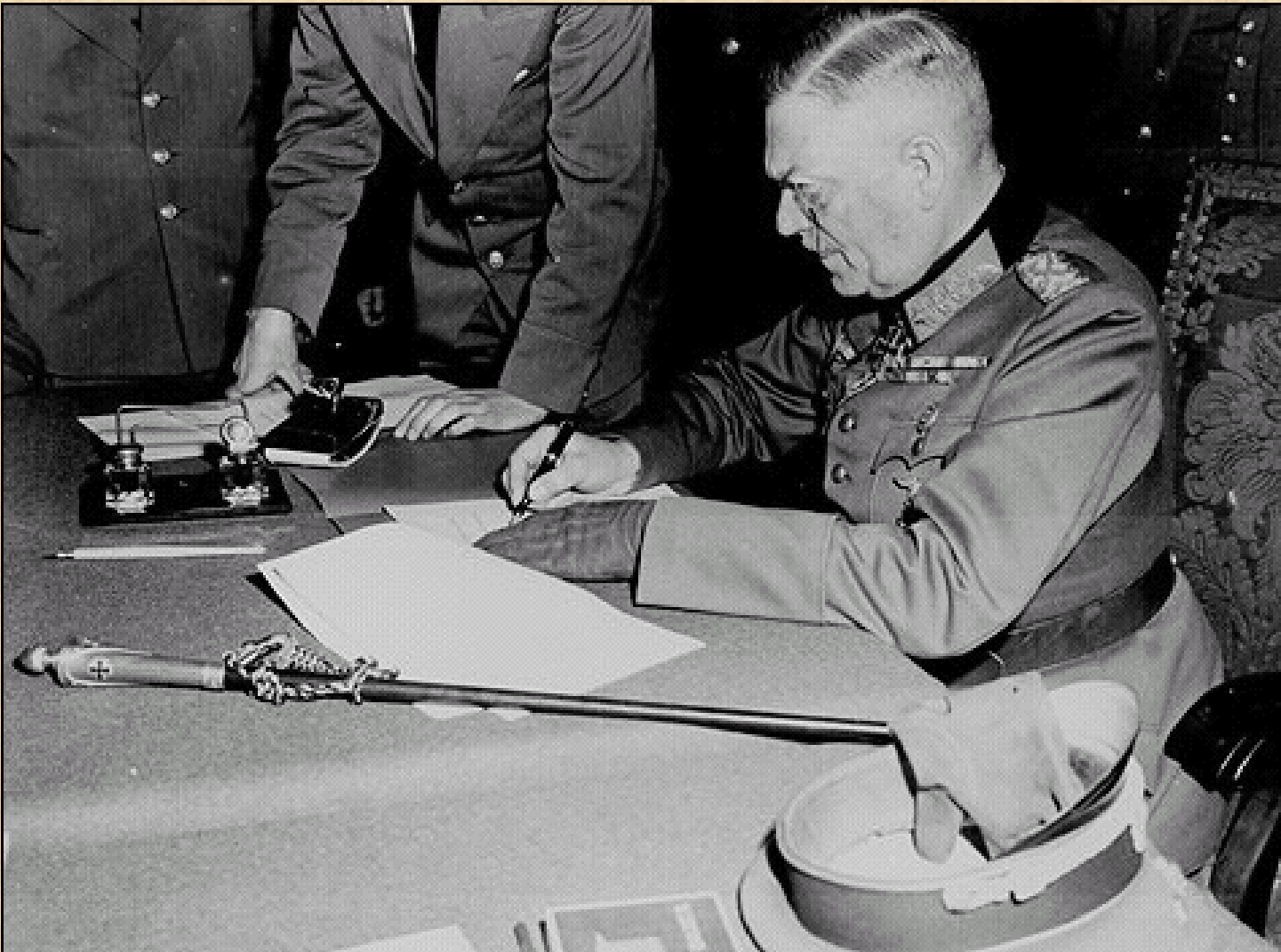

German Field Marshall Wilhelm Keitel surrenders at Soviet headquarters in Berlin, May 9, 1945. The war in Europe is over!



**NEWSPAPERS
CELEBRATE THE
SURRENDER OF
GERMANY BUT WARN
THERE IS STILL JAPAN
TO DEFEAT**



**Famous photograph
of the flag raising on
Iwo Jima in 1945**



The U.S. suffered terrible casualties on Iwo Jima, losing an estimated 20,000 soldiers. Total U.S. losses, mostly Marines, were 6,821 killed, 19,217 wounded, and 2,648 cases of combat fatigue. Worse was to come when the U.S. invaded Okinawa.



American casualties on Okinawa would exceed 68,000. Of the nearly 16,000 servicemen killed the burden fell to the naval forces: 8,343 dead sailors, coast guardsmen and marines, the highest toll in naval history. Much of the naval loss was due to the Japanese use of kamikaze suicide plane attacks.



KAMIKAZE



Kamikazes were suicide attacks made against US ships. They were made because the Japanese had run out of trained pilots and had little fuel. Sending a plane out for a suicide attack only required 1/2 the fuel and an unskilled pilot.



PICTURES OF KAMIKAZES, AND U.S. SHIPS HIT BY SUICIDE PLANES

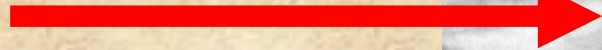

**KAMIKAZE
TRYING TO
CRASH
INTO A U.S.
WARSHIP**

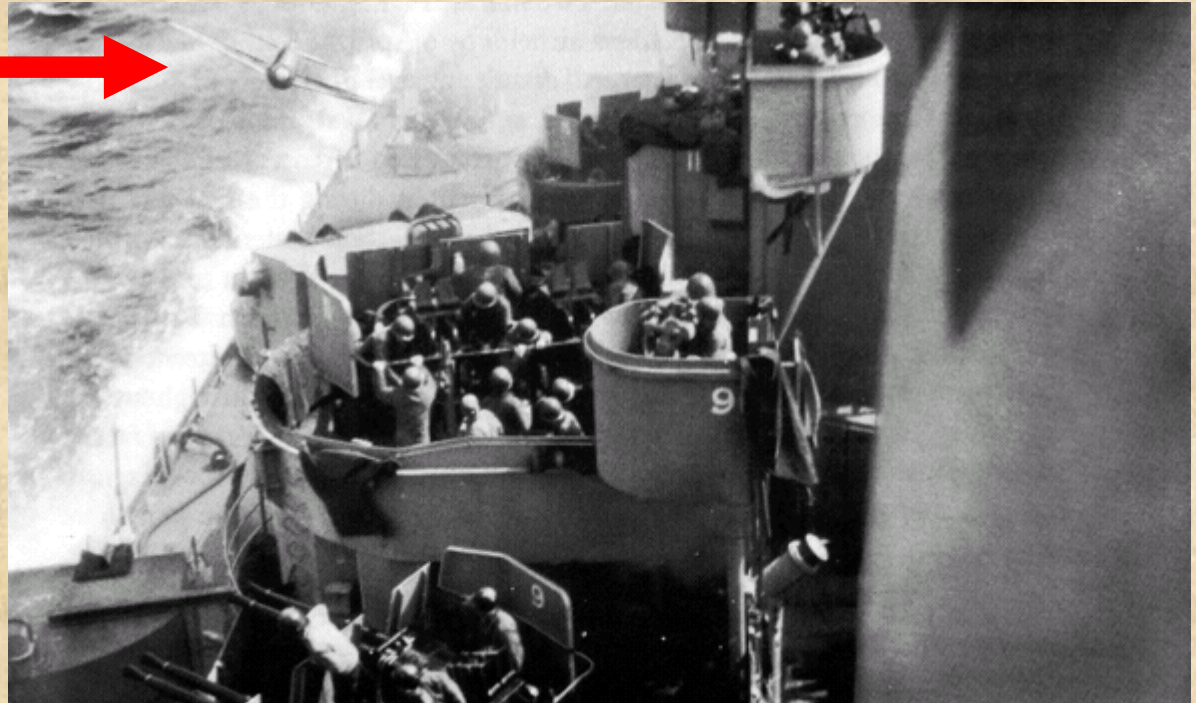

The horrendous losses the U.S. suffered at Iwo Jima and Okinawa combined with the devastating kamikaze attacks would only get worse when and if the U.S. invaded the Japan itself

All combined kamikaze operations combined sunk 34 ships, and damaged 288 ships. The most damage done by kamikaze's was at Okinawa where 1465 suicide planes sank 30 ships and damages 130 more.

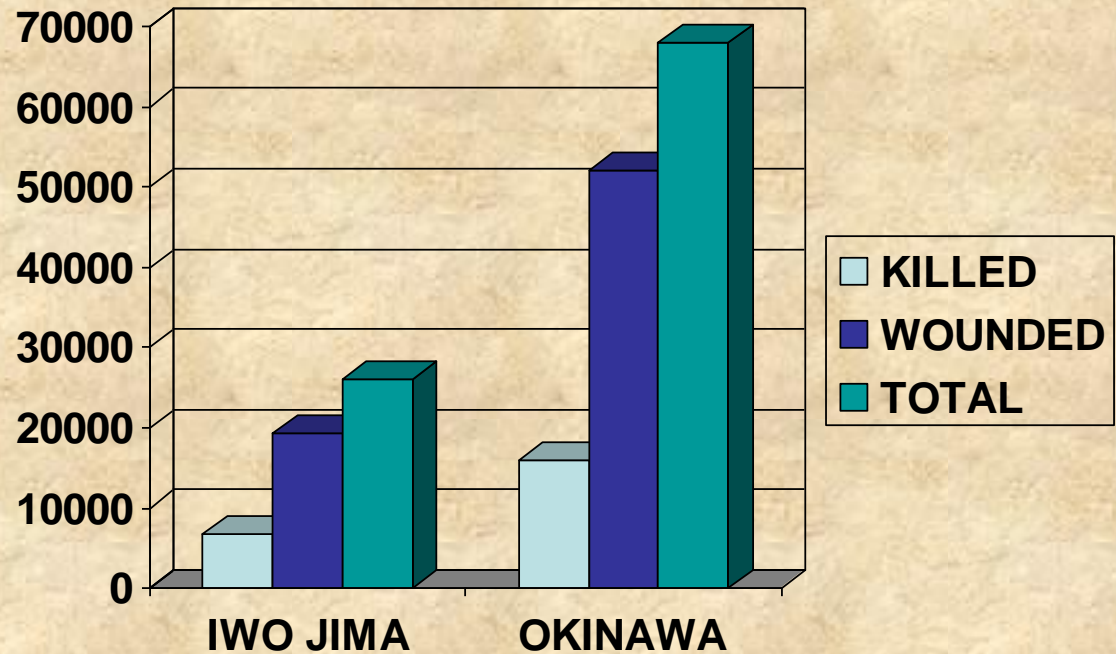

US losses at both battles

**PRESIDENT
FRANKLIN
DELANO
ROOSEVELT
DIED ON
APRIL 12,
1945.**





**TO SAVE LIVES
AND END THE
WAR QUICKLY
PRESIDENT
TRUMAN GAVE
THE ORDER TO
USE THE
ATOMIC BOMB
ON JAPAN**

**APRIL 12TH 1945, VICE PRESIDENT HARRY
TRUMAN TAKES THE OATH TO BECOME
PRESIDENT OF THE UNITED STATES**

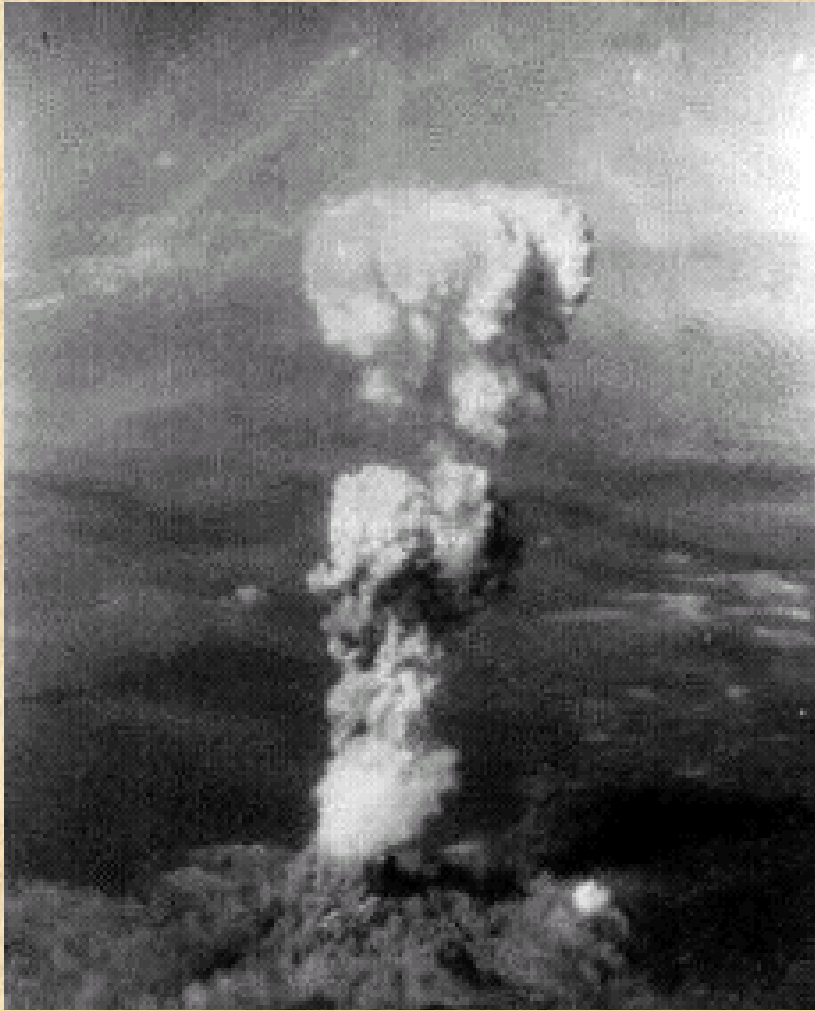

**AUGUST 6TH, 1945, 70,000
KILLED AND EVEN MORE
WOUNDED**



**THE FIRST ATOMIC
BOMB WAS
DROPPED ON THE
CITY OF
HIROSHIMA**

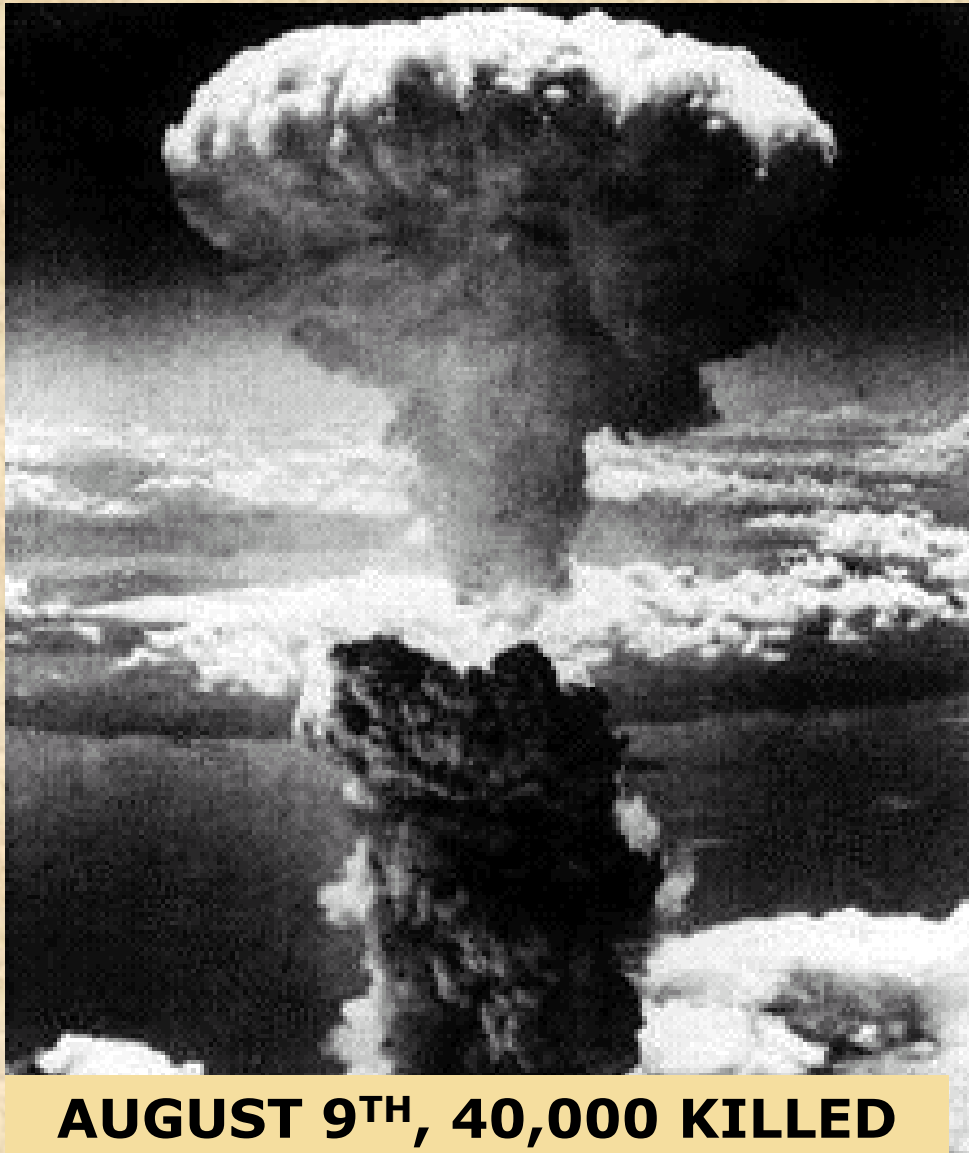

AUGUST 9TH, 40,000 KILLED



A second atomic bomb was dropped on Nagasaki and the Japanese surrendered



FOREIGN MINISTER SHIGEMITSU SIGNS JAPANESE SURRENDER DOCUMENT

VJ DAY, AUGUST 14, 1945 WORLD WAR II ENDS





**CAPTURED NAZI LEADERS ON TRIAL FOR THEIR
CRIMES AGAINST HUMANITY**

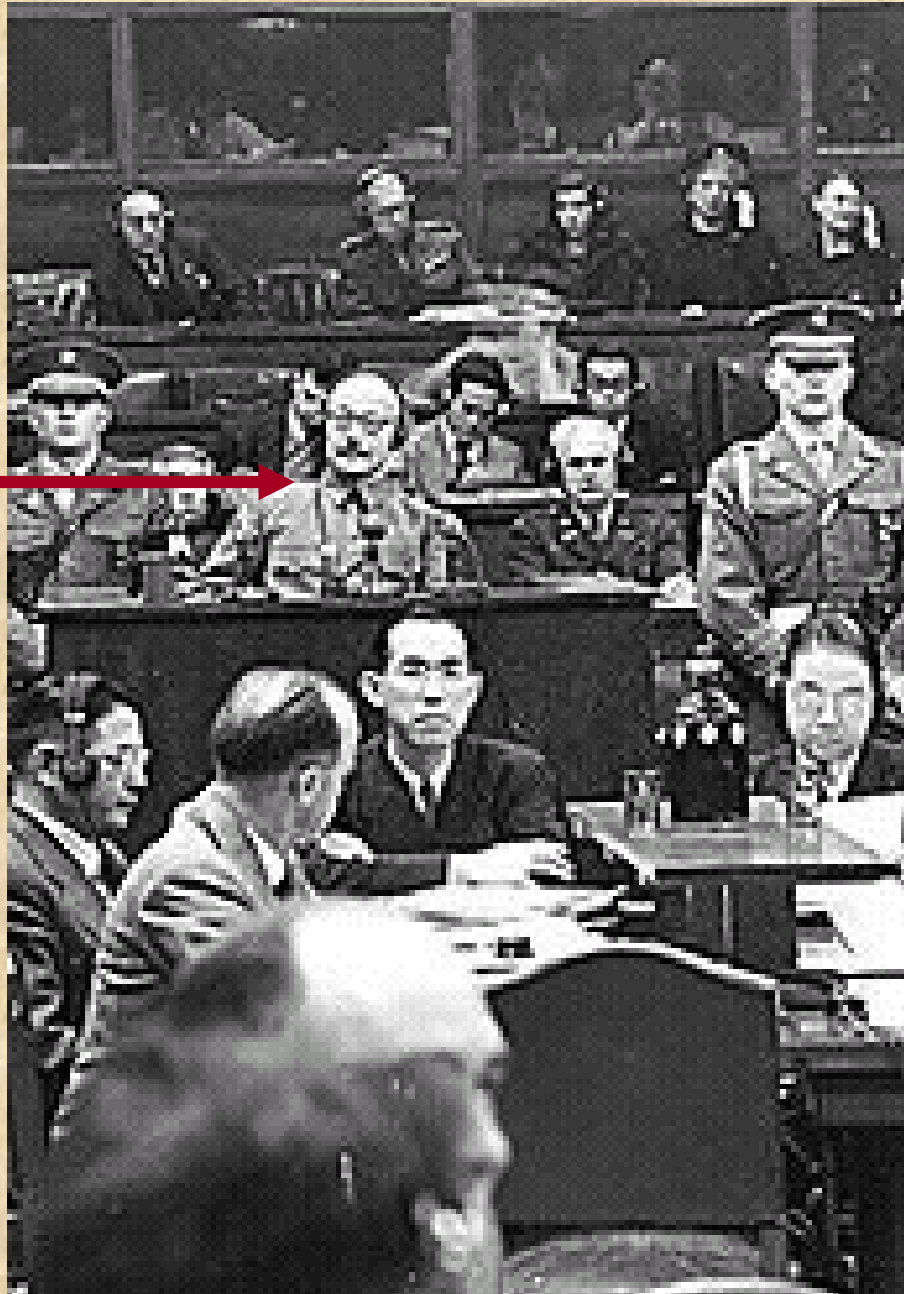

**HIDEKI TOJO,
FORMER
JAPANESE
PREMIER AND
WAR MINISTER,
TAKES THE STAND
DURING THE
JAPANESE WAR
CRIMES TRIALS.
HE WAS FOUND
GUILTY OF WAR
CRIMES AND
HANGED.**

WW II DEATHS PER COUNTRY

Country	Military	Civilian	Deaths
USSR	13,600,000	7,700,000	21,300,000
China	1,324,000	10,000,000	11,324,000
Germany	3,250,000	3,810,000	7,060,000
Poland	850,000	6,000,000	6,850,000
Japan	-	-	2,000,000
Yugoslavia	300,000	1,400,000	1,706,000
Rumania	520,000	465,000	985,000
France	340,000	470,000	810,000
Hungary	-	-	750,000
Austria	380,000	145,000	525,000
Greece	-	-	520,000
United States	500,000	-	500,000
Italy	330,000	80,000	410,000
Czechoslovakia	-	-	400,000
Great Britain	326,000	62,000	388,000

Netherlands	198,000	12,000	210,000
Belgium	76,000	12,000	88,000
Finland	-	-	84,000
Canada	39,000	-	39,000
India	36,000	-	36,000
Australia	29,000	-	29,000
Albania	-	-	28,000
Spain	12,000	10,000	22,000
Bulgaria	19,000	2,000	21,000
New Zealand	12,000	-	12,000
Norway	-	-	10,262
South Africa	9,000	-	9,000
Luxembourg	-	-	5,000
Denmark	4,000	-	4,000
Total	-	-	56,125,262

War	Military Dead	Civilian Dead
WWI	95%	5%
WWII	33%	67%