

# BOUNDARY SURVEY

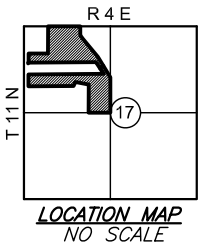

## LEGEND

- SET 3/8" REBAR AND CAP LS No. 1660
- EXISTING CORNER
- ✕✕✕ FENCE (M) MEASURED
- ROW RIGHT-OF-WAY
- P.O.B. POINT OF BEGINNING
- P.O.C. POINT OF COMMENCE
- (R) RECORDED

P.O.C. FOUND RASS CAP NE/c NW/4 SEC. 17, T11N-R4E

FOUND PLS 1660 RE-BAR & CAP NW/c NW/4 SECTION 17 T11N-R4E

L1	N89°13'20"E	290.00'
L2	S00°01'54"E	0.37'
L3	N89°43'46"E	126.26'
L4	N89°35'50"E	1.50'



SCALE  
1" = 450'

FOUND 3/8" I.P. L.S. #1660 SW/c NW/4 SECTION 17 T11N-R4E

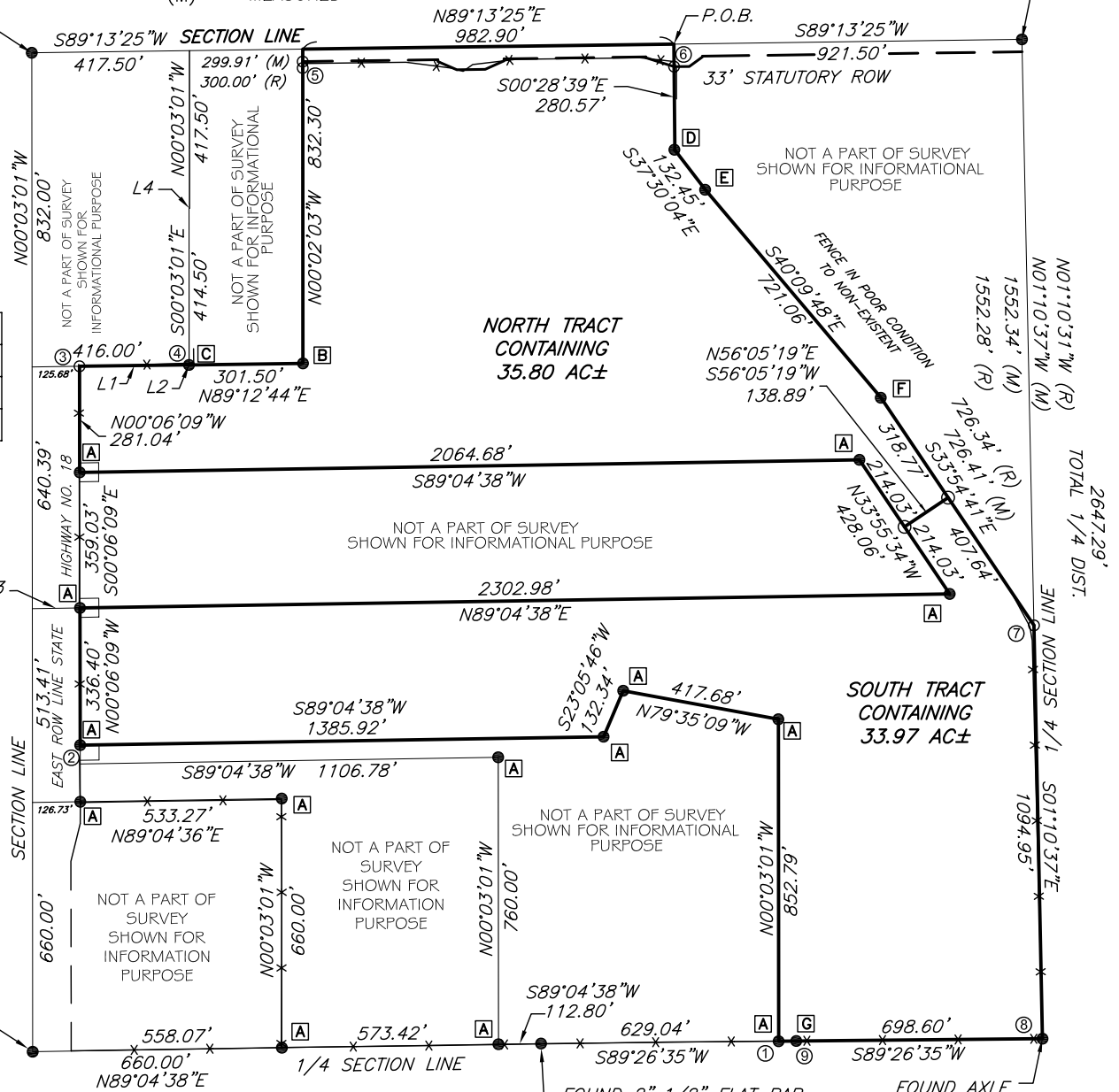

- [A] FOUND 3/8" RE-BAR & CAP PLS 1660
- [B] FOUND 1/2" RE-BAR & CAP COULD NOT READ
- [C] FOUND 3/8" RE-BAR
- [D] FOUND 3/8" RE-BAR 0.73' N. & 1.09' W. OF CALCULATED POSITION
- [E] FOUND 3/8" RE-BAR 0.19' S. & 0.40' W. OF CALCULATED POSITION
- [F] FOUND 3/8" RE-BAR 0.32' W. OF CALCULATED POSITION
- [G] FOUND 3/8" RE-BAR

- ① FENCE LINE IS 0.6' N. OF FOUND CORNER
- ② FENCE LINE IS 1.6' W. OF FOUND CORNER
- ③ FENCE LINE IS 2.2' W. OF SET CORNER END OF FENCE IS 0.9' S. & 0.9' E. OF SET CORNER
- ④ FENCE CORNER IS 4.6' N. & 12.2' E. OF FOUND CORNER
- ⑤ FENCE CORNER IS 5.2' S. & 2.9' E. OF SET CORNER @ 33'
- ⑥ FENCE CORNER IS 13.4' N. & 0.4' E. OF SET CORNER @ 33'
- ⑦ FENCE CORNER IS 3.2' S. & 11.0' W. OF SET CORNER
- ⑧ FENCE CORNER IS @ FOUND CORNER
- ⑨ FENCE LINE IS 0.6' N. OF FOUND CORNER

## CERTIFICATE OF SURVEY DATE OF SURVEY MARCH 11, 2017

I, CHARLES REED, LICENSED PROFESSIONAL LAND SURVEYOR DO HEREBY CERTIFY AS OF THE DATE SET FORTH ABOVE THAT I HAVE MADE A CAREFUL SURVEY OF THE TRACT OF LAND DESCRIBED AS FOLLOWS:

## LEGAL DESCRIPTION

SEE PAGE 2 OF 2.

## GENERAL NOTES:

1. A TITLE COMMITMENT, INDICATING APPLICABLE EASEMENTS, HAS NOT BEEN PROVIDED, THEREFORE EASEMENTS ARE NOT SHOWN HEREON.
2. THIS SURVEY MEETS THE OKLAHOMA MINIMUM STANDARDS FOR THE PRACTICE OF LAND SURVEYING AS ADOPTED BY THE OKLAHOMA STATE BOARD OF REGISTRATION FOR PROFESSIONAL ENGINEERS AND LAND SURVEYORS.
3. THE LAST DAY VISITING SAID SITE 03/11/2017.

PREPARED BY:  
Reed's Surveying PLLC  
207 South Broadway  
Tecumseh, OK 74873  
405-996-8910

Lic. # 1660 EXP. Nov. 30, 2018  
CA # 5262 EXP. June 30, 2017  
Page 1 of 2 ROMBERG TRUST

