

# COLLECTION BOX TAPERED BASE

**TEMPLE**  
Architectural Products

MATERIAL (please choose one):

- |  |  |
|--|--|
| <input type="checkbox"/> 24 GA Steel   | <input type="checkbox"/> .040 Aluminum |
| <input type="checkbox"/> 22 GA Steel   | <input type="checkbox"/> .050 Aluminum |
| <input type="checkbox"/> .032 Aluminum | <input type="checkbox"/> .063 Aluminum |

Other: \_\_\_\_\_

Color: \_\_\_\_\_

Finish: \_\_\_\_\_

Quantities:

\_\_\_\_\_ QUANTITY

UNIT Fabrication Requirements:

- |   |   |
|---|---|
| <input type="checkbox"/> Pop Rivet & Sealed | <input type="checkbox"/> Welded (see note)* |
|---|---|

Installation:

- 1) Use roofing manufacturers flange width for roof side to allow proper flashing.
- 2) Welded units recommended.
- 3) Welded units are post painted finish.

Sheet \_\_\_\_ of \_\_\_\_.

DWG# 770-009

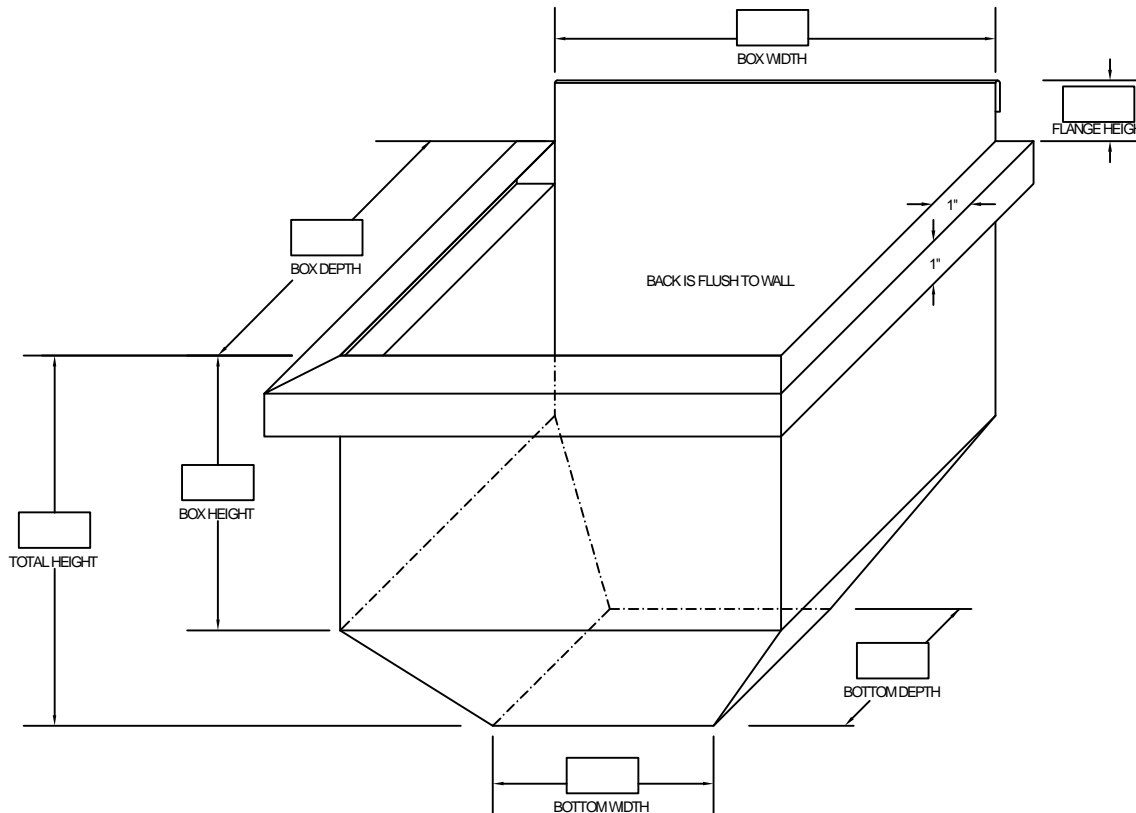

## Notes:

- 1) \*Accessory Welding is only available in 040 aluminum or heavier
- 2) Written approval is required prior to fabrication, contractor is responsible for all dimensions and quantities. Fabricated items are not returnable.

Temple Architectural Products  
638 Moore Rd  
Avon Lake, OH 44012

Phone: (216) 440-3595  
Alternate: (330) 348-3983  
Fax: (440) 653-9883

Project Name: \_\_\_\_\_

Installing Contractor: \_\_\_\_\_

Contact Name: \_\_\_\_\_

Contact number: \_\_\_\_\_

Signed Approval: \_\_\_\_\_