[illegible]

Technical drawing of a 'PISO VENT' (floor vent). The drawing shows a cross-section of a brick wall. A horizontal vent pipe is embedded within the wall, with a small opening on the left side. The text 'PISO VENT' is written below the drawing.

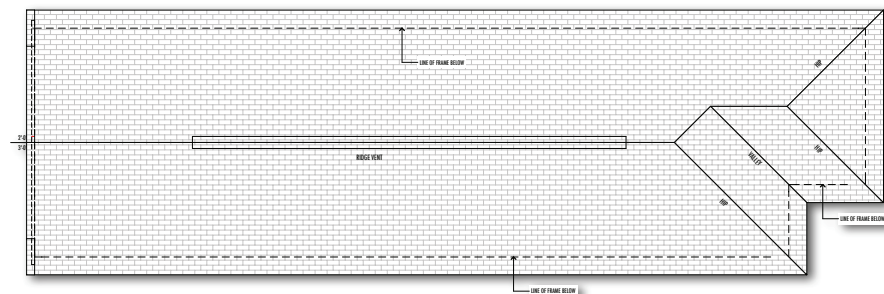

Diagram illustrating the installation of a ridge vent. The ridge vent is shown installed on the roof sheathing, with the framing below visible. Labels include: "LINE OF FRAMING BELOW", "RIDGE VENT", and "LINE OF FRAMING BELOW".



TOTAL LIVING 2,350 SQ. FT.

