

View Checkin Notifications

From Reporter map screen:

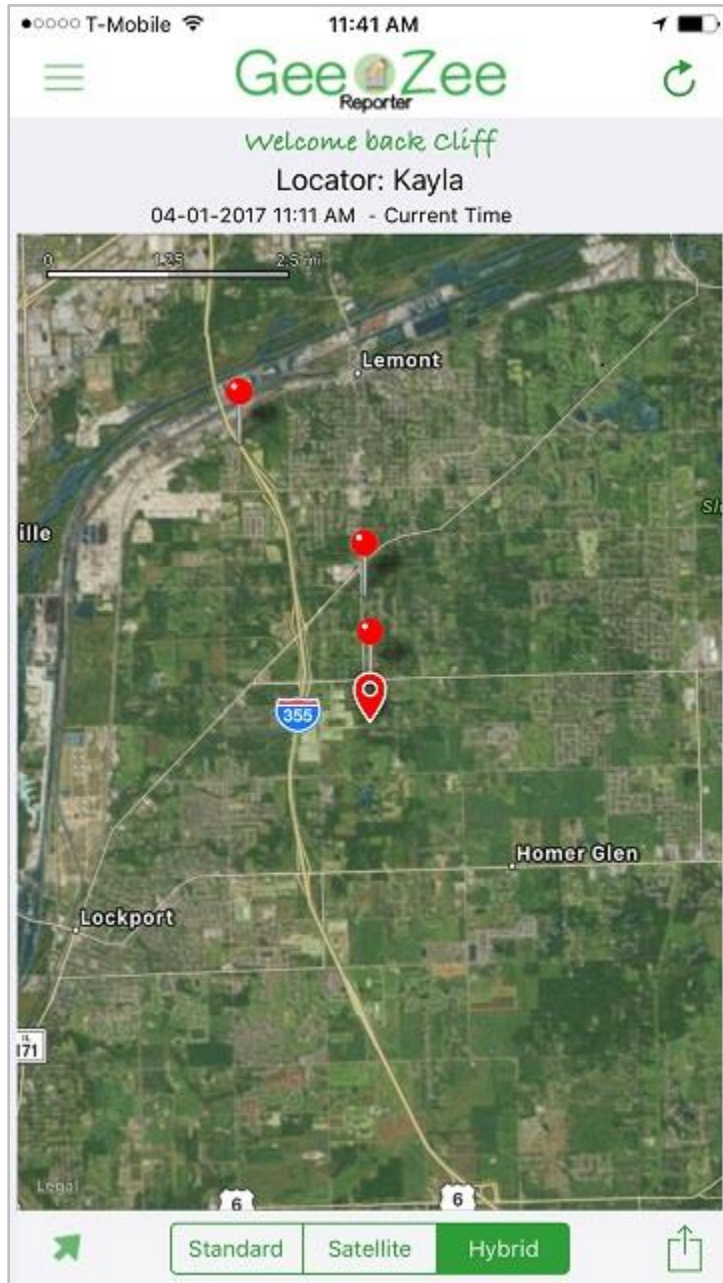

-Click "Locator:" entry (child) at top of screen and select entry, i.e., child, that will be viewed

Set date range of Zone Violations and Checkin Notifications list:

-Click the left date under "Locator: Alias Name" to select the "From" date/time stamp to select beginning of Checkin Notifications list and click "Done" when finished

Note: The example below shows selecting two days before current day to display the last three days of notifications.

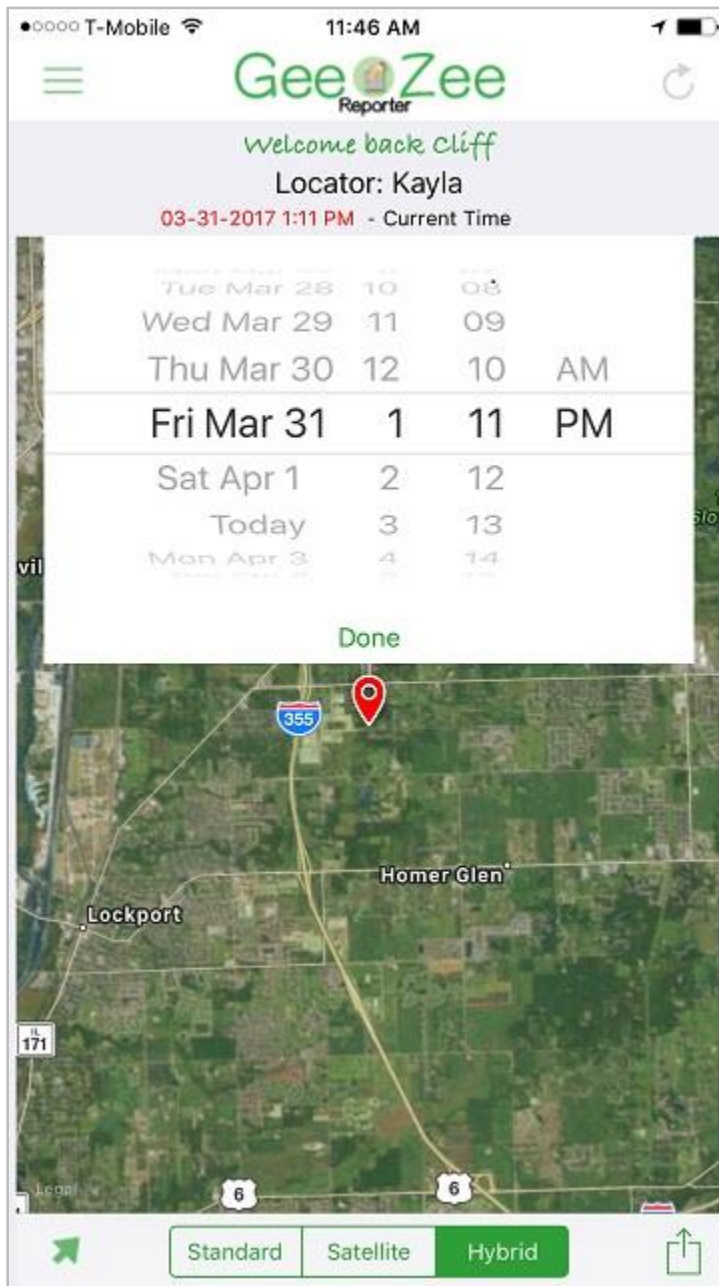

-Click the right date under “Locator: Alias Name” to select the “To” date/time stamp to select end of Checkin Notifications list and click “Done” or “Use Current Time” when finished

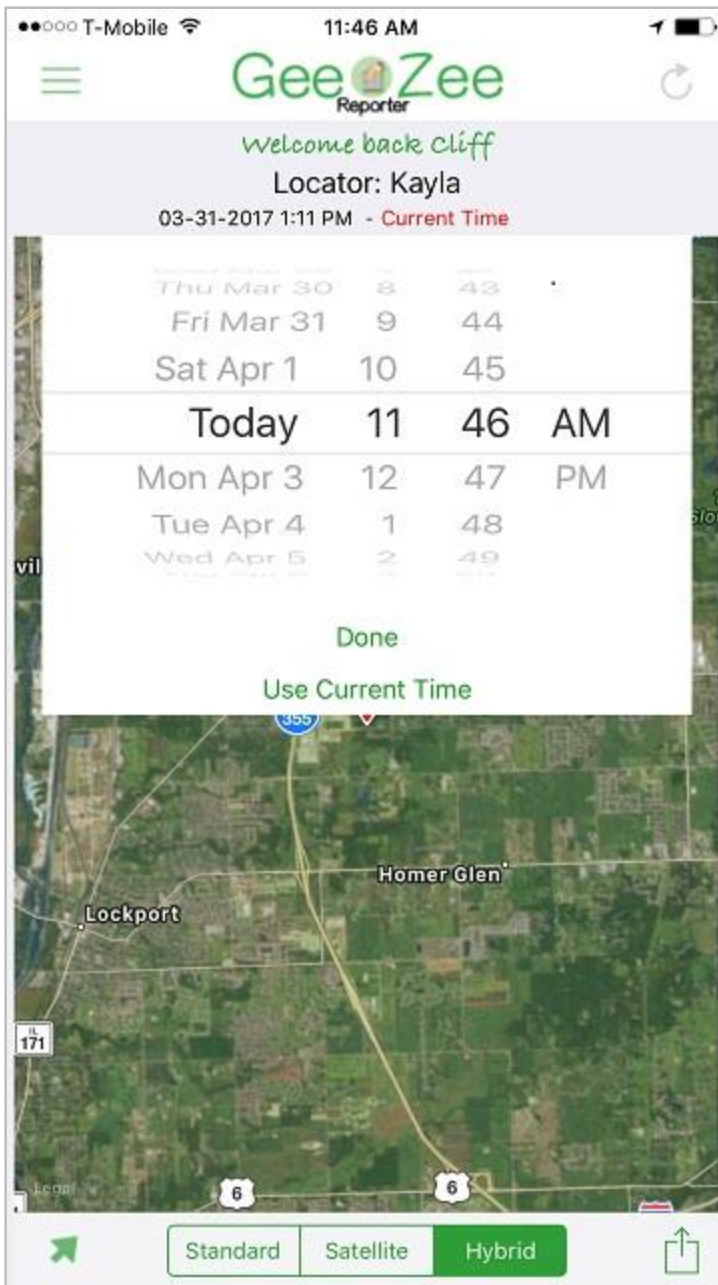

-Click 3 bar menu screen in top left hand corner to reveal side bar menu

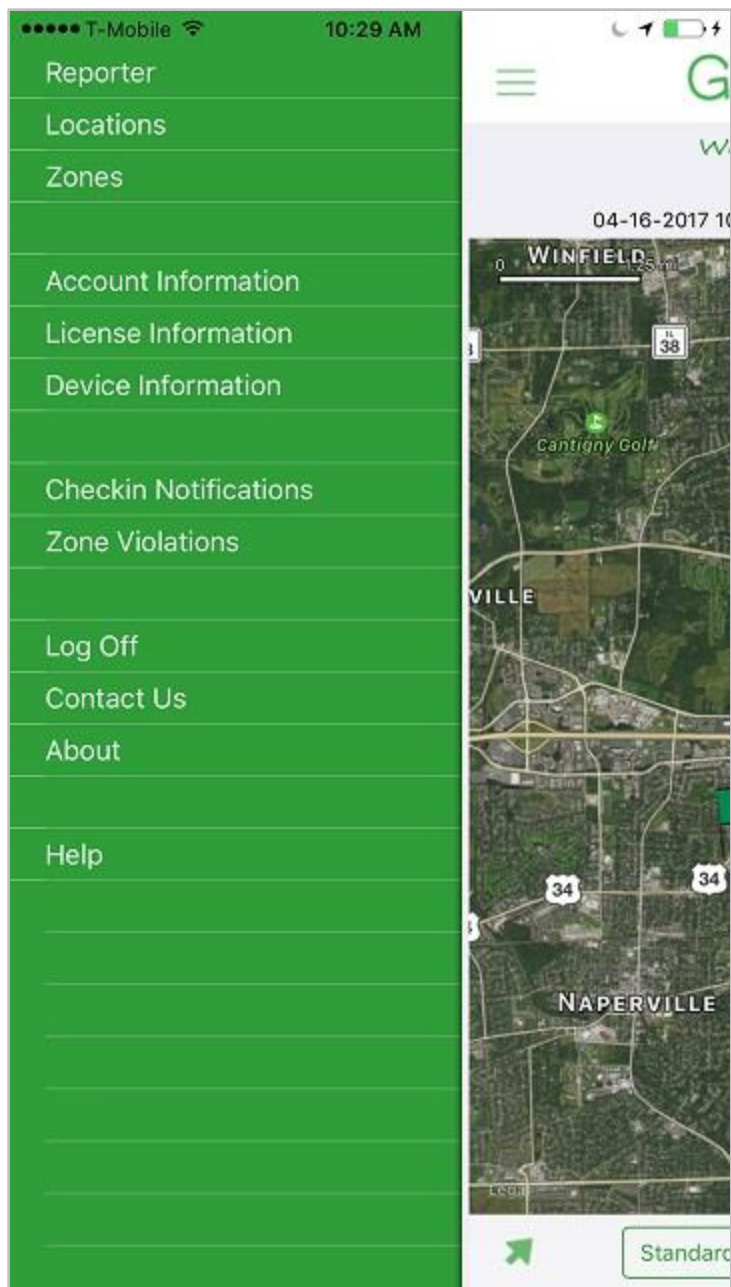

-Click "Checkin Notifications" menu

You will see a list of date/time stamped green, yellow and red checkin notification entries with address information. Most recent entries are first.

Note: Green means the “Here” check in button was pressed at this location, Yellow means the “OK” check in button was pressed at this location and red means the “Pick Me Up” check in button was pressed at this location.

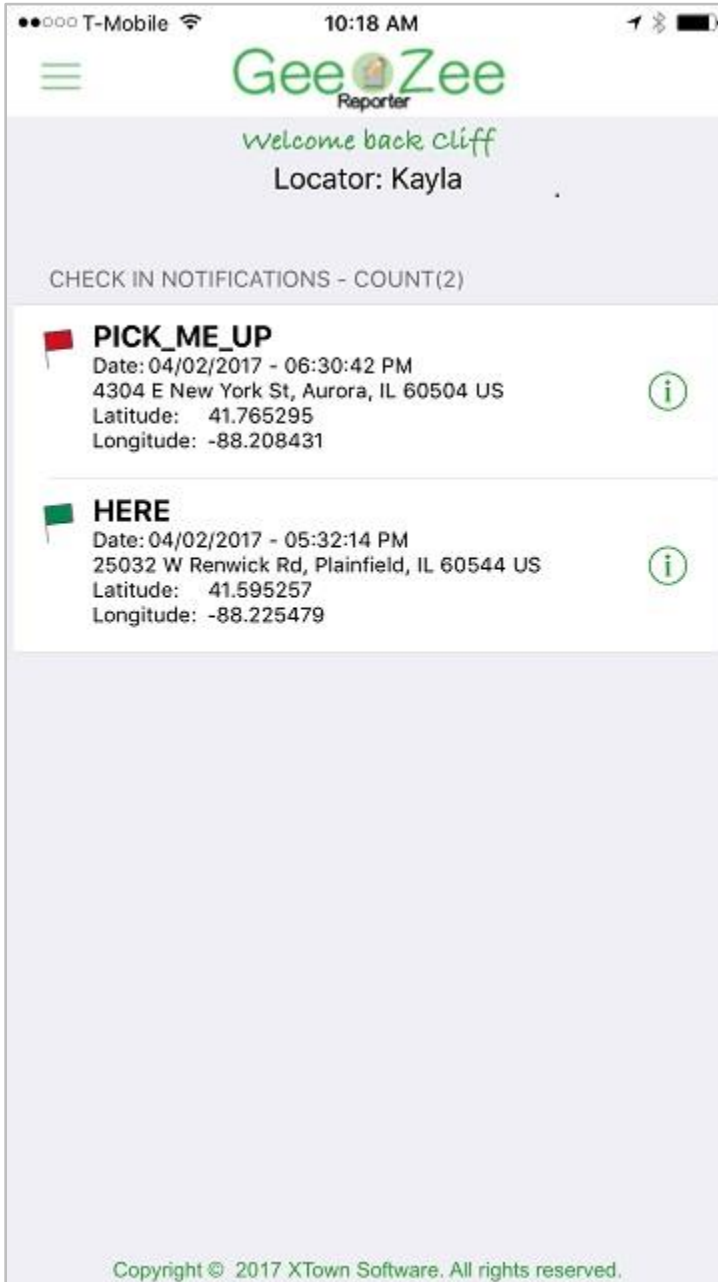

-Click "i" (with circle around it) on any Checkin entry to view a map display of address location

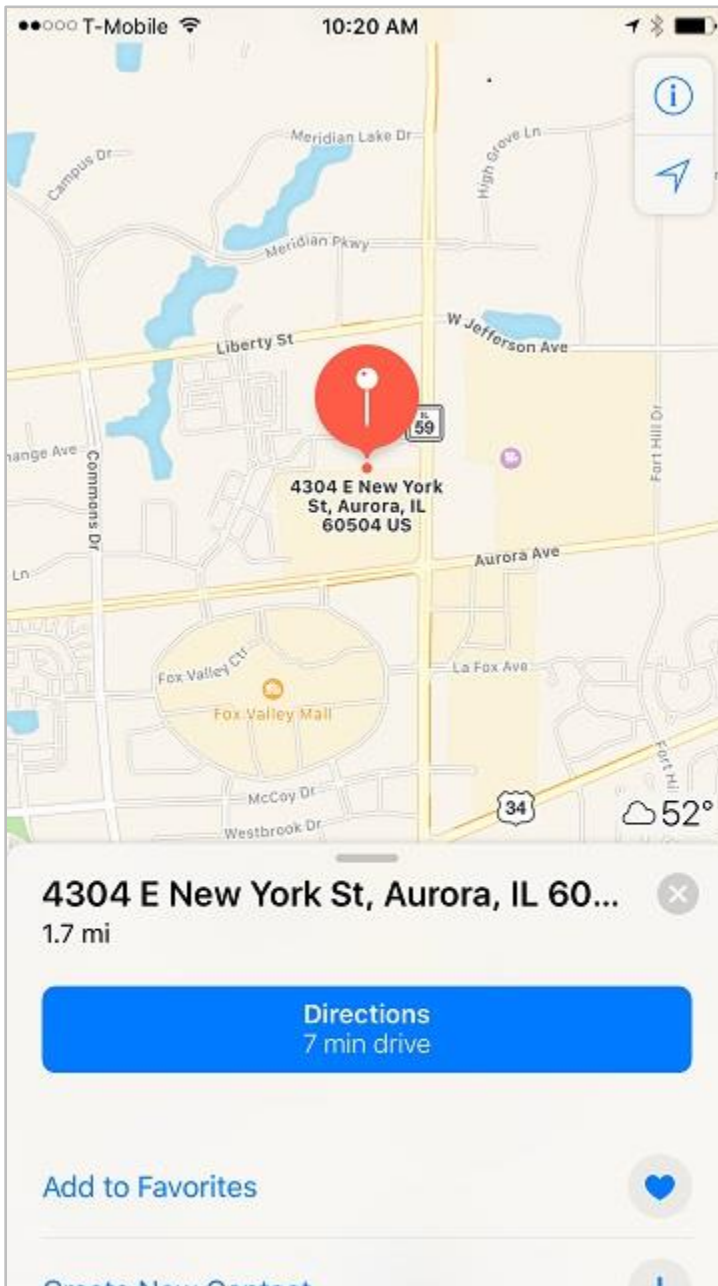

- Tap red balloon circle quickly to drill down for closer look at area around street address to view some other landmarks, i.e., buildings, restaurants, parks, etc., around the notification area



-Click Directions to get fastest route to get to checkin notification location from your location

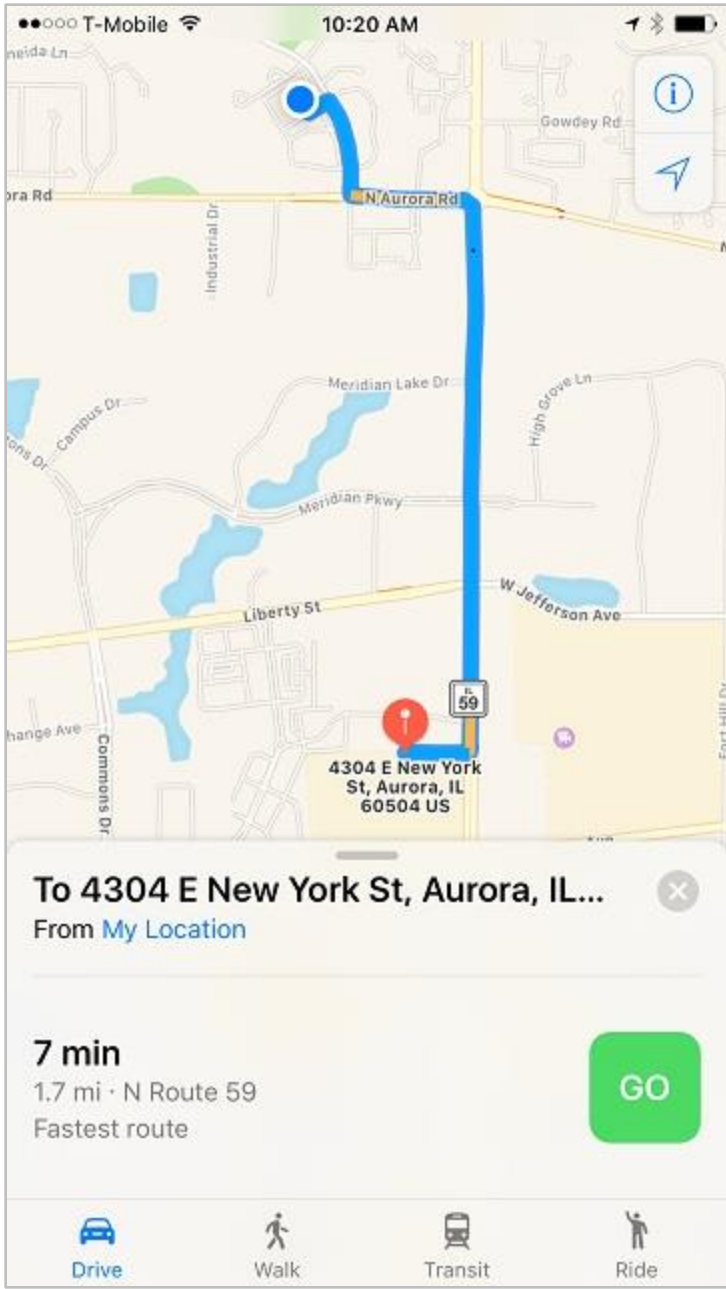

-Click "GeeZeeReporter" in upper left hand corner of screen at any time to leave map display go back to list of checkin notifications

-Click 3 bar menu screen in top left hand corner

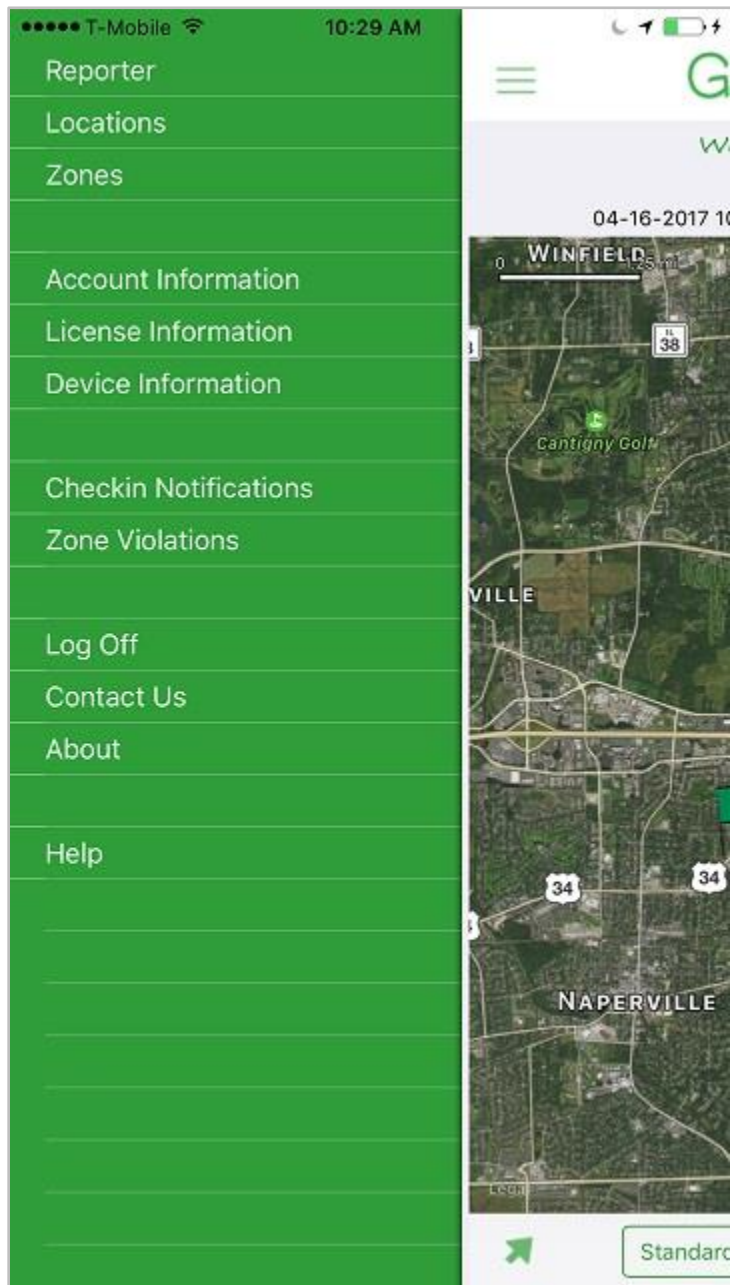

-Click "Reporter" menu to go back to Reporter map screen

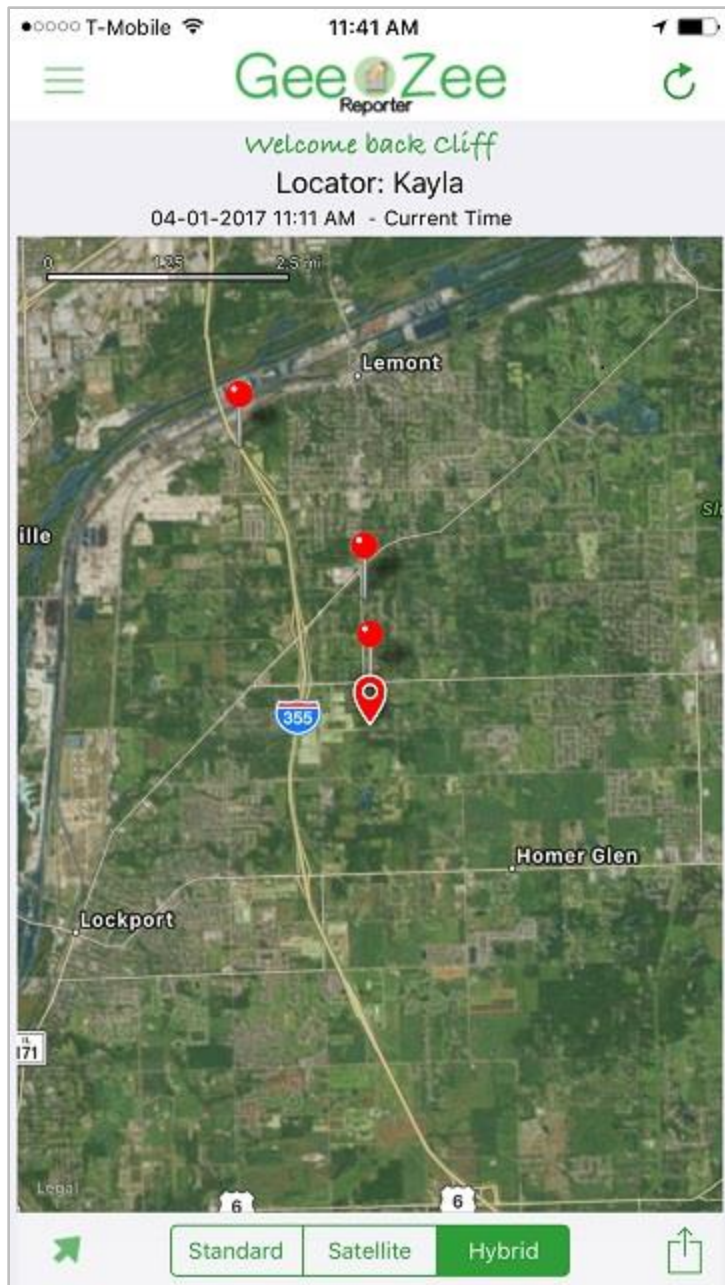

If you have more than one Locator: entry (child) at top of screen, then select another locator entry and repeat these steps to view Checkin Notifications for all locators.

NOTE: You can also click the bottom slide bar at bottom right of main Reporter map screen to show a list of selected date/time Checkin Notifications, Zone Violations, Home and Safe Locations.

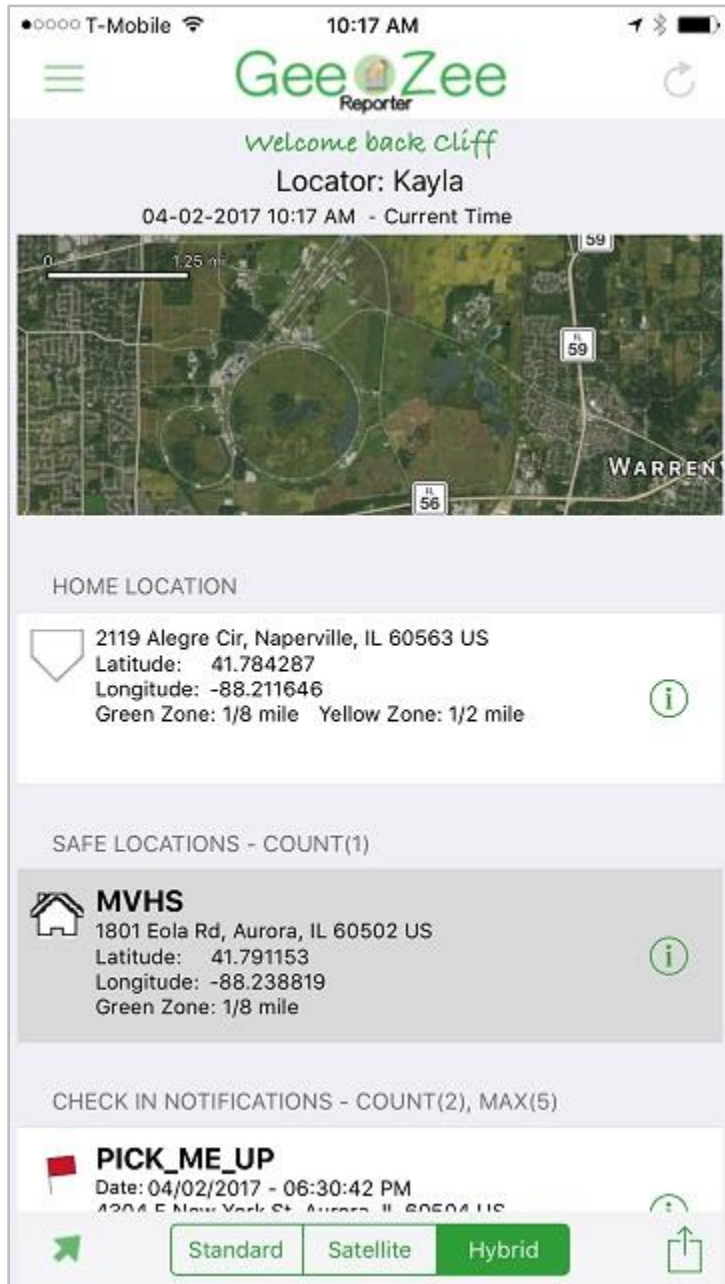

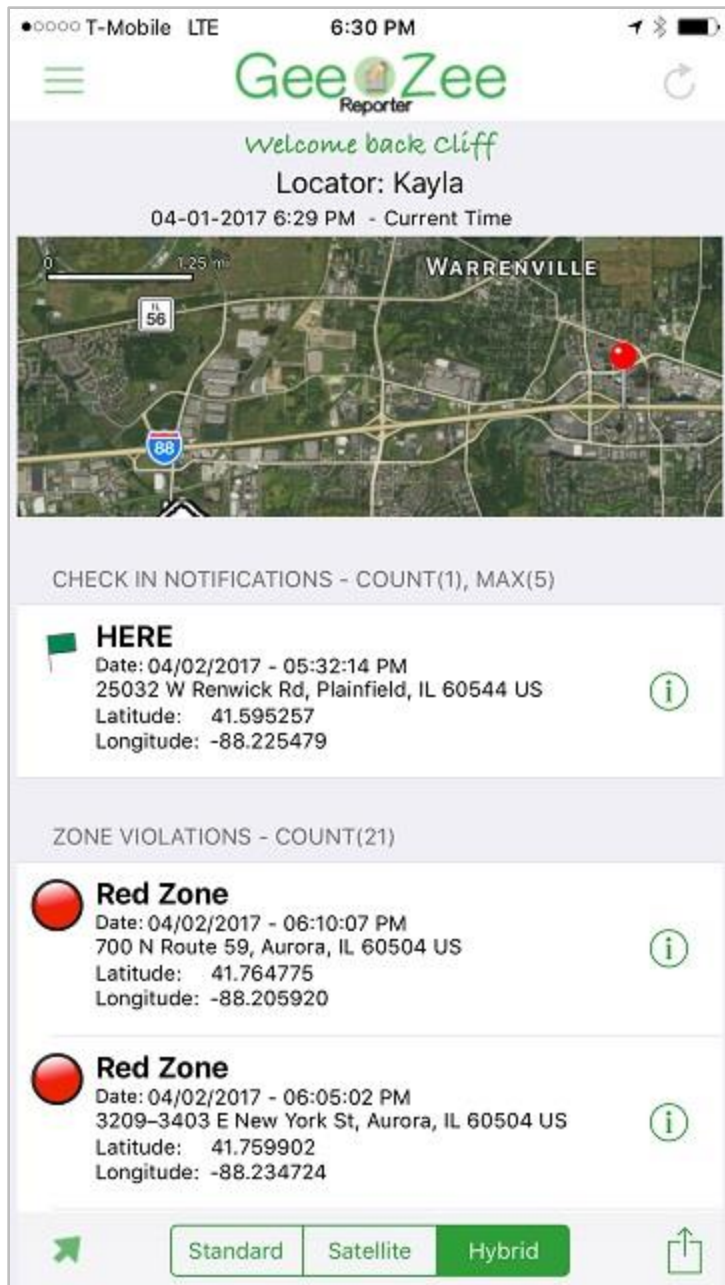

-Click "i" (with circle around it) on any Checkin entry to view a map display of address location

If you want more information, please go to www.xtownsoftware.com