

THE SOCIETY FOR THE STUDY OF ANCIENT EGYPT
(S.S.A.E Local Chesterfield Group)

www.egyptology-ssae.org

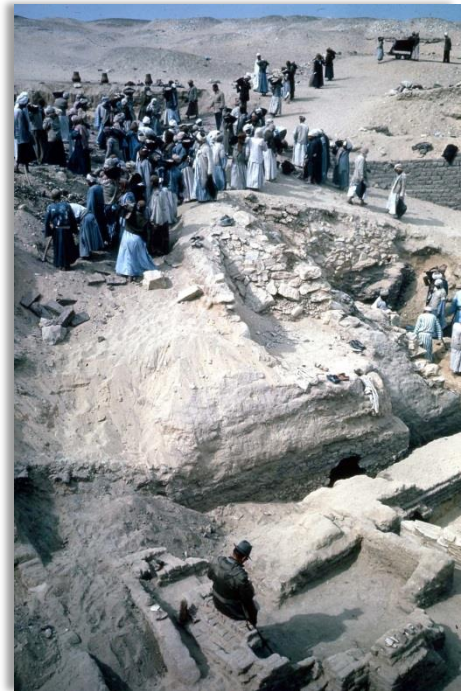

Are proud to present
Lost Tombs
With Chris Naunton



Saturday, 17th June 2017

10.45am to 3.30pm*

Lecture Theatre, Chesterfield Central Library,
New Beetwell Street,
Chesterfield, Derbyshire, S40 1QN

Two Lectures, including two 15 minute breaks, a 1 hour 15 minutes lunch break,
raffle and a question & answer session.

- 1. 'Missing tombs': the allure of the hidden and what might yet be revealed**
- 2. Case studies: Imhotep, Akhenaten, Nefertiti and Cleopatra**

Doors open 10.15 for 10.45am start.*

Tickets SSAE members £10, non-members £13, on the day £15 to all**

*Timings my change.

**Please note tickets are limited and may not be available on the day.

Tickets are non-refundable.

Please make your own lunch arrangements. Food & drink is available at the library.

There are also a number of cafés, pubs and eateries within walking distance.

S.S.A.E Local Chesterfield Group, Lost Tombs Day-School Saturday, 17th June 2017

Name (please print):

Tel No:..... Email address:.....

Please note E-Tickets will be sent by email, unless a hard copy is required, see below note**

No. of Tickets required: Members £10:Day-Visitors £13 Amount enclosed: £.....

Please make cheques payable to *SSAE Local* and send with this slip

(if you require a hard copy of the ticket please send a stamped Addressed envelope)**

to: Lost Tombs Day-School, 2A Birch Lane Hollingwood, Chesterfield, Derbyshire, S43 2JZ.

You can also pay by bank transfer, please Email: ssaelocal@gmail.com

or Phone 01246 47155 for details.

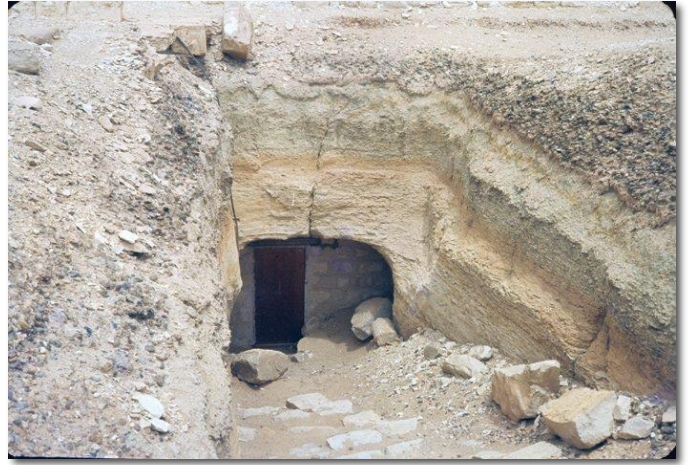

1) 'Missing tombs': the allure of the hidden and what might yet be revealed

What do we mean by 'missing' tombs? Of whom? And where might they be? What is it about the idea that there might be something hidden that archaeologists will one day find that we all find so fascinating? This is the story of some wonderful monuments that must at one time have existed, but which have yet to be discovered. Just as importantly, it's also the story of some of the archaeologists who have tried to find them, and the tension between treasure hunting and serious archaeology.

2) Case studies: Imhotep, Akhenaten, Nefertiti and Cleopatra

Imhotep must have been buried at Saqqara, mustn't he? Why has his tomb never been found? Was it among the enormous but anonymous mastabas discovered by Bryan emery in the 1960s? Or will those massive rectangular shapes that have been seen in recent geophysical surveys provide the answer?

Akhenaten was buried at Amarna wasn't he? Well in that case whose mummy was it that was found in KV 55? And where was Nefertiti buried? There's no evidence of her interment at Amarna, but her burial equipment seems to have been extensively plundered for use by Tutankhamun... The Valley of the Kings hasn't yet been completely excavated... What might still be there?

Cleopatra's tomb has never been found despite the detailed descriptions left to us by the classical authors. Were they all wrong about the burial however? Did Cleopatra leave orders that she should be buried in association with Isis in a temple dedicated to the goddess with whom she identified? Might the excavations at that temple lead to a sensational discovery?

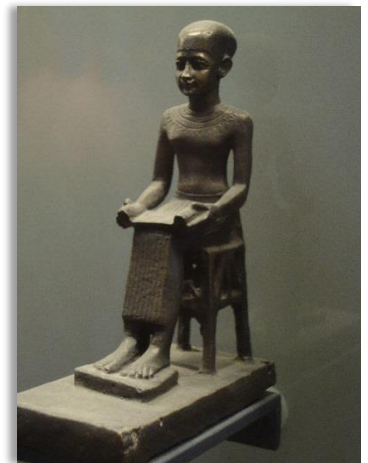

How to find us: Chesterfield Central Library, New Beetwell Street, Chesterfield, Derbyshire

Satnav: S40 1QN

7 miles off Junction 29 M1

By Rail: Chesterfield Station (10 minutes' walk to the library)

By Coach: Chesterfield Coach Station, *National Express, Pronto Bus*

Car parking: Two within 1-2 minutes' walk, others are available.

Multi Storey Car Park, 1 New Beetwell Street, Chesterfield, Derbyshire, S40 1QR.

Multi storey New Beetwell Street Car Park , Park Road, Derbyshire, Chesterfield, S40 1SH

For more information see <http://en.parkopedia.co.uk/parking/chesterfield>

Please Note the SSAE local does not take any responsibility or preference for any of the below Hotels or above car parks, they are just for your guidance only.

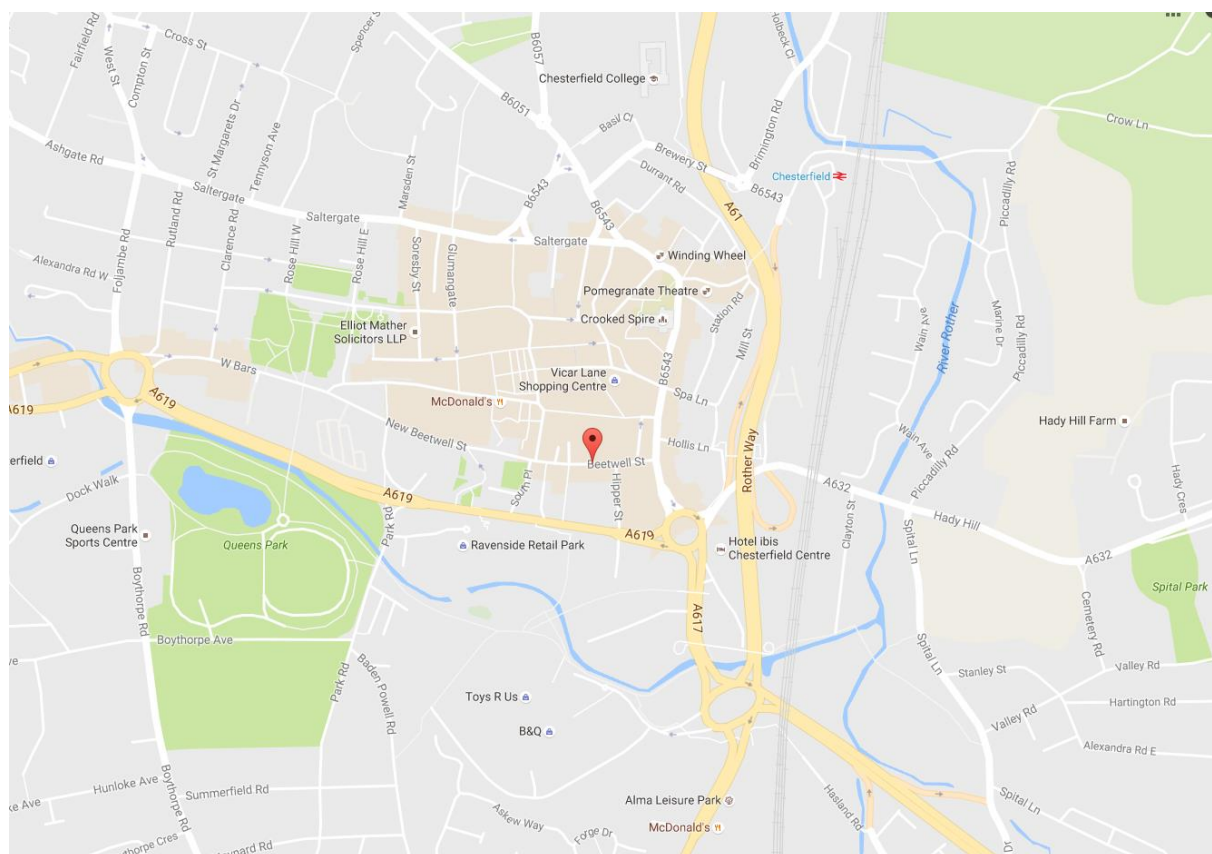

Overnight staying: For a full list see www.booking.com or www.tripadvisor.co.uk

A few Hotels within: Walking distance

Ibis Chesterfield City Centre

Spire view @ Galleon Steak house

The Portland Hotel

Abbeydale Hotel

A few Hotels within: Short Taxi/Car drive

Premier inn

Travel Lodge

Casa Hotel

Traveling by car and if you want to make a weekend of it, there is also near:

Bolsover Castle

Hardwick Hall

Chatsworth House and Gardens