

CONNECTICUT UNIFORM POLICE CRASH REPORT
Form PR-1 REV July 2014.01

Case Number: 1506020146
DOT Identifier:
For DOT use only

Crash Summary (Back)

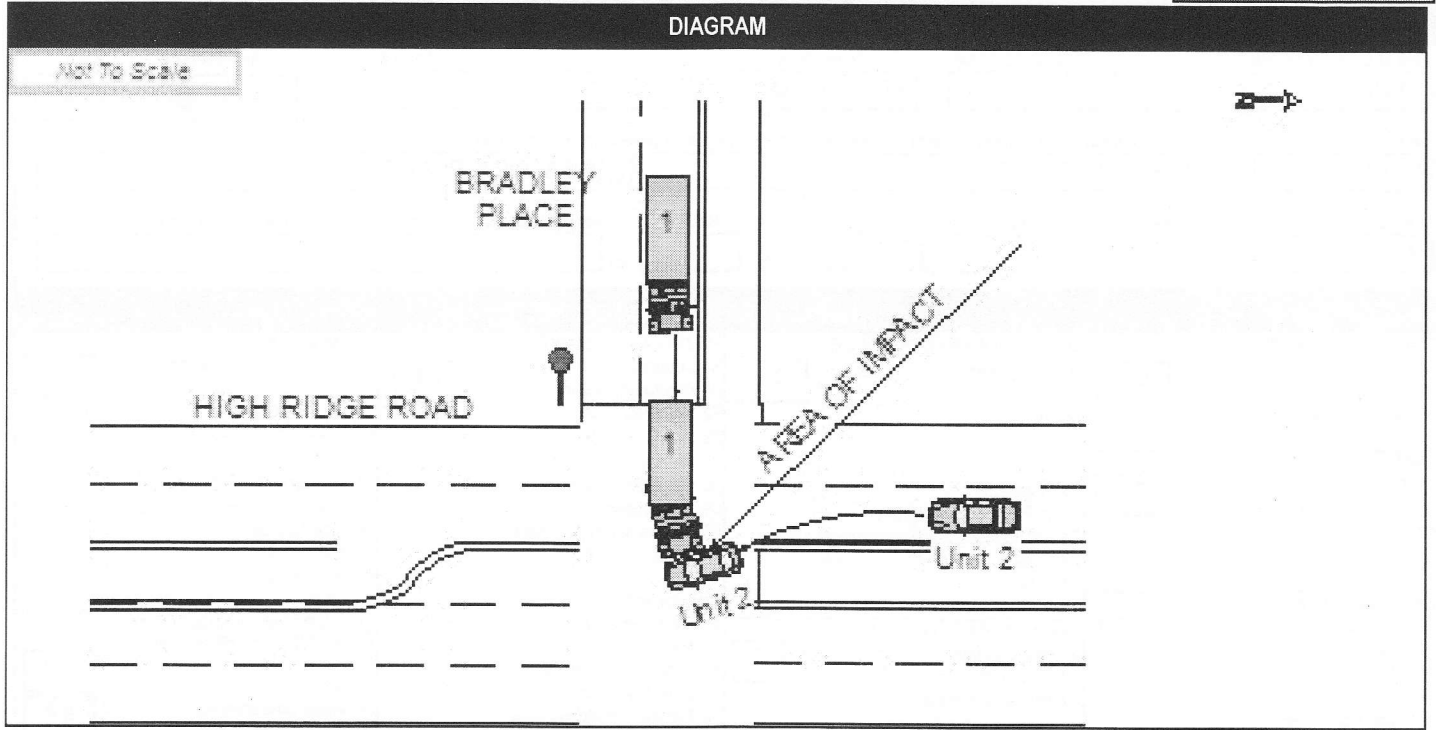

Vehicles were moved prior to police arrival

NARRATIVE

Officers Narrative: Describe any unusual circumstances associated with the crash, including officer's observations.
Refer to each by motor vehicle number and/or non-motorist number

Operator #1 stated he was turning left out of Bradley Place onto High Ridge Road when he collided with m/v#2. Operator #1 stated southbound High Ridge Road cars stopped to permit him out but m/v#2 drove around.

Operator #2 stated she was traveling southbound High Ridge Road in the left lane when m/v#1 suddenly exited Bradley Place. Operator #2 stated she swerved left towards on-coming traffic to avoid in an attempt to avoid the mva.

No witnesses.

Operator #2 complained of right shoulder pain and refused medical transport. Stating she would transport herself later if needed be.

Based upon officers investigation it was determined that operator #1 failed to grant the right of way at a junction of a highway.

Related Incident Number	Officer First Name GREGORY	Officer Last Name RAKOCZY	Badge Number 10996	Police Agency Code 135
-------------------------	-------------------------------	------------------------------	-----------------------	---------------------------

Case Status O - Open C - Closed <input type="radio"/> O <input checked="" type="radio"/> C	Officer Signature: _____ Date & Time: 20150602 1715	Supervisor: 7443 MICHELL GARY Date & Time: 20150602 1715
--	--	---

This report is a revision to a previously submitted report