

Applied Petrographic Services, Inc.

Berkshire Center, Suite 103B
 4727 Route 30
 Greensburg, PA 15601 USA
 Phone: 724-834-3559
 Fax: 724-834-3556
 Toll Free: 1-800-899-0522

THIN SECTION

Standard Thin Section (27 × 46 mm)	\$25.00
Large Size Thin Section (50 × 75 mm)	\$35.00
Circular Thin Section (1 in. diameter slide)	\$50.00
Thin Section - Sand (27 × 46 mm)	\$30.00
Thin Section - Sand (50 × 75 mm)	\$40.00
Thin Section - Soil (27 × 46 mm)	\$50.00
Thin Section - Soil (50 × 75 mm)	\$65.00

Prices do not include the cost for optional services, as listed below

TURNAROUND

Standard	Please Call
Priority (50 % Premium)	2 weeks
Rush (100 % Premium)	1 week

Turnaround times are approximate, subject to change without notice, and are based on current work loads. Priority and Rush jobs are restricted to 25 samples or less.

PRICE LIST

POLISHED SECTION

Thin Section – Standard Size (27 × 46 mm) – One-side	\$50.00
Thin Section – Standard Size (27 × 46 mm) – Doubly-Polished	\$75.00
Thin Section – Large Size (50 × 75 mm) – One-side	\$70.00
Thin Section – Large Size (50 × 75 mm) – Doubly-Polished	\$85.00
Thin Section – Standard Size (27 × 46 mm) - Sand	\$60.00
Thin Section – Large Size (50 × 75 mm) - Sand	\$80.00
Thin Section – Standard Size (27 × 46 mm) - Soil	\$100.00
Thin Section – Large Size (50 × 75 mm) - Soil	\$130.00
Thin Section – Circular (1 in. diameter slide) – One-side	\$100.00
Thin Section – Circular (1 in. diameter slide) – Doubly-Polished	\$125.00
Solid Section – Circular (1 to 1½ in. diameter)	\$50.00
Solid Section – Rectangular (27 × 46 mm)	\$40.00
Solid Section – Rectangular (50 × 75 mm)	\$50.00

Prices do not include the cost for optional services, as listed below

Why Consider APS?

- Excellent Quality
- State-of-the-art Equipments & Facilities
- Industry Experience
- Customer Satisfaction

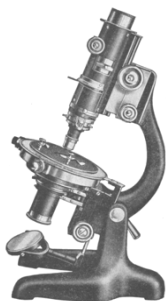

Effective January 2018

OPTIONAL SERVICES

Vacuum Impregnation – Clear Epoxy	\$3.50
Vacuum Impregnation – Blue Dye Mixed Epoxy	\$4.00
Vacuum Impregnation – Yellow Fluorescent Epoxy	\$5.50
Sectioning – Trimming of Cut Sample to Fit in Slide	\$3.00
Sectioning – Of Rough Sample to Reduce Sample Size	\$5.00
Cover Slip – Removable or Permanent	\$2.00
Grinding/Sectioning in oil/glycol for water-sensitive materials	\$10.00
Ultrathin Sectioning (to ~ 15µm)	\$15.00
Orientation	\$1.00
Identification	\$0.55
Staining – Calcite	\$3.00
Staining – Iron Rich Carbonate	\$3.00

Please call for your special needs

Prices subject to change without notice

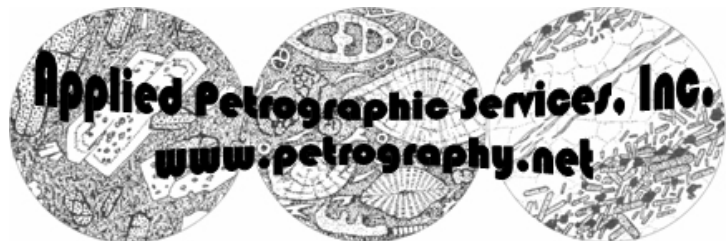

Applied Petrographic Services, Inc.

Berkshire Center, Suite 103B
 4727 Route 30
 Greensburg, PA 15601 USA
 Phone: 724-834-3559
 Fax: 724-834-3556
 Toll Free: 1-800-899-0522

ORDER FORM

SHIPPING INFO

Name: _____

Organization: _____

Address: _____

City/State/Zip: _____

Phone: _____

Fax/email: _____

BILLING INFO

Will the funds for this project come from outside the United States?
 No Yes (If yes, payment is requested before work begins)

Name: _____

Organization: _____

Address: _____

City/State/Zip: _____

Phone: _____

Fax/email: _____

NOTES

Balances are due on receipt for domestic clients (prepaid for international clients). Unpaid balances over 30 days are subject to a 1.5% per month service charge. Payment can be sent by check payable to APPLIED PETROGRAPHIC SERVICES, INC. in USD or by credit card. Turnaround is in business days, does not include shipping time, and is subject to change without notice. If payment is with a credit card, Billing Info will be the address the statement is sent to.

TURNAROUND

<input type="checkbox"/> Standard (Please Call)	<input type="checkbox"/> Priority 2 weeks (25 samples or less)	<input type="checkbox"/> Rush 1 week (25 samples or less)
--	--	---

SHIPPING OPTIONS

<input type="checkbox"/> Add to Invoice	<input type="checkbox"/> Use my Account Account # _____
UPS <input type="checkbox"/> GROUND <input type="checkbox"/> 2 DAY <input type="checkbox"/> NEXT DAY	FED EX <input type="checkbox"/> 3 DAY <input type="checkbox"/> 2 DAY <input type="checkbox"/> NEXT DAY
<input type="checkbox"/> Shipping insurance *	
All samples will be returned via UPS GROUND and billed as a flat rate on the invoice unless otherwise stated. Tracking information will be provided upon shipping if requested. APS is not responsible for loss or damage of contents. *Packages will be insured for amount of invoice unless otherwise noted.	

PAYMENT OPTIONS

Send Invoice
Purchase Order# _____

Pay by Credit Card
(Please note: As of April 2018 we have a new credit card processor. CC payments will be accepted by phone only.)

Contact Person _____

Phone No. _____

# OF SAMPLES	# OF PAGES	DATE SHIPPED

FOR OFFICE USE ONLY

APS #	RECEIVED	SAMPLES	DUE DATE	INVOICE #	IN. DATE	SHIPPING	BOX	WEIGHT	SHIPPED

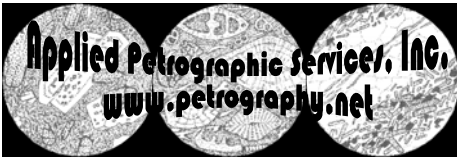

Additional Petrographic Services

Photomicrography, Optical Microscopy, XRD, XRF, & SEM-EDS

Photomicrographs of Your Thin or Polished Sections: \$12/per set per sample

For an additional \$10, you can request photomicrographs of your thin or polished sections in a CD, taken by using high-resolution, latest-model, state-of-the-art digital cameras attached to research-grade petrographic microscopes. At least three sets of plane and cross polarized-light photomicrographs will be provided per sample, with scale bars, depicting the detailed mineralogy, grain and pore size distribution, and texture of the rock.

Petrographic Examinations: \$300 per sample

Optical Microscopical examinations of thin sections in plane and cross polarized lights, and polished sections in reflected-light to determine detailed mineralogy, estimated modal (volume) proportions of different minerals, texture and microstructure, alteration, classification, and type of rock. Each report will include at least one set of photomicrographs per sample taken in plane and cross polarized-light modes with a high-resolution digital camera attached to a research-grade petrographic microscope. Price does not include the cost for sample preparation.

Supplemental Petrographic Services:

- XRD (Qualitative): **\$300 per sample**
- XRF (SiO₂, Al₂O₃, CaO, MgO, Na₂O, K₂O, Fe₂O₃, TiO₂, P₂O₅, SO₃): **\$150 per sample**
- SEM-EDS: **\$500 per hour**

