



**SCOPE OF LABOR:**

DEMO WALL DIVIDING KITCHEN FROM LIVING AREA  
REMOVE EXISTING SLOPED CEILING IN KITCHEN  
REFRAME INTERIOR WALLS AS SHOWN IN DEMO/CONSTRUCTION PLAN  
REFRAME EXTERIOR WALL AND INSTALL NEW 90"W X 54"H WINDOW (STYLE TBD)  
REMOVE EXISTING FIXED GLASS PANEL NEXT TO PATIO SLIDER, REFRAME AS SHOWN AND REINSTALL 55"W X 38"H FIXED GLASS PANEL  
DEMO EXISTING CABINETS, COUNTERTOP, BACKSPLASH  
INSTALL APPROXIMATELY 31 LINEAL FEET OF NEW SLAB FLAT DOOR CABINETRY  
INSTALL APPROXIMATELY 71 SQUARE FEET OF QUARTZ COUNTERTOP WITH SQUARE EDGE DETAIL  
INSTALL APPROXIMATELY 47 SQUARE FEET OF CUSTOMER-SUPPLIED BACKSPLASH TILE (INCLUDES 15% WASTE)  
ELECTRICAL AND LIGHTING PER PLAN (EXACT PLACEMENT FOR APPLIANCES BASED UPON INDIVIDUAL SPECIFICATIONS)  
LOCATE GAS LINE BEHIND RANGE PER APPLIANCE SPECIFICATIONS  
PATCH EXTERIOR STUCCO, MATCH TEXTURE AND COLOR  
DRYWALL AS NEEDED  
PRIMER AND PAINT ALL WALLS (FINAL COLOR TBD)

**DRAWING INDEX**

| NO. | SHEET | DESCRIPTION              |
|-----|-------|--------------------------|
| 1   | A-1   | SCOPE OF LABOR           |
| 2   | A-2   | CONSTR. PLAN FLOORPLAN   |
| 3   | A-3   | CONSTRUCTION PLAN ELEV   |
| 4   | A-3.1 | CONSTRUCTION PLAN ELEV   |
| 5   | A-3.2 | CONSTRUCTION PLAN ELEV   |
| 6   | A-4   | PROPOSED KIT FLOORPLAN   |
| 7   | A-5   | PROPOSED KIT ELEVATION   |
| 8   | A-5.1 | PROPOSED KIT ELEVATION   |
| 9   | A-5.2 | PROPOSED KIT ELEVATION   |
| 10  | A-5.3 | PROPOSED KIT ELEVATION   |
| 11  | A-6   | PROP KIT APPLIANCE SPECS |
| 12  | A-7   | 3D VIEWS                 |
|     |       |                          |
|     |       |                          |
|     |       |                          |



**Kevin O'Connor Design**  
Kevin O'Connor CKD, CBD, CID  
818.400.2124 kevinconnordesign@gmail.com

**Jerry Wyler Kitchen**

803 S Mountain View Dr. Palm Springs, CA 92264

|          |                   |
|----------|-------------------|
| ORIGINAL | NOVEMBER 2, 2016  |
| REVISION | DECEMBER 20, 2016 |
|          |                   |
|          |                   |



SHEET: 1

**A-1**

SHEET 1 OF 12

CONSTRUCTION PLAN  
FLOORPLAN

- LEGEND
- EXISTING WALLS
  - WALLS TO BE REMOVED
  - NEW WALLS
  - WALLS TO BE SEALED

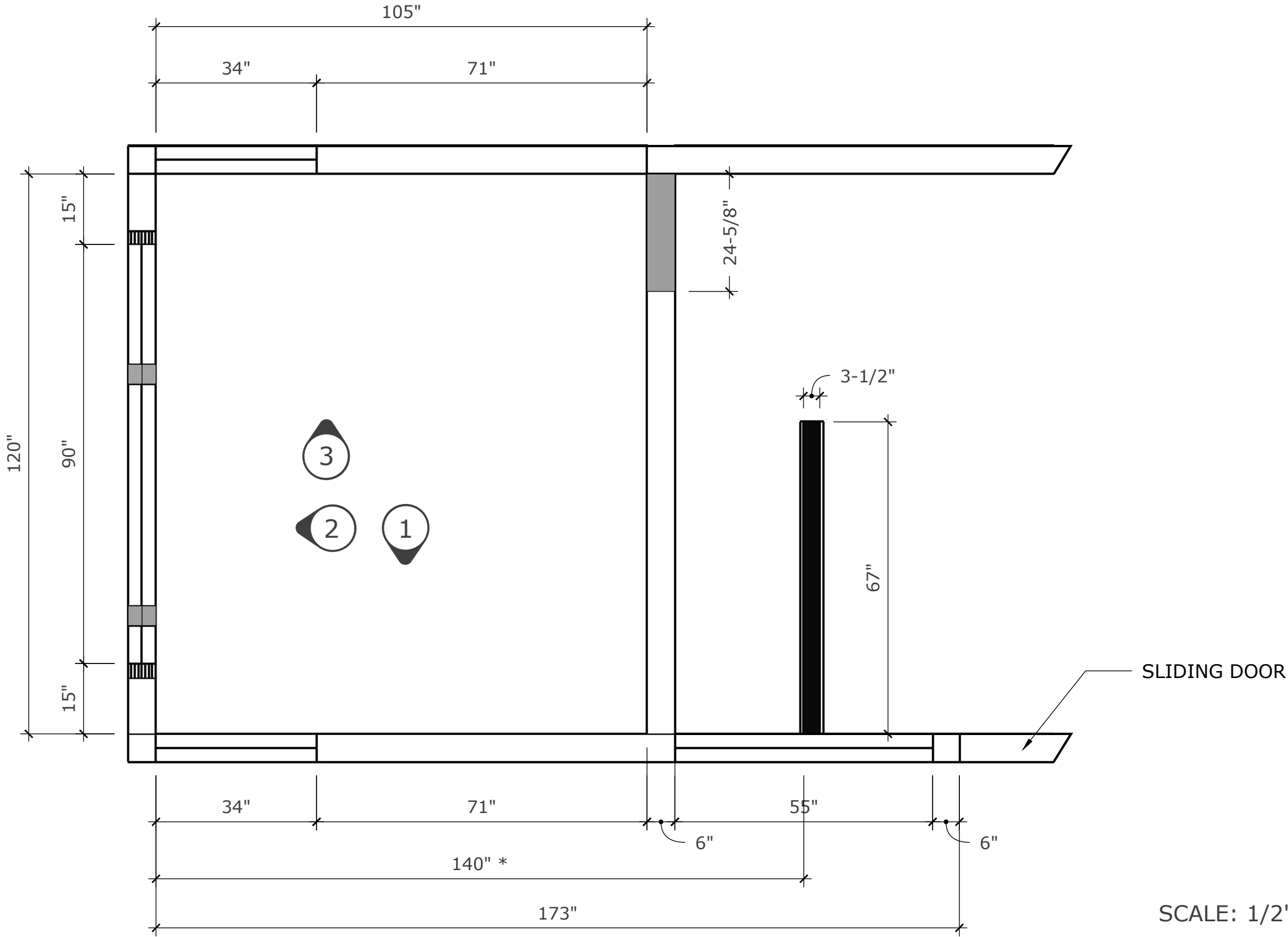

\* DIMENSION TO FRAMING

ALL DIMENSIONS MUST BE FIELD VERIFIED PRIOR TO CONSTRUCTION

SCALE: 1/2"=1'-0"

KEVIN O'CONNOR CKD, CBD, CID

CONSTRUCTION PLAN  
ELEVATION

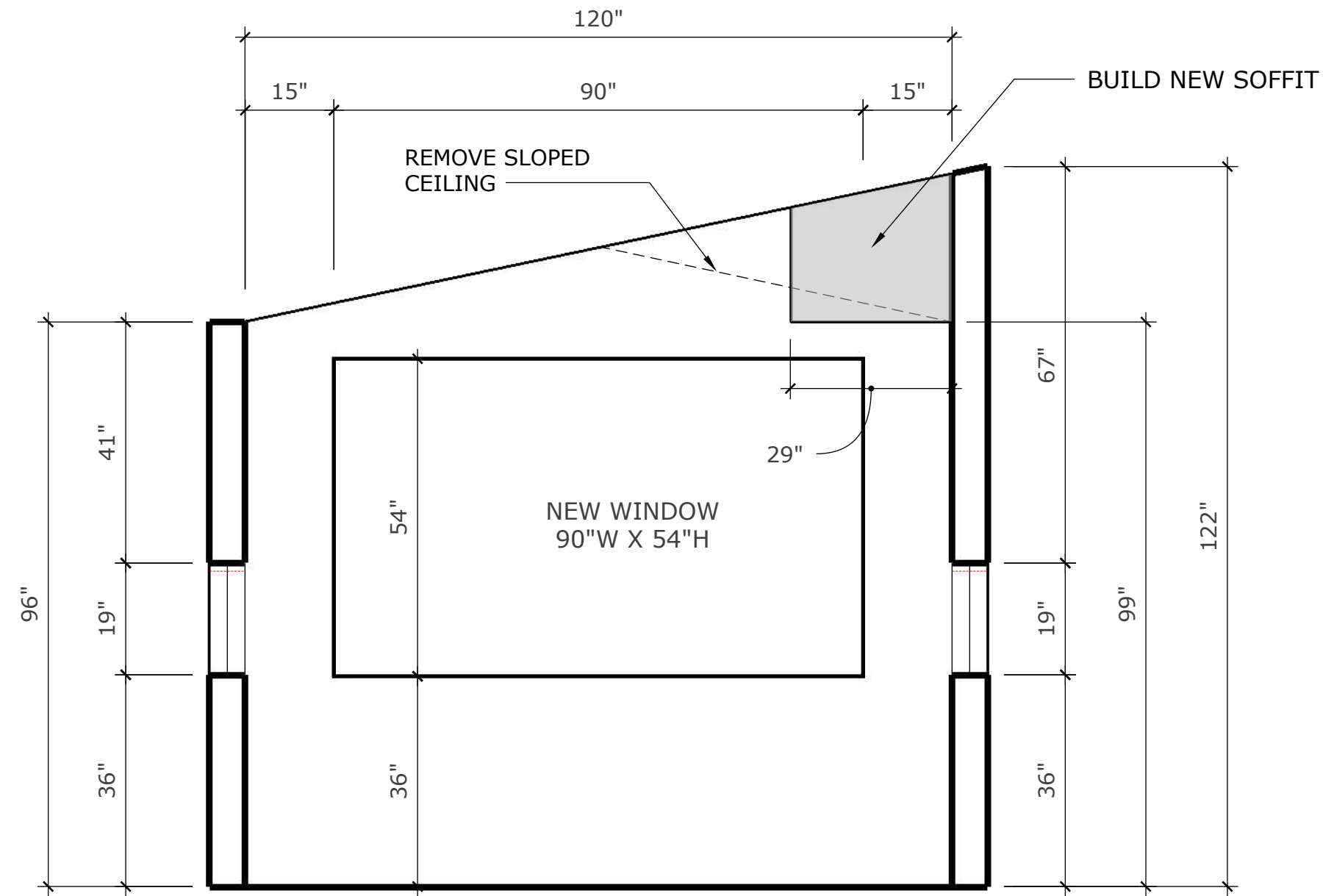

ELEVATION

scale: 1/2"=1'-0"

2

SCALE: 1/2"=1'-0"

  
KEVIN O'CONNOR CKD, CBD, CID

ALL DIMENSIONS MUST BE FIELD VERIFIED PRIOR TO CONSTRUCTION



**Kevin O'Connor Design**  
Kevin O'Connor CKD, CBD, CID  
818.400.2124 kevinconnordesign@gmail.com

**Jerry Wyler Kitchen**  
803 S Mountain View Dr. Palm Springs, CA 92264

|          |                   |
|----------|-------------------|
| ORIGINAL | NOVEMBER 2, 2016  |
| REVISION | DECEMBER 20, 2016 |
|          |                   |
|          |                   |



SHEET:4  
**A-3.1**  
SHEET 4 OF 12

PROPOSED KITCHEN FLOORPLAN

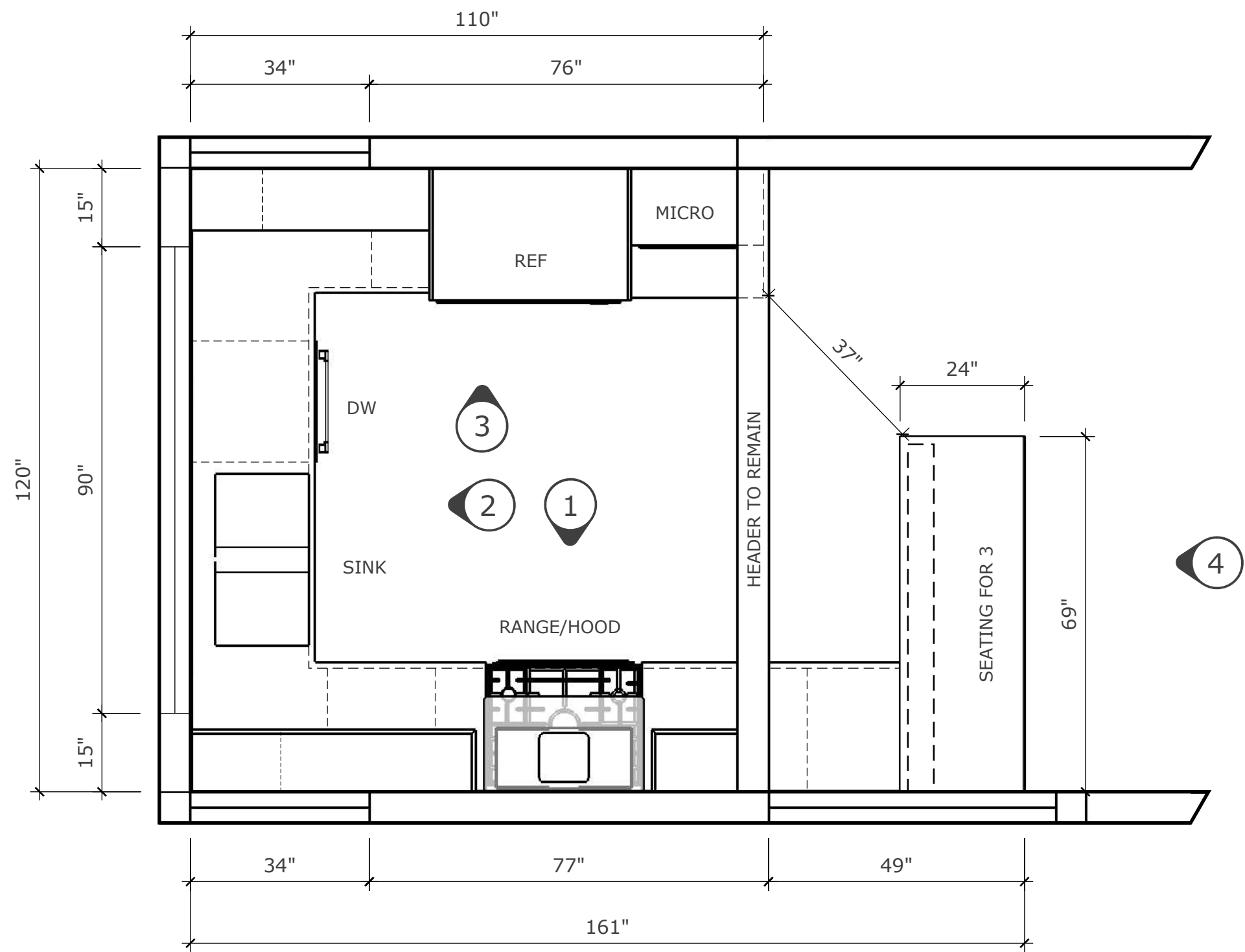

SCALE: 1/2"=1'-0"

*Kevin O'Connor*  
KEVIN O'CONNOR CKD, CBD, CID

ALL DIMENSIONS MUST BE FIELD VERIFIED PRIOR TO CONSTRUCTION



Kevin O'Connor Design  
Kevin O'Connor CKD, CBD, CID  
818.400.2124 kevinconnordesign@gmail.com

Jerry Wyler Kitchen

803 S Mountain View Dr. Palm Springs, CA 92264

|          |                   |
|----------|-------------------|
| ORIGINAL | NOVEMBER 2, 2016  |
| REVISION | DECEMBER 20, 2016 |
|          |                   |
|          |                   |



SHEET: 6  
**A-4**  
SHEET 6 OF 12

PROPOSED KITCHEN ELEVATION

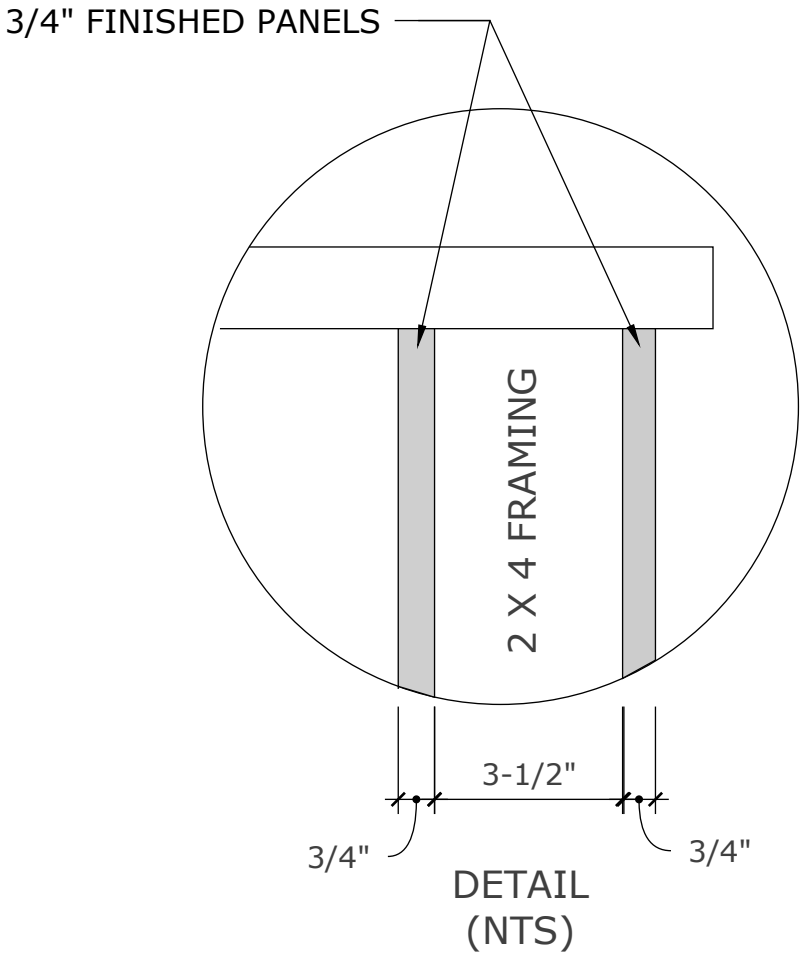

- 1 POT/PAN DRAWERS
- 2 PULLOUT PANTRY
- 3 TRASH PULLOUT

\*\* FINISHED DIMENSION

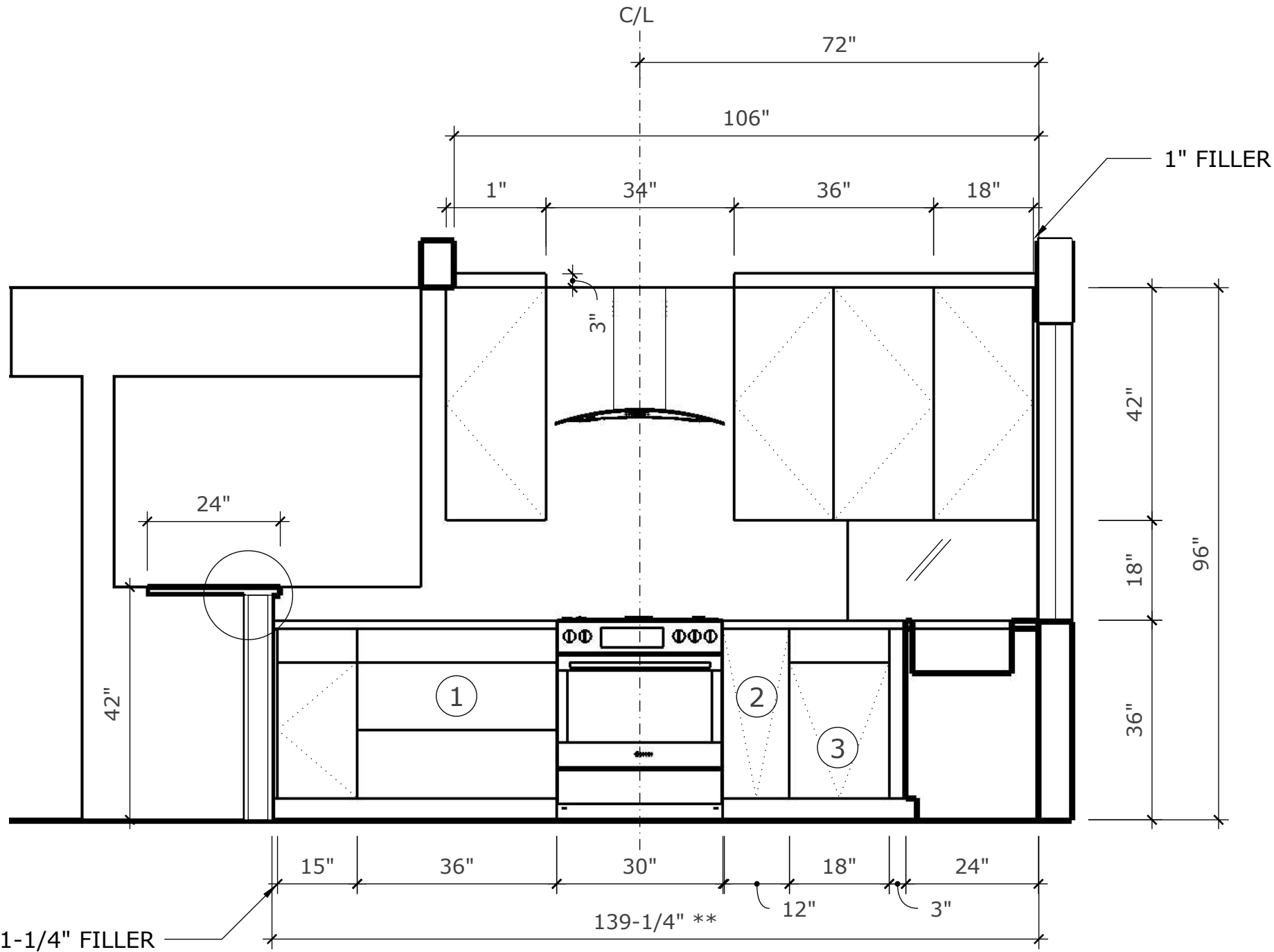

ELEVATION

scale: 1/2"=1'-0"

1

SCALE: 1/2"=1'-0"

ALL DIMENSIONS MUST BE FIELD VERIFIED PRIOR TO CONSTRUCTION

KEVIN O'CONNOR CKD, CBD, CID



PROPOSED KITCHEN ELEVATION

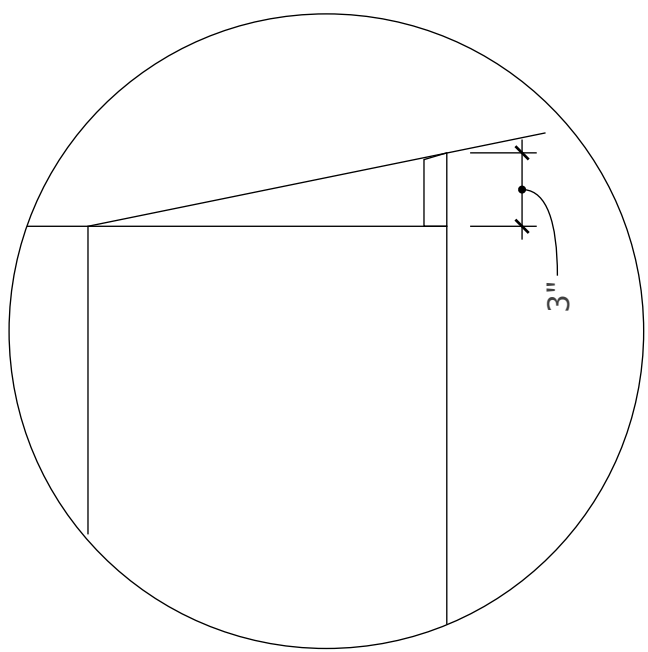

DETAIL  
(NTS)

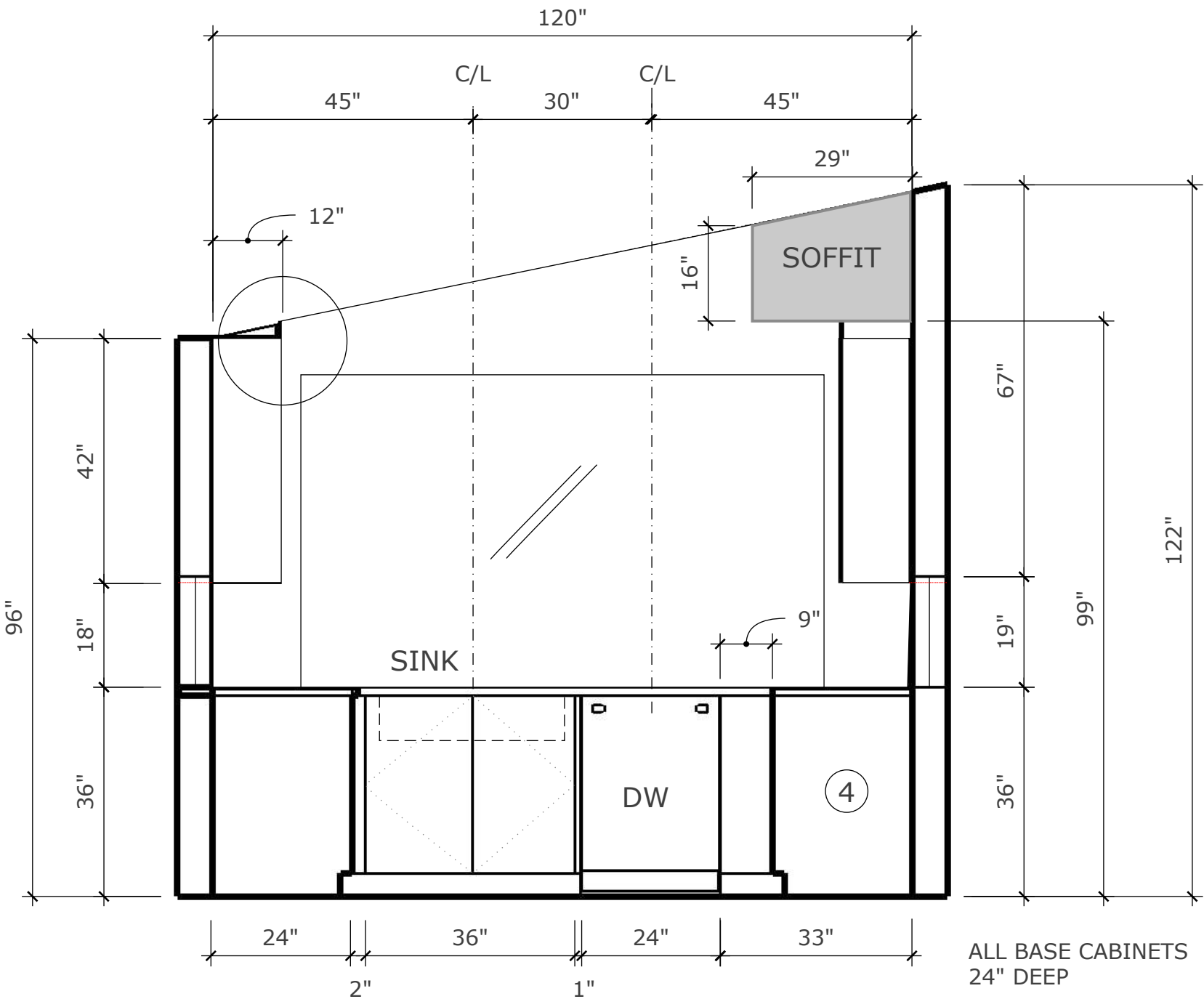

4 ASYMMETRICAL LAZY SUSAN

ELEVATION

scale: 1/2"=1'-0"

2

SCALE: 1/2"=1'-0"

KEVIN O'CONNOR CKD, CBD, CID

ALL DIMENSIONS MUST BE FIELD VERIFIED PRIOR TO CONSTRUCTION



Kevin O'Connor Design  
Kevin O'Connor CKD, CBD, CID  
818.400.2124 kevinconnordesign@gmail.com

Jerry Wyler Kitchen

803 S Mountain View Dr. Palm Springs, CA 92264

|          |                   |
|----------|-------------------|
| ORIGINAL | NOVEMBER 2, 2016  |
| REVISION | DECEMBER 20, 2016 |



SHEET: 8

A-5.1

SHEET 8 OF 12

PROPOSED KITCHEN ELEVATION

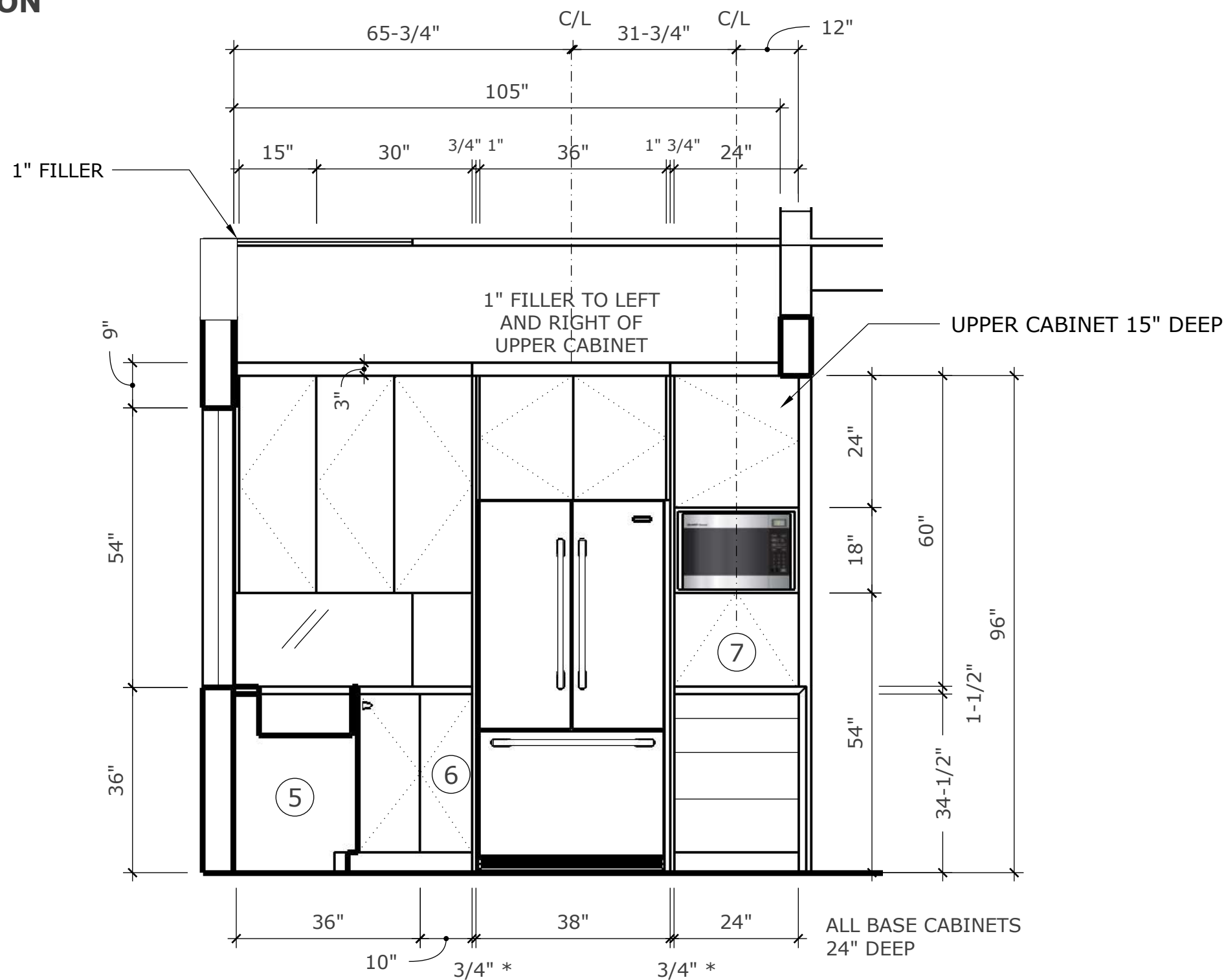

- 5 ASYMMETRICAL LAZY SUSAN
- 6 TRAY CABINET
- 7 FLIP-UP DOOR

\* 3/4" PANELS 27" DEEP

ELEVATION

scale: 1/2"=1'-0"

3

SCALE: 1/2"=1'-0"

*Kevin O'Connor*

KEVIN O'CONNOR CKD, CBD, CID



Kevin O'Connor Design  
Kevin O'Connor CKD, CBD, CID  
818.400.2124 kevinconnordesign@gmail.com

Jerry Wyler Kitchen

803 S Mountain View Dr. Palm Springs, CA 92264

|          |                   |
|----------|-------------------|
| ORIGINAL | NOVEMBER 2, 2016  |
| REVISION | DECEMBER 20, 2016 |



SHEET: 9  
**A-5.2**  
SHEET 9 OF 12

PROPOSED KITCHEN ELEVATION

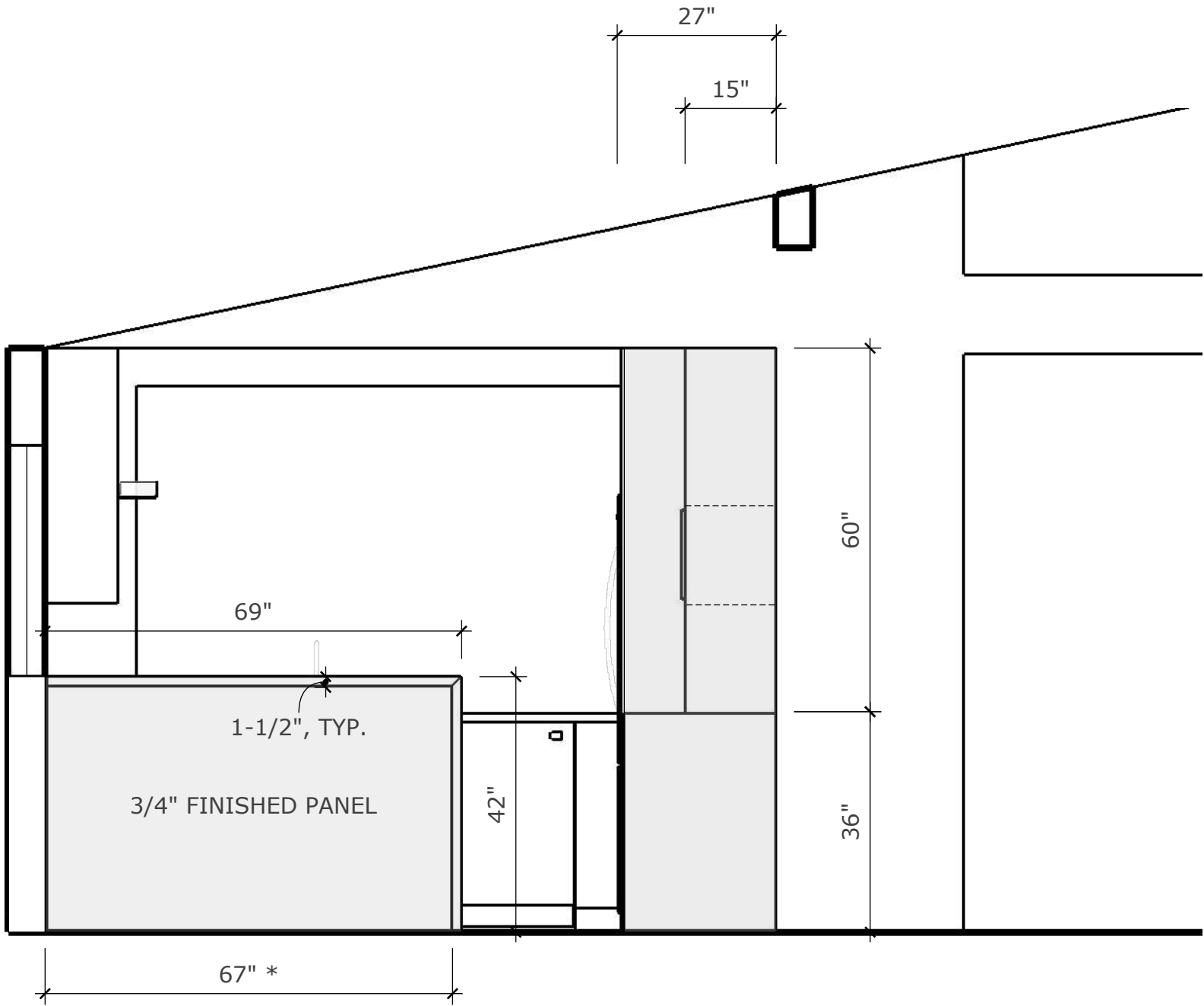

\* FRAMING 67" WITH 1/2" MARGIN  
FOR NET COUNTER WIDTH OF 69"

ELEVATION

scale: 1/2"=1'-0"

4

SCALE: 1/2"=1'-0"

  
KEVIN O'CONNOR CKD, CBD, CID

ALL DIMENSIONS MUST BE FIELD VERIFIED PRIOR TO CONSTRUCTION



**Kevin O'Connor Design**  
Kevin O'Connor CKD, CBD, CID  
818.400.2124 kevinocconnordesign@gmail.com

**Jerry Wyler Kitchen**  
803 S Mountain View Dr. Palm Springs, CA 92264

|          |                   |
|----------|-------------------|
| ORIGINAL | NOVEMBER 2, 2016  |
| REVISION | DECEMBER 20, 2016 |
|          |                   |
|          |                   |



SHEET: 10  
**A-5.3**  
SHEET 10 OF 12



## PROPOSED APPLIANCE SPECIFICATIONS

PGS920SEF

GE Profile™ Series 30" Slide-In Gas Range with Warming Drawer

### Dimensions and Installation Information (in inches)

**Note:** Door handle protrudes 3" from door face. Cabinets and drawers on adjacent 45° and 90° walls should be placed to avoid interference with the handle.

**Note:** Cabinets installed adjacent to slide-in ranges must have an adhesion spec of at least 194° temperature rating.

**Installation Information:** Before installing, consult installation instructions packed with product for current dimensional data.

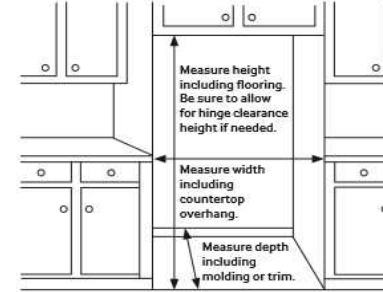
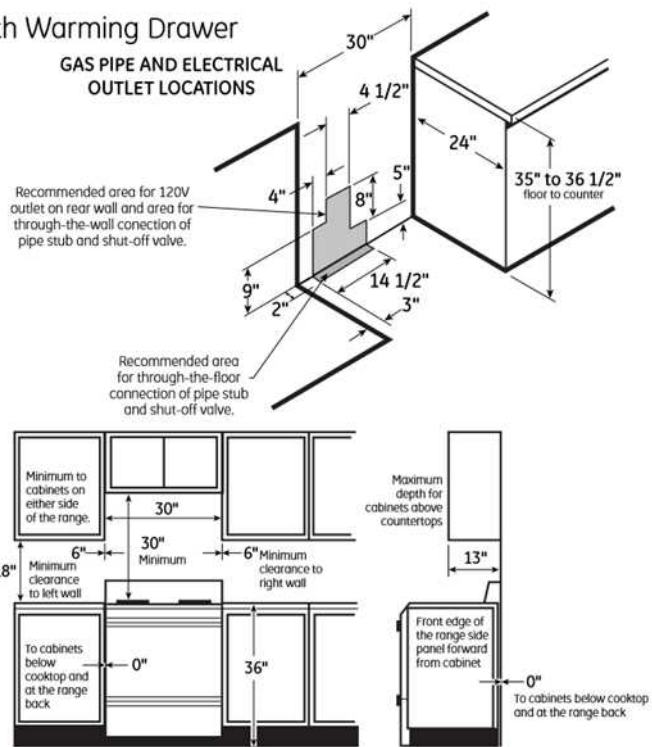
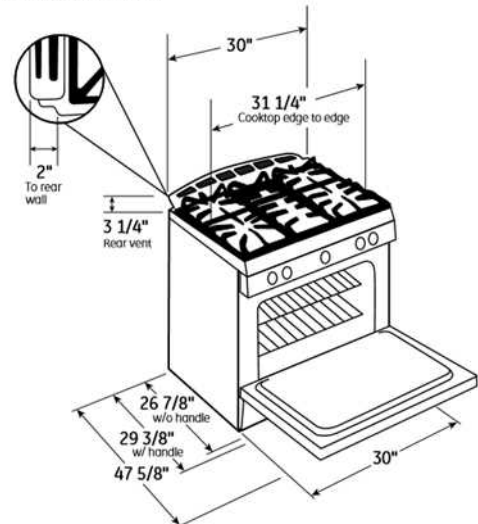

## Dimensions

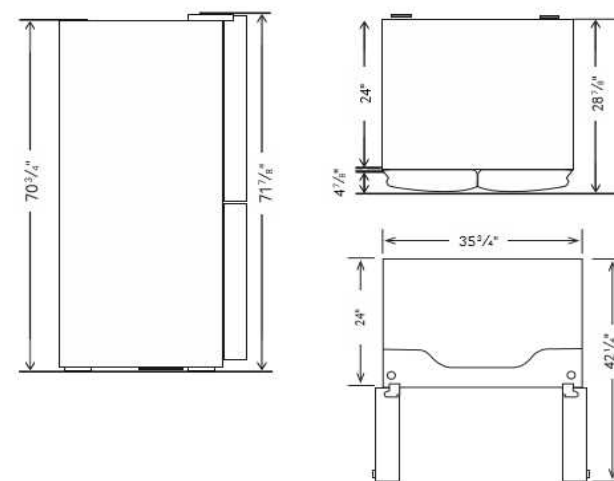

### Product Dimensions & Weight

Dimensions (WxHxD with hinges, handles and doors):

35<sup>3</sup>/<sub>4</sub>" x 71<sup>7</sup>/<sub>8</sub>" x 28<sup>7</sup>/<sub>8</sub>"

Dimensions (WxHxD without hinges and door):  
35<sup>3</sup>/<sub>4</sub>" x 70<sup>3</sup>/<sub>4</sub>" x 24"

Dimensions (WxHxD with hinge and door, no handle):  
35<sup>3</sup>/<sub>4</sub>" x 71<sup>7</sup>/<sub>8</sub>" x 28<sup>7</sup>/<sub>8</sub>"

Weight: 341.7 lbs.

## Shipping Dimensions &amp; Weight (WxHxD)

Dimensions: 38<sup>5</sup>/<sub>16</sub>" x 78" x 31<sup>5</sup>/<sub>16</sub>"

Weight: 365.9 lbs.



## REFRIGERATOR

**BLANCO**

441310 Medium 1-3/4 Bowl, 10" bowl depths, WHITE



### NOMINAL DIMENSIONS

Model 441315 shown

| OVERALL   | CUT OUT<br>SIZE                                   | BOWL DEPTHS |       | DRAIN  |
|-----------|---|-------------|-------|--------|
|           |   | LARGE       | SMALL |        |
| 33" x 19" | Template provided with<br>approximate 1/8" reveal | 10"         | 10"   | 3-1/2" |

DXF cutout templates available on our website.

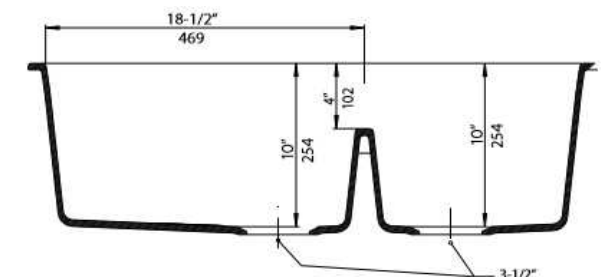
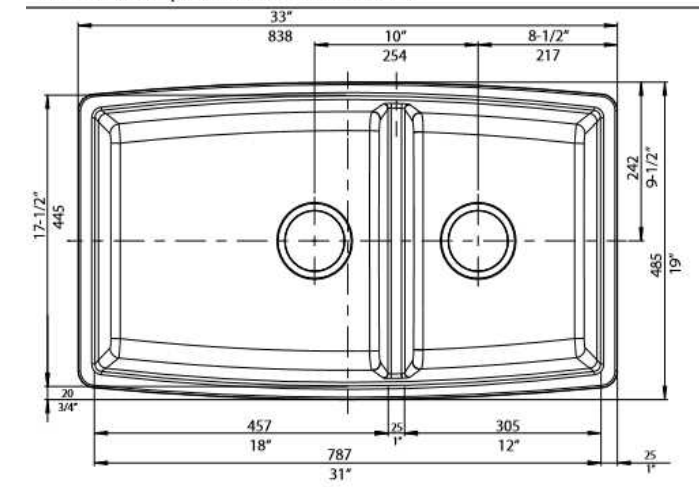

  
KEVIN O'CONNOR CKD, CBD, CID



Kevin O'Connor Design  
Kevin O'Connor CKD, CBD, CID  
818.400.2124 kevinocconnordesign@gmail.com

# Jerry Wyler Kitchen

803 S Mountain View Dr. Palm Springs, CA 92264

|          |
|----------|
| ORIGINAL |
| REVISION |

|                   |
|-------------------|
| NOVEMBER 2, 2016  |
| DECEMBER 20, 2016 |



SHEET: 11

A-6

SHEET 11 OF 12

3D VIEWS



  
KEVIN O'CONNOR CKD, CBD, CID



**Kevin O'Connor Design**  
Kevin O'Connor CKD, CBD, CID  
818.400.2124 kevinconnordesign@gmail.com

**Jerry Wyler Kitchen**

803 S Mountain View Dr. Palm Springs, CA 92264

|          |                   |
|----------|-------------------|
| ORIGINAL | NOVEMBER 2, 2016  |
| REVISION | DECEMBER 20, 2016 |
|          |                   |
|          |                   |



SHEET:12  
**A-7**  
SHEET 12 OF 12