SOUTH DAKOTA RODEO ASSOCIATION

Volume 2 May 2018

Continuing the Rodeo Tradition Since 1955

BOARD OF DIRECTORS

President	**Dave Marone**	**605-730-2088**
Vice President	**Matt Jones**	**605-441-7145**
Secretary/ PR Director	**Merretta Anderson**	**605-466-2341 (Home)** **605-892-5583 (Cell)** **andersonsdra@gmail.com**
Bareback	**Nick Swedelhelm**	**402-659-3193**
Barrel Racing	**Krystal Dorsey**	**605-850-8169**
Bull Riding	**Casey Henginer**	**605-223-9838**
Calf Roping	**Troy Wilcox**	**605-515-0121**
Goat Tying	**Lacey Tech**	**605-830-0487**
Ladies' Breakaway	**Jenny Belkham**	**605-222-1902**
Mixed Team Roping	**Trina Arneson**	**605-985-5900**
Saddle Bronc	**John Thelen**	**605-271-0782**
Senior Men's Breakaway	**Steve Klein**	**402-389-0317**
Steer Wrestling	**Bryce Baker**	**605-220-6931**
Team Roping Header	**Wade Nelson**	**605-739-3456**
Team Roping Heeler	**Tommy Crane**	**605-269-3960**
Team Penning	**Terry Trower**	**605-530-5689**
Judges	**Chuck Maher**	**605-848-1235**
Contractor	**Scott Hollenbeck**	**305-842-3091**
Committees	**Kaycee Wilking**	**605-212-1138**

TABLE OF CONTENTS

Board of Directors	**Pg. 2**
2018 Membership Application	**Pg. 5-6**
Rodeo Information	**Pg. 31-36**
Entry Line Information	**Pg 51**

PRAIRIE WIND TRAILERS
Best Trailer, Best Price
BigTex
CM
CM
DEXTER AXLE
TexTrail
MIDSOTA
SCORPION OF IDAHO FALLS
MAXEY
ICE CASTLE FISH HOUSES
FISHER
SNOWEX
CALL TODAY! 605-743-2826 | 47391 Tom Sawyer Trail | Harrisburg, South Dakota 57032 | prairiewindtrailers.com

LARSON FAMILES RANCH
Annual Bull & Bred Heifer Production Sale
Last Wednesday of February
Ranch
Private Treaty at the Ranch
Quarter Horses ~ Bred Heifers ~ Club Clalves
605-842-3749

SD RODEO ASSOCIATION, INC.

2018 Membership Application and Certification of Residence

14150 232nd Ave ~ Isabel, SD 57633 605- 466-2341

_____
Date Application Received *Office use*

_____
Membership Number *Office use*

Please check type of membership: ❑ **Contestant** $110.00 ❑ **Personnel** $50.00 (Type:_____)

*Membership in the SDRA is gained by sending a completed and notarized application form along with the appropriate membership fee to above address. The application must be filled out completely and notarized for all applicants. (If not, it will be returned to applicant.)

I,_____, hereby make application for membership in the South Dakota Rodeo Association, a membership corporation under the laws of the State of South Dakota. I certify that I am a bonafide resident of the State of South Dakota

Street/PO Box_____City_____ State_____ Zip_____

Phone_____ Cell # _____ Date of Birth _____

Email_____ Social Security # (must provide for tax purposes)_____ -_____ -_____

Please check all events you intend to compete in:

		❑ Bareback Riding	❑ Bull Riding	❑ Saddle Bronc
❑ Calf Roping	❑ Steer Wrestling	❑ Sr Men's Breakaway	❑ Team Roping-Header	❑ Team Roping - Heeler
❑ Barrel Racing	❑ Goat Tying	❑ Ladies Breakaway	❑ Mixed Team Roping	❑ Team Penning

Member must complete for Rookie of the Year Criteria

Are you a new member of the SDRA? ❑ Yes ❑ No

Were you in Hs or college during the 2017-18 school year? ❑ Grade or High School ❑ College Grade_____

Have you ever held a card in any other rodeo association? ❑ Amateur ❑ Professional Assoc Name_____

Do you wish to help save on postage costs and receive the Newsletter by email? __Yes __No

Do you wish to make a contribution to the SDRA Special Event Fund? ❑ $10 ❑ $25 ❑ Other $_____

Do you wish to make a contribution to the SDRA Room at the Casey Tibbs Foundation? ❑ $10 ❑ $25 ❑ Other $_____

Do you wish to make a contribution to the Tough Enough to Wear Pink Campaign ❑ $10 ❑ $25 ❑ Other $

Certification of Residence (All members must complete)

If any of these questions are marked "No" this application will be placed before an approval committee.

The approval committee will decide residency and if points will accumulate towards qualification for the finals rodeo.

Do you have a current valid SD Drivers License or ID card? ❑ Yes ❑ No

Have you been a SD resident for 30 days prior to today? ❑ Yes ❑ No

If you are not currently a resident of SD, were you a resident of SD at the time of your birth? ❑ Yes ❑ No

RELEASE AND WAIVER OF LIABILITY AND INDEMNITY AGREEMENT

IN CONSIDERATION of being permitted to enter for any purpose any RESTRICTED AREA (herein defined as including but not limited to the arena, chutes, staging areas, approaches thereto and all walkways, concessions, and other areas appurtenant to any area where any activity related to the event shall take place), or being permitted to compete, officiate, observe, work for, or for any purpose participate in any way in the event. EACH OF THE UNDERSIGNED, for him/herself, his/her personal representatives, heirs, and next of kin, acknowledges, agrees and represents that he/she has, or will immediately upon entering any of such restricted areas, and will continuously thereafter, inspect such restricted areas and all portions thereof which he/she enters and with which he/she comes in contact, and he/she does further warrant that his/her entry upon such restricted area and that he/she finds and accepts the same as being safe and reasonably suited for the purposes of his/her use, and he/she further agrees and warrants that is, at any time, he/she is in or about restricted areas and he/she feels anything to be unsafe, he/she will immediately advise the officials of such and will leave the restricted areas:

1. HEREBY RELEASES, WAIVES, DISCHARGES AND COVENANTS NOT TO SUE the promoter, participants, rodeo association, sanctioning organization or any subdivision thereof, arena operator, arena owner, officials or any persons in any restricted area, promoters, sponsors, advertisers, owners and lessees of premises used to conduct the event and each of them, their officers and employees, all for the purpose therein referred to as "releasees", from all liability to the undersigned, his/her personal representatives, assigns, heirs, and next of kin for any and all loss or damages, and any claim demands therefore on account of injury to the person or property or resulting in death of the undersigned, whether caused by the negligence of the releasees or otherwise while the undersigned is in or upon the restricted area, and or competing, officiating in, observing, working for, or for any purpose participating in the event.

2. HEREBY AGREES TO INDEMNIFY AND SAVE AND HOLD HARMLESS the releases and each of them from any loss, liability, damage, or cost they may incur due to the presence of the undersigned in or upon the restricted area or in any way competing, officiating, observing, or working for, or any purpose participating in the event and whether caused by the negligence of the releasees or otherwise.

3. HEREBY ASSUMES FULL RESPONSIBILITY FOR AND RISK OF BODILY INJURY, DEATH OR PROPERTY DAMAGE due to the negligence of releasees or otherwise while in or upon the restricted area and/or while competing, officiating, observing, or working for or for any purpose.

EACH OF THE UNDERSIGNED expressly acknowledges and agrees that the activities of the events are very dangerous and involve the risk of serious injury and/or death and/or property damage. EACH OF THE UNDERSIGNED further expressly agrees that the foregoing release waiver and indemnity agreement be as broad and inclusive as is permitted by the law of the State in which the event is conducted and that if any portion thereof is held invalid, it is agreed that the balance shall, notwithstanding continue in full legal force and effect.

ALL CONTESTANTS NEED TO SIGN THE TOP PORTION OF THIS SIDE

THE UNDERSIGNED HAS READ AND VOLUNTARILY SIGNS THE RELEASE AND WAIVER OF LIABILITY AND INDEMNITY AGREEMENT, and further agrees that no oral representations, statements, or inducements apart from the foregoing written agreement have been made.

Applicant's Name (please print)_____

Applicant's Signature_____ Date_____

MINORS ONLY MUST FILL OUT & NOTORIZE THE BOTTOM PORTION OF THIS PAGE

READ CAREFULLY - THIS IS A RELEASE - Must Be Notarized

MINOR RELEASE AND WAIVER OF LIABILITY AND INDEMNITY AGREEMENT

I/WE HEREBY, RELEASE, WAIVE, COVENANT NOT TO SUE AND DISCHARGE the promoter, participants, rodeo association, sanctioning organization or subdivision thereof, arena operator, arena owner, officials, other participants, any persons in any restricted area, promoters, sponsors, advertisers, owners and lessees of premises used to conduct the event and each of them, their officers and employees, all for the purpose herein referred to as "releasees", from all liability to the undersigned, my/our personal representatives, assigns, heirs, and next of kin for any and all loss or damage, and any claim or any demand on account of injury to the participant including death whether caused by the negligence of the releasees or otherwise while the minor is in or upon the restricted area, and/or competing, officiating in, observing, working for, or for any purpose participating in the event.

The Restricted Area is defined as the arena, chutes, staging areas, approaches thereto and all walkways, concessions and other areas appurtenant to any such area where any activity related to the event shall take place.

I/We will inform and instruct the said minor participant that upon entering any restricted area the minor must continuously thereafter inspect such restricted area and all portions thereof which the minor enters and with which he/she comes in contact and l/we further warrant that the minor's entry upon such restricted area or areas and his/her participation, if any, in the event constitutes an acknowledgment that he/she, (minor), has inspected such restricted area and that he/she finds and accepts the same as being safe and reasonably suited for the purpose of his/her use, and if he/she feels anything is unsafe, he/she will immediately advise the officials of such and will leave the restricted areas.

The undersigned expressly acknowledges and agrees that the activities of the event are very dangerous and involve the risk of serious injury and/or death and/or property damage.

Each of the undersigned parents or legal guardians for the minor participants agrees to indemnify and save and hold harmless the "Releasees", and each of them from any loss, liability, damage or cost they may incur due to the presence of the said minor in or upon the restricted area or in any way competing, officiating, observing, or working for any purpose participating in the event and caused by the negligence of the "Releasees" or otherwise.

THE UNDERSIGNED PARENTS OR LEGAL GUARDIANS HAVE READ AND VOLUNTARILY SIGN THE MINOR RELEASE AND WAIVER OF LIABILITY AND INDEMNITY AGREEMENT AND FURTHER AGREE THAT NO ORAL REPRESENTATIONS, STATEMENTS OR INDUCEMENTS APART FROM THE FOREGOING WRITTEN AGREEMENT HAVE BEEN MADE.

Name of Parent or Guardian (Print) Name of Participant (Print)_____

Signature of Parent or Guardian_____ Date_____

Subscribed and sworn before me this_____ day of 20_____

Notary Public_____ Date Commission Expires _____

Notary Stamp within this box

South Dakota Rodeo Association
14150 232nd Ave ◆ Isabel, SD 57633 605 466 2341
andersonsdra@gmail.com
www.sdrodeo.com

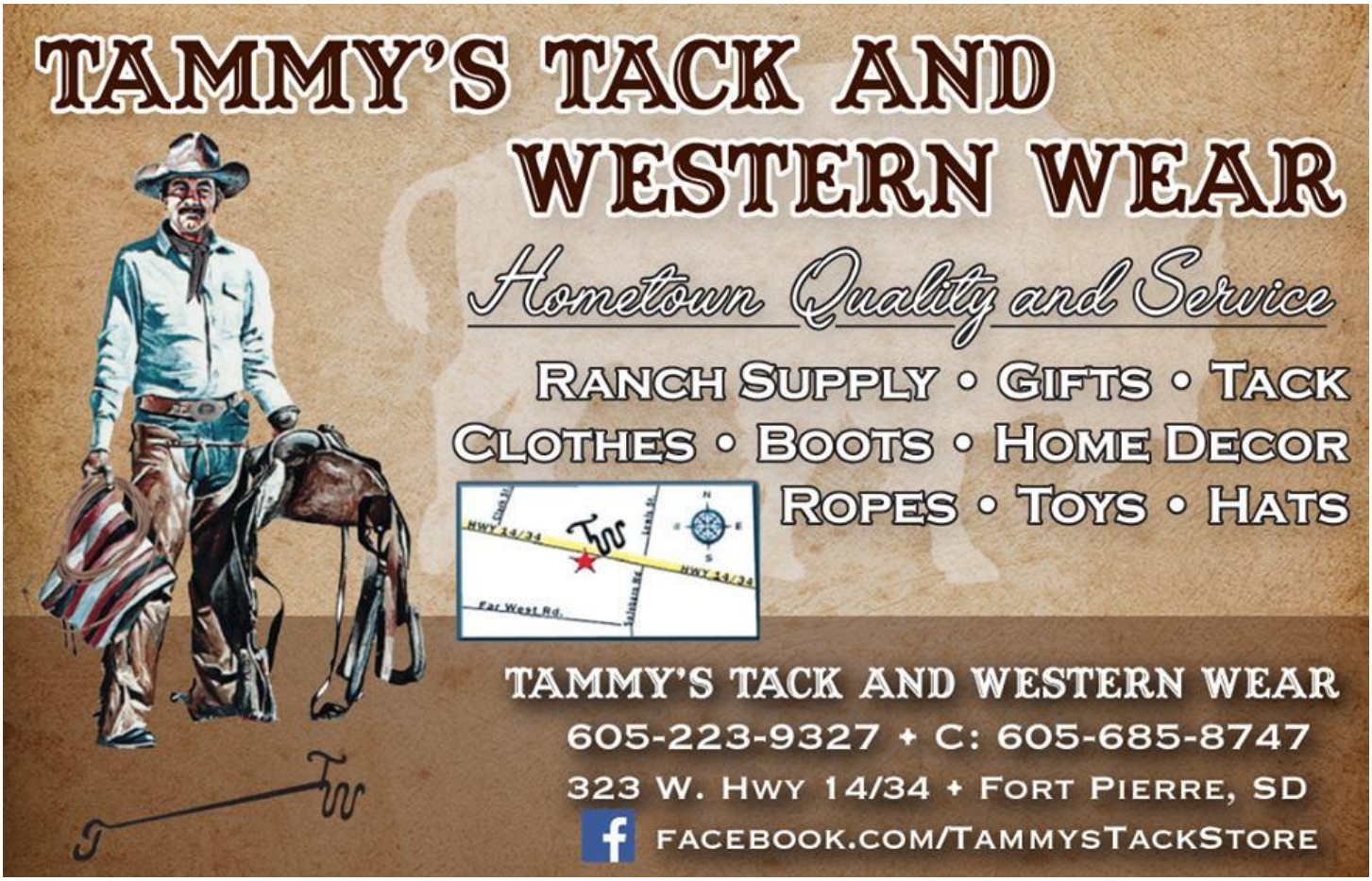
TAMMY'S TACK AND
WESTERN WEAR
Hometown Quality and Service
RANCH SUPPLY • GIFTS • TACK
CLOTHES • BOOTS • HOME DECOR
ROPES • TOYS • HATS
HWY 14/34
Far West Rd.
TAMMY'S TACK AND WESTERN WEAR
605-223-9327 + C: 605-685-8747
323 W. HWY 14/34 + FORT PIERRE, SD
FACEBOOK.COM/TAMMYSTACKSTORE

Jones' FOOD CENTER
Parker - Elk Point - Viborg
Proudly Sponsoring the SDRA Team Penning

WINNER LIVESTOCK

31690 Livestock Barn Rd.
Winner, SD
1-800-201-0451
Www.winnerlivestock.com

FM For-Most Livestock Equipment
Wagner, SD

Proud Sponsor of the SDRA Bareback Event

WAGNER SADDLE CLUB

Proud Sponsor of the SDRA Bareback Event

IN LOVING MEMORY

James Allan Stewart
January 2, 1961-July 12, 2008

FORGEY & GRAESSER
Dallas, S.D.

Phone: 605-835-8675
605-835-8223
Cell: 605-830-5990
605-830-1574

Proud Sponsors of the Team Penning

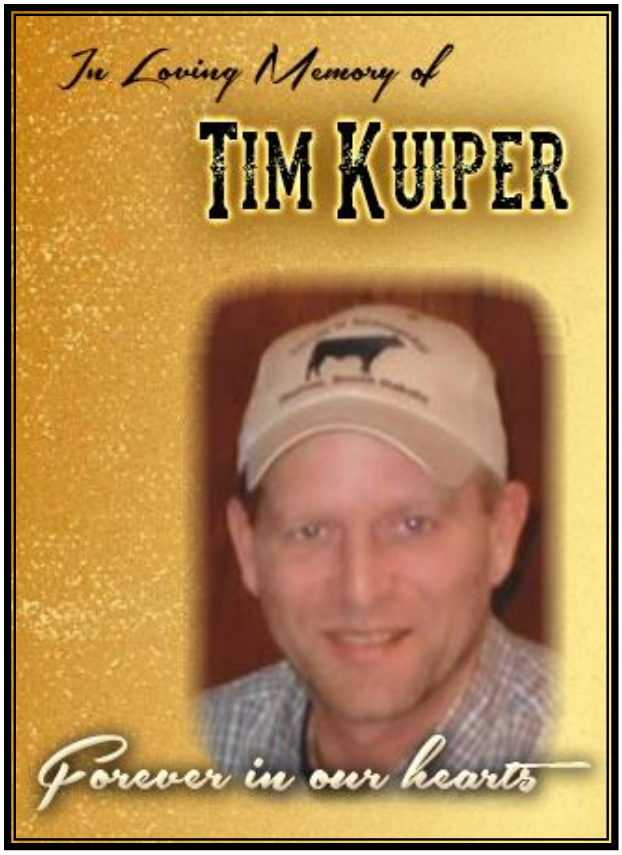

Membership must be purchased prior to competing for earnings to count towards standings.

SDRA Team Penning Sponsorship

IN LOVING MEMORY

RONALD "CATFISH"
DUNKELBERGER
HARTFORD, SD

ODE

to food and drinks

300 N Cherapa Pl,
Sioux Falls, SD 57103
(605) 275-6332 ~ odetofoodanddrinks.com

2019 & 2020

SDRA Finals

Sioux Falls, SD

WH Lyons Fairgrounds

HARRY K

Ford • Lincoln • Mercury
and NAPA AUTO PARTS

Hours: Monday-Friday 8am-6pm
Saturday 8am-5pm
Phone: 605-842-2505
Toll Free: 1-800-888-1419
West Hwy 18, Winner SD
ww. harryk.com

Find us on Facebook

Team Penning Buckle Sponsor

Dakota
Chiropractic
& Wellness Center
5124 S Western Ave, Sioux Falls, SD 57108
Phone: (605) 339-3300
doctors@dakotachiropractic.com
Proud Sponsors of the Team Penning

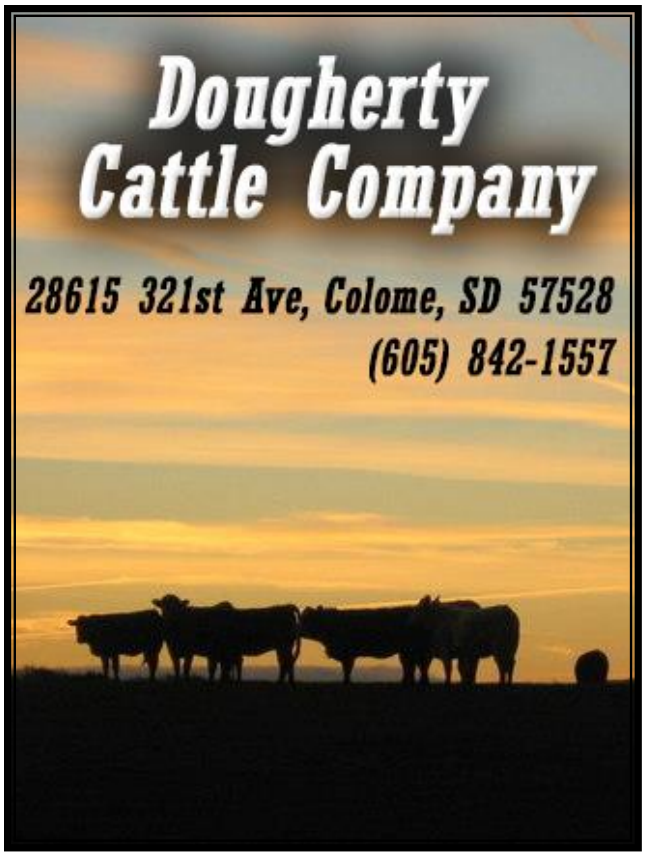
Dougherty
Cattle Company
28615 321st Ave, Colome, SD 57528
(605) 842-1557

PRAIRIE WIND
TRAILERS
Best Trailer, Best Price
BigTex
CM
CM
DEXTER AXLE
TexTrail
MIDSOTA
SCORPION OF IDAHO FALLS
MAXEY
ICE CASTLE FISH HOUSES
SNOWEX
CALL TODAY! 605-743-2826 | 47391 Tom Sawyer Trail | Harrisburg, South Dakota 57032 | prairiewindtrailers.com

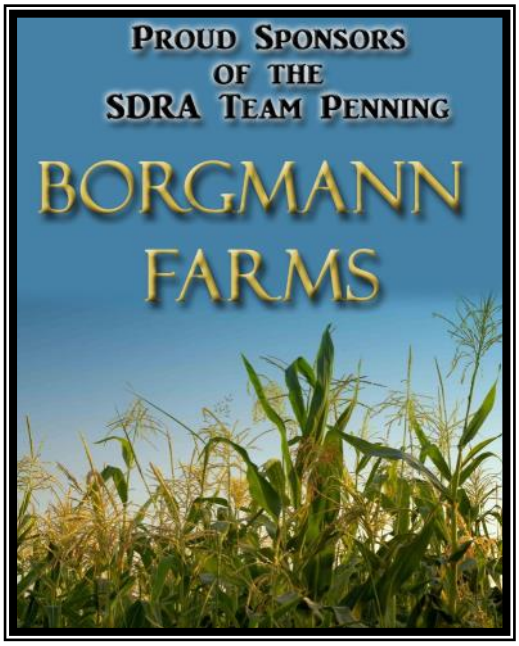

Don't forget to check out latest information on the SDRA at

www.sdrodeo.com

Billion Southtown

BillionAuto®.com

Billion Southtown

47025 SD Hwy 44, Worthing, SD

1-877-934-3552

Eggs aren't the only thing Cheaper in the Country!

BILS-17-P01

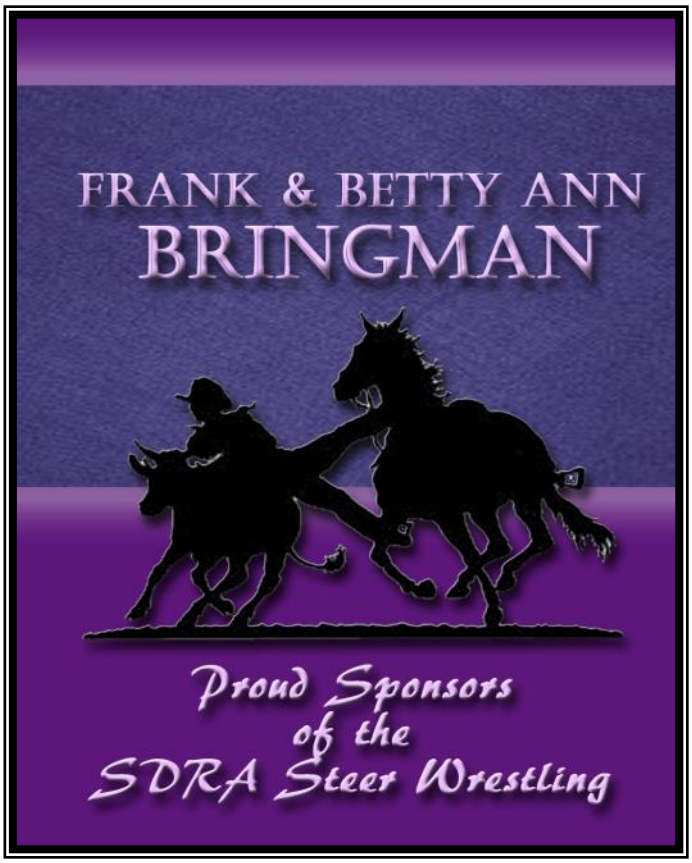

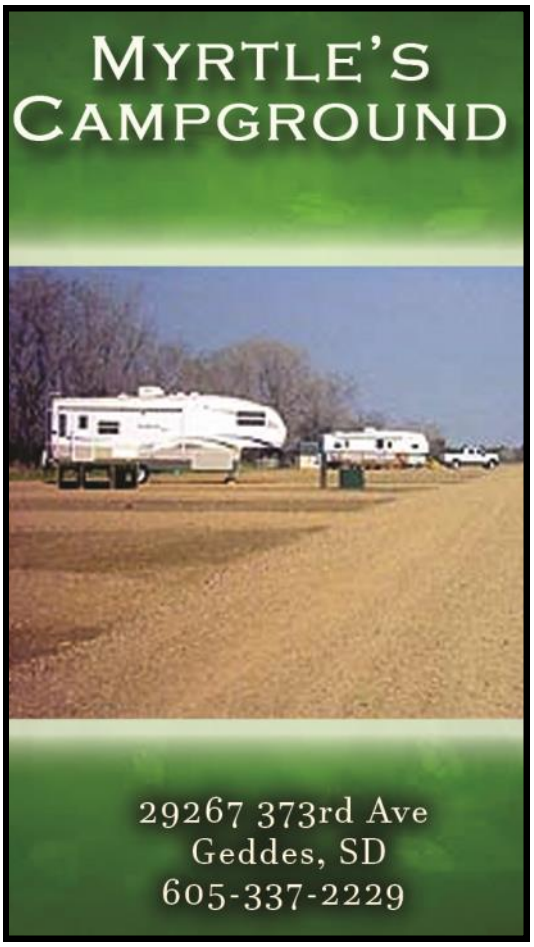

Don't forget to check out latest information on the SDRA at

www.sdrodeo.com

DOUBLE D WESTERN
800 21ST ST. SW ~ HURON, SD ~ 605-352-5792
Mon-Fri 9-6 Sat. 9-5 Sun 12:30-4:30
www.ddwesternhuron.com
CLOTHING ~ JEWERLY
TACK ~ HOME DECOR
BOOTS ~ HATS
PROUD SPONSOR OF THE
SDRA GOAT TYERS
Twisted X Boots
Fast Back
American Hat Company, Inc.
Rock & Roll Cowboy
CHECK US OUT ON

Locken Oil, L.L.C
PO Box 204 ~ Isabel, SD 57633
605-466-2143
HOT STUFF Pizza
Convenience Store
Bulk Fuel
Tire & Oil Service
Goat Tying Fast Time Sponsor

Better Basics
GOAT TYING CLINCS
Lynn Smith & Lacey Tech
3317 W. Leake Rd.
Douglas AZ 85607

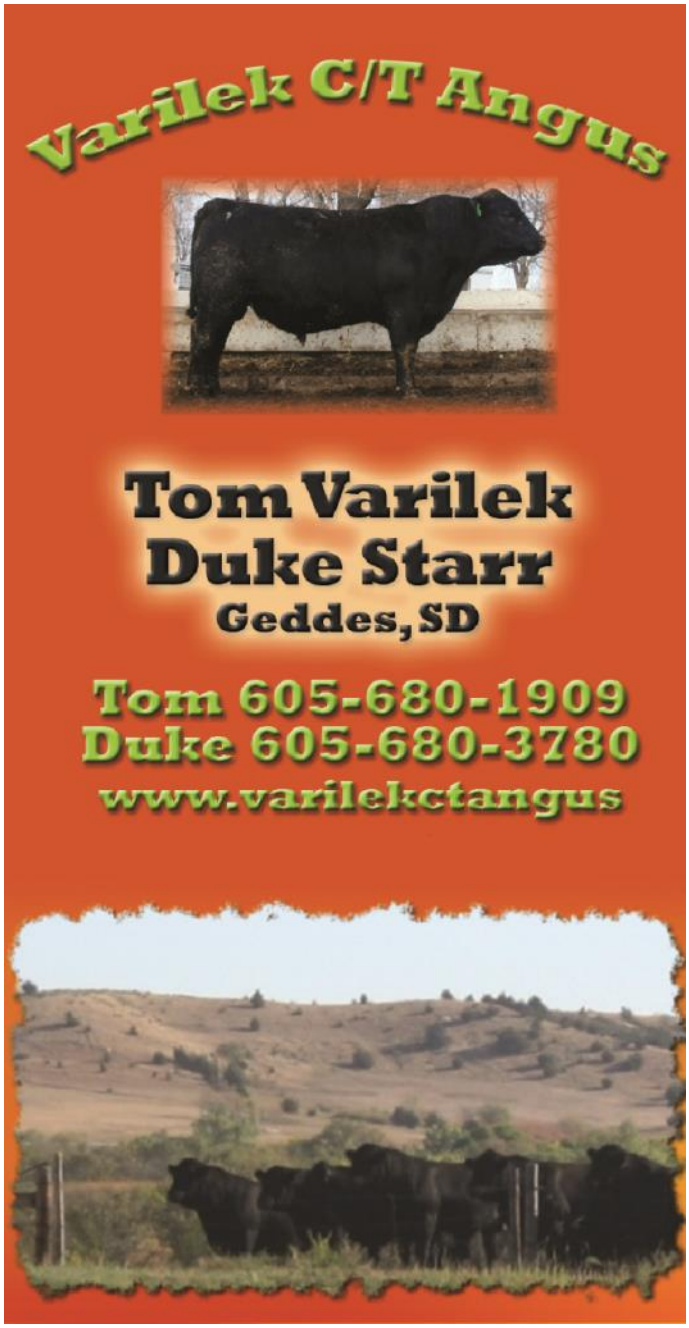
Varilek C/T Angus
Tom Varilek
Duke Starr
Geddes, SD
Tom 605-680-1909
Duke 605-680-3780
www.varilekctangus

Automotive Company, Inc
dba Lindskov Implement
Isabel 605-466-2112 & Mobridge 605-845-2201
New Holland ~ Vermeer ~ Westfield ~ Wheatheart ~ Verns ~ H &W ~ Cactus Ropes ~ Pro Equine
Vermeer
NEW HOLLAND
AGRICULTURE
Goat Tying Champion Buckle Sponsor
Ladies Breakaway Event Sponsor

Pheasant Crest Lodge
Brian Havlik
23625 365th Ave.
Kimball, South Dakota 57355
phcrest@midstatesd.net

Performance Horse Feed Products

Home of these GREAT Products:

Woody's Energized Oats
Woody's Sweet 10
Woody's Sweet 12
Stake Horse 12
Summer Heat 10
Finish Line 14
Futurity Blend 14, 16 & 18

Feeding Some of the Nation's Best Equine Athletes

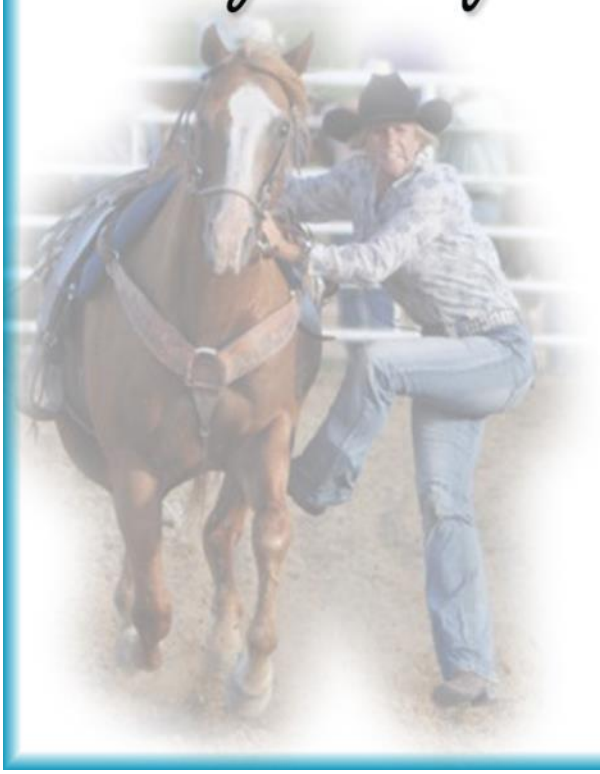

701-225-5161 Fax 701-225-1308
PO Box 1934 7th Ave. West
Dickinson, ND 58601

WOODY'S

It doesn't have to come to this. GrazonNext® HL herbicide provides longlasting, broad-spectrum control of more than 90 tough pasture weeds. What's more, it has no livestock grazing restrictions[†] and most states require no license to purchase or apply it.[1] So instead of weeds, start thinking about the money you'll save growing more grass and buying less feed. Learn more at **LeaveTheWeedsToUs.com** or talk to your local Dow AgroSciences sales rep today!

GrazonNext® HL

SPECIALTY HERBICIDE

Dow AgroSciences

Solutions for the Growing World

[†]Label precautions apply to forage treated with GrazonNext HL and to manure from animals that have consumed treated forage within the last three days. Consult the label for full details.
[1]Some states require an individual be licensed if involved in the recommendation, handling or application of any pesticide. Consult your local Extension office for information regarding licensing requirements.
®Trademark of The Dow Chemical Company ("Dow") or an affiliated company of Dow. GrazonNext HL is not registered for sale or use in all states. Contact your state pesticide regulatory agency to determine if a product is registered for sale or use in your state. Always read and follow label directions.©2017 Dow AgroSciences LLC

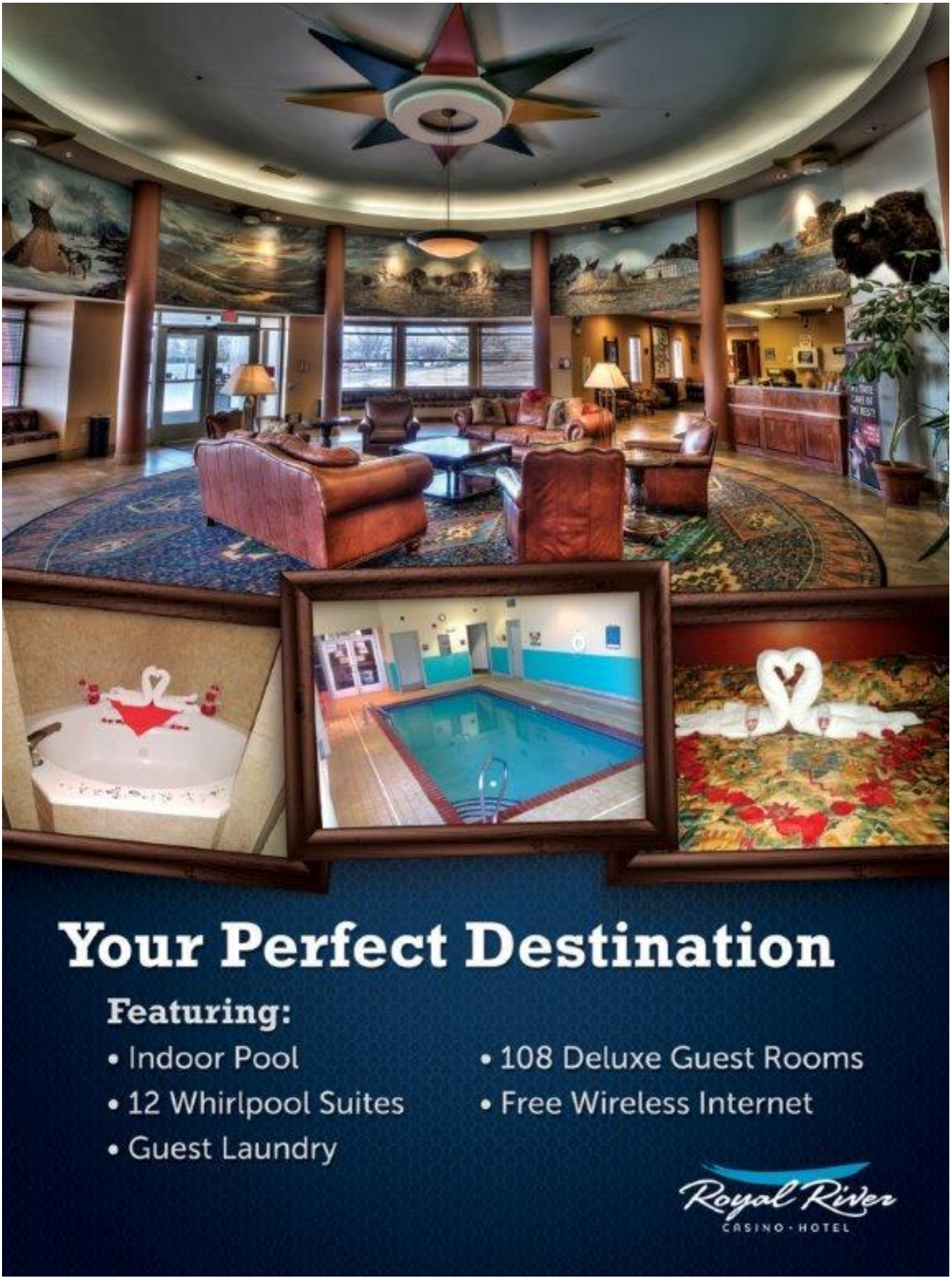
Your Perfect Destination
Featuring:
• Indoor Pool
• 12 Whirlpool Suites
• Guest Laundry
• 108 Deluxe Guest Rooms
• Free Wireless Internet
Royal River
CASINO · HOTEL

VORTEX
www.VortexOptics.com
PRECISION. PERFORMANCE. PERFECTION.
CHECK.
VIPER® HSLR™
RIFLESCOPE
Extending effective shooting range at distances where bullet drop and wind drift become critical, demands precision, performance and perfection–or in other words, a Viper HS LR. Exposed tactical elevation turrets built for dialing, sleek low-profile capped windage turrets, a 30mm tube for ample travel, and stunning optical quality make these riflescopes the ideal choice for long-range fieldwork. Guarantee when the moment of truth arrives, you can take advantage of the opportunity.

Safeguarding your future...
SOUTH DAKOTA
BEEF
INDUSTRY COUNCIL
Beef's image and reputation is a 'round-the-clock effort made possible by your checkoff.

Medicine Creek
Bar & Grill

211 Pierre St,
Blunt, SD 57522
(605) 962-6434

Myr & Roy's
Paving, Inc.

1300 N Bahnson Ave,
Sioux Falls, SD 57103
(605) 334-3204

BASF
We create chemistry

Proud Sponsors
of the SDRA
Steer Wrestling

JENNER
EQUIPMENT

3200 Deadwood Ave
Rapid City, SD 57702
(605) 343-6682

Ray's Western Wear and Saddlery
SOUTH DAKOTA'S COWBOY STORE
OACOMA, SD ♦ 605-234-6046

KIMBALL LIVESTOCK EXCHANGE, LLC
PROUD SPONSORS OF THE LADIES' BREAKWAY ROPING
SALE BARN 605-778-6211
TOLL FREE 888-282-2593
FAX 605-778-6209

CHAD HEEZEN, OWNER-605-870-0697
WADE CHRISTENSEN, OWNER-605-730-1801
CHRISTI CHRISTENSEN, OFFICE MGR-605-680-1536
DICK DEFFENBAUGH, YD MGR-605-680-1324
DAVID VIERECK, FIELDMAN-605-680-0386
STEVE CHAVEZ, FIELDMAN-605-860-0016
LEE NESS, FIELDMAN-605-680-2778

Cowman's Prayer

Now, O Lord, please lend me thine ear,
The prayer of a cattleman to hear,
No doubt the prayers may seem strange,
But I want you to bless our cattle range.

Bless the round-ups year by year,
And don't forget the growing steer;
Water the lands with brooks and rills
For my cattle that roam on a thou-sand hills.

Prairie fires, won't you please stop?
Let thunder roll and water drop.
It frightens me to see the smoke;
Unless it's stopped, I'll go dead broke.

As you, O Lord, my herd behold,
It represents a sack of gold;
I think at least five cents a pound
Will be the price of beef the year around.

One thing more and then I'm through,—
Instead of one calf, give my cows two.
I may pray different from other men
But I've had my say, and now, Amen.

9
BLAIR
BROTHERS
Angus Ranch

Black Hills Corporation
Improving life with energy
GOOD LUCK TO ALL THE
SDRA CONTESTANTS

GOOD LUCK TO ALL CONTESTANTS!

Mike & Suze Bayne

Owners

Let Our Family Care for Your Family!

Michael R. Dana, D.D.S., P.C.
Nicole D. Dana, D.D.S., FICOI, MICOI
Bradly R. Dana, D.D.S., FICOI, MICOI
Monique M. Dana, D.D.S., FICOI, MICOI

- Digital & 3D X-Rays
- Laser Cavity Detector
- Drilless Dentistry
- Latest Technology
- Minimal Sedation for Anxiety
- Hard & Soft Tissue Laser

Cosmetic Dentistry
- Veneers
- Bonding
- Tooth Colored Fillings
- Tooth Colored Crowns
- Braces

General Dentistry
- Implants
- Fillings
- Extractions
- 1 Appointment Root Canals
- Gum Disease Treatment
- Dentures

Reasonable Fees • Most Insurance Accepted • Care Credit Available

DANA DENTAL ARTS
"A Beautiful Smile Is Always In Style!"

1306 Main Street
Spearfish, SD
605.642.7727

1814 5th Street
Rapid City, SD
605.342.6038

www.danadentalarts.com

Pine Hills
MOBILE PARK
Black Hawk, SD

Proudly Sponsoring the SDRA Mixed Team Roping

Mile High
Mobile Home Park
Lead, SD

Proudly Sponsoring the SDRA Mixed Team Roping

DAR'S HORSESHOEING

Darwin Kern
12949 386th Ave.
Aberdeen, SD 57401

A Bar K Trailer Sales

Wilson Trailers
Aluma Trailers
Kiefer Trailers
Platinum Coach Trailers
DCT Trailers
Verns Mfg. Products
B & W Hitches
Triple C Hydrabeds
Ramona Feed
SweetPro (Equipride- Equilix)

1003 E Rice S
Sioux Falls, SD 57103
(605) 335-8934

SIOUX NATION AG • CENTER
A SIOUX NATION COMPANY

504 Deadwood St,
Fort Pierre, SD 57532
(605) 223-3101

Wrangler®
TEAM ROPING CHAMPIONSHIPS
www.wranglertrc.com
Proud Sponsor of the Mixed Team Roping

RODEORIGS.COM
LAKOTA
TRADES WELCOME!
ELITE TRAILERS
The Professional Choice
FINANCING AVAILABLE
WWW.RODEORIGS.COM
Office (406)775-6761
Courtney (406)853-0497 * Dale (605)488-0410

OK Livestock

Dupree, SD

SDRA Steer Wrestling Sponsor

At the root of every
remarkable endeavor
is a dream.

Our team at First Dakota National Bank is ready to help you stay accountable to your dreams. We share your values and work hard to get to know you. We will listen and be responsive to your needs. **Give us a call today.**

Experience... the Difference!
FIRST DAKOTA
NATIONAL BANK

322 S Coteau Street | Pierre | 224-5817
211 N Main Street | Blunt | 962-6231
201 N Courtland Street | Chamberlain | 734-5555

FirstDakota.com Member FDIC

DUPREE PIONEER DAYS
Proud Sponsor of the SDRA Saddle Bronc Riding

PREMIER EQUIPMENT, LLC
Buhler Versatile ~ MacDon~ Summers
Kuhn-Knight ~ Sioux Cattle Equipment ~ Fore-Most
1801 E Grand Crossing
Mobridge, SD 57601
605-845-5400
605-845-5402 (f)
PO Box 355
Isabel, SD 57633
605-466-2119
605-466-2107 (f)
Saddle Bronc Saddle Sponsor

Joe Waln Family
Martin, SD
Continuing the Rodeo Tradition
Proud SDRA Saddle Bronc Sponsor

FAITH-LUMBER
205 N MAIN ST
FAITH, SD 57626
(605) 967-2242
PROUD SPONSOR OF THE SDRA SADDLE BRONC

Faith Livestock
Commission Company
Faith, South Dakota 57626 605-967-2200
Dace Harper 605-515-1535
Mason Dietterle 605-580-5878
Doug Dietterle 605-580-1362
Glen King 605-390-3264
Max Louglin 605-244-5990 Cell: 645-2583

GOOD LUCK SDRA SADDLE BRONC CONTESTANTS
GOLDEN VET MILESVILLE
22090 SD-34, MILESVILLE, SD 57553
PHONE: (605) 544-3377

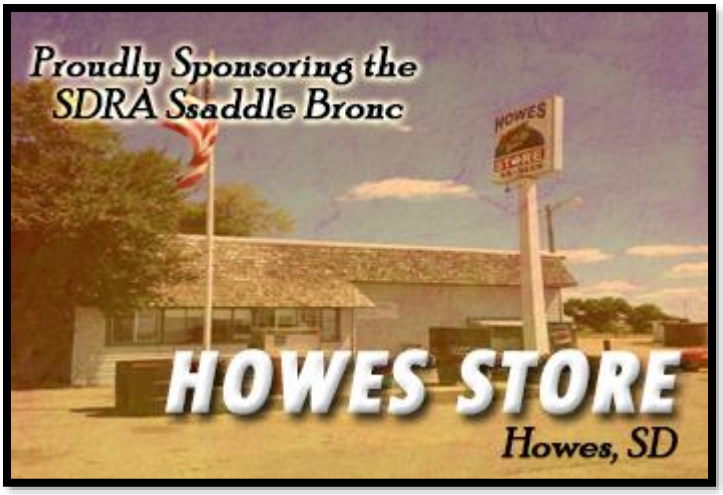
Proudly Sponsoring the SDRA Ssaddle Bronc
HOWES STORE
Howes, SD

venture communications

218 Commercial Ave SE,

Highmore, SD 57345

(800) 824-7282

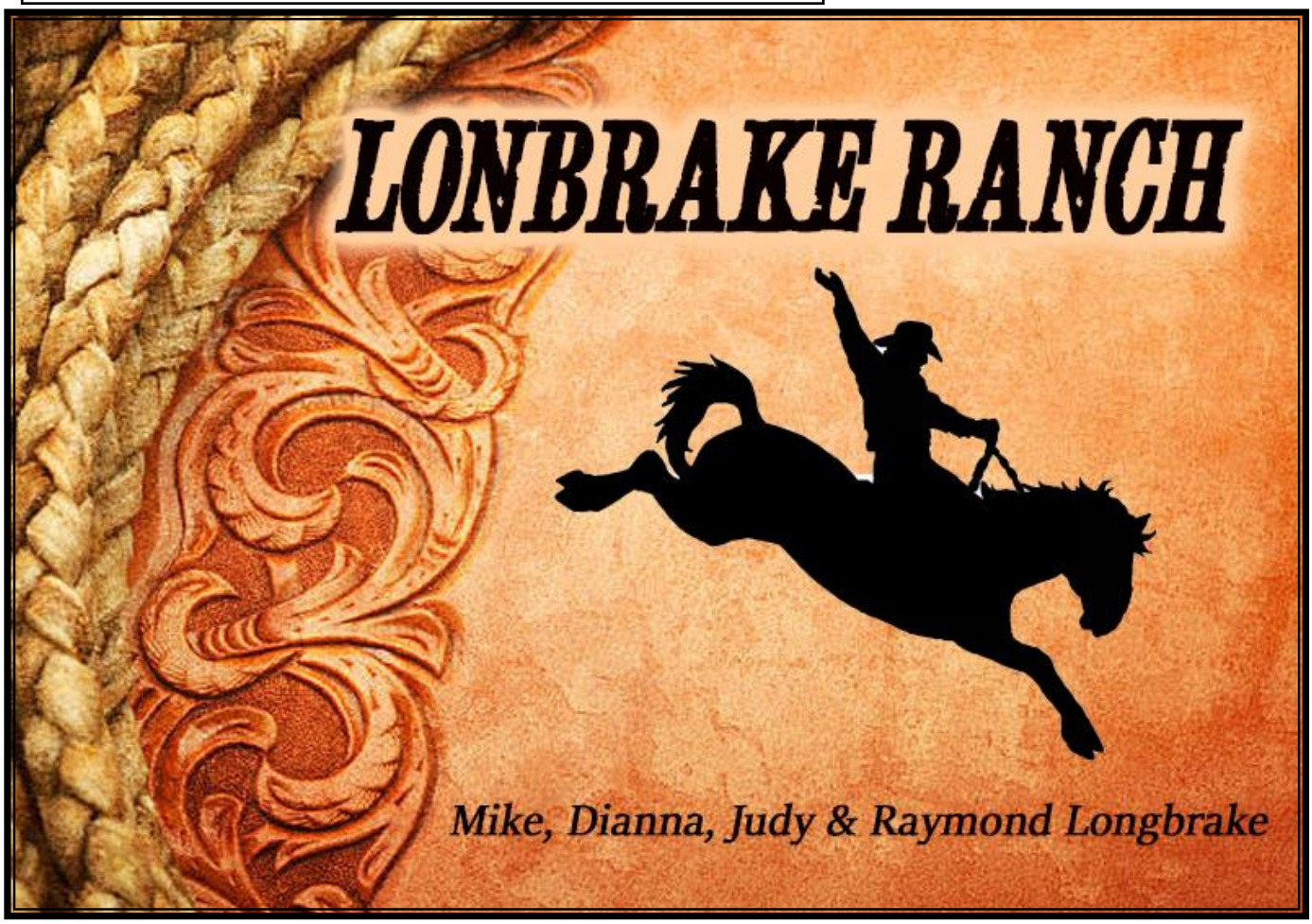

Rodeo Information

Rodeo Name:	**W. Springs Foothills Rodeo**
Rodeo Location:	**Wessington Springs, SD**
Rodeo Dates:	**May 26-27, 2018**
Performances:	S. Sat, May 26 2018 12:00PM CT 2. Sat, May 26 2018 6:00PM CT 3. Sun, May 27 2018 2:00PM TP to Follow
Entries Open:	5/18/2018 0:00
Entries Close:	5/21/2018 0:00
Added Purse:	$400; O40CR-$250; TP-$200
Entry Fees:	$50
Day Money:	$5.50
Gate Fee:	N/A
Stock Fee:	$20.00
Association Fees:	$9
Contractor:	Lesmeister
Judges:	B.Knippling, J.Hunt, M.Luckett
Secretary:	Karla Hofhenke
Contact Phone:	605-770-4370
Comments:	O40CR in Slack only; TP after Sunday Perf

Rodeo Name:	**Sioux Empire Rodeo**
Rodeo Location:	**Sioux Falls, SD**
Rodeo Dates:	June 2-3, 2018
Performances:	1. Sat, June 2 2018 4:30PM CT 2S. Sat, June 2 2018 6:30PM CT After perf 3. Sun, June 3 2018 1:00PM CT 4S. Sun, June 3 2018 3:00PM CT After Perf
Entries Open:	5/25/2018 0:00
Entries Close:	5/28/2018 20:00
Added Purse:	BB,BR,SB-$500; Others-$300; TR/MTR/TP-$300/Team
Entry Fees:	$50
Day Money:	$5.50
Gate Fee:	$0
Stock Fee:	$20.00
Association Fees:	$6
Contractor:	Hollenbeck
Judges:	C.Sunderman, J.Dunkelberger
Secretary:	Maureen Hollenbeck
Contact Phone:	605-366-2652
Comments:	Maximum of 12 contestants per event in performances; TP in Performances; FIRST PREFERENCE MUST BE PERFORMANCE

Rodeo Name:	**Flandreau Rodeo Days - Jun 8**
Rodeo Location:	**Flandreau, SD**
Performances:	1S. Fri, June 8 2018 12:00PM CT 2. Fri, June 8 2018 6:00PM CT
Rodeo Dates:	8-Jun-18
Entries Open:	6/1/2018 0:00
Entries Close:	6/4/2018 20:00
Added Purse:	$500 TR,MTR,TP-$500/Team
Entry Fees:	$65
Day Money:	$5.50
Gate Fee:	$0
Stock Fee:	$15.00
Association Fees:	$9
Contractor:	Lazy 3S
Judges:	TBA
Secretary:	Susan Smith
Contact Phone:	605-222-6740
Comments:	Maximum of 12 contestants per event in performance; Average buckles awarded after Saturday Perf; Payout at each performance; TP before 6PM performance

Rodeo Name:	**Flandreau Rodeo Days - Jun 9**
Rodeo Location:	**Flandreau, SD**
Rodeo Dates:	9-Jun-18
Performances:	1S. Sat, June 9 2018 12:00PM CT Slack 2. Sat, June 9 2018 6:00PM CT
Entries Open:	6/1/2018 0:00
Entries Close:	6/4/2018 20:00
Added Purse:	$500 TR,MTR,TP-$500/Team
Entry Fees:	$65
Day Money:	$5.50
Gate Fee:	$0
Stock Fee:	$15.00
Association Fees:	$9
Contractor:	Lazy 3S
Judges:	TBA
Secretary:	Susan Smith
Contact Phone:	605-222-6740
Comments:	Maximum of 12 contestants per event in performance; Average buckles awarded after Saturday Perf; Payout at each performance; TP before 6PM performance

Rodeo Information

Rodeo Name:	**Major James McLaughlin Rodeo**
Rodeo Location:	**McLaughlin, SD**
Rodeo Dates:	June 16-17, 2018
Performances:	1. Sat, June 16 2018 6:00PM MT 2. Sun, June 17 2018 6:00PM MT
Entries Open:	6/8/2018 0:00
Entries Close:	6/11/2018 20:00
Added Purse:	BB,BR,SB-$1000; Others-$500; TR,MTR-$500/Team
Entry Fees:	$50
Day Money:	$5.50
Gate Fee:	N/A
Stock Fee:	$20.00
Association Fees:	$9
Contractor:	Maxon, Longbrake, Bubel
Judges:	E.Smith,M.Luckett
Secretary:	Diane Anderson
Contact Phone:	605-314-2770

Rodeo Name:	**Buckhorn Rodeo**
Rodeo Location:	**Britton, SD**
Rodeo Dates:	June 22-23, 2018
Performances:	1. Fri, June 22 2018 7:00PM CT 2S. Sat, June 23 2018 11:00AM CT Slack 3. Sat, June 23 2018 7:00PM CT
Entries Open:	6/15/2018 0:00
Entries Close:	6/18/2018 20:00
Added Purse:	BB,BR,SB-$800; Others-$500; TR-$250/Person
Entry Fees:	TBA
Day Money:	$5.50
Gate Fee:	N/A
Stock Fee:	$15.00
Association Fees:	$9
Contractor:	Smokin Guns
Judges:	D.Wilking, S.Mann
Secretary:	Susan Smith
Contact Phone:	605-470-0281
Comments:	

Rodeo Name:	**Irene Rodeo**
Rodeo Location:	**Irene, SD**
Rodeo Dates:	June 29-30, 2018
Performances:	1. Fri, June 29 2018 7:00PM CT 2S. Sat, June 30 2018 9:00AM CT Slack 3. Sat, June 30 2018 6:00PM CT
Entries Open:	6/22/2018 0:00
Entries Close:	6/25/2018 20:00
Added Purse:	BB,BR,SB-$800; Others-$400; TP-$600/Team; TR/MTR-$400/Team
Entry Fees:	$50
Day Money:	$5.50
Gate Fee:	N/A
Stock Fee:	$20.00
Association Fees:	$12
Contractor:	Rodeo Rose
Judges:	G.Caron, B.Knippling
Secretary:	N/A
Contact Phone:	605-660-4118
Comments:	

Rodeo Name:	**Lemmon Boss Cowman Rodeo**
Rodeo Location:	**Lemmon, SD**
Rodeo Dates:	July 13-14, 2018
Performances:	1.Fri, July 13 2018 6:30PM MT 2.Sat, July 14 2018 7:00PM MT 3S.Sun, July 15 2018 9:00AM MT SLACK
Entries Open:	7/6/2018 0:00
Entries Close:	7/9/2018 20:00
Added Purse:	BB,BR,SB-$1000; Others-$750; TR-$750/Person; MTR-$500/TEam
Entry Fees:	$75
Day Money:	$5.50
Gate Fee:	$12
Association Fees:	$9
Contractor:	Lesmeister/Bubel/Nixon
Judges:	C.Christman, B.Knippling, E.Smith
Secretary:	Koreen Anderson
Contact Phone:	605-490-1081

Rodeo Name:	**Burke Stampede Rodeo**
Rodeo Location:	**Burke, SD**
Rodeo Dates:	July 20-22, 2018
Performances:	1.Fri, July 20, 2018 7:00PM CT 2S.Sat, July 21, 2018 9:00AM CT Slack 3.Sat, July 21, 2018 7:00PM CT 4S.Sun, July 22, 2018 9:00AM CT Slack 5.Sun, July 22, 2018 7:00PM CT
Entries Open:	7/13/2018 0:00
Entries Close:	7/16/2018 20:00
Added Purse:	BB,BR,SB-$3000; Others-$700; TR,MTR-$700/Person
Entry Fees:	$65
Day Money:	$5.50
Stock Fee:	$15.00
Association Fees:	$12
Contractor:	Wilson/Smith
Judges:	J.Roberston, H.Kramer
Secretary:	Sara Grim
Contact Phone:	605-830-0776
Comments:	Maximum of 15 contestants per performance in timed events

Rodeo Name:	**Geddes Saddle Club Rodeo**
Rodeo Location:	**Geddes, SD**
Rodeo Dates:	July 20-22, 2018
Performances:	1. Fri, July 20 2018 7:00PM CT 2S. Sat, July 21 2018 9:00AM CT Slack 3. Sat, July 21 2018 7:00PM CT 4. Sun, July 22 2018 7:00PM CT
Entries Open:	7/13/2018 0:00
Entries Close:	7/16/2018 20:00
Added Purse:	BB,BR,SB-$1500; Others-$250; MTR/TR/TP-$250/Person
Entry Fees:	$60
Day Money:	$5.50
Gate Fee:	N/A
Stock Fee:	$20.00
Association Fees:	$12
Contractor:	Hollenbeck
Judges:	K.Green, E.Smith
Secretary:	Maureen Hollenbeck
Contact Phone:	605-842-5830
Comments:	Max 10 contestants per event in performances; TP in Fri and Sat only

Rodeo Name:	**Winner Elks Benefit Rodeo**
Rodeo Location:	**Winner, SD**
Rodeo Dates:	July 27-29 2018
Performances:	1. Fri, July 27 2018 7:30PM CT 2S. Fri, July 27 2018 9:30PM CT Slack 3. Sat, July 28 2018 7:30PM CT 4. Sun, July 29 2018 7:30PM CT
Entries Open:	7/20/2018 0:00
Entries Close:	7/23/2018 20:00
Added Purse:	BB,BR,SB-$1000; Others-$200; TP-$300/Team; MTR/TR-$200/Team
Entry Fees:	$60
Day Money:	$5.50
Gate Fee:	$0
Stock Fee:	$15.00
Association Fees:	$12
Contractor:	Hollenbeck
Judges:	K.Green, J.Schomp
Secretary:	Maureen Hollenbeck
Contact Phone:	605-842-5830
Comments:	Maximum of 10 contestants per event in performances

Rodeo Name:	**Days of 1910 Rodeo**
Rodeo Location:	**Timber Lake, SD**
Rodeo Dates:	July 28-29, 2018
Performances:	1. Sat, July 28 2018 6:00PM MT 2S. Sun, July 29 2018 8:00AM MT Slack 3. Sun, July 29 2018 6:00PM MT
Entries Open:	7/20/2018 0:00
Entries Close:	7/23/2018 20:00
Added Purse:	BB,BR,SB-$800; Others-$700; MTR/TR-$700/Team
Entry Fees:	$75
Day Money:	$5.50
Gate Fee:	N/A
Stock Fee:	$20.00
Association Fees:	$6
Contractor:	Longbrake/Woodward/Smokin Guns Bulls
Judges:	C.Maher, J.Hunt
Secretary:	Karla Hofhenke
Contact Phone:	605-848-1235

Rodeo Information

Rodeo Name:	**Isabel Rodeo**
Rodeo Location:	**Isabel, SD**
Rodeo Dates:	Aug 4-5, 2018
Performances:	1. Sat, Aug 4 2018 6:00PM MT 2S. Sun, Aug 5 2018 8:00AM MT Slack 3. Sun, Aug 5 2018 6:00PM MT
Entries Open:	7/27/2018 0:00
Entries Close:	7/30/2018 20:00
Added Purse:	BB,BR,SB-$800; Others-$600; TR-$600/Team; MTR-$200/Team
Entry Fees:	$75
Day Money:	$5.50
Gate Fee:	N/A
Stock Fee:	$20.00
Association Fees:	$6
Contractor:	Kosel/Longbrake/Woodward
Judges:	C.Maher,J.Hunt,L.Harrowa
Secretary:	Karma Nash
Contact Phone:	605-848-3478

Rodeo Name:	**Scottie Stampede Rodeo**
Rodeo Location:	**Scotland, SD**
Rodeo Dates:	Aug 11-12, 2018
Performances:	1. Sat, Aug 11 2018 6:30PMCT 2S. Sun, Aug 12 2018 9:00AMCT Slack 3. Sun, Aug 12 2018 6:30PMCT
Entries Open:	8/3/2018 0:00
Entries Close:	8/6/2018 20:00
Added Purse:	BB,BR,SB-$800; Others-$400; MTR/TR/TP-$400/Team
Entry Fees:	$70
Day Money:	$5.50
Gate Fee:	N/A
Stock Fee:	$15.00
Association Fees:	$12
Contractor:	Hollenbeck
Judges:	K.Green,J.Schomp
Secretary:	Maureen Hollenbeck
Contact Phone:	605-464-0184

Rodeo Name:	**White River Frontier Days**
Rodeo Location:	**White River, SD**
Rodeo Dates:	Aug 18-19, 2018
Performances:	1S. Fri, Aug 17 2018 12:00PM CT Slack 2. Sat, Aug 18 2018 7:00PM CT 3TP. Sat, Aug 18 2018 6:00PM CT Team Penning Only 4. Sun, Aug 19 2018 2:00PM CT
Entries Open:	8/10/2018 0:00
Entries Close:	8/13/2018 20:00
Added Purse:	BB,BR,SB-$1000; Others-$500; TR-$250/Person; MTR-$200/Team; TP-$500/Team
Entry Fees:	$50
Day Money:	$5.50
Stock Fee:	$15.00
Association Fees:	$12
Contractor:	Hollenbeck
Judges:	K.Green,J.Schomp,R.Buoy
Secretary:	Donna Green
Contact Phone:	605-530-0989
Comments:	Maximum of 12 contestants per timed event in performances

Rodeo Name:	**Wagner Labor Day Rodeo**
Rodeo Location:	**Wagner, SD**
Rodeo Dates:	Sept 1-2, 2018
Performances:	1.Sat, Sept 1 2018 7:00PM CT 2.Sun, Sept 2 2018 7:00PM CT
Entries Open:	8/24/2018 0:00
Entries Close:	8/27/2018 20:00
Added Purse:	BB,BR,SB-$1000; Others-$250; TP,TR-$250/Team
Entry Fees:	$65
Day Money:	$5.50
Gate Fee:	N/A
Stock Fee:	N/A
Association Fees:	$9
Contractor:	Wilson
Judges:	B.Knippling, G.Snodgrass
Secretary:	Sherry Knippling
Contact Phone:	605-441-3565
Comments:	Maximum of 12 contestants per timed event in performances; Buckles for 1st; TP Saturday Only

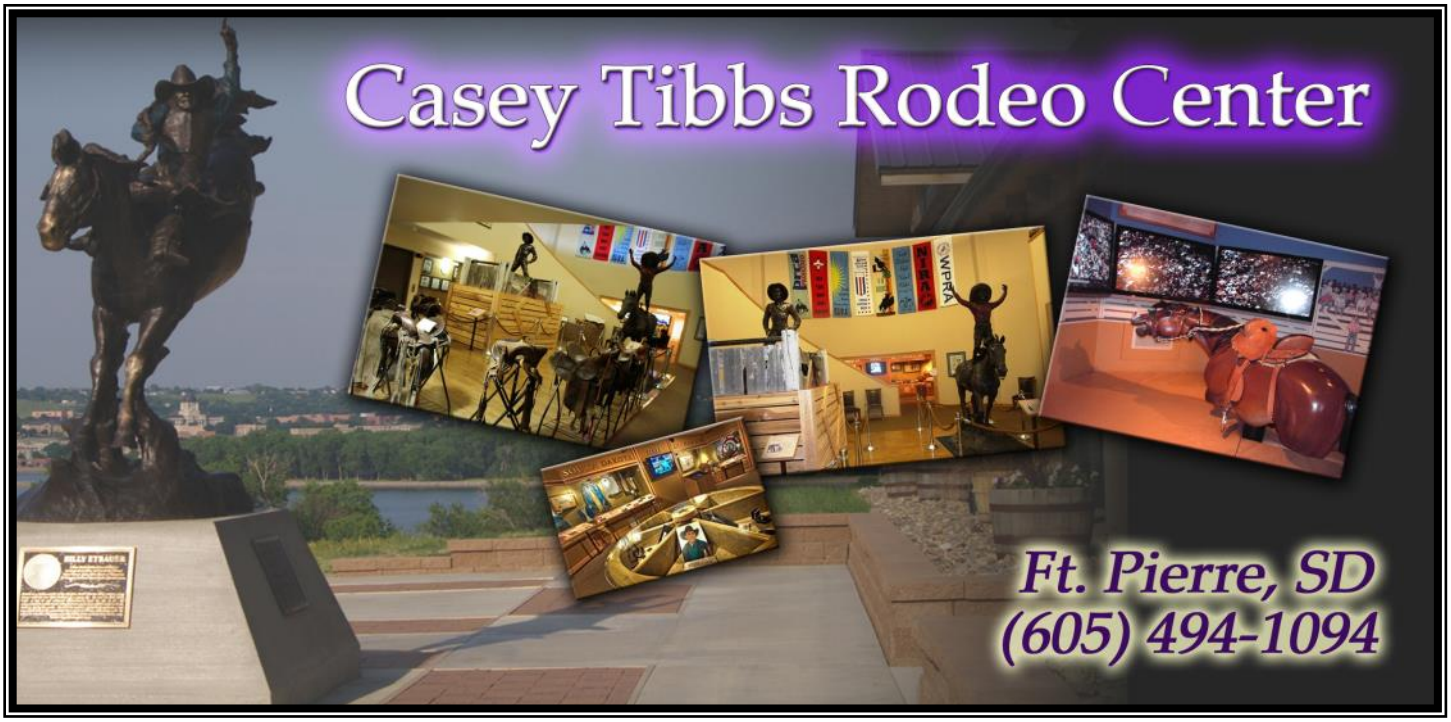

SPIEL FENCING
Proudly Sponsoring the Saddle Bronc Finalist Coats
CALL (605) 200-1881

DR. ALICE HARDY
Veterinary Services
Milesville, SD
Proud Supporter of the
SDRA Saddle Bronc
Finalist Coats

Together building BEEF demand.
Working with producers to build beef demand through promotion, research, and education.
See your checkoff dollar in action:
sdbeef.org
SOUTH DAKOTA BEEF INDUSTRY COUNCIL

AGRICULTURE WORKS HERE.
PROUDLY SPONSORING THE SDRA
Farm Credit Services of America

Woody's
Performance Horse Feeds
WOODY'S
Whether you are at the track or at the
Thomas & Mack, feeding equine
champions is our specialty.

Reiners Masonry Inc.

Fireplaces Inside & Outside
Brick ~ Block ~ Stone ~ Glass

Call Scott Reiners
605-941-7871

2018
SDRA Finals
Rapid City, SD
James Kjerstad Event Center

DARRELL'S
PLUMBING & HEATING
DARRELL BARRY
Master Plumber
10935 Country Club Rd
Belle Fourche, SD 57717
darrellbarry1954@gmail.com
605-381-2027
Licensed & Insured

HORN
HORSES HAY
DAVID ~ KERRY ~ LISA
PIEDMONT, SD
605-999-1541 ~ 605-490-0017

TONY'S DIESEL
3400 W HOVLAND AVE
SIOUX FALLS, SD 57107
(605) 332-0531
PROUD SPONSOR OF THE
SENIOR MENS BREAKAWAY

DAKOTA LARGE ANIMAL CLINIC
Harrisburg, SD
www.dakotalargeanimalclinic.com/

Stan's NorthView CAMPERS
Jeff
605/339-0436 FAX: 605-330-4153
www.northviewcampers.com
4705 No. Northview Drive • Sioux Falls, SD 57107
CAMPERS
CARGOES
TOPPERS
PARTS
SERVICE DEPARTMENT

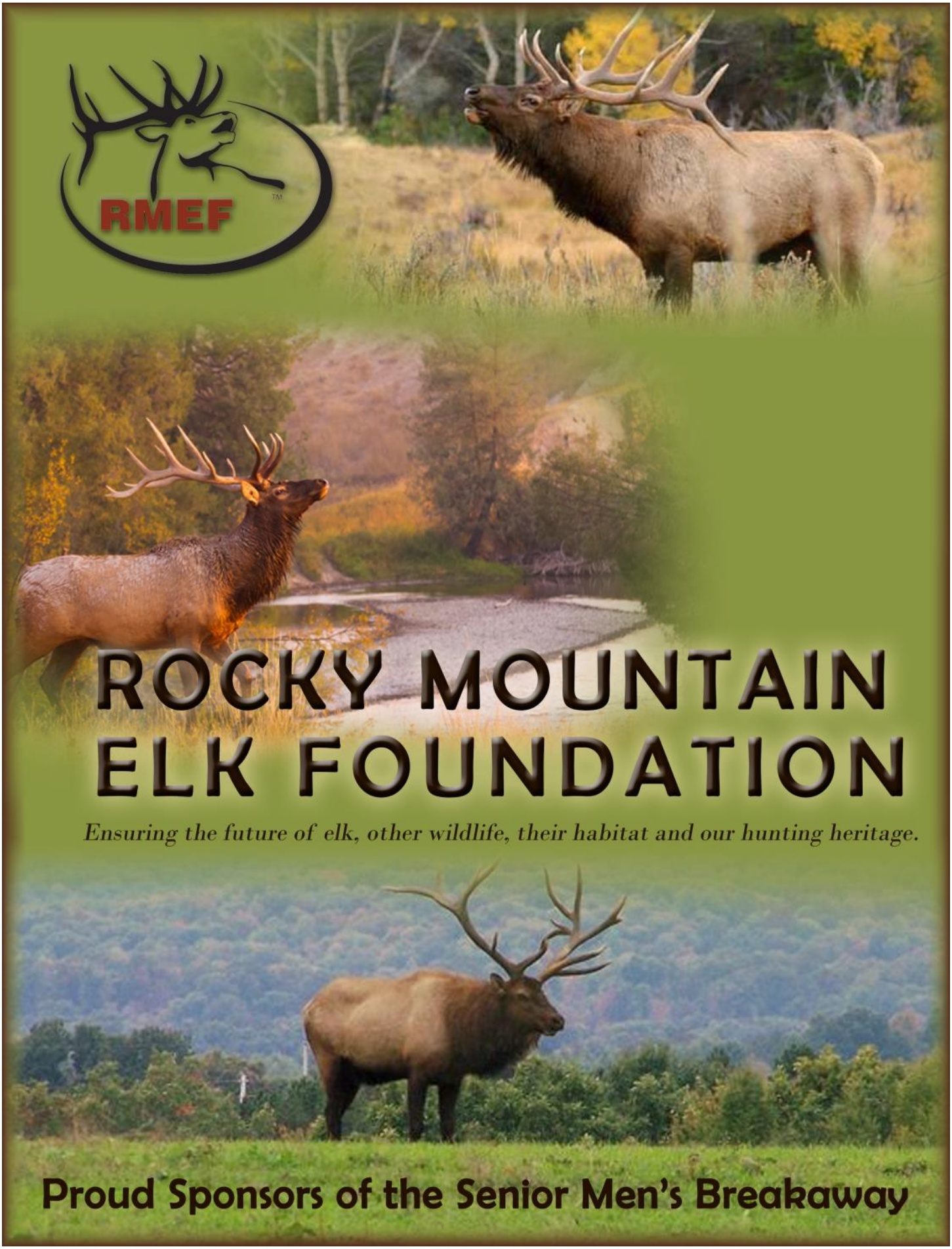
RMEF
ROCKY MOUNTAIN
ELK FOUNDATION
Ensuring the future of elk, other wildlife, their habitat and our hunting heritage.
Proud Sponsors of the Senior Men's Breakaway

Great Western Bank®

Making Life Great

Member FDIC

South Dakota Farmers Union

UNITED TO GROW FAMILY AGRICULTURE

Proud Sponsor of the
65 & Over Senior Men's Breakaway Roping
Saddle & Buckle

www. SDFU.org

Check us out on Facebook!

PO Box 1388
Huron, SD 57350
605-352-6761

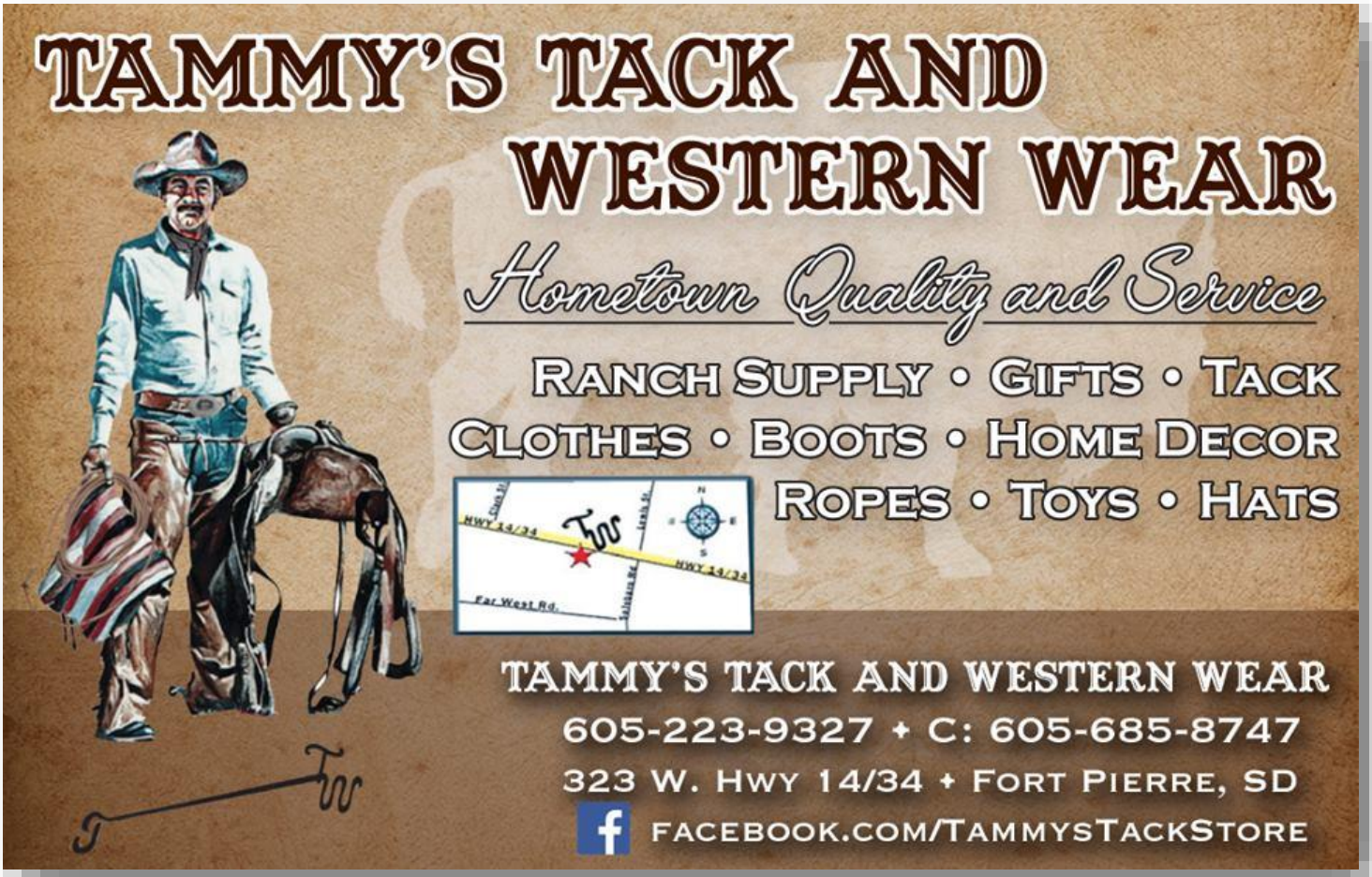
TAMMY'S TACK AND
WESTERN WEAR
Hometown Quality and Service
RANCH SUPPLY • GIFTS • TACK
CLOTHES • BOOTS • HOME DECOR
ROPES • TOYS • HATS
HWY 14/34
Far West Rd.
TAMMY'S TACK AND WESTERN WEAR
605-223-9327 + C: 605-685-8747
323 W. HWY 14/34 + FORT PIERRE, SD
FACEBOOK.COM/TAMMYSTACKSTORE

MIDWEST
RODEO
ENTRIES
The Official SDRA Entry Line
midwestrodeoentries.com
305 Main Ave, Lemmon, SD
605-374-7754
Proud Barrel Racing Sponsor

Why Pay For Your Own Cash Again?

Customers can find thousands of free ATMs easily with our ATM locator at dacotahbank.com.

Call. Click. Come in.

800-881-5611

dacotahbank.com Insurance and Trust not FDIC Insured.

DACOTAH BANK®

Here for **you.**℠

BANKING • INSURANCE • MORTGAGE • TRUST

800-658-3598
605-845-3622
www.mobridgelivestock.com

Mobridge Livestock

Feeder Calf Sales on Tuesdays & Thursdays
SEE OUR SALES LIVE AND BID ONLINE!
GO TO: WWW.CATTLEUSA.COM

Jasper Agency

Jeff Jasper
Farm Bureau
agent for 16 years

2433 West Chicago St Ste B
Rapid City, SD 57702

RICE HONDA
301 CAMBELL STREET, RAPID CITY, SD 57701
TOLL-FREE: (605) 342-2242
LOCAL: (800) 841-3706

POLARIS OF BLACK HILLS
11778 CONSTITUTION ST.,SUMMERSET, SD 57718
LOCAL: (605) 718-2290

RICE HONDA • SUZUKI VICTORY

POLARIS of the Black Hills

Rob Juker, Manager: 208-949-4584
Lisa Fulton, Owner: 402-322-0110

Fulton FAMILY
PERFORMANCE HORSES, LLC
Todd County, South Dakota

Ranch Office: 605-429-3204
horses@fultonranch.com

2018 FEE: $5,500 Frozen, Shipped Semen Available
Standing At High Point Performance Horses | 903-816-1428

2018 FEE: $2,000 Frozen, Shipped Semen Available
Standing At Hi Point Performance Horses | 903-816-1428

www.FULTONRANCH.com

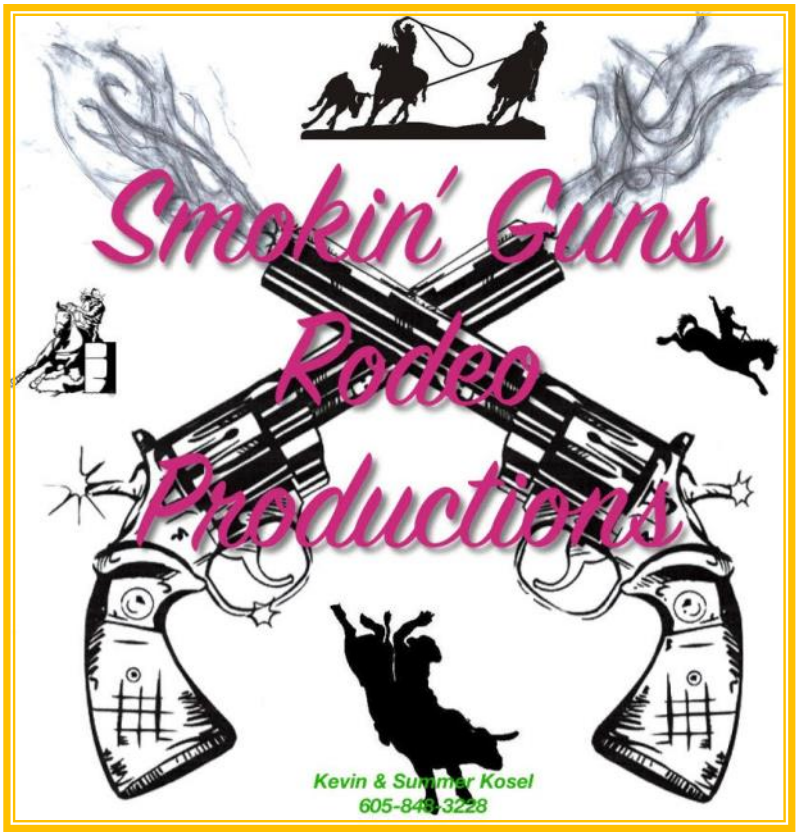

Thank You
To Our Sponsors

TransCanada

Proud Sponsor of the
SDRA Barrel Racing

Proud Sponsors of the SDRA
Sr. Men's Breakaway
Twisted X
Boots

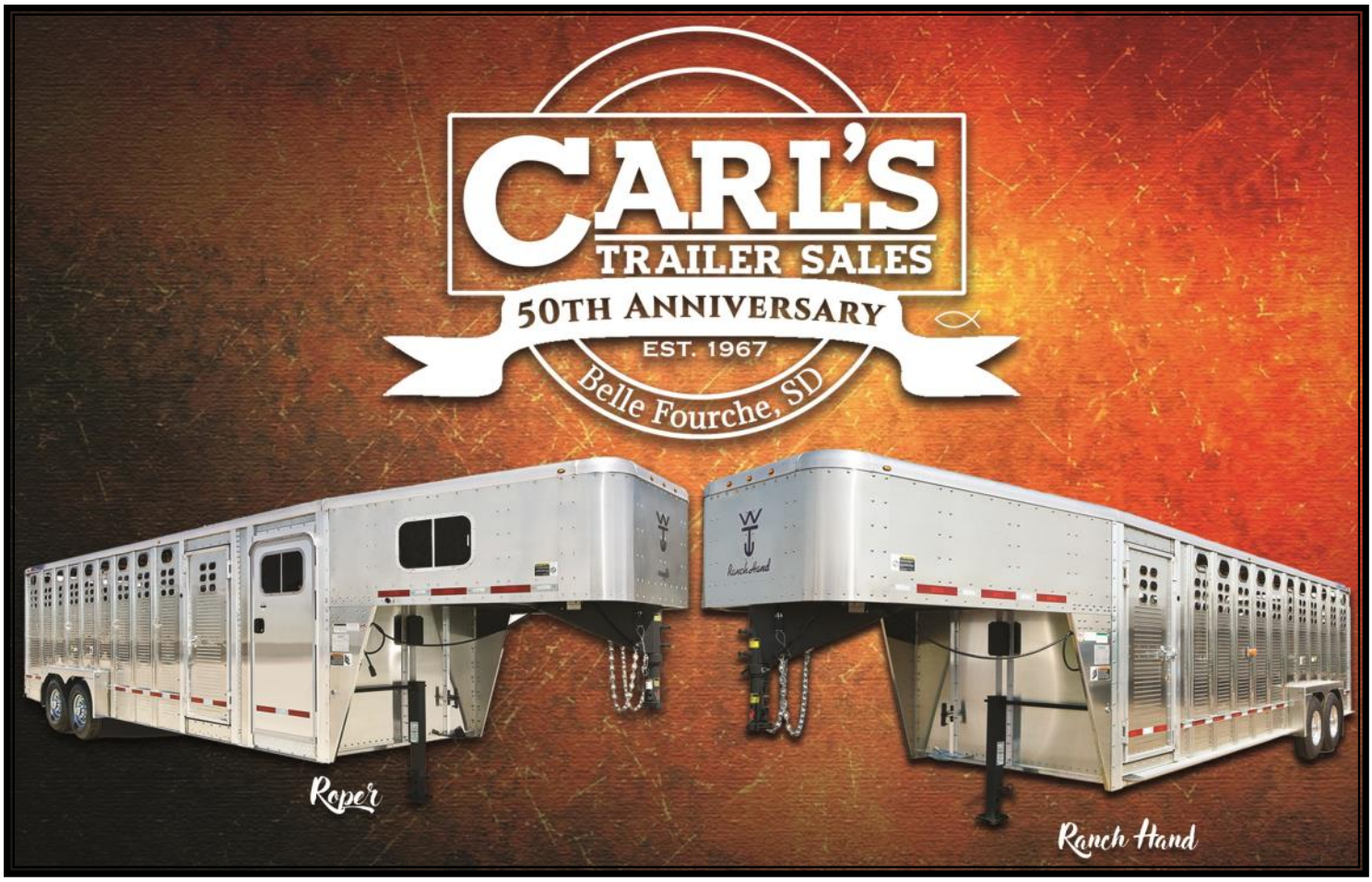
CARL'S
TRAILER SALES
50TH ANNIVERSARY
EST. 1967
Belle Fourche, SD
Roper
Ranch Hand

Deer - Antelope- Phesant - Turkey
Dakota Ranch Outfitters
www.dakotaranchoutfitters.com
605-381-3316
Piedmont, South Dakota

C&C
HORSEMANSHIP
· COLT-STARTING
· TEAM-ROPING HORSES
· CALF-ROPING HORSES
· BARREL PROSPECTS
· SALES
C3
Call Justin Today!
605-569-1306

SOCIAL CLUB
BRANDING IRON
The Branding Iron
Steakhouse & Social Club
Belle Fourche, SD

COWBOYS TOO!
Belle Fourche, SD
(605) 723-1111

De Smet Farm Mutual

Insurance Company

OF SOUTH DAKOTA

Serving South Dakota from South Dakota

Farm Owners
Ranch Owners
Home Owners
Auto Insurance

P.O. Box 9
De Smet, South Dakota 57231
Telephone: (605) 854-3337
Fax: (605) 854-3704

Proud Sponsor of the Bull Riding

SDRA Rodeo Entry

Entry Line Information

Internet Entries
Fridays 12:00AM- Mondays 8:00PM
Internet Call Backs
Tuesdays 1:00PM -5:00PM
www.midwestrodeoentries.com

Call In Entries
Mondays from 12:00 PM -8:00PM
Telephone Call Backs
Tuesdays 1:00PM-5:00PM
605-374-7754

DMI
Diesel Machinery Inc.
A Complete Line of Construction Equipment
dieselmachineryinc.com

4301 N. Cliff Ave
Sioux Falls, SD 57118
605-336-0411
!-800-456-4005

39288 133rd St.
East Hwy 12
Aberdeen, SD
605-725-4364
1-888-762-6312

3801 N. Deadwood Ave
Rapid City, SD 57709
605-348-7438
1-800-658-3047

Proudly Sponsoring the SDRA Team Roping

CowBos
www.cowbos.com
612 Ponderosa Dr
Miles City MT 59301

Platte Livestock Market
1800-337-2655
www.plattelivestockmarket.com

Triple R TACK

ROPE • RIDE • RODEO

QUALITY EQUINE EQUIPMENT

- Ropes • Saddles
- Saddle Pads • Bits
- Summer Sheets/ Winter Blankets
- Horse Care Products
- Roping Dummies
- Full Line of Rough Stock Equipment
- Jewelry
- Boots &Jeans
- Western Horseman

Decorative & Unusual Gift Ideas, Too!

Hours Mon–Sat, 8 am – 6 pm
625 Century Rd., Rapid City, SD
Located off E. North Street
1/2 mile North of Fairgrounds
across from On The Border
Exit 60 off I-90

605-343-5847

FT. PIERRE LIVESTOCK AUCTION, INC.

BOX 400 ~FT. PIERRE, SOUTH DAKOTA

Selling America's Best Cattle – For America's Finest People

Feeder Cattle Sale Every Friday
Special Saturday Bred Cow and Heifer and Weigh-up Sales Ocbober-March
Special Wednesday Black Hided Sales in Season

Sale Barn.....605-223-2576
Bryan Hanson.605-280-1283
Toll Free.....800-280-7210

Dennis Hanson..605-223-2575
Willie Cowan....605-224-5796

www.ftpierrelivestock.com

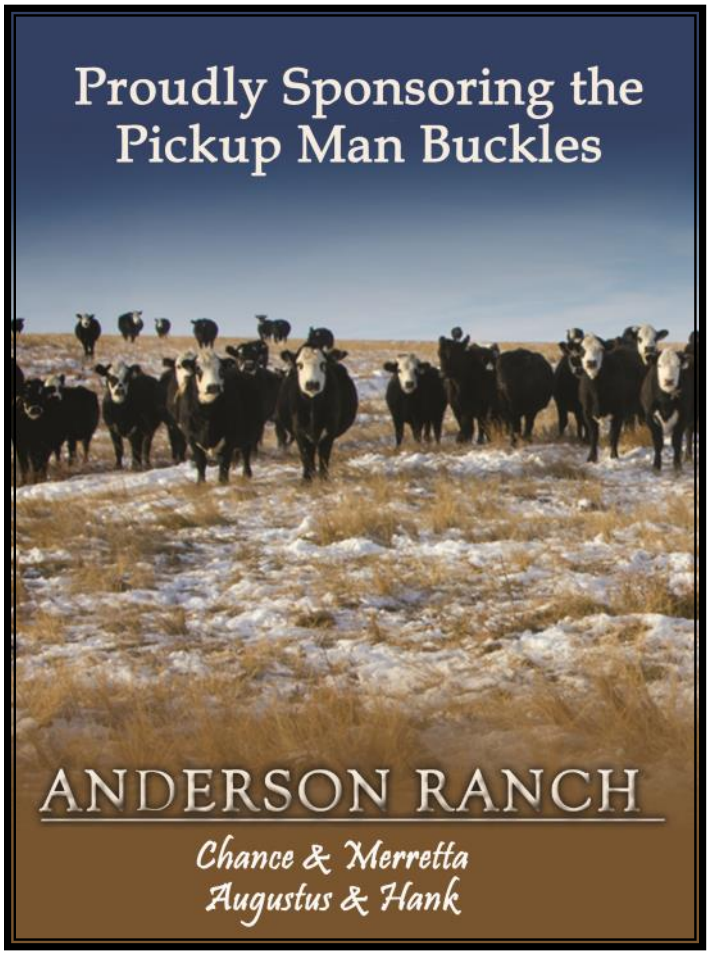

CONE-AG INC
for all your seed, fertilizer, and chemical needs
Pierre 605-224-9288/1-800-658-3363
Onida 605-258-9288
Winner 605-842-9288
Proudly Sponsoring the
2017 SDRA Steer Wrestling

South Dakota Rodeo Association
14150 232nd Ave
Isabel, SD 57633