

TAHOE SUBDIVISION

361.646 ACRES OF LAND MORE OR LESS, BEING SITUATED IN THE COUNTY OF KIMBLE, STATE OF TEXAS, COMPRISING APPROXIMATELY 107.91 ACRES OF LAND OUT OF THE G.H. & S.A. R.R. CO. SURVEY NO. 55, ABSTRACT NO. 1553, 142.21 ACRES OF LAND OUT OF THE S.A. & M.G. R.R. CO. SURVEY NO. 624, ABSTRACT NO. 508, 75.80 ACRES OF LAND OUT OF THE G.H. & S.A. R.R. CO. SURVEY NO. 56, ABSTRACT NO. 1554 AND 35.72 ACRES OF LAND OUT OF THE S.A. & M.G. R.R. CO. SURVEY NO. 623, ABSTRACT NO. 505, BEING ALL OF THAT CERTAIN TRACT OF LAND DESCRIBED IN DEED TO K BAR RANCH LTD., RECORDED IN VOLUME 28, PAGE 687, OFFICIAL PUBLIC RECORDS, KIMBLE COUNTY, TEXAS

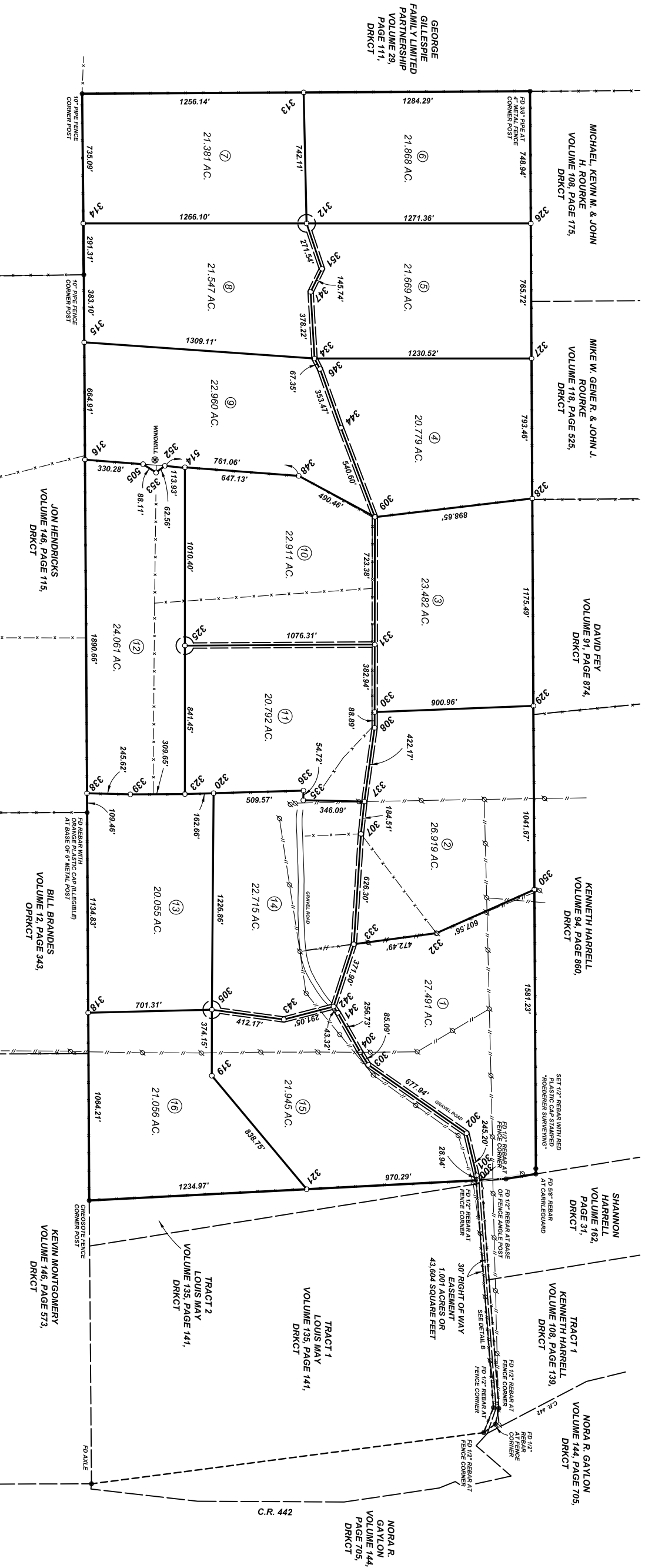

LEGEND

- ... SET 1/2" REBAR WITH RED PLASTIC CAP
- ... FOUND MONUMENT AS DESCRIBED
- FD ... FOUND
- ... UTILITY POLE
- — — — — WIRE FENCE
- — — — — OVERHEAD UTILITY LINES

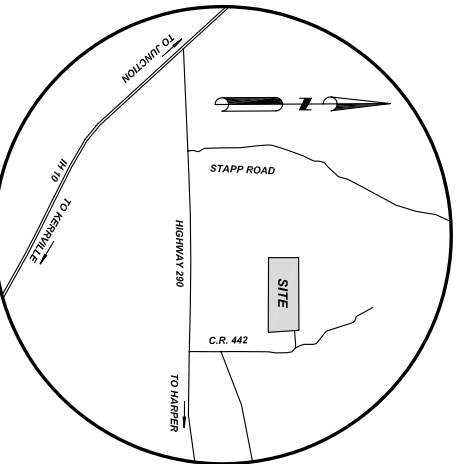

VICINITY MAP

NOT TO SCALE

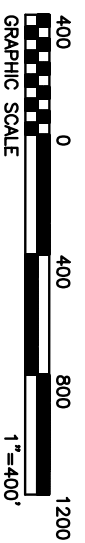

DATE: 05/14/2009

JOB NO.: 09005

DRAWN BY: JLR

CHECKED BY: JLR

ROEDERER SURVEYING

land title surveys • topography • subdivision platting
residential, commercial and construction surveying
1205 North Street, Kerrville, TX 78028
cell (830) 377-2783 office (830) 257-8321
roedersurv@yahoo.com